AD-A211 441 SURFACE OBSERVATION CLIMATIC SUMMARIES (SOCS) FOR AVIANO AB ITALY(U) AIR FORCE ENVIRONMENTAL TECHNICAL APPLICATIONS CENTER SCOTT AFB IL JUN 89 1/8

UNCLASSIFIED USAFETAC/DS-89/208 F/G 4/2 NL

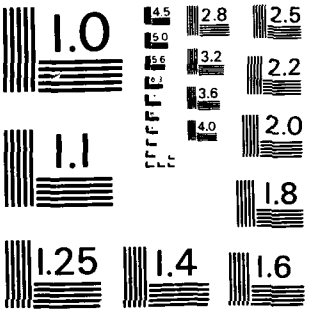
1.0
4.5
2.8
2.5
5.0
5.6
3.2
2.2
3.6
4.0
2.0
1.1
1.8
1.25
1.4
1.6

```
IP01 START A*
IP01 START A*
IP01 START A*
IP01 START A*
```

[illegible]

1a. REPORT SECURITY CLASSIFICATION: [illegible]

3. DISTRIBUTION/AVAILABILITY OF REPORT: [illegible]

4. [illegible]

6a. NAME OF PERFORMING ORGANIZATION: [illegible]

6b. OFFICE SYMBOL: [illegible]

6c. ADDRESS: [illegible]

11. TITLE: [illegible]

13a. TYPE OF REPORT: [illegible]

14. DATE OF REPORT: [illegible]

15. PAGE COUNT: [illegible]

16. SUPPLEMENTARY NOTATION: [illegible]

17. COSATI CODES: FIELD --, GROUP --

18. SUBJECT TERMS: [illegible] VISIBILITY, [illegible]

19. ABSTRACT: [illegible] CIVILIAN, [illegible] (...). [illegible] ALL AVAILABLE DATA [illegible].

20. DISTRIBUTION/AVAILABILITY OF ABSTRACT: [illegible] IS UNLIMITED.

21. ABSTRACT SECURITY CLASSIFICATION: [illegible]

22a. NAME OF RESPONSIBLE INDIVIDUAL: [illegible]

22b. TELEPHONE: [illegible] AUTOVON [illegible]

DD FORM 1473

[illegible]

[illegible]

[illegible] CLASS, DISTRIBUTION IS UNLIMITED.

[illegible]

[illegible]

[illegible]

[illegible]

[illegible]

[illegible]

[illegible]

[illegible]

[illegible]

[illegible]

[illegible] OF THE VARIABILITY OF THE [illegible] ITS ARITHMETIC MEAN. THE LARGER THE STANDARD [illegible] THE VARIABILITY.

[illegible] LOCAL STANDARD TIME [illegible] TIMES IN THEIR AREAS. [illegible] USING THE [illegible]:

[illegible]

[illegible]	[illegible]
[illegible]	[illegible]
[illegible]	[illegible]
[illegible]	[illegible]
[illegible]	[illegible]
[illegible]	[illegible]
[illegible]	[illegible]
[illegible]	[illegible]
[illegible]	[illegible] FREQUENCY
[illegible]	PRECIPITATION
[illegible]	STANDARD DEVIATION
[illegible]	[illegible]
[illegible]	[illegible]
TSTM	THUNDERSTORM
VSBY	VISIBILITY
[illegible]	[illegible]
[illegible]	[illegible]
[illegible]	[illegible]
UTC	COORDINATED UNIVERSAL TIME

[illegible] IN THE SOCS.

STATION NUMBER	STATION NAME	LATITUDE	LONGITUDE
[illegible]	AVIANO AB ITALY	[illegible]	[illegible]

STATION LOCATION AND INSTRUMENTATION [illegible]

[illegible]	GEOGRAPHICAL LOCATION NAME	TYPE OF STATION	AT THIS LOCATION		[illegible]
			[illegible]	[illegible]	
1	AVIANO AB ITALY	[illegible]	[illegible]	[illegible]	[illegible]
2	[illegible]	SAME	JUL [illegible]	JUL [illegible]	[illegible]
3	SAME	SAME	JUL [illegible]	[illegible]	[illegible]
4	[illegible]	SAME	[illegible]	[illegible]	[illegible]
	[illegible]	[illegible]	[illegible]	[illegible]	[illegible]
5	[illegible]	[illegible]	[illegible]	[illegible]	[illegible]
7	SAME	SAME	[illegible]	[illegible]	[illegible]
	[illegible]	[illegible]	[illegible]	[illegible]	[illegible]
9	SAME (IF NOT ABOVE--LIST LOCATION)	[illegible]	[illegible]	[illegible]	[illegible]
10	[illegible] (SAME)	[illegible]	[illegible]		
11	[illegible] (SAME)	[illegible]	[illegible]	[illegible]	[illegible]
12	[illegible] (SAME)	[illegible]	[illegible]	[illegible]	[illegible]

* [illegible]
[illegible]
[illegible]

[illegible]	DATE	[illegible]	TYPE OF [illegible]	[illegible]
1	[illegible]	[illegible]	[illegible]	[illegible]
2	[illegible]	[illegible]	[illegible]	[illegible]
3	[illegible]	[illegible]	[illegible]	[illegible]
4	[illegible]	[illegible]	[illegible]	[illegible]
5	[illegible]	[illegible]	[illegible]	[illegible]
6	[illegible]	[illegible]	[illegible]	[illegible]
7	AUG 72	SAME	[illegible]	[illegible]
8	JUL 75	[illegible]	[illegible]	[illegible]
9	JAN [illegible]	SAME	[illegible]	[illegible]

LATITUDE	LONGITUDE	ELEVATION (FT)	CALL SIGN	AMS NUMBER
[illegible]	[illegible]	[illegible]	LIPA/LIYN	

[illegible] AND INSTRUMENTATION HISTORY

AT THIS LOCATION		LATITUDE	LONGITUDE	ELEV ABOVE MSL		OBS PER DAY
[illegible]	T			ELEV (FT)	BARO (FT)	
[illegible]	[illegible]	[illegible]	[illegible]	422	414	10
[illegible]	[illegible]	[illegible]	SAME	424	SAME	24
[illegible]	[illegible]	[illegible]	SAME	413	419	24
[illegible]	[illegible]	[illegible]	SAME	SAME	SAME	17
[illegible]	[illegible]	[illegible]	SAME	SAME	SAME	24
[illegible]	[illegible]	[illegible]	SAME	SAME	SAME	15
[illegible]	[illegible]	[illegible]	SAME	SAME	SAME	24
[illegible]	[illegible]	[illegible]	SAME	SAME	SAME	15
[illegible]	[illegible]	[illegible]	[illegible]	[illegible]	[illegible]	[illegible]
[illegible]	[illegible]	[illegible]	[illegible]	[illegible]	SAME	24
[illegible]	[illegible]	[illegible]	[illegible]	[illegible]	SAME	15
[illegible]	[illegible]	[illegible]	[illegible]	413	413	24

[illegible]

TYPE OF EQUIPMENT	TYPE OF [illegible]	[illegible]	REMARKS, ADDITIONAL EQUIPMENT, OR REASON FOR CHANGE
[illegible]	[illegible]	[illegible] FT	
[illegible]	[illegible]	[illegible] FT	
[illegible]	SAME	[illegible] FT	
[illegible]	[illegible]	[illegible] FT	
[illegible]-11	SAME	[illegible] FT	
[illegible]	[illegible]	[illegible] FT	
[illegible]-[illegible]	[illegible]	[illegible]	
[illegible]	[illegible]	[illegible] FT	
[illegible]	[illegible]	[illegible] FT	

PART A

ATMOSPHERIC PRESSURE DATA [illegible]

THIS PART SUMMARIZES SPECIFIED ATMOSPHERIC PRESSURE [illegible]

TEMPERATURE: ALL REPORTED [illegible]

DEWPOINT PRESENTATION: [illegible]

RELATIVE PRESENTATION: [illegible]

WIND PRESENTATION: [illegible] MILES. IN JANUARY [illegible]

RAIL: ALL [illegible] OF RAIL.

ALL PRESENTATIONS: INCLUDES ALL [illegible]

FOG: INCLUDES ALL [illegible]

[illegible]: [illegible]

[illegible]: ALL [illegible]

[illegible]: [illegible]

[illegible]: [illegible]

ALL INSTRUCTIONS TO VISITS: [illegible]

SPECIFIED PRESSURE--PERCENT OCCURRENCE [illegible]
THESE TABLES GIVE THE PERCENT OCCURRENCE [illegible] SHOWN. THE DATA WAS TAKEN FROM [illegible] FOLLOWS:

- BY EIGHT 3-HOUR STANDARD TIME PERIODS [illegible] (ALL Y[illegible]
- BY MONTH (ALL YEARS AND ALL HOURS COMBINED).
- BY YEAR (ALL YEARS AND ALL HOURS [illegible]).

PART A

[illegible]IC PHENOMENA SUMMARIES

[illegible] ATMOSPHERIC PHENOMENA IN CATEGORIES AS FOLLOWS:

[illegible] OCCURRENCES OF THUNDERSTORMS, TORNADOES, AND WATERSPOUTS.

[illegible] OR DRIZZLE FALLING TO THE GROUND BUT NOT FREEZING.

[illegible]EZING RAIN OR FREEZING DRIZZLE (GLAZE).

[illegible], SNOW PELLETS, SLEET, [illegible], ICE CRYSTALS, ICE
[illegible] SNOW PELLETS [illegible] SMALL HAIL.

[illegible]AIL.

[illegible] ALL OBSERVATIONS [illegible] PRECIPITATION. [illegible]ECAUSE
[illegible]PITATION MAY [illegible] THE SAME OBSERVATION,
THE INDIVIDUAL CAT[illegible] MAY [illegible]

[illegible]DS, ICE FOG, [illegible].

[illegible], HAZE, [illegible] COMBINATION [illegible].

[illegible] BLOWING SNOW, INCLUDING [illegible], [illegible].

[illegible], BLOWING DUST, BLOWING SAND, [illegible] COMBINATIONS OF THESE.

[illegible] VISION [illegible] FOLLOWING
[illegible].

[illegible] THIS CATEGORY INCLUDES ALL [illegible] OBSTRUCTIONS
[illegible] THAN ONE OBSTRUCTION TO VISION MAY BE
[illegible]ATION, THE SUM OF THE [illegible] IN THE INDIVIDUAL
[illegible] IN THIS CATEGORY.

[illegible] OCCURRENCE FREQUENCY.
[illegible]NT OCCURRENCE FREQUENCY ([illegible]) FOR THE ATMOSPHERIC PHENOMENA
[illegible] HOURLY OBSERVATIONS ONLY, AND IS SUMMARIZED AS

[illegible] TIME PERIODS FOR EACH MONTH (ALL YEARS COMBINED).

[illegible] ALL HOURS COMBINED).

[illegible] ALL HOURS COMBINED).

[illegible]--PERCENT OCCURRENCE BY HOURLY ([illegible]).
THIS TABLE IS [illegible] ONLY ONE IN PART 3 THAT IS [illegible] BY HOUR
DATA. DATA IS SUMMARIZED MONTHLY AND ANNUALLY FOR ALL YEARS [illegible].

[illegible]--PERCENT OCCURRENCE BY FREQUENCY.
THIS TABLE GIVES THE PERCENT OCCURRENCE [illegible]
THE HOURLY OBSERVATION. DATA IS SUMMARIZED [illegible]

SPECIFIED PREVAILING WIND DIRECTION--PERCENT OCCURRENCE BY FREQUENCY.
THIS TABLE INCLUDES SUMMARY OF [illegible] ALL [illegible]
DIRECTION CATEGORIES ARE AS SPECIFIED BY THE LOCAL [illegible] STATION.

[illegible]: [illegible] RECORD (SY AND FORMS 10/198) AND TRANSMITTED VOLUNTARILY TO [illegible]
[illegible] THAT AFFECTS VISIBILITY. [illegible]
JANUARY 1966. [illegible] SYNOPTIC STATIONS [illegible]
[illegible] CONTINUED TO TRANSMIT ONLY THE [illegible]
[illegible] DATA, [illegible] ONLY [illegible]
[illegible] DECODING. THE USAFETAC DATA [illegible]
[illegible] SUMMARIZE THE [illegible] SYNOPTIC STATIONS [illegible].

[illegible]: [illegible] STATIONS [illegible]
[illegible] AVAILABILITIES [illegible].

[illegible]: A VALUE OF "0" IN ANY SUMMARY [illegible]
[illegible].

[illegible] OCCURRENCE FREQUENCY (CDF).
[illegible] PART A THAT IS [illegible] SUMMARY OF MAY
[illegible] MONTHLY AND ANNUALLY [illegible] ALL YEARS COMBINED.

[illegible] OCCURRENCE FREQUENCY.
[illegible] OCCURRENCE [illegible] OF [illegible] STATIONS [illegible] BY
[illegible]. DATA IS [illegible] AS [illegible] TABLE IN THIS PART.

[illegible] DIRECTION--PERCENT OCCURRENCE FREQUENCY.
[illegible] OF WIND [illegible] ALL [illegible] YEARS COMBINED. WIND
[illegible] AS REPORTED BY THE [illegible] STATION.

[illegible] SYNOPTIC REPORTING STATIONS
(12/18Z) AND TRANSMIT [illegible] ONLY THE HIGHEST [illegible] ATMOS-
[illegible] AFFECTS VISIBILITY. [illegible] STATIONS [illegible] THE [illegible] HOURS IN
[illegible] SYNOPTIC STATIONS ALWAYS [illegible] IN THAT [illegible]. IN JANUARY 1973, METEO
[illegible] ALL [illegible] VISIBILITY, BUT
[illegible] ONLY THE [illegible] ONES. [illegible] IN [illegible]
[illegible] ONLY [illegible] VISIBILITY. [illegible]
[illegible] DATA [illegible] ONLY [illegible] DISTRIBUTION.
[illegible] TO VISIBILITY. ([illegible] PRECIPITATION)
[illegible] SYNOPTIC STATIONS [illegible] VISIBILITY.

[illegible] STATIONS [illegible] OF [illegible]
[illegible].

[illegible] SUMMARY [illegible] THAT, IN
[illegible].

[illegible]

[illegible]

[illegible] (LST)	[illegible]	[illegible]	[illegible]	[illegible]	[illegible]	[illegible]	[illegible]
[illegible]		[illegible]		[illegible]	[illegible]	[illegible]	[illegible]
[illegible]		[illegible]		[illegible]	[illegible]	[illegible]	[illegible]
[illegible]	[illegible]	[illegible]		[illegible]	[illegible]	[illegible]	[illegible]
[illegible]		[illegible]		[illegible]	[illegible]	[illegible]	[illegible]
[illegible]	[illegible]	[illegible]		[illegible]	[illegible]	[illegible]	[illegible]
[illegible]		[illegible]		[illegible]	[illegible]	[illegible]	[illegible]
[illegible]	[illegible]	[illegible]		[illegible]	[illegible]	[illegible]	[illegible]
[illegible]	[illegible]	[illegible]	[illegible]	[illegible]	[illegible]	[illegible]	[illegible]
ALL [illegible]	[illegible]	[illegible]	[illegible]	[illegible]	[illegible]	[illegible]	[illegible]
[illegible]		[illegible]		[illegible]	[illegible]	[illegible]	[illegible]
[illegible]	[illegible]	[illegible]		[illegible]	[illegible]	[illegible]	[illegible]
[illegible]		[illegible]		[illegible]	[illegible]	[illegible]	[illegible]
[illegible]		[illegible]	[illegible]	[illegible]	[illegible]	[illegible]	[illegible]
[illegible]		[illegible]		[illegible]	[illegible]	[illegible]	[illegible]
[illegible]		[illegible]		[illegible]	[illegible]	[illegible]	[illegible]
[illegible]	[illegible]	[illegible]		[illegible]	[illegible]	[illegible]	[illegible]
[illegible]		[illegible]		[illegible]	[illegible]	[illegible]	[illegible]
ALL [illegible]	[illegible]	[illegible]		[illegible]	[illegible]	[illegible]	[illegible]

[illegible] ARMY [illegible] DEPARTMENT OF DOMESTIC PROGRAMS
[illegible] ARMY [illegible]

[illegible] ARMY [illegible] JUL 7[illegible] - MAY [illegible]
[illegible]

[illegible]	ALL [illegible]	[illegible]	[illegible]	[illegible]	[illegible]	ALL [illegible]	TOTAL [illegible]
	11.1	[illegible]	[illegible]		[illegible]	34.[illegible]	304
	1[illegible]	21.[illegible]	1.[illegible]		[illegible]	[illegible]	[illegible]
	1[illegible]	[illegible]	1.[illegible]		[illegible]	[illegible]	[illegible]
	1[illegible]	21.7	[illegible]		[illegible]	[illegible]	[illegible]
	1[illegible]	[illegible]	[illegible]		[illegible]	[illegible]	[illegible]
	11.[illegible]	[illegible]	1[illegible]		[illegible]	[illegible]	[illegible]
	11.[illegible]	[illegible]	[illegible]		[illegible]	[illegible]	[illegible]
	1[illegible]	1[illegible]	[illegible]		[illegible]	[illegible]	11
	1[illegible]	[illegible]	[illegible]		[illegible]	[illegible]	[illegible]
	[illegible]	[illegible]	[illegible]		[illegible]	[illegible]	[illegible]
	[illegible]	[illegible]	[illegible]		[illegible]	[illegible]	[illegible]
	1[illegible]	[illegible]	[illegible]		[illegible]	[illegible]	77[illegible]
	[illegible]	[illegible]	[illegible]			[illegible]	[illegible]
	11.[illegible]	[illegible]	[illegible]			[illegible]	[illegible]
	11.[illegible]	[illegible]	[illegible]			[illegible]	[illegible]
	11.[illegible]	17.[illegible]	[illegible]		[illegible]	[illegible]	[illegible]
	1[illegible]	[illegible]	[illegible]		[illegible]	[illegible]	[illegible]
	1[illegible]	[illegible]	[illegible]		[illegible]	[illegible]	[illegible]
	1[illegible]	17.	17.		[illegible]	[illegible]	[illegible]

[illegible]

[illegible]

[illegible] (LST)	[illegible]	[illegible]	[illegible]	[illegible]	[illegible]	[illegible]	[illegible]	[illegible]
[illegible]	.1	[illegible]		.1	.1	[illegible]	[illegible]	[illegible]
[illegible]		[illegible]		.		[illegible]	[illegible]	[illegible]
[illegible]		[illegible]	.1	.1		[illegible]	[illegible]	[illegible]
[illegible]		[illegible]		.1		[illegible]	[illegible]	[illegible]
[illegible]	.1	[illegible]		.1		[illegible]	[illegible]	[illegible]
[illegible]	.1	[illegible]				[illegible]	[illegible]	[illegible]
[illegible]	1.1	[illegible]				[illegible]	[illegible]	[illegible]
[illegible]	.	[illegible]		.1		[illegible]	[illegible]	[illegible]
[illegible]	.1	[illegible]	.	.1	.	[illegible]	[illegible]	[illegible]
[illegible]	.1	[illegible]		.1		[illegible]	[illegible]	[illegible]
[illegible]	.1	[illegible]				[illegible]	[illegible]	[illegible]
[illegible]	.1	[illegible]				[illegible]	[illegible]	[illegible]
[illegible]	.1	[illegible]				[illegible]	[illegible]	[illegible]
[illegible]	.1	[illegible]				[illegible]	[illegible]	[illegible]
[illegible]	1.1	[illegible]				[illegible]	[illegible]	[illegible]
[illegible]	.7	[illegible]				[illegible]	[illegible]	[illegible]
[illegible]								
[illegible]	.1	[illegible]		.1		[illegible]	[illegible]	[illegible]

[illegible]

[illegible] ITALY [illegible]

[illegible]	[illegible]	[illegible]	[illegible]	[illegible]	[illegible]	[illegible]	TOTAL
[illegible]	[illegible]	[illegible]	[illegible]			[illegible]	[illegible]
	[illegible]	[illegible]	[illegible]			[illegible]	[illegible]
	[illegible]	[illegible]	[illegible]			[illegible]	[illegible]
	[illegible]	[illegible]	[illegible]			[illegible]	[illegible]
	[illegible]	[illegible]	[illegible]			[illegible]	[illegible]
	[illegible]	[illegible]	[illegible]			[illegible]	[illegible]
	[illegible]	[illegible]	[illegible]			[illegible]	[illegible]
	[illegible]	[illegible]	[illegible]			[illegible]	[illegible]
[illegible]	[illegible]	[illegible]	[illegible]			[illegible]	[illegible]

[illegible]

	[illegible]	[illegible]	[illegible]			[illegible]	[illegible]
	[illegible]	[illegible]	[illegible]			[illegible]	[illegible]
	[illegible]	[illegible]	[illegible]			[illegible]	[illegible]
	[illegible]	[illegible]	[illegible]			[illegible]	[illegible]
	[illegible]	[illegible]	[illegible]			[illegible]	[illegible]
	[illegible]	[illegible]	[illegible]			[illegible]	[illegible]
	[illegible]	[illegible]	[illegible]			[illegible]	[illegible]
	[illegible]	[illegible]	[illegible]			[illegible]	[illegible]
	[illegible]	[illegible]	[illegible]			[illegible]	[illegible]

[illegible]

OPERATING LOCATION WAW
USAFETAC, SCS WILL

STATION NAME : [illegible]
STATION NO. : [illegible]
LIST OF STATS : - 1

HOURS (LST)	[illegible]	[illegible]	[illegible]	[illegible]	[illegible]	[illegible]
00-02	1.7	[illegible]		[illegible]	[illegible]	[illegible]
03-05	[illegible]	[illegible]		[illegible]	[illegible]	[illegible]
06-08	[illegible]	[illegible]		[illegible]	[illegible]	[illegible]
09-11	[illegible]	[illegible]	[illegible]	[illegible]	[illegible]	[illegible]
12-14	[illegible]	[illegible]	[illegible]	[illegible]	[illegible]	[illegible]
15-17	[illegible]	[illegible]		[illegible]	[illegible]	[illegible]
18-20	[illegible]	[illegible]		[illegible]	[illegible]	[illegible]
21-23	[illegible]	[illegible]		[illegible]	[illegible]	[illegible]
ALL [illegible]	[illegible]	[illegible]	[illegible]	[illegible]	[illegible]	[illegible]

00-02	[illegible]	[illegible]		[illegible]	[illegible]	[illegible]
03-05	[illegible]	[illegible]		[illegible]	[illegible]	[illegible]
06-08	[illegible]	[illegible]		[illegible]	[illegible]	[illegible]
09-11	[illegible]	[illegible]		[illegible]	[illegible]	[illegible]
12-14	[illegible]	[illegible]		[illegible]	[illegible]	[illegible]
15-17	[illegible]	[illegible]	[illegible]	[illegible]	[illegible]	[illegible]
18-20	[illegible]	[illegible]	[illegible]	[illegible]	[illegible]	[illegible]
21-23	[illegible]	[illegible]	[illegible]	[illegible]	[illegible]	[illegible]
ALL [illegible]	[illegible]	[illegible]	[illegible]	[illegible]	[illegible]	[illegible]

[illegible]

[illegible]/ITALY — PERIOD OF STUDY: JUN 7[illegible] - MAY [illegible]
TOTAL: [illegible]

[illegible]	[illegible]	[illegible]	[illegible]	[illegible]	[illegible]	[illegible]	TOTAL NO. OF [illegible]
	1[illegible].4	13.7	[illegible]			54.1	839
	11.4	1[illegible].3	[illegible]			3[illegible].3	340
	1[illegible].7	1[illegible].2	[illegible]			[illegible]	[illegible]
.1	11.7	1[illegible].7	[illegible]			[illegible]	[illegible]
.1	1[illegible].1	[illegible]	[illegible]			[illegible]	[illegible]
	17.[illegible]	[illegible]	[illegible]			[illegible]	[illegible]
	1[illegible].1	[illegible]	.1			[illegible]	[illegible]
	1[illegible].1	[illegible]	[illegible]			[illegible]	[illegible]
.	1[illegible].7	11.[illegible]	[illegible]			[illegible]	[illegible]
			[illegible]				
	.7	17.	[illegible]		.[illegible]	[illegible]	7[illegible]7
	.[illegible]	[illegible].1	[illegible]		.[illegible]	[illegible]	[illegible]
	7.[illegible]	[illegible]	[illegible]		.[illegible]	[illegible]	[illegible]
	[illegible]	1[illegible].1	1[illegible]		.3	[illegible]	[illegible]
	[illegible]	1[illegible].[illegible]	1[illegible].7		.[illegible]	[illegible]	[illegible]
.[illegible]	1[illegible].6	1[illegible]	1[illegible]			[illegible]	[illegible]
.1	1[illegible]	1[illegible].7	1[illegible]			[illegible]	[illegible]
.	1[illegible].1	1[illegible]	1[illegible]		.1	[illegible]	[illegible]
.[illegible]	[illegible].7	1[illegible]	11.[illegible]		.2	[illegible]	5731

[illegible]

```
OPERATING LOCATION "A"                  PERCENTAGE FREQUENCY OF [illegible]
USAFETAC, ASHEVILLE NC                              [illegible]

STATION [illegible]              STATION NAME: [illegible]                  [illegible]
                                 LST TO UTC: - 1                            [illegible]
..................................................................................
HOURS    TSTMS   LIQUID   FREEZ   FROZEN   HAIL   ALL     [illegible]  [illegible]   [illegible]
(LST)            PRECIP   PRECIP  PRECIP          PRECIP
..................................................................................
00-02    [illegible].7   [illegible]                          [illegible]   11.   14.[illegible]

03-05    [illegible]     [illegible]                          [illegible]   1[illegible].   1[illegible].

06-08    1.      [illegible]                                  4.[illegible]   11.[illegible]   1[illegible].

09-11    1.[illegible]   [illegible].7                        [illegible].7   1[illegible].   17.[illegible]

12-14    [illegible]     [illegible]                          [illegible]   17.   1[illegible].

15-17    .[illegible]    [illegible].7          .[illegible]  [illegible]   1[illegible].   [illegible]

18-20    [illegible].7   .[illegible]                         .[illegible]   11.[illegible]   [illegible].

21-23    [illegible]     [illegible]                          [illegible]   11.1   1[illegible].

 ALL
HOURS    [illegible]     [illegible]            .             [illegible].1   1[illegible]   1[illegible].
..................................................................................

..................................................................................
00-02    .1      7.1                                          7.1   [illegible]   .

03-05    [illegible]     [illegible]                          [illegible]   1[illegible].7   [illegible].

06-08    [illegible]     [illegible].                         [illegible].   17.   .[illegible]

09-11    [illegible]     [illegible].7                        [illegible]   1[illegible]   [illegible]

12-14    [illegible].0   [illegible].7                        [illegible].7   [illegible]   .

15-17    4.[illegible]   7.[illegible]                        7.[illegible]   1[illegible].   1[illegible].

18-20    [illegible]     [illegible].7                        [illegible].7   1[illegible].   1[illegible].

21-23    [illegible].7   7.[illegible]                        7.[illegible]   .1   [illegible].

 ALL
HOURS    [illegible]     [illegible]                          [illegible]   1[illegible]   .[illegible]
..................................................................................
```

[illegible] FREQUENCY OF HOURS WITH VARIOUS ATMOSPHERIC PHENOMENA
[illegible] VALLEY [illegible]

[illegible] VITALY — [illegible] JUL 7[illegible] - MAY [illegible]
MONTH: JUL

[illegible]	ALL [illegible]	[illegible]	[illegible]	[illegible]	DUST [illegible]	ALL [illegible]	TOTAL NO. OF OBS
	[illegible]	11.[illegible]	19.1		.[illegible]	31.[illegible]	330
	[illegible]	1[illegible]	[illegible]		1.1	47.2	[illegible]
	[illegible]	21.[illegible]	[illegible]		.7	[illegible]	[illegible]
	[illegible]	[illegible]	17.[illegible]		.[illegible]	[illegible]	[illegible]
	[illegible]	17.[illegible]	17.[illegible]		.7	[illegible]	[illegible]
[illegible]	[illegible]	[illegible]	[illegible]		.1	[illegible]	[illegible]
	[illegible]	11.2	[illegible]			[illegible]	[illegible]
	[illegible]	11.1	[illegible]		.1	[illegible]	[illegible]
[illegible]	[illegible]	[illegible]	17.[illegible]		[illegible]	[illegible]	7317
			[illegible]				
	[illegible]	[illegible]	[illegible]		.[illegible]	[illegible]	[illegible]
	[illegible]	[illegible]	[illegible]		.	[illegible]	[illegible]
	[illegible]	[illegible]	[illegible]		.	[illegible]	[illegible]
	[illegible]	[illegible]	[illegible]		.[illegible]	[illegible]	[illegible]
	[illegible]	[illegible]	[illegible]		.1	[illegible]	[illegible]
	[illegible]	[illegible]	[illegible]		.[illegible]	[illegible]	[illegible]
	[illegible]	[illegible]	[illegible]			[illegible]	[illegible]
	[illegible]	[illegible]	[illegible]		.[illegible]	[illegible]	[illegible]
	[illegible]	12.[illegible]	[illegible]		.[illegible]	[illegible]	6931

[illegible]

OPERATING LOCATION "A" PERCENTAGE FREQUENCY OF [illegible]
USAFETAC, ASHEVILLE, NC [illegible]

STATION NUMBER: [illegible] STATION NAME: [illegible]
EST TIME ZONE: - 1

HOURS (EST)	FOGS	LIQUID PRECIP	[illegible] PRECIP	[illegible] PRECIP	HAIL	ALL PRECIP	[illegible]	[illegible]
00-02	[illegible]	[illegible]				[illegible]	[illegible]	[illegible]
03-05	[illegible]	[illegible]				[illegible]	[illegible]	[illegible]
06-[illegible]	[illegible]	[illegible]				[illegible]	[illegible]	[illegible]
09-11	[illegible]	[illegible]				[illegible]	[illegible]	[illegible]
12-14	[illegible]	[illegible]				[illegible]	[illegible]	[illegible]
15-17	[illegible]	[illegible]				[illegible]	[illegible]	[illegible]
[illegible]	[illegible]	[illegible]			[illegible]	[illegible]	[illegible]	[illegible]
[illegible]	[illegible]	[illegible]				[illegible]	[illegible]	[illegible]
ALL HOURS	[illegible]	[illegible]			[illegible]	[illegible]	[illegible]	[illegible]

00-02	[illegible]	[illegible]				[illegible]	[illegible]	[illegible]
03-05	[illegible]	[illegible]				[illegible]	[illegible]	[illegible]
[illegible]	[illegible]	[illegible]				[illegible]	[illegible]	[illegible]
09-11	[illegible]	[illegible]				[illegible]	[illegible]	[illegible]
12-14	[illegible]	[illegible]			[illegible]	[illegible]	[illegible]	[illegible]
15-17	[illegible]	[illegible]			[illegible]	[illegible]	[illegible]	[illegible]
[illegible]	[illegible]	[illegible]				[illegible]	[illegible]	[illegible]
21-23	[illegible]	[illegible]				[illegible]	[illegible]	[illegible]
ALL HOURS	[illegible]	[illegible]			[illegible]	[illegible]	[illegible]	[illegible]

[illegible] FREQUENCY OF OCCURRENCE WITH VARIOUS METEOROLOGIC PHENOMENA
FROM HOURLY OBSERVATIONS

[illegible] ITALY — PERIOD OF RECORD: JAN 73 - MAY [illegible]
MONTH: SEP

HAIL	ALL [illegible]	[illegible]	SNOW [illegible]	[illegible]	DUST [illegible]	ALL [illegible]	TOTAL [illegible]
	[illegible]	22.1	7.7		[illegible]	35.[illegible]	278
	[illegible]	[illegible]	[illegible]		[illegible]	[illegible]	271
	[illegible]	27.[illegible]	[illegible]		[illegible]	[illegible]	[illegible]
	[illegible]	[illegible]	14.[illegible]		[illegible]	41.[illegible]	[illegible]
	[illegible]	17.[illegible]	[illegible]		[illegible]	[illegible]	[illegible]
	[illegible]	[illegible]	[illegible]		[illegible]	[illegible]	[illegible]
[illegible]	[illegible]	[illegible]	[illegible]		[illegible]	[illegible]	278
	[illegible]	17.4	11.1		[illegible]	[illegible]	[illegible]
[illegible]	[illegible]	[illegible]	[illegible]		[illegible]	[illegible]	[illegible]277
				[illegible]			
	17.[illegible]	[illegible]	[illegible]		[illegible]	[illegible]	[illegible]
	[illegible]	19.1	[illegible]		[illegible]	34.1	211
	[illegible]	[illegible]	[illegible]			[illegible]	[illegible]
	[illegible]	[illegible]	[illegible]		[illegible]	[illegible]	[illegible]
[illegible]	[illegible]	15.6	11.7		[illegible]	37.6	[illegible]
[illegible]	[illegible]	[illegible]	[illegible]		[illegible]	[illegible]	[illegible]
	11.[illegible]	[illegible]	11.[illegible]		[illegible]	40.[illegible]	[illegible]
	11.[illegible]	[illegible]	[illegible]			36.3	913
[illegible]	13.1	17.[illegible]	[illegible]		[illegible]	36.[illegible]	7256

OPERATING LOCATION "A"
[illegible], ASHEVILLE [illegible]

PERCENTAGE FREQUENCY OF [illegible] WITH VARIOUS [illegible]
[illegible] ASHEVILLE [illegible]

STATION NUMBER: [illegible] STATION NAME: [illegible] ASHEVILLE
LST TO UTC: - 1

HOURS (LST)	TSTMS	LIQUID PRECIP	FREZG PRECIP	FROZEN PRECIP	HAIL	ALL PRECIP	[illegible]	[illegible]	[illegible]
00-02	.7	13.7		.3		11.1	1[illegible]	[illegible]	
03-05	.2	[illegible].7		1.1		1[illegible]	1[illegible].2	[illegible].7	
06-08		[illegible].1		.2		[illegible]	[illegible]	[illegible]	
09-11	.1	[illegible].3		.2		[illegible]	[illegible].1	[illegible]	
12-14	.1	1[illegible].3				1[illegible]	1.3	[illegible]	
15-17	.3	1[illegible].5		.2		12.7	[illegible].7	1[illegible]	
18-20	.7	11.		.3		1[illegible]	[illegible]	1[illegible]	
21-23	[illegible]	11.1		[illegible]		11.[illegible]	[illegible]	[illegible]	
ALL HOURS	.4	1[illegible]		.4		1[illegible]	[illegible]	[illegible]	

[illegible]

00-02		1[illegible]		1.1		1[illegible]	[illegible].7	[illegible]	
03-05		11.[illegible]		[illegible]		11.[illegible]	[illegible]		
06-08	[illegible]	1[illegible].4		1.1		13.[illegible]	1[illegible]	[illegible]	
09-11		1[illegible]		1.2		14.	[illegible]	[illegible]	
12-14		1[illegible].1		1.3		14.[illegible]	[illegible]	[illegible]	
15-17		1[illegible].5		1.[illegible]		13.[illegible]	[illegible].1	[illegible]	
18-20		1[illegible].7		[illegible]		11.	[illegible]	[illegible]	
21-23		[illegible]		1.[illegible]		11.[illegible]	[illegible].7	1[illegible]	
ALL HOURS	.0	1[illegible]		1.1		13.1	[illegible].5	[illegible]	

FREQUENCY OF HOURS WITH VARIOUS ATMOSPHERIC PHENOMENA
FROM HOURLY USSR ANTIIDS

ITALY — PERIOD OF RECORD: JUL 71 - MAY 80
MONTH: MAY

ALL PARTICLE	FOG	SMOKE W/O HAZE	BLOWING DUST	DUST W/O BLOWING	ALL DUST TO VSB	TOTAL NO. OF OBS
11.[illegible]	13.[illegible]	[illegible]		.[illegible]	35.1	873
1[illegible].5	1[illegible].2	[illegible].7		.7	35.[illegible]	874
[illegible].[illegible]	2[illegible].2	[illegible]		.7	[illegible]	872
.[illegible]	2[illegible].1	[illegible].1		.[illegible]	37.5	871
1[illegible].[illegible]	21.3	.[illegible]		.[illegible]	41.1	873
12.7	[illegible]	1[illegible]		.[illegible]	[illegible]	[illegible]
1[illegible]	24.6	1[illegible]		.[illegible]	47.[illegible]	[illegible]
11.[illegible]	[illegible]	[illegible]			[illegible]	[illegible]
1[illegible].[illegible]	2[illegible].[illegible]	[illegible].7		.[illegible]	[illegible]	7917

[illegible]

1[illegible].[illegible]	22.7	.[illegible]		.1	[illegible]	[illegible]
11.[illegible]	2[illegible]				34.1	[illegible]
13.[illegible]	1[illegible]	.[illegible]		.[illegible]	[illegible]	[illegible]
14.	21.[illegible]	1.1		.2	37.2	[illegible]
14.[illegible]	[illegible]	4.		.1	42.3	893
13.[illegible]	27.1	[illegible]		.1	47.3	894
11.[illegible]	2[illegible]	3.1		.3	41.[illegible]	865
11.[illegible]	2[illegible].7	1.[illegible]			[illegible].7	738
13.1	23.3	1.3		.2	[illegible]	5913

OPERATING LOCATION "A"
USAFTAC, AGM WILL [illegible]

PERCENTAGE FREQUENCY OF VARIOUS [illegible]

STATION NUMBER: [illegible] STATION NAME: AVIANO A/ITALY
LST TIMES: - 1

MONTH	ISTAS	LIQUID	FREEZ PRECIP	FREEZ LIQUID	HAIL	ALL PRECIP	[illegible]	[illegible]	[illegible]
JAN	.1	10.1	.0	1.4		11.5	12.4	[illegible]	
FEB	.2	10.4		1.[illegible]	.[illegible]	11.[illegible]	17.	17.	
MAR	.4	1[illegible].3	.0	.2	.[illegible]	14.[illegible]	1[illegible].	1[illegible].	
APR	.7	12.3		.7		1[illegible].[illegible]	1[illegible].[illegible]	1[illegible].	
MAY	[illegible]	1[illegible].2			.[illegible]	1[illegible].[illegible]	11.[illegible]	.[illegible]	
JUN	[illegible].1	[illegible]			.1	[illegible].7	1[illegible].	1[illegible].	
JUL	[illegible].3	.1			.3	[illegible].1	1[illegible].	17.	
AUG	[illegible]	[illegible]				.	1[illegible].	.	
SEP	[illegible]	.			.[illegible]	[illegible]	.	1[illegible].	
OCT	1.3	1[illegible].1			.7	1[illegible].1	1[illegible].	.	
NOV	.[illegible]	1[illegible].		.[illegible]		1[illegible].	[illegible]	.[illegible]	
DEC	.	1[illegible].1		1.1		1[illegible].1	[illegible]	.	
TOTAL	1.	1[illegible].	.[illegible]	.[illegible]	.[illegible]	1[illegible].	1[illegible].	1[illegible].	

[illegible] FREQUENCY OF VARIOUS ATMOSPHERIC PHENOMENA
[illegible] ONLY [illegible] VARIANT

[illegible] VIANI AB/ITALY [illegible] JUN 75 - MAY 8[illegible]
[illegible] - 1 HOURS ALL

[illegible]	HAIL	ALL PRECIP	FOG	SNOW	[illegible]	[illegible]	[illegible]	TOTAL OBS. OF [illegible]
[illegible]		11.[illegible]	22.4	[illegible].1		.4	[illegible]	[illegible]
	.[illegible]	1[illegible].[illegible]	17.	17.[illegible]		.1	[illegible]	[illegible]
	.[illegible]	1[illegible].[illegible]	17.[illegible]	1[illegible].			[illegible]	7211
		1[illegible].[illegible]	1[illegible].5	1[illegible].[illegible]			[illegible]	[illegible]
	.[illegible]	1[illegible].[illegible]	11.[illegible]	.1			[illegible]	[illegible]
	.1	[illegible].7	[illegible]	11.		.1	[illegible]	5721
	.[illegible]	[illegible].1	1[illegible].[illegible]	17.		.4	[illegible].1	7[illegible]17
		[illegible]	1[illegible].[illegible]	[illegible]		.4	[illegible]	[illegible]
	.[illegible]	[illegible]	[illegible]	1[illegible]		.[illegible]	[illegible]	[illegible]
	.[illegible]	1[illegible].1	17.[illegible]	.[illegible]		.[illegible]	[illegible]	[illegible]
		1[illegible]	[illegible]	[illegible]		.[illegible]	[illegible]	[illegible]
		1[illegible].1	[illegible]	[illegible]		.[illegible]	[illegible]	[illegible]
	.[illegible]	1[illegible].[illegible]	17.7	1[illegible]		.[illegible]	[illegible]	[illegible]

OPERATIONS CLIMATOLOGY [illegible] PERCENTAGE FREQUENCY OF DAYS WITH [illegible]
USAF ESC, ANDREWS AFB [illegible]

STATION NUMBER: [illegible] STATION NAME: [illegible]
LAT [illegible] LONG: [illegible]

MONTH	[illegible]	[illegible]	[illegible]	[illegible]	[illegible]	[illegible]	[illegible]	[illegible]
JAN	[illegible]	[illegible]		[illegible]		[illegible]	[illegible]	[illegible]
FEB	[illegible]	[illegible]	[illegible]	[illegible]	[illegible]	[illegible]	[illegible]	[illegible]
MAR	[illegible]	[illegible]		[illegible]	[illegible]	[illegible]	[illegible]	[illegible]
APR	[illegible]	[illegible]		[illegible]	[illegible]	[illegible]	[illegible]	[illegible]
MAY	[illegible]	[illegible]			[illegible]	[illegible]	[illegible]	[illegible]
JUN	[illegible]	[illegible]			[illegible]	[illegible]	[illegible]	[illegible]
JUL	[illegible]	[illegible]			[illegible]	[illegible]	[illegible]	[illegible]
AUG	[illegible]	[illegible]			[illegible]	[illegible]	[illegible]	[illegible]
SEP	[illegible]	[illegible]			[illegible]	[illegible]	[illegible]	[illegible]
OCT	[illegible]	[illegible]			[illegible]	[illegible]	[illegible]	[illegible]
NOV	[illegible]	[illegible]		[illegible]	[illegible]	[illegible]	[illegible]	[illegible]
DEC	[illegible]	[illegible]		[illegible]		[illegible]	[illegible]	
ANNUAL	[illegible]	[illegible]	[illegible]	[illegible]	[illegible]	[illegible]	[illegible]	

[illegible] OF DAYS WITH VARIOUS [illegible]
[illegible]

[illegible] SITE BY [illegible] [illegible]: 5511-7703,8103--8505
[illegible]: ALL [illegible]: ALL

[illegible]	[illegible]	[illegible]	[illegible]	[illegible]	[illegible]	ALL [illegible]	TOTAL [illegible]
	[illegible]	[illegible]	[illegible]			[illegible]	[illegible]
[illegible]	[illegible]	[illegible]	[illegible]			72.[illegible]	[illegible]
[illegible]	[illegible]	[illegible]	[illegible]			[illegible]	[illegible]
[illegible]	[illegible]	[illegible]	[illegible]			[illegible]	[illegible]
[illegible]	[illegible]	[illegible]	[illegible]			[illegible]	[illegible]
[illegible]	[illegible]	[illegible]	[illegible]			[illegible]	51
[illegible]	[illegible]	[illegible]	[illegible]			[illegible]	[illegible]
[illegible]	[illegible]	[illegible]	[illegible]			[illegible]	[illegible]
[illegible]	[illegible]	[illegible]	[illegible]			[illegible]	[illegible]
[illegible]	[illegible]	[illegible]	[illegible]			[illegible]	[illegible]
[illegible]	[illegible]	[illegible]	[illegible]			[illegible]	[illegible]
[illegible]	[illegible]	[illegible]	[illegible]			[illegible]	[illegible]
[illegible]	[illegible]	[illegible]	[illegible]			[illegible]	10567

OPERATING LOCATION NAM

WSMR-PTS, ALTAVILLE NM

STATION NUM: [illegible] STATION NAME: [illegible]/[illegible]

LST TIME: - 1

HOURS (LST)	JAN	FEB	MAR	APR	MAY	JUN	JUL	AUG
[illegible]			.1	.1	1.7	[illegible]	[illegible]	.1
[illegible]		.1		.1	.1	1.[illegible]	.	.
[illegible]	.1			.1	.7	.1	[illegible]	.1
[illegible]-11				.1	1.1	1.	1.	.
11-1[illegible]	.1		.1	1.	.1	[illegible]	[illegible]	.
1[illegible]-1[illegible]			.[illegible]	[illegible]	[illegible]	.	.1	[illegible]
[illegible]	.	.[illegible]	1.[illegible]	1.[illegible]	[illegible]	.1	.[illegible]	.
[illegible]	.[illegible]		.	.7	[illegible]	[illegible]	.	.[illegible]
ALL HOURS	.1	.	.1	.[illegible]	[illegible]	.1	[illegible]	.
TOTAL	[illegible]	[illegible]	[illegible]	[illegible]	[illegible]	[illegible]	[illegible]	[illegible]

[illegible]

[illegible]

[illegible]	[illegible]	[illegible]	[illegible]	[illegible]	[illegible]	[illegible]	[illegible]
[illegible]	[illegible]	[illegible]	[illegible]	[illegible]	[illegible]	[illegible]	
[illegible]	[illegible]	[illegible]	[illegible]	[illegible]	[illegible]	[illegible]	
[illegible]	[illegible]	[illegible]	[illegible]	[illegible]	[illegible]		[illegible]
[illegible]	[illegible]	[illegible]	[illegible]	[illegible]	[illegible]	[illegible]	
[illegible]	[illegible]	[illegible]	[illegible]	[illegible]	[illegible]	[illegible]	
[illegible]	[illegible]	[illegible]	[illegible]	[illegible]	[illegible]	[illegible]	
[illegible]	[illegible]	[illegible]	[illegible]	[illegible]	[illegible]	[illegible]	
[illegible]	[illegible]	[illegible]	[illegible]	[illegible]	[illegible]	[illegible]	
[illegible]	[illegible]	[illegible]	[illegible]	[illegible]	[illegible]	[illegible]	[illegible]
[illegible]	[illegible]	[illegible]	[illegible]	[illegible]	[illegible]	[illegible]	[illegible]

[illegible]

STATION NUMBER : [illegible] STATION NAME: [illegible]
LST DIRECT: - 1

PHENOMENA	[illegible]	VARIABLE	[illegible]	[illegible]	[illegible]
[illegible]	[illegible]		[illegible]		
[illegible]	[illegible]		[illegible]	[illegible]	[illegible]
[illegible]			[illegible]		
[illegible]	[illegible]		[illegible]	[illegible]	[illegible]
[illegible]	[illegible]		[illegible]	[illegible]	[illegible]
[illegible]	[illegible]		[illegible]	[illegible]	[illegible]
TOTAL [illegible]	[illegible]	[illegible]	[illegible]	[illegible]	[illegible]

[illegible]			[illegible]	[illegible]	
[illegible]	[illegible]		[illegible]	[illegible]	[illegible]
[illegible]					
[illegible]	[illegible]		[illegible]	[illegible]	[illegible]
[illegible]	[illegible]		[illegible]	[illegible]	[illegible]
[illegible]	[illegible]		[illegible]	[illegible]	[illegible]
TOTAL [illegible]	[illegible]	[illegible]	[illegible]	[illegible]	[illegible]

[illegible]CY OF [illegible]

[illegible]

[illegible]/ITALY

[illegible] JUL 7[illegible] - MAY [illegible]

[illegible]: JU[illegible] [illegible]: ALL

[illegible]	157 - 165	147 - [illegible]	127 - [illegible]	[illegible] OF 355
[illegible]				7
[illegible]	11.[illegible]	1[illegible]	[illegible]	5[illegible]
[illegible]				1
[illegible]	[illegible]	[illegible]	[illegible]	77
[illegible]	[illegible]	[illegible]	[illegible]	1[illegible]
[illegible]	[illegible]	[illegible]	[illegible]	1[illegible]
[illegible]	[illegible]	[illegible]	[illegible]	[illegible]

[illegible] [illegible] [illegible]

[illegible]	[illegible]	[illegible]	[illegible]	[illegible]
[illegible]	[illegible]			3
[illegible]	[illegible]	1[illegible]	1.	5[illegible]
[illegible]	[illegible]	1[illegible]	1[illegible]	[illegible]
[illegible]	1[illegible]	[illegible]	[illegible]	1143
[illegible]	1[illegible]	[illegible]	[illegible]	1[illegible]
[illegible]	11[illegible]	[illegible]	[illegible]	5444

[illegible]

OPERATING LOCATION NAM PERCENTAGE FREQUENCY OF OCCU[illegible]
USAATAC, [illegible] [illegible]

STATION [illegible] STATION NAME: [illegible]
LOT [illegible]: - 1

PHENOMENA	CALM	VARIABLE	[illegible] - [illegible]	[illegible] - [illegible]	[illegible] -
[illegible]	[illegible]		[illegible]	[illegible]	[illegible]
[illegible]	[illegible]	.1	[illegible]	[illegible]	[illegible]
[illegible]			[illegible]		
[illegible]			[illegible]	[illegible]	
[illegible]	[illegible]		[illegible]	[illegible]	[illegible]
[illegible]	[illegible]		[illegible]	[illegible]	[illegible]
[illegible]	[illegible]		[illegible]	[illegible]	[illegible]
TOTAL OBS	[illegible]	[illegible]	[illegible]	[illegible]	[illegible]

[illegible]	[illegible]		[illegible]	[illegible]	[illegible]
[illegible]	[illegible]		[illegible]	[illegible]	[illegible]
[illegible]					
[illegible]					
[illegible]					
[illegible]	[illegible]		[illegible]	[illegible]	[illegible]
[illegible]	[illegible]		[illegible]	[illegible]	[illegible]
TOTAL OBS	[illegible]	[illegible]	[illegible]	[illegible]	[illegible]

[illegible] FREQUENCY OF OCCUPANCIES [illegible] ATMOSPHERIC PRESSURE
[illegible] OF [illegible] SUPPLY [illegible]

[illegible] ITALY — [illegible] JUL 7[illegible] - MAY [illegible]
[illegible] — [illegible] ALL

[illegible] - [illegible]	[illegible] - [illegible]	[illegible] - [illegible]	[illegible] - [illegible]	[illegible]	[illegible]
[illegible]	23.1	[illegible]	[illegible]		[illegible]
[illegible]	[illegible]	[illegible]	[illegible]		1911
[illegible]					1
[illegible]	[illegible]				11
[illegible]	[illegible]	[illegible]	[illegible]		1277
[illegible]	[illegible]	[illegible]	[illegible]		1194
[illegible]	[illegible]	[illegible]	[illegible]		7135

[illegible]

[illegible]	[illegible]	[illegible]	[illegible]		63
[illegible]	[illegible]	[illegible]	[illegible]		[illegible]
[illegible]	17.[illegible]	[illegible]	[illegible]		991
[illegible]	17.2	[illegible]	[illegible]		930
[illegible]	1315	1172	[illegible]	[illegible]	6802

[illegible]

OPERATING LOCATION "AW" PERCENTAGE FREQUENCY OF OCCURRENCE OF [illegible]
USAFETAC, ASHEVILLE, NC VERSUS WIND DIRECTION [illegible]

STATION NUMBER: 1[illegible] STATION NAME: AVIANO AZIZIALE [illegible]
EST TIME ZONE: - 1 [illegible]

PHENOMENA	CALM	VARIABLE	349 - [illegible]	337 - 1[illegible]	147 - [illegible]	[illegible] -
TSTMS	7.[illegible]		[illegible]	17.	[illegible]	[illegible]
LIGHT PRECIP	[illegible]	.1	[illegible]	[illegible]	[illegible]	[illegible]
MODERATE PRECIP						
HEAVY PRECIP						
FOG	[illegible]		[illegible]	[illegible]	[illegible]	[illegible]
FOG WITH VIS 3/4 MILE	[illegible]		[illegible]	[illegible]	[illegible]	[illegible]
TOTAL OBS	[illegible]	[illegible]	[illegible]	[illegible]	[illegible]	

[illegible]

TSTMS	[illegible]		[illegible]	[illegible]	[illegible]	[illegible]
LIGHT PRECIP	17.[illegible]		[illegible]	[illegible]	[illegible]	[illegible]
MODERATE PRECIP						
HEAVY PRECIP						
FOG	32.4	.1	32.[illegible]	[illegible]	[illegible]	[illegible]
FOG WITH VIS 3/4 MILE	32.1	.1	33.[illegible]	19.	[illegible]	[illegible]
TOTAL OBS	1[illegible]	[illegible]	2201	[illegible]	[illegible]	[illegible]

[illegible]

[illegible] OF [illegible] OF [illegible]
[illegible] VITALY [illegible]

[illegible] VITALY — PERIOD OF [illegible]: JUN 7[illegible] - MAY 8[illegible]
[illegible]: DAY [illegible]: ALL

	147 - 145	147 - 2[illegible]	147 - [illegible]		NO OF OBS
[illegible]	17.[illegible]	1[illegible].[illegible]	1[illegible].[illegible]		277
[illegible]	1[illegible].[illegible]	[illegible].7	[illegible].7		322
[illegible]	1[illegible].1	1[illegible].1	[illegible].[illegible]		[illegible]
[illegible]	1[illegible].1	1[illegible].1	[illegible].7		[illegible]1
[illegible]	1[illegible]	117[illegible]	[illegible]	[illegible]	[illegible]7

[illegible] [illegible]: [illegible] [illegible]: ALL

[illegible]	1[illegible]	1[illegible].[illegible]	1[illegible].7		33[illegible]
[illegible]	1[illegible].[illegible]	[illegible]	1[illegible].[illegible]		[illegible]15
[illegible]	14.6	1[illegible].1	[illegible].1		1131
[illegible]	1[illegible].[illegible]	1[illegible].2	[illegible].1		1126
1	1[illegible]	1[illegible]	[illegible]	1	6[illegible]

[illegible]

OPERATING LOCATION: NAW
USAFETAC, ASHEVILLE, NC

PERCENTAGE FREQUENCY OF OCCURRENCE OF [illegible]
VS WIND DIRECTION [illegible]

STATION NUMBER: 13723 STATION NAME: AVIANO AB/ITALY
LST [illegible]: - 1

PHENOMENA	CALM	VARIABLE	340 - 356	357 - 14[illegible]	147 - [illegible]	[illegible]
ICING	3.3	.4	4[illegible].3	1[illegible].2	1[illegible]	
LIQUID PRECIP	1[illegible].4		33.2	1[illegible].6	1[illegible].4	
FREEZING PRECIP						
FROZEN PRECIP						
FOG	[illegible]		[illegible].7	[illegible].7	[illegible]	
FOG WITH VIS OF 1/2 MILES	[illegible].7		[illegible].7	[illegible]	[illegible]	
TOTAL OBS	[illegible]	1	2[illegible]4	[illegible]	[illegible]	

PHENOMENA	CALM	VARIABLE	340 - 356	357 - 14[illegible]	147 - [illegible]	[illegible]
ICING	[illegible]	.4	[illegible]	[illegible]	[illegible]	
LIQUID PRECIP	1[illegible].2		[illegible]	1[illegible].3	[illegible]	
FREEZING PRECIP						
FROZEN PRECIP						
FOG	32.3		32.3	1[illegible].3	[illegible]	
FOG WITH VIS OF 1/2 MILES	32.5		32.9	1[illegible]	[illegible]	
TOTAL OBS	1427	1	2721	[illegible]	1[illegible]	

FREQUENCY OF OCCURRENCE OF ATMOSPHERIC PARAMETERS
[illegible] HOURLY [illegible] VALUES

[illegible] ANZITALY — PERIOD OF [illegible]: JUL 7[illegible] - MAY 8[illegible]
[illegible]: JUL [illegible]: ALL

- [illegible]	137 - 146	147 - [illegible]	237 - 34[illegible]		NO OF OBS
[illegible]	15.2	14.[illegible]	1[illegible]		272
[illegible]	15.4	1[illegible]	7.[illegible]		201
[illegible]	15.7	1[illegible]	[illegible]		1[illegible]
[illegible]	14.	1[illegible]	[illegible]		1[illegible]
[illegible]	[illegible]	14[illegible]	[illegible]	[illegible]	7007

[illegible]: ALL [illegible]: ALL

[illegible]	[illegible]	1[illegible]	1[illegible]		25[illegible]
[illegible]	11.[illegible]	[illegible]	7.7		2[illegible]
[illegible]	14.2	15.2	[illegible]		347
[illegible]	13.[illegible]	15.2	[illegible]		344
7[illegible]	254	1335	414	[illegible]	6922

OPERATING LOCATION MAP PERCENTAGE FREQUENCY OF OCCURRENCE OF [illegible]
USAFETAC, ASHEVILLE NC VERSUS WIND DIRECTION [illegible]

STATION NUMBER: [illegible] STATION NAME: AVIANO AB/ITALY
LST TO UTC: + 1

PHENOMENON	OBS	VARIABLE	349 - 356	357 - 1[illegible]	1[illegible] - [illegible]	[illegible]
TSTMS	[illegible]		[illegible]	[illegible]	[illegible]	
LIQUID PRECIP	[illegible]		[illegible]	[illegible]	[illegible]	
FREEZING PRECIP						
FROZEN PRECIP						
FOG	[illegible]		[illegible]	[illegible]	[illegible]	
FOG WITH VIS 5/8 1/2 MILES	[illegible]		[illegible]	[illegible]	[illegible]	
TOTAL OBS	[illegible]	1	[illegible]	[illegible]	[illegible]	

PHENOMENON	OBS	VARIABLE	349 - 356	357 - 1[illegible]	1[illegible] - [illegible]	[illegible]
TSTMS	[illegible]		[illegible]	[illegible]	[illegible]	
LIQUID PRECIP	[illegible]		[illegible]	[illegible]	[illegible]	
FREEZING PRECIP						
FROZEN PRECIP						
FOG	[illegible]		[illegible]	[illegible]	[illegible]	
FOG WITH VIS 5/8 1/2 MILES	[illegible]		[illegible]	[illegible]	[illegible]	
TOTAL OBS	[illegible]	1	[illegible]	[illegible]	[illegible]	

[illegible]NCY OF OCCURRENCES OF [illegible] FOR [illegible]
[illegible] [illegible] [illegible]

[illegible] WEEKLY — [illegible] TIME: [illegible] - MAY [illegible]
[illegible]: SEP [illegible]: ALL

[illegible]	137 - 142	147 - [illegible]	237 - [illegible]		NO OF OBS
	[illegible]	[illegible]	[illegible]		[illegible]
	[illegible]	[illegible]	[illegible]		277
	[illegible]	[illegible]	[illegible]		[illegible]
	[illegible]	[illegible]	[illegible]		[illegible]
	[illegible]	[illegible]	[illegible]		[illegible]

[illegible]: SEP [illegible]: ALL

	[illegible]	[illegible]	[illegible]		95
	[illegible]	[illegible]	[illegible]		[illegible]
[illegible]	[illegible]	[illegible]	[illegible]		1302
[illegible]	[illegible]	[illegible]	[illegible]		1270
	1041	[illegible]	[illegible]	[illegible]	7246

OPERATING LOCATION MAP [illegible]
USASETAC, ASHEVILLE, NC [illegible]

STATION NUMBER : [illegible] STATION NAME : [illegible]
EST TO [illegible] - 1

PHENOMENON	OBS	VARIABLE	[illegible] - [illegible]	[illegible] - [illegible]	[illegible] - [illegible]
TSTMS			[illegible]	[illegible]	.
LIQUID PRECIP	[illegible]		[illegible]	[illegible]	[illegible]
FREEZING PRECIP					
SNOW PRECIP	[illegible]		[illegible]	[illegible]	
FOG	[illegible]		[illegible]	[illegible]	.
FOG WITH VIS OF 1/2 MILES	[illegible]		[illegible]	[illegible]	.
TOTAL OBS	[illegible]	[illegible]	[illegible]	[illegible]	[illegible]

TSTMS			.	[illegible]	
LIQUID PRECIP	[illegible]		.	[illegible]	.
FREEZING PRECIP					
SNOW PRECIP	[illegible]		[illegible]	[illegible]	
FOG	[illegible]		[illegible]	[illegible]	[illegible]
FOG WITH VIS OF 1/2 MILES	[illegible]		[illegible]	[illegible]	[illegible]
TOTAL OBS	[illegible]	1	[illegible]	[illegible]	[illegible]

```
[illegible] FREQUENCY OF OCCURRENCE [illegible]
[illegible]

: [illegible]                                  [illegible]  JUL 7  - MAY [illegible]
  - 1                                               [illegible] : ALL
.........................................................................................
 [illegible] - [illegible]  [illegible]7 - 1[illegible]  147 - [illegible]  [illegible]7 - [illegible]      [illegible]F [illegible]S
.........................................................................................
   [illegible]       [illegible]          .          .[illegible]                  2[illegible]

   [illegible]       1[illegible]         [illegible]          .7                   711



   [illegible]       41.[illegible]                  .[illegible]                  1[illegible]

   47.1       1[illegible].       [illegible].         .                  15[illegible]

   [illegible]       1[illegible].         .          [illegible]                  1[illegible]
.........................................................................................
   [illegible]       [illegible]          [illegible]          [illegible]                       7[illegible]7
.........................................................................................


                                          [illegible] ALL
.........................................................................................
     .       [illegible]                                                          [illegible]

   [illegible]       1[illegible]          .[illegible]          .                   [illegible]



   [illegible]       [illegible].7                   [illegible]                  4[illegible]

   [illegible]       1[illegible].       4.[illegible]        [illegible]                  15[illegible]

   [illegible]       11.[illegible]       [illegible]         [illegible].7                  13[illegible]
.........................................................................................
   [illegible]       [illegible]         [illegible]         [illegible]          [illegible]           6[illegible]10
.........................................................................................
```

[illegible]

[illegible]

[illegible]	[illegible]	[illegible]	[illegible]	[illegible]	[illegible]
TOTAL	[illegible]	[illegible]	[illegible]	[illegible]	[illegible]
[illegible]	[illegible]	[illegible]	[illegible]	[illegible]	[illegible]
[illegible]			[illegible]		
[illegible]	[illegible]		[illegible]	[illegible]	[illegible]
[illegible]	[illegible]	[illegible]	[illegible]	[illegible]	[illegible]
[illegible]	[illegible]	[illegible]	[illegible]	[illegible]	[illegible]
TOTAL [illegible]	[illegible]	[illegible]	[illegible]	[illegible]	[illegible]

[illegible]

[illegible]	[illegible]	[illegible]	[illegible]	[illegible]
[illegible]	[illegible]	[illegible]	[illegible]	NO OF DAYS
[illegible]	[illegible]	[illegible]	[illegible]	1511
[illegible]	[illegible]	[illegible]	[illegible]	7324
[illegible]				[illegible]
[illegible]	[illegible]	[illegible]	[illegible]	[illegible]
[illegible]	[illegible]	[illegible]	[illegible]	[illegible]
[illegible]	[illegible]	[illegible]	[illegible]	[illegible]
[illegible]	[illegible]	[illegible]	[illegible]	[illegible]

PRECIPITATION, SNOWFALL, [illegible]

ALL TABLES IN PART [illegible] ARE BASED [illegible]

PERCENT [illegible] FREQUENCY.
THESE TABLES GIVE THE PERCENT [illegible] SNOWFALL AND SNOW DEPTH. DATA IS SUMMARIZED [illegible] CONTINUOUS. SUMMARIES INCLUDE [illegible] PERCENT OF DAYS WITH NO [illegible] OF DAYS WITH [illegible] COUNT. A VALUE OF ".0" INDICATES [illegible] AMOUNT IS LESS THAN .0 PERCENT.

MONTHLY TOTALS.
THESE TABLES GIVE THE TOTAL MONTHLY [illegible] THEY ARE [illegible] BY [illegible] AMOUNTS, [illegible] A [illegible] [illegible] OBSERVATION. [illegible] (M) [illegible] THE [illegible] DATA [illegible] AVAILABLE. [illegible] IN STATISTICAL [illegible]. [illegible] ANALYZED ONLY. [illegible] [illegible] DATA.

DAILY EXTREMES.
THESE TABLES GIVE THE [illegible] (MONTH) [illegible] PRECIPITATION. [illegible] [illegible] OBSERVATIONS [illegible] LESS THAN [illegible] THE DATA ARE [illegible] [illegible] ANALYZE [illegible] ".0" [illegible] ALL [illegible] DATA.

SEASONAL/[illegible]--FIRST [illegible]
THIS SUMMARY GIVES THE [illegible] DEPTH [illegible] SNOW-YEAR. [illegible] SNOW-YEAR IS CONSIDERED [illegible] THE DATA BY SNOW-YEAR, BY [illegible], [illegible] COLUMN [illegible] AND [illegible] ANALYSIS ([illegible] AMOUNT OF [illegible] FIRST (IN [illegible]) [illegible] ENTRY IN COLUMN [illegible] STATES THAT ".0" [illegible] MEASURABLE SNOWFALL. FINALLY, THE [illegible] (OR EQUIVALENT) OCCURS THE FIRST (IN [illegible]) SNOW-YEAR IS CONSIDERED THE FIRST [illegible]. [illegible] AND THE SNOWFALL DOCUMENTED [illegible].

PART [illegible]

[illegible], SNOWFALL, SNOW DEPTH SUMMARIES

[illegible] FROM SUMMARY OF DAY (SOD) DATA.

[illegible]
[illegible] ACCURACY OF PRECIPITATION,
[illegible]. DATA IS SUMMARIZED FOR ALL YEARS
[illegible] THE NUMBER OF DAYS WITH MEASURABLE AMOUNTS,
[illegible] AMOUNTS, PERCENT OF DAYS WITH TRACES, AND PERCENT
[illegible] DAYS. [illegible]
[illegible] INDICATES [illegible] THAT, IN ACCURATE,
[illegible] PERCENT.

TOTAL MONTHLY PRECIPITATION AND SNOWFALL RESPECTIVELY.
[illegible] ALL YEARS. [illegible] TABLES ALSO GIVE THE GREATEST
[illegible], [illegible], [illegible] AVAILABLE, AND TOTAL AVAILABLE
[illegible] (N) IN [illegible] WHICH LESS
[illegible] AVAILABLE. [illegible] YEAR(S) WITH ONE
[illegible] MONTHS. [illegible] ARE NOT INCLUDED
[illegible]. [illegible] : LEAST [illegible] SNOWFALL
[illegible] MONTHS [illegible], M.W MEANS
[illegible].

[illegible] DAILY [illegible] AMOUNTS (BY INDIVIDUAL YEAR-
[illegible], SNOWFALL, [illegible], RESPECTIVELY. THEY SHOW
[illegible] AVAILABLE [illegible]-
[illegible] (N) [illegible] WHICH
[illegible] AVAILABLE. [illegible] YEAR(S) WITH ONE
[illegible] MONTHS. "M.W" [illegible] PRECIPITATION FOR THE MONTH,
[illegible] MONTH, [illegible] SNOWFALL FOR THE MONTH.

[illegible] LAST DAYS OF [illegible] YEARS.
[illegible] FIRST AND LAST [illegible] SNOWFALL [illegible]
[illegible] THE [illegible] OCCURS. FOR THIS SUMMARY, THE
[illegible] ALMOST IN ALL JULY. TABLES SUMMARIZE
[illegible] MONTH, AND BY DAY. THE FIRST (OR LAST) DAY IN
[illegible] 10/10A (OR EQUIVALENT) AS EITHER A TRACE OR A MEASURABLE
[illegible] (OR LAST) SNOWFALL FOR THE THE YEAR. THE FIRST (OR LAST)
[illegible] THRU "M.W", "TRACE" [illegible] THE FIRST (OR LAST)
[illegible]. THE LOCATION [illegible] CHLOMELZ IS [illegible] FROM 10/10A
[illegible] THE FIRST (OR LAST) [illegible] SNOW DEPTH. THE LAST
[illegible] THE LAST SNOWFALL. THIS SUMMARY IS NOT PROVIDED
[illegible] THE [illegible].

NOTE 1. IF THE MINIMUM AMOUNT RECORDED IN THE MONTHLY [illegible] EXTREMES IS A TRACE, THE WORD "TRACE" WILL [illegible] IN THE COLUMN.

NOTE 2. TABLES INCLUDE STATISTICAL DATA ONLY WHEN AT LEAST [illegible] SETS OF COMPLETE MONTHS ARE AVAILABLE.

NOTE 3. THE OBSERVATION COUNTS IN THE STATISTICAL [illegible] AS TO WHY CERTAIN DATA ARE MISSING. [illegible], LOW OBSERVATIONS MIGHT IMPLY MISSING DATA [illegible] MORE THAN 5 NORMAL MISSING OBSERVATIONS [illegible] DAILY [illegible] WEEKLY CLIMO).

NOTE 4. IN DAILY AND MONTHLY COUNTS SUMMARIES, THE [illegible] GIVES THE LATEST [illegible] THE [illegible].

NOTE 5. [illegible] JANUARY 1958, [illegible] INCLUDES HAIL.

NOTE 6. [illegible] MONTHS [illegible] 1948, [illegible]

	[illegible] TRACE	[illegible]
[illegible] 1948:	[illegible]	[illegible]
JAN 1948 TO [illegible] 1957:	[illegible]	[illegible]
[illegible] 1957 TO [illegible]:	[illegible]	[illegible]

[illegible]:

- 1 [illegible] = [illegible]

- 1 [illegible] = [illegible]

[illegible] MINIMUM AMOUNT RECORDED IN THE MONTHLY TOTALS OR DAILY
[illegible] TRACE. THE WORD "TRACE" WILL BE USED IN THE APPROPRIATE

[illegible] INCLUDE STATISTICAL DATA ONLY WHEN FIVE (5) OR MORE
[illegible] MONTHS ARE AVAILABLE.

[illegible] OBSERVATION COUNTS IN THE STATION HISTORY MIGHT PROVIDE CLUES
[illegible] DATA ARE MISSING. FOR EXAMPLE, ONLY A FEW MISSING OBS-
[illegible] IMPLY MISSING DATA BECAUSE OF EQUIPMENT MALFUNCTION, BUT
[illegible] MISSING OBSERVATIONS USUALLY MEANS THE STATION IS CLOSED OR HAS
[illegible].

[illegible] AND MONTHLY AMOUNTS SUMMARIES, THE LAST [illegible] IN THE CASE
[illegible] MUST ADJUST FOR THE PERIOD OF RECORD.

[illegible] JANUARY 1956, SNOWFALL [illegible] IN THE SUMMARY OF DAY
[illegible].

[illegible] REPORTING TIMES [illegible], NAVY AND CIVIL STATIONS ARE AS FOLLOWS:

[illegible]	NAVY AND MILITARY [illegible] SERVICE	
[illegible]	0600 LST	THROUGH JUN 1966: 0000 GMT
[illegible]7:	1200 LST	JUL 1966 TO MAY 1967: 1200 GMT
[illegible]:	1200 GMT	JUN 1967 TO [illegible]7: 1200 GMT

[illegible] REFERENCES

[illegible] 1967 [illegible]

OPERATING LOCATION [illegible]
USAFETAC, ASHEVILLE NC

PERCENTAGE FREQUENCY OF OCCURRENCE [illegible]
FROM SUMMARY OF DAY [illegible]

STATION NUMBER: 16[illegible] STATION NAME: AVIANO AB/ITALY
LST TO UTC: -01

AMOUNTS (INCHES)	JAN.	FEB	MAR	APR	MAY	JUN	JUL	[illegible]
NONE	57.7	52.2	[illegible]	45.9	4[illegible]	37.[illegible]	[illegible]	[illegible]
TRACE	7.7	9.7	10.[illegible]	12.5	14.1	15.[illegible]	1[illegible]	1[illegible]
.01	1.[illegible]	1.5	1.4	3.5	[illegible]	[illegible]	[illegible]	[illegible]
.02-.05	[illegible]	3.5	4.7	[illegible]	[illegible]	[illegible]	[illegible]	[illegible]
.06-.10	[illegible]	[illegible]	4.7	[illegible]	[illegible]	[illegible]	[illegible]	[illegible]
.11-.25	[illegible]	[illegible]	[illegible]	[illegible]	[illegible]	[illegible]	[illegible]	[illegible]
.26-.50	[illegible]	[illegible]	[illegible]	[illegible]	[illegible]	[illegible]	[illegible]	[illegible]
.51-1.00	[illegible]	[illegible]	[illegible]	[illegible]	[illegible]	[illegible]	[illegible]	[illegible]
1.01-2.[illegible]	[illegible]	[illegible]	[illegible]	[illegible]	[illegible]	[illegible]	[illegible]	[illegible]
2.01-5.[illegible]	[illegible]	[illegible]	[illegible]	[illegible]	[illegible]	[illegible]		[illegible]
5.01-1[illegible]								
1[illegible].01-[illegible]								
[illegible]								
DAYS WITH PRECIPITATION	[illegible]	[illegible]	[illegible]	[illegible]	[illegible]	[illegible]	[illegible]	[illegible]
TOTAL NO. OF OBSERVATIONS	[illegible]	721	[illegible]	[illegible]	[illegible]	[illegible]		[illegible]

STAGE FREQUENCY OF OCCURRENCE OF PRECIPITATION IN INCHES
FROM SUMMARY OF DAY DATA

VICENZA/ITALY — PERIOD OF RECORD: 5603-7708,8103-8805
1 — MONTH: ALL HOURS: ALL

APR	MAY	JUN	JUL	AUG	SEP	OCT	NOV	DEC	ANN
[illegible]	43.0	37.0	[illegible]	51.[illegible]	42.3	56.4	55.5	66.7	55.2
12.[illegible]	14.1	15.[illegible]	15.3	13.2	8.7	7.1	8.5	8.0	11.0
3.[illegible]	2.[illegible]	3.[illegible]	3.1	.[illegible]	1.4	1.2	3.5	1.0	2.3
[illegible]	7.2	[illegible].4	[illegible].7	4.[illegible]	4.[illegible]	3.4	3.6	3.6	5.2
5.1	[illegible].[illegible]	3.4	4.2	3.6	2.[illegible]	2.2	2.9	2.9	3.9
[illegible]	6.2	5.1	[illegible].4	7.7	4.[illegible]	4.1	3.4	3.5	5.0
[illegible]	7.7	[illegible]	[illegible].7	7.[illegible]	5.2	5.2	5.5	3.5	5.9
5.7	7.2	[illegible].2	4.7	[illegible].3	5.5	4.5	5.3	5.3	5.7
[illegible]	4.1	5.[illegible]	[illegible].3	[illegible].2	4.3	4.1	5.5	4.9	4.3
[illegible]	[illegible]	[illegible]		.1	.4	1.2	1.3	.6	.5
							.1		.0
[illegible]	[illegible].7	[illegible].[illegible]	[illegible].1	[illegible]	[illegible].1	[illegible]	34.9	[illegible].2	33.4
[illegible]	321	[illegible]	[illegible]	[illegible]	774	[illegible]	740	833	10065

OPERATING LOCATION 'A'
USAFETAC, ASHEVILLE NC

TOTAL MONTHLY PRECIPITATION [illegible]
FROM [illegible]

STATION NUMBER: [illegible] STATION NAME: [illegible]
EST TO UTC: [illegible]

YEAR	JAN	FEB	MAR	APR	MAY	JUN	JUL	[illegible]
55			[illegible]	[illegible]	[illegible]	[illegible]	[illegible]	[illegible]
57	[illegible]	[illegible]	[illegible]	[illegible]	[illegible]	[illegible]	[illegible]	[illegible]
58	[illegible]	[illegible]	[illegible]	[illegible]	[illegible]	[illegible]	[illegible]	[illegible]
59	[illegible]	[illegible]	[illegible]	[illegible]	[illegible]	[illegible]	[illegible]	[illegible]
60	[illegible]	[illegible]	[illegible]	[illegible]	[illegible]	[illegible]	[illegible]	[illegible]
61	[illegible]	[illegible]	[illegible]	[illegible]	[illegible]	[illegible]	[illegible]	[illegible]
62	[illegible]	[illegible]	[illegible]	[illegible]	[illegible]	[illegible]	[illegible]	[illegible]
63	[illegible]	[illegible]	[illegible]	[illegible]	[illegible]	[illegible]	[illegible]	[illegible]
64	[illegible]	[illegible]	[illegible]	[illegible]	[illegible]	[illegible]	[illegible]	[illegible]
65	[illegible]	[illegible]	[illegible]	[illegible]	[illegible]	[illegible]	[illegible]	[illegible]
66	[illegible]	[illegible]	[illegible]	[illegible]	[illegible]	[illegible]	[illegible]	[illegible]
67	[illegible]	[illegible]	[illegible]	[illegible]	[illegible]	[illegible]	[illegible]	[illegible]
68	[illegible]	[illegible]	[illegible]	[illegible]	[illegible]	[illegible]	[illegible]	[illegible]
69	[illegible]	[illegible]	[illegible]	[illegible]	[illegible]	[illegible]	[illegible]	[illegible]
70	[illegible]	[illegible]	[illegible]	[illegible]	[illegible]	[illegible]	[illegible]	[illegible]
71	[illegible]	[illegible]	[illegible]	[illegible]	[illegible]	[illegible]	[illegible]	[illegible]
72	[illegible]	[illegible]	[illegible]	[illegible]	[illegible]	[illegible]	[illegible]	[illegible]
73	[illegible]	[illegible]	[illegible]	[illegible]	[illegible]	[illegible]	[illegible]	[illegible]
74	[illegible]	[illegible]	[illegible]	[illegible]	[illegible]	[illegible]	[illegible]	[illegible]
75	[illegible]	[illegible]	[illegible]	[illegible]	[illegible]	[illegible]	[illegible]	[illegible]
76	[illegible]	[illegible]	[illegible]	[illegible]	[illegible]	[illegible]	[illegible]	[illegible]
77	[illegible]	[illegible]	[illegible]	[illegible]	[illegible]	[illegible]	[illegible]	[illegible]
81			[illegible]	[illegible]	[illegible]	[illegible]	[illegible]	[illegible]
82	[illegible]	[illegible]	[illegible]	[illegible]	[illegible]	[illegible]	[illegible]	[illegible]
83	[illegible]	[illegible]	[illegible]	[illegible]	[illegible]	[illegible]	[illegible]	[illegible]
84	[illegible]	[illegible]	[illegible]	[illegible]	[illegible]	[illegible]	[illegible]	[illegible]
85	[illegible]	[illegible]	[illegible]	[illegible]	[illegible]	[illegible]	[illegible]	[illegible]
86	[illegible]	[illegible]	[illegible]	[illegible]	[illegible]	[illegible]	[illegible]	[illegible]
87	[illegible]	[illegible]	[illegible]	[illegible]	[illegible]	[illegible]	[illegible]	[illegible]
88	[illegible]	[illegible]	[illegible]	[illegible]	[illegible]			

TOTAL MONTHLY PRECIPITATION AMOUNTS IN INCHES
FROM SUMMARY OF DAY DATA

[illegible] ACTIVITY

PERIOD OF RECORD: 5603-7706,8103-8305
MONTH: ALL HOURS: ALL

[illegible]	MAY	JUN	JUL	AUG	SEP	OCT	NOV	DEC	ANNUAL
[illegible]	4.43	4.70	2.75	1.[illegible]1	[illegible].42	3.[illegible]	3.93	1.06	43.93*
[illegible]	3.[illegible]	4.[illegible]	5.71	1.[illegible]1	[illegible].42	2.[illegible]	5.47	5.88	46.78
[illegible]	2.45	7.17	2.[illegible]	4.[illegible]	1.[illegible]	[illegible].1[illegible]	5.70	10.33	59.73
[illegible]	[illegible].[illegible]	3.92	5.[illegible]	1.22	3.1[illegible]	6.77	14.33	15.22	73.71
[illegible]	.21	7.75	7.23	[illegible]	[illegible]	13.46	5.50	10.42	79.59
[illegible]	[illegible].1[illegible]	[illegible].23	[illegible].[illegible]	1.7[illegible]	.[illegible]	[illegible].[illegible]	[illegible].38	4.55	51.09
[illegible]	[illegible].17	3.[illegible]	1.[illegible]	.[illegible]	1.37	[illegible].4[illegible]	11.03	1.22	54.42
[illegible]	2.57	7.[illegible]1	[illegible]	11.1[illegible]	[illegible].7[illegible]	[illegible].01	[illegible].[illegible]	3.10	62.94
[illegible]	[illegible].2[illegible]	[illegible].2[illegible]*	*	*	*	*	*	*	17.45*
[illegible]	.2[illegible]	[illegible].[illegible]	[illegible].1[illegible]	[illegible].[illegible]*	[illegible].7[illegible]*	.[illegible]	[illegible].12	2.44	47.79*
[illegible]	[illegible].42	3.7[illegible]	[illegible].[illegible]	1.[illegible]	1.[illegible]	12.[illegible]	10.10	2.22	57.31
[illegible]	[illegible].1[illegible]	[illegible].[illegible]	1.7[illegible]	[illegible]	7.1[illegible]	2.[illegible]	3.43	.75	54.23
[illegible]	[illegible].[illegible]	[illegible].01	[illegible].7	1.[illegible]1	7.[illegible]	.1[illegible]	10.43	2.50	66.75
[illegible]	3.[illegible]	[illegible].[illegible]	[illegible].[illegible]	[illegible].44	[illegible].[illegible]	.1[illegible]	[illegible].71	1.92	48.76
[illegible]	[illegible].[illegible]	7.3[illegible]	[illegible].11	[illegible].[illegible]	.71	1.37	[illegible].1[illegible]	[illegible].3[illegible]	53.92
[illegible]	[illegible].[illegible]	7.2[illegible]	[illegible]	[illegible].1	1.72	1.[illegible]	13.64	3.19	52.47
[illegible]	1[illegible].1[illegible]	7.1[illegible]	[illegible].[illegible]	2.7[illegible]	[illegible].[illegible]	3.[illegible]	3.48	4.3[illegible]	61.7[illegible]
[illegible]	[illegible].53	1[illegible].[illegible]	[illegible].[illegible]	.[illegible]	[illegible].[illegible]	[illegible].71	2.25	4.52	53.17
[illegible]	[illegible].[illegible]	[illegible].[illegible]	2.[illegible]2	1.[illegible]	[illegible]	[illegible].[illegible]7	2.7[illegible]	.10	56.44
[illegible]	[illegible].71	12.[illegible]	3.[illegible]	7.[illegible]	[illegible].[illegible]	4.1[illegible]	[illegible].7[illegible]	3.34	72.45
[illegible]	7.[illegible]2	[illegible].[illegible]	[illegible].[illegible]	[illegible].[illegible]	[illegible].7[illegible]	11.[illegible]	[illegible].22	[illegible].24	54.5[illegible]
[illegible]	[illegible].7[illegible]	[illegible].[illegible]*	[illegible].1[illegible]*	7.[illegible]*					59.25*
[illegible]	2.37*	*	*	*	*	*	*	3.00*	19.10*
[illegible]	[illegible].34	[illegible].[illegible]	2.[illegible]1	[illegible].[illegible]	[illegible].11	[illegible].[illegible]	14.[illegible]7	[illegible].54	59.47
[illegible]	[illegible].35	[illegible].[illegible]	.44	[illegible].[illegible]	[illegible].77	[illegible].[illegible]7	.54	[illegible].59	46.77
[illegible]	[illegible].23	[illegible].3[illegible]	1.52	[illegible].41	[illegible].37	7.[illegible]	[illegible].35	[illegible].72	70.76
[illegible]	7.[illegible]7	7.54	1.4[illegible]	[illegible].[illegible]	.[illegible]	1.17	[illegible].95	3.71	51.29
[illegible]	3.2[illegible]	[illegible].[illegible]	3.2[illegible]	[illegible].34	2.7[illegible]	2.22	[illegible].45	1.86	44.74
[illegible]	7.[illegible]3	3.[illegible]	3.1[illegible]	[illegible].[illegible]7	[illegible].41	13.1[illegible]	[illegible].10	1.29	54.72
[illegible]	7.[illegible]								24.17*

OPERATING LOCATION [illegible]
USAFETAC, ASHEVILLE NC

TOTAL MONTHLY PRECIPITATION [illegible]
[illegible]

STATION NUMBER: [illegible] STATION NAME: AVIANO AB/ITALY
LST TO UTC: -01

YEAR	JAN	FEB	MAR	APR	MAY	JUN	JUL	[illegible]
LEAST	[illegible]	[illegible]	[illegible]	[illegible]	[illegible]	[illegible]	[illegible]	[illegible]
GREATEST	13.34	11.62	14.4	11.42	13.1[illegible]	1[illegible]	7.[illegible]	11.1
MEAN	3.[illegible]	3.[illegible]7	4.[illegible]	[illegible].34	[illegible].7[illegible]	[illegible].7[illegible]	[illegible]	[illegible]
MEDIAN	3.2[illegible]	3.44	[illegible]	[illegible]	[illegible]	7.[illegible]	[illegible]	[illegible]
SD	2.346	2.975	3.1[illegible]	2.555	2.522	[illegible]	1.7[illegible]	[illegible]
TOTAL OBS	[illegible]	791	[illegible]	[illegible]	921	[illegible]	[illegible]	[illegible]

THE GREATEST VALUE OF [illegible] 15.[illegible] OCCURRED IN [illegible] 1[illegible]

NOTE: MISS VALUE IS BASED ON A MONTH WITH [illegible]

TOTAL MONTHLY PRECIPITATION AMOUNTS IN INCHES
FOR DIVISION OF [illegible] DATA

[illegible]/ITALY [illegible] OF [illegible]: 5603-7709,8103-5805
MONTH: ALL HOURS: ALL

MAY	JUN	JUL	AUG	SEP	OCT	NOV	DEC	ANNUAL
.1	[illegible]	[illegible]	[illegible]	[illegible]	[illegible]	[illegible]	.10	44.74
[illegible]	[illegible]	7.[illegible]	11.[illegible]	[illegible]	[illegible]	[illegible]	15.32	79.59
[illegible]	[illegible]	[illegible]	[illegible]	[illegible]	[illegible]	5.93	4.47	59.33
[illegible]	[illegible]	[illegible]	[illegible]	[illegible]	[illegible]	5.11	3.79	58.97
[illegible]	[illegible]	[illegible]	[illegible]	[illegible]	[illegible]	[illegible]	3.533	9.355
321	[illegible]	326	[illegible]	774	[illegible]	760	333	10065

[illegible] 12% [illegible]

[illegible] LESS THAN [illegible] OF THE DATA AVAILABLE FOR THE MONTH

OPERATING LOCATION [illegible] EXTREME DAILY PRECIPITATION [illegible]
[illegible] [illegible]

STATION NUMBER: [illegible] STATION NAME: [illegible]
LAT DEGREE: [illegible]

YEAR	JAN	FEB	MAR	APR	MAY	JUN	JUL	AUG
55			[illegible]	[illegible]	[illegible]	[illegible]	[illegible]	[illegible]
56	[illegible]	[illegible]	[illegible]	[illegible]	[illegible]	[illegible]	[illegible]	[illegible]
57	[illegible]	[illegible]	[illegible]	[illegible]	[illegible]	[illegible]	[illegible]	[illegible]
58	[illegible]	[illegible]	[illegible]	[illegible]	[illegible]	[illegible]	[illegible]	[illegible]
59	[illegible]	[illegible]	[illegible]	[illegible]	[illegible]	[illegible]	[illegible]	[illegible]
60	[illegible]	[illegible]	[illegible]	[illegible]	[illegible]	[illegible]	[illegible]	[illegible]
61	[illegible]	[illegible]	[illegible]	[illegible]	[illegible]	[illegible]	[illegible]	[illegible]
62	[illegible]	[illegible]	[illegible]	[illegible]	[illegible]	[illegible]	[illegible]	[illegible]
63	[illegible]	[illegible]	[illegible]	[illegible]	[illegible]	[illegible]	[illegible]	[illegible]
64	[illegible]	[illegible]	[illegible]	[illegible]	[illegible]	[illegible]	[illegible]	[illegible]
65	[illegible]	[illegible]	[illegible]	[illegible]	[illegible]	[illegible]	[illegible]	[illegible]
66	[illegible]	[illegible]	[illegible]	[illegible]	[illegible]	[illegible]	[illegible]	[illegible]
67	[illegible]	[illegible]	[illegible]	[illegible]	[illegible]	[illegible]	[illegible]	[illegible]
68	[illegible]	[illegible]	[illegible]	[illegible]	[illegible]	[illegible]	[illegible]	[illegible]
69	[illegible]	[illegible]	[illegible]	[illegible]	[illegible]	[illegible]	[illegible]	[illegible]
70	[illegible]	[illegible]	[illegible]	[illegible]	[illegible]	[illegible]	[illegible]	[illegible]
71	[illegible]	[illegible]	[illegible]	[illegible]	[illegible]	[illegible]	[illegible]	[illegible]
72	[illegible]	[illegible]	[illegible]	[illegible]	[illegible]	[illegible]	[illegible]	[illegible]
73	[illegible]	[illegible]	[illegible]	[illegible]	[illegible]	[illegible]	[illegible]	[illegible]
74	[illegible]	[illegible]	[illegible]	[illegible]	[illegible]	[illegible]	[illegible]	[illegible]
75	[illegible]	[illegible]	[illegible]	[illegible]	[illegible]	[illegible]	[illegible]	[illegible]
76	[illegible]	[illegible]	[illegible]	[illegible]	[illegible]	[illegible]	[illegible]	[illegible]
77	[illegible]	[illegible]	[illegible]	[illegible]	[illegible]	[illegible]	[illegible]	[illegible]
78			[illegible]	[illegible]	[illegible]			
79	[illegible]	[illegible]	[illegible]	[illegible]	[illegible]	[illegible]	[illegible]	[illegible]
80	[illegible]	[illegible]	[illegible]	[illegible]	[illegible]	[illegible]	[illegible]	[illegible]
81	[illegible]	[illegible]	[illegible]	[illegible]	[illegible]	[illegible]	[illegible]	[illegible]
82	[illegible]	[illegible]	[illegible]	[illegible]	[illegible]	[illegible]	[illegible]	[illegible]
83	[illegible]	[illegible]	[illegible]	[illegible]	[illegible]	[illegible]	[illegible]	[illegible]
84	[illegible]	[illegible]	[illegible]	[illegible]	[illegible]	[illegible]	[illegible]	[illegible]
85	[illegible]	[illegible]	[illegible]	[illegible]	[illegible]	[illegible]	[illegible]	[illegible]
86	[illegible]	[illegible]	[illegible]	[illegible]	[illegible]	[illegible]	[illegible]	[illegible]
87	[illegible]	[illegible]	[illegible]	[illegible]	[illegible]	[illegible]	[illegible]	[illegible]
88	[illegible]	[illegible]	[illegible]	[illegible]	[illegible]			

```
[illegible] DAILY [illegible] [illegible]NTS IN [illegible]
[illegible]

[illegible]                                        [illegible]: [illegible]33-7703,[illegible]103-[illegible]05
                                                    [illegible]: [illegible]  [illegible]: ALL
..........................................................................................
   [illegible] [illegible] [illegible] [illegible] [illegible] [illegible]   NOV     DEC      ANNUAL
..........................................................................................
                                                   1.1   [illegible] [illegible]  3.59*
                                                        [illegible] [illegible]   3.39
                                                          1.1[illegible] 2.37     3.09
                                                        [illegible]  3.13         3.38
                                                        [illegible] 2.1[illegible] 2.19

                                                        [illegible] [illegible]   3.92
                                                        [illegible]   .31         2.92
                                                        [illegible] [illegible]   3.60
                                                                                  3.00*
                                                        [illegible]  1.34         2.29*

                                                        [illegible] [illegible]   4.51
                                                        [illegible] [illegible]   3.36
                                                        [illegible] [illegible]   3.33
                                                        [illegible] [illegible]   3.64
                                                        [illegible] [illegible]   2.29

                                                        [illegible] [illegible]   2.32
                                                        [illegible] [illegible]   [illegible]
                                                        [illegible] [illegible]   3.28
                                                        [illegible] [illegible]   3.27
                                                        [illegible] [illegible]   3.37

                                                        [illegible] [illegible]   4.51
                                                                                  3.97*

                                                                    [illegible]*  2.59*
                                                        [illegible] [illegible]   [illegible]
                                                        [illegible] [illegible]   2.51
                                                          1.75     [illegible]    [illegible]
                                                        [illegible] [illegible]   2.29

                                                        [illegible]  1.07         2.79
                                                        [illegible]  1.1[illegible] 4.0[illegible]
                                                                                  2.36*
```

OPERATING LOCATION [illegible]
USAFTAC, ASHEVILLE NC

STATION NUMBER: [illegible] STATION NAME: AVIANO AB/ITALY
LST ID NTIC: -01

YEAR	JAN	FEB	MAR	APR	MAY	JUN	JUL	[illegible]
[illegible]								

[illegible]	[illegible]	[illegible]	[illegible]	[illegible]	[illegible]	[illegible]	[illegible]	[illegible]
TOTAL [illegible]	[illegible]	[illegible]	[illegible]	[illegible]	[illegible]	[illegible]	[illegible]	[illegible]

[illegible]

[illegible]

[illegible] DAILY PRECIPITATION AMOUNTS IN INCHES
[illegible] SUMMARY OF DAY DATA

[illegible] A/ITALY [illegible]: 9603-7708,8103-8805
[illegible]: ALL [illegible]: ALL

[illegible]	[illegible]	[illegible]	[illegible]	[illegible]	[illegible]	[illegible]	[illegible]	[illegible]	ANNUAL
[illegible]	[illegible]	[illegible]	[illegible]	[illegible]	[illegible]	[illegible]	[illegible]	[illegible]	[illegible]
[illegible]	[illegible]	[illegible]	[illegible]	[illegible]	[illegible]	[illegible]	[illegible]	[illegible]	[illegible]
[illegible]	[illegible]	[illegible]	[illegible]	[illegible]	[illegible]	[illegible]	[illegible]	[illegible]	[illegible]

[illegible] 11/[illegible]

[illegible] NO DATA AVAILABLE FOR THIS MONTH

OPERATING LOCATION: [illegible]
USAFETAC, ASHEVILLE, NC

PERCENTAGE FREQUENCY OF OCCURRENCE — [illegible]
[illegible]

STATION NUMBER: 13866 STATION NAME: AVIANO AB/ITALY
LST TO UTC: +01

AMOUNTS (IN [illegible])	JAN	FEB	MAR	APR	MAY	JUN	JUL	AUG
[illegible]	[illegible]	[illegible]	[illegible]	[illegible]	[illegible]	[illegible]	[illegible]	[illegible]
TRACE	[illegible]	[illegible]	[illegible]	[illegible]				
[illegible]	[illegible]	[illegible]	[illegible]					
[illegible]	[illegible]	[illegible]	[illegible]					
[illegible]	[illegible]	[illegible]	[illegible]					
[illegible]	[illegible]	[illegible]						
[illegible]		[illegible]						
[illegible]		[illegible]	[illegible]					
[illegible]	[illegible]							
[illegible]	[illegible]							
[illegible]								
[illegible]								
[illegible]								
[illegible]								
[illegible]								
[illegible]	[illegible]	[illegible]	[illegible]					
[illegible]	[illegible]	[illegible]	[illegible]	[illegible]	[illegible]	[illegible]	[illegible]	[illegible]

[illegible]

FREQUENCY OF OCCURRENCE OF SNOWFALL IN INCHES
FROM SUMMARY OF DAY DATA

LAVITALY

PERIOD OF RECORD: 5601-7709,5103-9805
MONTH: ALL HOURS: ALL

	MAY	JUN	JUL	AUG	SEP	OCT	NOV	DEC	ANN
[illegible]	[illegible]	[illegible]	[illegible]	[illegible]	[illegible]	[illegible]	96.1	95.2	97.3
[illegible]							1.7	3.5	1.6
								.5	.2
							.1	.2	.2
								.2	.1
								.2	.1
								.1	.0
									.0
									.0
									.0
							.1	1.3	.7
	[illegible]	[illegible]	[illegible]	[illegible]	[illegible]	[illegible]	310	435	10256

OPERATING LOCATION: [illegible]
USAFETAC, ASHEVILLE NC

TOTAL MONTHLY [illegible]

STATION NUMBER: [illegible] STATION NAME: AVIANO AB/ITALY
LST TO UTC: -01

YEAR	JAN	FEB	MAR	APR	MAY	JUN	JUL	AUG
56	*	*	TRACE	TRACE	.0	.1	.1	.0
57	.1	.0	.1	.0	.1	.1	.1	.1
58	1.0	3.0	4.1	.0	.0	.2	.0	.1
59	.4	.0	.1	.0	.0	.1	.1	.1
60	1.7	5.4	.1	.0	.0	.1	.1	.1
61	.0	TRACE	.0	.0	.0	.1	.1	.1
62	.1	TRACE	TRACE	.0	.1	.1	.1	.1
63	3.0	5.7	.1	.1	.1	.1	.1	.1
64	.1	.0	.1	.0	.1	.1	.1	.1
65	TRACE	TRACE	.1	.0	.1	.1	.1	.1
66	.1	.0	.0	.0	.0	.1	.1	.1
67	.1	TRACE	.0	.0	.1	.1	.1	.1
68	.1	TRACE	.1	.0	.1	.1	.1	.1
69	.1	.1	.1	TRACE	.1	.1	.1	.1
70	TRACE	.1	.1	TRACE	.1	.1	.1	.1
71	.0	.0	1.0	.1	.1	.1	.1	.1
72	.1	.0	.1	.1	.1	.1	.1	.1
73	TRACE	TRACE	TRACE	TRACE	.1	.1	.1	.1
74	.1	TRACE	TRACE	.1	.1	.1	.1	.1
75	.1	.0	TRACE	.1	.1	.1	.1	.1
76	TRACE	.0	1.0	.1	.1	.1	.1	.1
77	TRACE	.1	TRACE	.1	.1	.1	.1	.1
78			.1	.1	.1			
79	TRACE	5.7	TRACE	.1	.1	.1	.1	.1
80	.0	.1	.1	.1	.1	.1	.1	.1
81	.1	TRACE	TRACE	.1	.1	.1	.1	.1
82	1.4	TRACE	.1	.1	.1	.1	.1	.1
83	TRACE	1.4	TRACE	TRACE	.1	.1	.1	.1
84	12.4	TRACE	.1	.0	.1	.1	.1	.1
85	TRACE	TRACE	.0	.1	.1			

MONTHLY SNOWFALL AMOUNTS IN INCHES
SUMMARY OF DAY DATA

STATION: [illegible] PERIOD OF RECORD: 5601-7709,8103-8805
MONTH: ALL HOURS: ALL

MAY	JUN	JUL	AUG	SEP	OCT	NOV	DEC	ANNUAL
.0	.0	.0	.0	.0	.0	TRACE	.0	TRACE*
.0	.0	.0	.0	.0	.0	.0	.2	.5
.0	.0	.0	.0	.0	.0	.0	.0	10.9
.0	.0	.0	.0	.0	.0	.0	TRACE	.4
.0	.0	.0	.0	.0	.0	.0	.0	7.1
.0	.0	.0	.0	.0	.0	.0	TRACE	TRACE
.0	.0	.0	.0	.0	.0	.0	1.6	2.3
.0	.0	.0	.0	.0	.0	.0	5.7	15.9
.0	.0	.0	.0	.0	.0	.0	*	.6*
.0	.0	.0	.0	.0	.0	TRACE	.1	.5
.0	.0	.0	.0	.0	.0	TRACE	TRACE	5.9
.0	.0	.0	.0	.0	.0	.0	TRACE	TRACE
.0	.0	.0	.0	.0	.0	TRACE	TRACE	.9
.0	.0	.0	.0	.0	.0	TRACE	TRACE	6.1
.0	.0	.0	.0	.0	.0	.0	TRACE	.3
.0	.0	.0	.0	.0	.0	.7	TRACE	2.3
.0	.0	.0	.0	.0	.0	.0	.0	4.8
.0	.0	.0	.0	.0	.0	.0	.0	TRACE
.0	.0	.0	.0	.0	.0	.0	.0	TRACE
.0	.0	.0	.0	.0	.0	.0	.0	TRACE
.0	.0	.0	.0	.0	.0	.0	4.0	6.1
.0	.0*	.0*	.0*					TRACE*
.0	*	*	*	*	*	*	3.7	3.7*
.0	.0	.0	.0	.0	.0	.0	.0	5.7
.0	.0	.0	.0	.0	.0	.0	2.0	9.2
.0	.0	.0	.0	.0	.0	.0	.0	TRACE
.0	.0	.0	.0	.0	.0	TRACE	TRACE	18.7
.0	.0	.0	.0	.0	.0	.0	.0	1.6
.0	.0	.0	.0	.0	.0	.0	.0	12.4
.0								TRACE*

OPERATING LOCATION [illegible]
USAFETAC, ASHEVILLE NC

TOTAL MONTHLY SNOWFALL AMOUNTS IN [illegible]
FROM SUMMARY OF DAY [illegible]

STATION NUMBER: [illegible] STATION NAME: AVIANO AB/ITALY
LST TO UTC: -01

YEAR	JAN	FEB	MAR	APR	MAY	JUN	JUL	[illegible]
LEAST	[illegible]	[illegible]	[illegible]	[illegible]	[illegible]	[illegible]	[illegible]	[illegible]
GREATEST	[illegible]	[illegible]	[illegible]	TRACE	[illegible]	[illegible]	[illegible]	[illegible]
MEAN	[illegible]	[illegible]	[illegible]	TRACE	[illegible]	[illegible]	[illegible]	[illegible]
MEDIAN	TRACE	TRACE	TRACE	[illegible]	[illegible]	[illegible]	[illegible]	[illegible]
SD	[illegible]	[illegible]	[illegible]	[illegible]	[illegible]	[illegible]	[illegible]	[illegible]
TOTAL OBS	[illegible]	791	[illegible]	[illegible]	[illegible]	[illegible]	[illegible]	[illegible]

[illegible] PERCENT OF VALUES [illegible] [illegible] [illegible] [illegible]

NOTE: MISS VALUE IS [illegible] [illegible] [illegible]

```
MEAN MONTHLY SNOWFALL AMOUNTS IN INCHES
    FROM SUMMARY OF DAY DATA

  [illegible]/ITALY                                 PERIOD OF RECORD: 5501-7708,8103-8305
                                                    MONTH: ALL   HOURS: ALL
..........................................................................................
    MAY        JUN        JUL        AUG        SEP        OCT        NOV        DEC        ANNUAL
..........................................................................................













..........................................................................................

    .          .0         .          .0         .0         .0         .0         .0         TRACE

    .          .0         .0         .0         .0         .0         .7        5.7          13.7

    .          .0         .0         .0         .0         .0      TRACE         .6           4.5

    .          .0         .          .0         .0         .0         .0      TRACE           2.3

  .[illegible] .[illegible] .[illegible] .[illegible] .[illegible] .[illegible] .135  1.495   5.381
..........................................................................................
  [illegible]  [illegible]1  [illegible]7  [illegible]  [illegible]  [illegible]7  [illegible]  [illegible]35   10256
..........................................................................................
  [illegible]  [illegible]  [illegible]1/[illegible]

  * WITH LESS THAN 90% OF THE DATA AVAILABLE FOR THE MONTH
```

OPERATING LOCATION 'A'
USAFETAC, ASHEVILLE NC

EXTREME DAILY [illegible]

STATION NUMBER: [illegible] STATION NAME: [illegible]
LST TIME ZONE: -01

YEAR	JAN	FEB	MAR	APR	MAY	JUN	JUL	[illegible]
56	*	*	TRACE	TRACE	[illegible]	[illegible]	[illegible]	[illegible]
57	[illegible]	[illegible]	[illegible]	[illegible]	[illegible]	[illegible]	[illegible]	[illegible]
58	1.[illegible]	3.[illegible]	[illegible]	[illegible]	[illegible]	[illegible]	[illegible]	[illegible]
59	[illegible]	[illegible]	[illegible]	[illegible]	[illegible]	[illegible]	[illegible]	[illegible]
60	1.7	[illegible]	[illegible]	[illegible]	[illegible]	[illegible]	[illegible]	[illegible]
61	[illegible]	TRACE	[illegible]	[illegible]	[illegible]	[illegible]	[illegible]	[illegible]
62	[illegible]	TRACE	TRACE	[illegible]	[illegible]	[illegible]	[illegible]	[illegible]
63	[illegible]	[illegible]	[illegible]	[illegible]	[illegible]	[illegible]	[illegible]	[illegible]
64	[illegible]	[illegible]	[illegible]	[illegible]	[illegible]	[illegible]	[illegible]	[illegible]
65	TRACE	TRACE	[illegible]	[illegible]	[illegible]	[illegible]	[illegible]	[illegible]
66	[illegible]	[illegible]	[illegible]	[illegible]	[illegible]	[illegible]	[illegible]	[illegible]
67	[illegible]	TRACE	[illegible]	[illegible]	[illegible]	[illegible]	[illegible]	[illegible]
68	[illegible]	TRACE	[illegible]	[illegible]	[illegible]	[illegible]	[illegible]	[illegible]
69	[illegible]	[illegible]	[illegible]	TRACE	[illegible]	[illegible]	[illegible]	[illegible]
70	TRACE	[illegible]	[illegible]	TRACE	[illegible]	[illegible]	[illegible]	[illegible]
71	[illegible]	[illegible]	[illegible]	[illegible]	[illegible]	[illegible]	[illegible]	[illegible]
72	[illegible]	[illegible]	[illegible]	[illegible]	[illegible]	[illegible]	[illegible]	[illegible]
73	TRACE	TRACE	TRACE	TRACE	[illegible]	[illegible]	[illegible]	[illegible]
74	[illegible]	TRACE	TRACE	[illegible]	[illegible]	[illegible]	[illegible]	[illegible]
75	[illegible]	[illegible]	TRACE	[illegible]	[illegible]	[illegible]	[illegible]	[illegible]
76	TRACE	[illegible]	[illegible]	[illegible]	[illegible]	[illegible]	[illegible]	[illegible]
77	TRACE	[illegible]	TRACE	[illegible]	[illegible]	[illegible]	[illegible]	[illegible]
78			[illegible]	[illegible]	[illegible]			
79	TRACE	[illegible]	TRACE	[illegible]	[illegible]	[illegible]	[illegible]	[illegible]
80	[illegible]	[illegible]	[illegible]	[illegible]	[illegible]	[illegible]	[illegible]	[illegible]
81	[illegible]	TRACE	TRACE	[illegible]	[illegible]	[illegible]	[illegible]	[illegible]
82	1.[illegible]	TRACE	[illegible]	[illegible]	[illegible]	[illegible]	[illegible]	[illegible]
83	TRACE	1.4	TRACE	TRACE	[illegible]	[illegible]	[illegible]	[illegible]
84	7.[illegible]	TRACE	[illegible]	[illegible]	[illegible]	[illegible]	[illegible]	[illegible]
85	TRACE	TRACE	[illegible]	[illegible]	[illegible]			

DAILY RAINFALL AMOUNTS IN INCHES
SUMMARY BY DAY DATE

STATION [illegible] SERIES OF RECORD: 5601-7708,8103-8805
MONTH: ALL HOURS: ALL

DAY	JUN	JUL	AUG	SEP	OCT	NOV	DEC	ANNUAL
[illegible]	[illegible]	[illegible]	[illegible]	[illegible]	TRACE	.0	TRACE*	
[illegible]	[illegible]	[illegible]	[illegible]	[illegible]	.0	.2	.2	
[illegible]	[illegible]	[illegible]	[illegible]	[illegible]	.0	.0	5.0	
[illegible]	[illegible]	[illegible]	[illegible]	[illegible]	.0	TRACE	.4	
[illegible]	[illegible]	[illegible]	[illegible]	[illegible]	.0	.0	5.0	
[illegible]	[illegible]	[illegible]	[illegible]	[illegible]	.0	TRACE	TRACE	
[illegible]	[illegible]	[illegible]	[illegible]	[illegible]	.0	1.6	1.6	
[illegible]	[illegible]	[illegible]	[illegible]	[illegible]	.0	3.3	5.6	
[illegible]	[illegible]	[illegible]	[illegible]	[illegible]	.0	*	.6*	
[illegible]	[illegible]	[illegible]	[illegible]	[illegible]	TRACE	.1	.3	
[illegible]	[illegible]	[illegible]	[illegible]	[illegible]	TRACE	TRACE	2.8	
[illegible]	[illegible]	[illegible]	[illegible]	[illegible]	.0	TRACE	TRACE	
[illegible]	[illegible]	[illegible]	[illegible]	[illegible]	TRACE	TRACE	.9	
[illegible]	[illegible]	[illegible]	[illegible]	[illegible]	TRACE	TRACE	2.2	
[illegible]	[illegible]	[illegible]	[illegible]	[illegible]	.0	TRACE	.2	
[illegible]	[illegible]	[illegible]	[illegible]	[illegible]	.7	TRACE	1.0	
[illegible]	[illegible]	[illegible]	[illegible]	[illegible]	.0	.0	3.0	
[illegible]	[illegible]	[illegible]	[illegible]	[illegible]	.0	.0	TRACE	
[illegible]	[illegible]	[illegible]	[illegible]	[illegible]	.0	.0	TRACE	
[illegible]	[illegible]	[illegible]	[illegible]	[illegible]	.0	.0	TRACE	
[illegible]	[illegible]	[illegible]	[illegible]	[illegible]	.0	4.0	4.0	
[illegible]*	[illegible]*	[illegible]*					TRACE*	
*	*	*	*	*	*	3.3	3.3*	
[illegible]	[illegible]	[illegible]	[illegible]	[illegible]	.0	.0	3.4	
[illegible]	[illegible]	[illegible]	[illegible]	[illegible]	.0	2.0	3.8	
[illegible]	[illegible]	[illegible]	[illegible]	[illegible]	.0	.0	TRACE	
[illegible]	[illegible]	[illegible]	[illegible]	[illegible]	TRACE	TRACE	15.2	
[illegible]	[illegible]	[illegible]	[illegible]	[illegible]	.0	.0	1.4	
[illegible]	[illegible]	[illegible]	[illegible]	[illegible]	.0	.0	7.0	
							TRACE*	

OPERATING LOCATION [illegible]
USATTAC, [illegible]

EXTREME DAILY [illegible]

STATION NUMBER: [illegible] STATION NAME: [illegible]/ITALY
LST TO UTC: -01

YEAR	JAN	FEB	[illegible]	APR	MAY	JUN	JUL	[illegible]
[illegible]								

GREATEST	[illegible]	[illegible]	[illegible]	[illegible]	[illegible]	[illegible]	[illegible]	[illegible]
TOTAL [illegible]	[illegible]	[illegible]	[illegible]	[illegible]	[illegible]	[illegible]	[illegible]	[illegible]

THE GREATEST VALUE [illegible] 1F.2 [illegible] 1/1[illegible]

NOTE: [illegible] VALUE [illegible]

```
[illegible]ILY SNOWFALL AMOUNTS IN INCHES
[illegible]

[illegible]                                PERIOD OF RECORD: 5601-7708,8103-8805
                                           MONTH: ALL     HOURS: ALL
..............................................................................
        JUN       JUL       AUG       SEP       OCT       NOV       DEC       ANNUAL
..............................................................................




..............................................................................
         .[illegible]     .[illegible]     .[illegible]     .[illegible]     .[illegible]     .7     [illegible]     15.2
..............................................................................
    [illegible]                          1[illegible]     [illegible]     [illegible]     [illegible]     10255
..............................................................................
         1/1[illegible]

[illegible]          [illegible] DATA AVAILA[illegible] [illegible] MONTH
```

OPERATING LOCATION [illegible] PERCENTAGE FREQUENCY [illegible]
USAFETAC, ASHEVILLE, NC [illegible]

STATION NAME: [illegible] STATION NUMBER: [illegible] WINDS IN KNOTS
LST T UTC: -01

AMOUNTS (EIGHTHS)	JAN	FEB	MAR	APR	MAY	JUN	JUL
[illegible]	[illegible]	[illegible]	[illegible]	[illegible]	[illegible]	[illegible]	[illegible]
T [illegible]	[illegible]	[illegible]	[illegible]				
1	[illegible]	[illegible]	[illegible]				
2	[illegible]	[illegible]	[illegible]				
3	[illegible]	[illegible]	[illegible]				
4-	[illegible]	[illegible]					
7-12	[illegible]						
13-24	[illegible]						
25-[illegible]							
37-[illegible]							
[illegible]							
61-[illegible]							
[illegible]							
[illegible]	[illegible]	[illegible]	[illegible]				
TOTAL NO. OF OBSERVATIONS	[illegible]	[illegible]	[illegible]	[illegible]	[illegible]	[illegible]	[illegible]

```
                                                  [illegible] : [illegible]1-77[illegible] , [illegible]

.......................................................................................................
                                                                   [illegible]V   [illegible]     [illegible]
.......................................................................................................
                                                                                     .7         .[illegible]
                                                                                                .1
                                                                                                .1
                                                                                                .1
.......................................................................................................
                                                                                      [illegible]
.......................................................................................................
```

[illegible]

[illegible] 5501-7703,8103-9805
[illegible]: ALL [illegible]: ALL

[illegible]	[illegible]	[illegible]	[illegible]	[illegible]	NOV	DEC	ANNUAL
[illegible]	[illegible]	[illegible]	[illegible]	[illegible]	0	0	0*
[illegible]	[illegible]	[illegible]	[illegible]	[illegible]	0	0	0
[illegible]	[illegible]	[illegible]	[illegible]	[illegible]	0	0	3
[illegible]	[illegible]	[illegible]	[illegible]	[illegible]	0	0	0
[illegible]	[illegible]	[illegible]	[illegible]	[illegible]	0	0	2
[illegible]	[illegible]	[illegible]	[illegible]	[illegible]	[illegible]	[illegible]	0
[illegible]	[illegible]	[illegible]	[illegible]	[illegible]	0	1	1
[illegible]	[illegible]	[illegible]	[illegible]	[illegible]	0	0	0
[illegible]	[illegible]	[illegible]	[illegible]	[illegible]	0	0	0
[illegible]	[illegible]	[illegible]	[illegible]	[illegible]	0	0	0
[illegible]	[illegible]	[illegible]	[illegible]	[illegible]	[illegible]	[illegible]	TRACE
[illegible]	[illegible]	[illegible]	[illegible]	[illegible]	[illegible]	[illegible]	0
[illegible]	[illegible]	[illegible]	[illegible]	[illegible]	0	0	0
[illegible]	[illegible]	[illegible]	[illegible]	[illegible]	[illegible]	[illegible]	1
[illegible]	[illegible]	[illegible]	[illegible]	[illegible]	0		TRACE
[illegible]	[illegible]	[illegible]	[illegible]	[illegible]	[illegible]	[illegible]	0
[illegible]	[illegible]	[illegible]	[illegible]	[illegible]	0		1
[illegible]	[illegible]	[illegible]	[illegible]	[illegible]	[illegible]	[illegible]	[illegible]
[illegible]	[illegible]	[illegible]	[illegible]	[illegible]	[illegible]	[illegible]	[illegible]
[illegible]	[illegible]	[illegible]	[illegible]	[illegible]	[illegible]	[illegible]	[illegible]
[illegible]	[illegible]	[illegible]	[illegible]	[illegible]	[illegible]	[illegible]	0
[illegible]	[illegible]	[illegible]	[illegible]	[illegible]	[illegible]	[illegible]	TRACE*
[illegible]	[illegible]	[illegible]	[illegible]	[illegible]	**	TRACE	TRACE*
[illegible]	[illegible]	[illegible]	[illegible]	[illegible]	0	0	3
[illegible]	[illegible]	[illegible]	[illegible]	[illegible]	0	0	0
[illegible]	[illegible]	[illegible]	[illegible]	[illegible]	[illegible]	[illegible]	TRACE
[illegible]	[illegible]	[illegible]	[illegible]	[illegible]	0		17
[illegible]	[illegible]	[illegible]	[illegible]	[illegible]	0	0	TRACE
[illegible]	[illegible]	[illegible]	[illegible]	[illegible]	[illegible]	0	0
[illegible]	[illegible]	[illegible]	[illegible]	[illegible]	[illegible]	[illegible]	0*

[illegible]

[illegible]

[illegible]

[illegible]

[illegible]

DAILY [illegible]

[illegible]

[illegible] CASE: 5601-7703,8103-8805
[illegible]: ALL GROUPS: ALL

[illegible]	[illegible]	JUL	[illegible]	[illegible]	OCT	NOV	DEC	ANNUAL
						[illegible]	3	17
[illegible]	[illegible]	[illegible]	[illegible]	[illegible]	[illegible]	[illegible]	56	10315

[illegible]

[illegible]

```
OPERATING LOCATI[illegible] 'A'                     FIRST AND LAST DAYS OF [illegible]
USAFETAC, ASHEVILLE NC                                    [illegible]

STATION NUMBER: [illegible]     STATION NAME: AVIANO [illegible]/ITALY

...........................................................................
                  FIRST           FIRST           FIRST
                  SNOWFALL        [illegible]     [illegible]
 SNOW-YEAR                        SNOWFALL        SNOW DEPTH
...........................................................................

 [illegible] -  [illegible]     [illegible]

 [illegible] -  [illegible]     [illegible]     [illegible]
 [illegible] -  [illegible]     [illegible]     [illegible]     J[illegible]
 [illegible] -  [illegible]     [illegible]     [illegible]
 [illegible] -  [illegible]     [illegible]     [illegible]     [illegible]
 [illegible] -  [illegible]     [illegible]

 [illegible] -  [illegible]     [illegible]     [illegible]
 [illegible] -  [illegible]     [illegible]     [illegible]     [illegible]
 [illegible] -  [illegible]     [illegible]     [illegible]
 [illegible] -  [illegible]     J[illegible]    [illegible]
 [illegible] -  [illegible]     [illegible]     [illegible]

 [illegible] -  [illegible]     [illegible]
 [illegible] -  [illegible]     [illegible]     J[illegible]
 [illegible] -  [illegible]     [illegible]     [illegible]
 [illegible] -  [illegible]     [illegible]     [illegible]
 7[illegible] - [illegible]     [illegible]     J[illegible]

 7[illegible] - [illegible]     [illegible]     [illegible]     [illegible]
 7[illegible] - [illegible]     J[illegible]
 7[illegible] - [illegible]     [illegible]
 7[illegible] - [illegible]     [illegible]
 7[illegible] - [illegible]     J[illegible]    [illegible]     [illegible]

 7[illegible] - [illegible]     [illegible]     [illegible]     [illegible]

 [illegible] -  [illegible]     [illegible]     [illegible]     [illegible]
 [illegible] -  [illegible]     [illegible]     [illegible]     [illegible]
 [illegible] -  [illegible]     [illegible]     [illegible]     [illegible]
 [illegible] -  [illegible]     J[illegible]    J[illegible]    J[illegible]
 [illegible] -  [illegible]     [illegible]     [illegible]
```

```
[illegible] SNOW-Y[illegible]
[illegible]

[illegible]                  [illegible]: 5601-7709,8103-8805
                                    SNOW-YEAR:  1 AUG - 31 JUL
..............................................................
 [illegible]        [illegible]       LAST          LAST
 [illegible]        [illegible]    MEASURABLE    MEASURABLE
 [illegible]                        SNOWFALL     SNOW DEPTH
..............................................................

  JAN 12                                          MAR 14
                                       JAN 1
                                                  FEB 07

                                                  MAR 11
                                                  DEC 22

                                                  JAN 1

                                                  MAR 09

                                                  FEB 26
                                                  FEB 06
                                                  DEC 15
                                                  JAN 23
```

[illegible]

[illegible]

[illegible]

[illegible]	FIRST [illegible]	FIRST [illegible]	FIRST [illegible]	[illegible]
[illegible]	[illegible]	[illegible]	[illegible]	[illegible]
[illegible]	[illegible]	[illegible]	[illegible]	[illegible]
[illegible]	[illegible]	[illegible]	[illegible]	[illegible]

[illegible]

[illegible] RECORDS: 5601-7703,8103-8905
WATER-YEAR: 1 AUG - 31 JUL

[illegible]	LAST [illegible]	LAST MEASURABLE SNOWFALL	LAST MEASURABLE SNOW DEPTH
[illegible]	[illegible]	[illegible]	JAN 16

[illegible]

SURFACE [illegible]

[illegible]

[illegible] COMPASS [illegible] JULY [illegible] STARTED [illegible] AVAILABLE. [illegible]

[illegible]

[illegible]

- [illegible]
- [illegible]
- [illegible]

[illegible]

[illegible]

[illegible] VISIBILITY [illegible]

[illegible]

PART I

SURFACE AND SUBSURFACE

[illegible]

[illegible] (A) INDICATES [illegible] MONTHS.

[illegible]

[illegible]

[illegible]

[illegible]

[illegible]

```
OPERATING LOCATION [illegible]                    [illegible]
USAFETAC, ASHEVILLE NC                            [illegible]

STATION NUMBER: [illegible]     [illegible]
                              LST TO GMT: - [illegible]
....................................................................
YEAR    [illegible]
....................................................................
[illegible]
```

AD-A211 441 SURFACE OBSERVATION CLIMATIC SUMMARIES (SOCS) FOR AVIANO AB ITALY(U) AIR FORCE ENVIRONMENTAL TECHNICAL APPLICATIONS CENTER SCOTT AFB IL JUN 89 2/8

UNCLASSIFIED USAFETAC/DS-89/208 F/G 4/2 NL

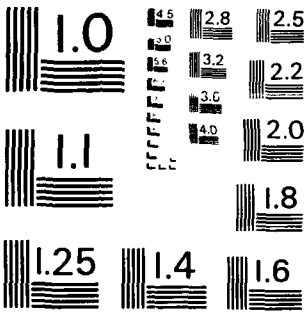
1.0
2.8
2.5
3.2
2.2
3.6
4.0
2.0
1.1
1.8
1.25
1.4
1.6

[illegible]

[illegible]

MONTHS: ALL   HOURS: ALL

MAY	JUN	JUL	AUG	SEP	OCT	NOV	DEC	ANN
[illegible]	[illegible]	[illegible]	[illegible]	[illegible]	[illegible]	[illegible] 14	[illegible] 22	[illegible]*40
[illegible]	[illegible]	[illegible]	[illegible]	[illegible]	[illegible]	[illegible]	[illegible] *22	[illegible] *42
[illegible]	[illegible]	[illegible]	[illegible]	[illegible]	[illegible]	[illegible] 23	[illegible] 30	[illegible] *38
[illegible]	[illegible]	[illegible]	[illegible]	[illegible]	[illegible]	[illegible] 24	[illegible]*23	[illegible] *42
[illegible]	[illegible]	[illegible]	[illegible]	[illegible]	[illegible]	[illegible] 18	[illegible] 18	[illegible]*45
[illegible]	[illegible]	[illegible]	[illegible]	[illegible]	[illegible]	[illegible] 31	[illegible] *20	[illegible] *34
[illegible]	[illegible]	[illegible]	[illegible]	[illegible]	[illegible]	[illegible]	[illegible] 24	[illegible]*34
[illegible]	[illegible]	[illegible]	[illegible]	[illegible]	[illegible] 17	[illegible] 25	[illegible] 22	[illegible] 37
[illegible]	[illegible]	[illegible]	[illegible]	[illegible]	[illegible]/ 14	[illegible]	32/ 17	35/ 34
[illegible]	[illegible]	[illegible]	[illegible]	[illegible]	[illegible]/ 17	[illegible]	34/ 25	[illegible]/*37
[illegible]	[illegible]	[illegible]	[illegible]	[illegible]	[illegible]	[illegible]/ 21	[illegible]/ 25	15/ [illegible]
[illegible]	[illegible]	[illegible]	[illegible]	[illegible]	[illegible]	[illegible]	[illegible]/ 22	33/*36
[illegible]	[illegible]	[illegible]	[illegible]	[illegible]	[illegible]/ 17	[illegible]/ 17	[illegible]/ 13	34/ 38
[illegible]	[illegible]	[illegible]	[illegible]	[illegible]	[illegible]	[illegible]	32/ 31	33/*45
[illegible]	[illegible]	[illegible]	[illegible]	[illegible]	[illegible]	[illegible]	[illegible]	33/*53
[illegible]	[illegible]	[illegible]	[illegible]	[illegible]	[illegible]	[illegible]	[illegible]7/ 22	[illegible]/*34
[illegible]	[illegible]	[illegible]	[illegible]	[illegible]	21/ [illegible]	[illegible]/ 2	37/ 22	23/ 33
[illegible]	[illegible]	[illegible]	[illegible]					33/*36
[illegible]	[illegible]	[illegible]	[illegible]	[illegible]	[illegible]	[illegible]	[illegible]/ 20	24/*45
[illegible]	[illegible]	[illegible]	[illegible]	[illegible]	[illegible]	[illegible]/*16	35/*22	32/*42
[illegible]	[illegible]	[illegible]	[illegible]	[illegible]	[illegible]	[illegible]	[illegible]/ 27	35/*40
[illegible]	[illegible]	[illegible]	[illegible]	[illegible]	21/ [illegible]	[illegible]/ 17	32/ 17	15/ 40
[illegible]	[illegible]	[illegible]	[illegible]	[illegible]	[illegible]/ 21	[illegible]/ 32	27/ 26	34/ 36
[illegible]	[illegible]	[illegible]	[illegible]	[illegible]	[illegible]	[illegible]	31/ 26	32/ 40
[illegible]	[illegible]	[illegible]	[illegible]	[illegible]	11/ [illegible]	[illegible]/ 23	25/ 15	34/ 41
[illegible]								33/*24

```
[illegible]
[illegible]

[illegible]
[illegible]
..............................................................................
[illegible]
........... ..................................................................




........... ..................................................................
[illegible]
........... ..................................................................
TOTAL [illegible]
..............................................................................
              [illegible]

              [illegible] VALUE [illegible]
                  [illegible] VALUE [illegible]
```

[illegible] CALL: [illegible]-7[illegible],[illegible]-[illegible]
[illegible] TYPE: ALL

[illegible]	[illegible]	[illegible]	[illegible]	[illegible]	[illegible]	[illegible]	[illegible]

[illegible]	[illegible]	[illegible]	[illegible]	[illegible]	[illegible]	[illegible]	[illegible]	[illegible]	[illegible]	[illegible]
[illegible]	[illegible]	[illegible]	[illegible]	[illegible]	[illegible]	[illegible]	[illegible]	[illegible]	[illegible]	[illegible]

[illegible] [illegible]/[illegible]/[illegible]

[illegible] DATA AVAILABLE [illegible] THE MONTH
[illegible] DATA AVAILABLE [illegible] THE MONTH

[illegible] - [illegible] - [illegible]

[illegible]

[illegible]

[illegible]	[illegible]	[illegible]	[illegible]	[illegible]	[illegible]	[illegible]	[illegible]	[illegible]
JAN	[illegible]	[illegible]	[illegible]	[illegible]	[illegible]	[illegible]	[illegible]	[illegible]
[illegible]	[illegible]	[illegible]	[illegible]	[illegible]	[illegible]	[illegible]	[illegible]	[illegible]
[illegible]	[illegible]	[illegible]	[illegible]	[illegible]	[illegible]	[illegible]	[illegible]	[illegible]
[illegible]	[illegible]	[illegible]	[illegible]	[illegible]	[illegible]	[illegible]	[illegible]	[illegible]
MAY	[illegible]	[illegible]	[illegible]	[illegible]	[illegible]	[illegible]	[illegible]	[illegible]
[illegible]	[illegible]	[illegible]	[illegible]	[illegible]	[illegible]	[illegible]	[illegible]	[illegible]
JUL	[illegible]	[illegible]	[illegible]	[illegible]	[illegible]	[illegible]	[illegible]	[illegible]
[illegible]	[illegible]	[illegible]	[illegible]	[illegible]	[illegible]	[illegible]	[illegible]	[illegible]
[illegible]	[illegible]	[illegible]	[illegible]	[illegible]	[illegible]	[illegible]	[illegible]	[illegible]
[illegible]	[illegible]	[illegible]	[illegible]	[illegible]	[illegible]	[illegible]	[illegible]	[illegible]
[illegible]	[illegible]	[illegible]	[illegible]	[illegible]	[illegible]	[illegible]	[illegible]	[illegible]
[illegible]	[illegible]	[illegible]	[illegible]	[illegible]	[illegible]	[illegible]	[illegible]	[illegible]
ANNUAL	[illegible]	[illegible]	[illegible]	[illegible]	[illegible]	[illegible]	[illegible]	[illegible]

[illegible]

[illegible] ALL

[illegible]	[illegible]	[illegible]	[illegible]	[illegible]	[illegible]	[illegible]	MEAN [illegible]	MEDIAN [illegible]	TOTAL [illegible]
[illegible]	[illegible]	[illegible]	[illegible]	[illegible]	[illegible]	[illegible]	[illegible]	[illegible]	[illegible]
[illegible]	[illegible]	[illegible]	[illegible]	[illegible]	[illegible]	[illegible]	[illegible]	[illegible]	[illegible]
[illegible]	[illegible]	[illegible]	[illegible]	[illegible]	[illegible]	[illegible]	[illegible]	[illegible]	[illegible]
[illegible]	[illegible]	[illegible]	[illegible]	[illegible]	[illegible]	[illegible]	[illegible]	[illegible]	[illegible]
[illegible]	[illegible]	[illegible]	[illegible]	[illegible]	[illegible]	[illegible]	13.1	[illegible]	[illegible]
[illegible]	[illegible]	[illegible]	[illegible]	[illegible]	[illegible]	[illegible]	[illegible]	[illegible]	[illegible]
[illegible]	[illegible]	[illegible]	[illegible]	[illegible]	[illegible]	[illegible]	[illegible]	[illegible]	[illegible]
[illegible]	[illegible]	[illegible]	[illegible]	[illegible]	[illegible]	[illegible]	[illegible]	11.0	[illegible]
[illegible]	[illegible]	[illegible]	[illegible]	[illegible]	[illegible]	[illegible]	[illegible]	[illegible]	[illegible]
[illegible]	[illegible]	[illegible]	[illegible]	[illegible]	[illegible]	[illegible]	[illegible]	[illegible]	[illegible]
[illegible]	[illegible]	[illegible]	[illegible]	[illegible]	[illegible]	[illegible]	[illegible]	[illegible]	[illegible]
[illegible]	[illegible]	[illegible]	[illegible]	[illegible]	[illegible]	[illegible]	[illegible]	[illegible]	[illegible]
[illegible]	[illegible]	[illegible]	[illegible]	[illegible]	[illegible]	[illegible]	11.7	[illegible]	[illegible]

```
[illegible]
[illegible]

[illegible]
                                   [illegible] - 1
..........................................................................................
[illegible]
..........................................................................................
( )  [illegible]        1 .        2.
     [illegible]          .        7.        1.        .1
     [illegible]          .         .         .
( )  [illegible]        1.          .         .
     11 -1                .         .
     14 -1                .         .
( )  17 -1                .1
     [illegible]          .
     [illegible]          .         .1
( )  [illegible]          .         .1
     [illegible]          .         .
     [illegible]          .                             .1
..........................................................................................
     [illegible]                    .1
     [illegible]   ////////////////////////////////////////////////////////////////
     [illegible]        . .       1 .        .         .
                                  [illegible]
..........................................................................................
```

[illegible] WIND SPEED

[illegible]

[illegible]	TOTAL %	MEAN WIND	MEDIAN WIND
	19.7	2.0	3.0
	35.[illegible]	4.0	4.0
	7.	4.0	4.0
	[illegible]	3.8	3.5
	1.2	3.[illegible]	3.5
	.7	3.0	2.0
	.1	2.0	2.0
	.3	2.0	3.0
	.2	3.[illegible]	4.[illegible]
	.[illegible]	[illegible]	2.0
	.7	3.5	3.0
	1.[illegible]	3.[illegible]	2.0
	.1	7.0	7.0
//	[illegible]	//////////////	
	1[illegible]	2.8	3.0

[illegible]

```
[illegible]                                   [illegible]
[illegible], [illegible]

[illegible] : [illegible]          [illegible] : [illegible]
                                   [illegible] : - 1
.......................................................................................
                                                        [illegible]
   [illegible]       [illegible]   [illegible]  [illegible]  [illegible]  [illegible]
  ([illegible])
.......................................................................................
( ) [illegible]-[illegible]    [illegible].[illegible]   [illegible].   .[illegible]

    [illegible]-[illegible]     .[illegible]   [illegible].   .[illegible]   .[illegible]

     [illegible]-[illegible]    [illegible].   [illegible].   .

( ) [illegible]-[illegible]    [illegible].[illegible]   .[illegible]   .[illegible]

    [illegible]-[illegible]      .[illegible]

    [illegible]-[illegible]      .[illegible]   .[illegible]

( ) [illegible]-[illegible]      .[illegible]

    [illegible]-[illegible]      .[illegible]

    [illegible]-[illegible]      .

( ) [illegible]-[illegible]      .[illegible]

    [illegible]-[illegible]    [illegible].[illegible]   .[illegible]

    [illegible]-[illegible]    [illegible].[illegible]

.......................................................................................
   [illegible]

   [illegible]     ///////////////////////////////////////////////////////////////////

   [illegible]     [illegible].[illegible]   [illegible].[illegible]   [illegible].[illegible]   .[illegible]

                                   [illegible]
.......................................................................................
```

[illegible]

[illegible]

[illegible]	[illegible]	[illegible]
1[illegible].4	[illegible].2	3.0
3[illegible].3	4.1	4.[illegible]
7.[illegible]	4.4	4.3
[illegible].3	4.1	4.[illegible]
.7	[illegible].3	2.3
.7	[illegible].3	4.[illegible]
.[illegible]	2.3	3.3
.[illegible]	3.[illegible]	3.[illegible]
.7	2.[illegible]	2.3
.[illegible]	2.4	2.3
1.[illegible]	2.[illegible]	[illegible].3
1.1	1.[illegible]	2.3
[illegible]	[illegible].4	//////////
1[illegible].[illegible]	2.[illegible]	4.3

[illegible]

```
[illegible]
USAF ETAC, [illegible]

[illegible]

..........................................................................................
   [illegible]
   ([illegible])
..........................................................................................
(N) [illegible]      1[illegible].       [illegible].1       .1

    [illegible]     [illegible].7      11.[illegible]      1.[illegible]       .

    [illegible]        .[illegible]       [illegible].[illegible]        .[illegible]

(E) [illegible]        .        .[illegible]       .1

    11[illegible]-1[illegible]        .[illegible]       .1

    1[illegible]-[illegible]        .[illegible]       .1

(S) 1[illegible]-1[illegible]        .        .[illegible]

    [illegible]        .[illegible]       .

    [illegible]        .[illegible]       .1

(W) [illegible]        .[illegible]       .1

    [illegible]        .[illegible]       .[illegible]

    3[illegible]-3[illegible]      1.[illegible]       .1

..........................................................................................
   [illegible]

   [illegible]     ////////////////////////////////////////////////////////////////////

   [illegible]       [illegible].     1[illegible].[illegible]     1.[illegible]      .[illegible]

                          [illegible]          [illegible]
..........................................................................................
```

[illegible]	TOTAL	[illegible]	[illegible]
[illegible]	[illegible]	3.1	3.0
[illegible]	[illegible]	4.2	4.0
[illegible]	[illegible]	[illegible]	4.0
[illegible]	[illegible]	[illegible]	3.0
[illegible]	[illegible]	3.2	3.0
[illegible]	[illegible]	[illegible]	4.0
[illegible]	[illegible]	[illegible]	[illegible]
[illegible]	[illegible]	4.3	4.0
[illegible]	[illegible]	3.6	3.0
[illegible]	[illegible]	3.	3.0
[illegible]	[illegible]	4.1	4.0
[illegible]	[illegible]	2.7	3.0
[illegible]	[illegible]	[illegible]	[illegible]
[illegible]	[illegible]	2.	4.0

[illegible]

[illegible] WIND SPEED

[illegible] 7- - MAY [illegible]
[illegible] 79-11

[illegible]	TOTAL	MEAN (MPH)	MEAN (MPH)
[illegible]	[illegible]	[illegible]	[illegible]
[illegible]	[illegible]	[illegible]	[illegible]
[illegible]	[illegible]	[illegible]	[illegible]
[illegible]	[illegible]	[illegible]	[illegible]
[illegible]	[illegible]	[illegible]	[illegible]
[illegible]	[illegible]	[illegible]	[illegible]
[illegible]	[illegible]	[illegible]	[illegible]
[illegible]	[illegible]	[illegible]	[illegible]
[illegible]	[illegible]	[illegible]	[illegible]
[illegible]	[illegible]	[illegible]	[illegible]
[illegible]	[illegible]	[illegible]	[illegible]
[illegible]	[illegible]	[illegible]	[illegible]
[illegible]	[illegible]	[illegible]	[illegible]
[illegible]	[illegible]	[illegible]	[illegible]
[illegible]	[illegible]	[illegible]	[illegible]
[illegible]	[illegible]	[illegible]	[illegible]
[illegible]	[illegible]	[illegible]	[illegible]

[illegible]

[illegible] WIND SPEED

[illegible] JUL 73 - MAY [illegible]
[illegible] 12-14

[illegible]	TOTAL %	MEAN WIND	MEDIAN WIND
[illegible]	2.	4.4	4.0
[illegible]	[illegible]	5.4	5.0
[illegible]	11.7	5.0	5.0
[illegible]	.1	[illegible]	4.0
[illegible]	[illegible]	2.4	3.0
[illegible]	[illegible]	2.7	2.0
[illegible]	[illegible]	3.[illegible]	3.0
[illegible]	[illegible]	3.0	3.0
[illegible]	[illegible]	3.1	3.0
[illegible]	2.7	3.0	3.0
[illegible]	[illegible]	4.0	3.0
[illegible]	.1	1.0	1.0
[illegible]	.1	14.0	14.0
//	[illegible]	//////////////	
[illegible]	100.0	2.[illegible]	3.0

[illegible]

```
OPERATING LOCATION MAW        PERCENTAGE FREQUENCY OF [illegible]
USAFETAC, ASHEVILLE NC                    [illegible]

STATION NUMBER: 16[illegible]    STATION NAME: AVIANO [illegible]ITALY        [illegible]
                                 LST TO GMT: - 1                               [illegible]
..........................................................................................
                                                      WIND SPEED IN KNOTS
  DIRECTION        1-[illegible]   [illegible]   1[illegible]-1[illegible]  1[illegible]-1[illegible]   2[illegible]-2[illegible]   [illegible]
  (DEGREES)
..........................................................................................
(N) 350-010        1.1      .[illegible]       .[illegible]       .1       .1

    020-040        .[illegible]      [illegible].[illegible]     1.[illegible]      .[illegible]

    050-070        [illegible].1      [illegible].1       .[illegible]       .[illegible]

(E) 080-100        [illegible].[illegible]     1.[illegible]       .

    110-130        [illegible].[illegible]      .[illegible]       .[illegible]

    140-160        [illegible].1      .[illegible]

(S) 170-190        [illegible].[illegible]      .

    200-220         .[illegible]     1.[illegible]       .1

    230-250        [illegible].[illegible]      .1       .1

(W) 260-280        1.7      .1

    290-310         .[illegible]

    320-340         .[illegible]      .1

..........................................................................................
  VARIABLE

   CALM        ////////////////////////////////////////////////////////////////////

  TOTALS         [illegible].[illegible]    [illegible].1     [illegible].[illegible]      .[illegible]      .1

                               TOTAL NUMBER OF [illegible]
..........................................................................................
```

[illegible] PROBABILITY STATISTICS FOR WIND DIRECTION VERSUS WIND SPEED
[illegible] HOURLY OBSERVATIONS

[illegible] PERIOD OF RECORD: JUN 73 - MAY 83
MONTH: JUN HOURS: 15-17

WIND DIRECTION IN KNOTS [illegible]	TOTAL %	MEAN WIND	MEDIAN WIND
[illegible]	2.[illegible]	5.0	4.0
[illegible]	11.3	5.3	4.0
[illegible]	1[illegible].3	[illegible].0	4.0
[illegible]	[illegible].[illegible]	4.3	4.0
[illegible]	[illegible].[illegible]	3.1	3.[illegible]
[illegible]	[illegible].0	[illegible]	2.[illegible]
[illegible]	[illegible].1	2.7	2.[illegible]
[illegible]	7.2	[illegible].2	3.0
[illegible]	[illegible].1	3.1	3.0
[illegible]	1.[illegible]	2.3	2.0
[illegible]	.4	1.0	1.0
[illegible]	.4	4.[illegible]	4.0
//	44.0	//////////	
[illegible]	100.0	3.3	3.0

[illegible] VARIABLE [illegible]

OPERATING LOCATION "A" [illegible]

USAMTAS, [illegible]

STATION [illegible] STATION [illegible]

SET IDENTIFIER - 1

I (SECTOR)	1-6	7-9	10-12	13-15	16-18	19-21	22-24	-	[illegible]
(1) 360-3[illegible]	11.[illegible]	1.	.						
[illegible]	[illegible]	12.[illegible]	.	.[illegible]					
[illegible]	[illegible].1	2.[illegible]	.7						
(2) [illegible]	.[illegible]	.2							
11[illegible]-1[illegible]	.[illegible]	.2							
1[illegible]-1[illegible]	.[illegible]								
(3) 17[illegible]-1[illegible]	.[illegible]	.2							
[illegible]	1.								
[illegible]	.2	.1							
(4) [illegible]	.[illegible]								
[illegible]	.7								
32[illegible]-34[illegible]	1.[illegible]								
VARIABLE									
CALM	//								
TOTALS	4[illegible].[illegible]	17.[illegible]	1.[illegible]	.[illegible]					

TOTAL [illegible] OF [illegible] [illegible] 97

[illegible]

```
NCY OF OCCURRENCE SURFACE WIND DIRECTION VERSUS WIND SPEED
   HOURLY OBSERVATIONS

 /ITALY                      PERIOD OF RECORD:  JUN 78 - MAY 83
                             MONTH: JUN       HOURS: 18-20
..............................................................
    IN KNOTS
     -27  28-34  35-40  41-47  48-55  GE 56    TOTAL   MEAN  MEDIAN
                                                 %      WIND   WIND
..............................................................
                                                15.3    3.2    3.0

                                                34.6    4.3    4.0

                                                10.7    4.7    4.0

                                                 2.6    4.0    4.0

                                                 1.1    4.5    3.5

                                                  .5    2.0    2.0

                                                  .[illegible]    3.6    4.0

                                                 1.[illegible]    2.1    2.0

                                                  .[illegible]    2.5    2.0

                                                  .3    2.0    2.0

                                                  .7    2.7    3.0

                                                 1.3    2.0    2.0

..............................................................

 ///////////////////////////////////////////// 30.[illegible]  /////////////

                                               100.0    2.7    4.0

     OBSERVATIONS     47[illegible]
..............................................................
```

OPERATING LOCATION WSM [illegible] COVERAGE FREQUENCY OF [illegible]
DEARTING, [illegible] VILLE [illegible] [illegible]

STATION NUMBER: [illegible] STATION NAME: [illegible]
EST I [illegible]: - 1

DIRECTION (DEGREES)	1-4	[illegible]	[illegible]	[illegible]	[illegible]	[illegible]	[illegible]	[illegible]	[illegible]
(3) 350-010	[illegible]	[illegible]			.1				
020-040	[illegible]	[illegible]	[illegible]	.[illegible]	.[illegible]	.2			
[illegible]-070	[illegible]	[illegible]	[illegible]						
(3) [illegible]	2.1	[illegible]	[illegible]						
110-1[illegible]	[illegible]								
[illegible]	[illegible]								
(5) 170-1[illegible]	.1	.1							
[illegible]	[illegible]								
[illegible]	[illegible]								
(3) [illegible]	[illegible]								
[illegible]	.1	.1							
[illegible]	[illegible]	.1			.[illegible]	.1			
VARIABLE			.1						
CALM	//								
TOTALS	[illegible]	17.3	1.	.[illegible]	.[illegible]				

TOTAL [illegible] OF OBSERVATIONS [illegible]

FREQUENCY OF OCCURRENCE SURFACE WIND DIRECTION VERSUS WIND SPEED
FROM HOURLY OBSERVATIONS

[illegible] SAVANNAH PERIOD OF OBSERVATION: JUL 73 - MAY 88
MONTH: JUL HOURS: 21-23

WIND SPEED IN KNOTS							TOTAL %	MEAN WIND	MEDIAN WIND
[illegible]	[illegible]	[illegible]	[illegible]	[illegible]	[illegible]	[illegible]	[illegible]	3.2	3.0
.2							[illegible]	4.4	4.0
							[illegible]	4.2	4.0
							[illegible]	5.3	4.0
							[illegible]	2.4	2.0
							[illegible]	2.0	2.0
							.2	3.5	3.5
							[illegible]	2.1	2.0
							[illegible]	1.7	2.0
							[illegible]	1.3	1.5
							.2	4.0	4.0
.1							[illegible]	2.2	2.0
							.1	11.0	11.0
//							[illegible]	//////////////	
.[illegible]							[illegible]	2.9	4.0

[illegible] OBSERVATIONS [illegible]

```
OPERATING LOCATION NAM          [illegible]
USAFETAC, ASHEVILLE NC                                                  [illegible]

STATION NUMBER: 16[illegible]     STATION NAME: [illegible] /ITALY
                                 LST TO GMT: - 1
.........................................................................................
                                                        WIND SPEED IN KNOTS
   DIRECTION        1-3      4-7   8-10  11-16  17-21  22-27  [illegible]
.........................................................................................
   (DEGREES)
.........................................................................................
(N) 350-010      [illegible]     1.[illegible]      .[illegible]      .[illegible]      .[illegible]

    020-040      1[illegible].[illegible]      .1      .      .[illegible]      .[illegible]

    050-070       .[illegible]      .7      .[illegible]      .1

(E) 080-100      [illegible].[illegible]      1.[illegible]      .[illegible]

    110-130      1.[illegible]      .[illegible]      .

    140-160      1.      .[illegible]

(S) 170-190      1.      .3              .

    200-220      [illegible].      .4      .

    230-250      1.      .[illegible]      .

(W) 260-280      1.      .1      .

    290-310       .[illegible]      .1      .

    320-340      1.[illegible]      .1      .      .[illegible]      .[illegible]

.........................................................................................
   VARIABL                .[illegible]      .[illegible]

    CALM       ///////////////////////////////////////////////////////////////////

   TOTALS      [illegible]7.[illegible]   1[illegible].1     1.     .[illegible]

                                   TOTAL NUMBER OF OBSERVATIONS [illegible]
.........................................................................................
```

PERCENTAGE FREQUENCY OF [illegible] SURFACE WIND DIRECTION VERSUS WIND SPEED
[illegible] DAILY [illegible] OBSERVATIONS

[illegible]: [illegible] ITALY — [illegible] FROM: JUN [illegible] - MAY [illegible]
[illegible] - 1 — [illegible]: JAN — [illegible]: ALL

WIND SPEED IN KNOTS									TOTAL	MEAN	MEDIAN
[illegible]	17-19	20-24	25-29	[illegible]	[illegible]	[illegible]	[illegible]	[illegible]		MIDP	MIDP
[illegible]	[illegible]	[illegible]							[illegible]	[illegible]	[illegible]
[illegible]	[illegible]	[illegible]							[illegible]	[illegible]	[illegible]
[illegible]	[illegible]								[illegible]	[illegible]	[illegible]
[illegible]									[illegible]	[illegible]	[illegible]
[illegible]									[illegible]	[illegible]	[illegible]
									[illegible]	[illegible]	[illegible]
	[illegible]								[illegible]	[illegible]	[illegible]
[illegible]									[illegible]	[illegible]	[illegible]
[illegible]									[illegible]	[illegible]	[illegible]
[illegible]									[illegible]	[illegible]	[illegible]
[illegible]									[illegible]	[illegible]	[illegible]
[illegible]	[illegible]	[illegible]							[illegible]	[illegible]	[illegible]
[illegible]									[illegible]	[illegible]	[illegible]
[illegible]									[illegible]	[illegible]	[illegible]
[illegible]	[illegible]								[illegible]	[illegible]	[illegible]

TOTAL NUMBER OF OBSERVATIONS [illegible]

```
OP  ATI  L CATI  "A"               [illegible]  PERCENTAGE FREQUENCY [illegible]
 SA  TAC, ASHEVILLE NC                                  [illegible]

STATION NUMBER: [illegible]      STATION NAME: [illegible]
                                  LST TO UTC: - 1
.......................................................................................
[illegible]
                                     [illegible]
                     VISIBILITY [illegible] 1/2 MILE  ([illegible])  [illegible]
.......................................................................................
                                                        [illegible]
   DIRECTION        1-3     [illegible]  1 -1   1 -1  [illegible]
.......................................................................................
   (DEGREES)
.......................................................................................
( )  350-010          .       1.1

     0 0-0 0       1.          .          .

        -0 0         .        .         .

( )     -1          .        1.          .

     110-1          1.          .1

     140-1           .

( )  170-1          1.          .

        -2          .        .          .

     230-2          1.          .

( )  260-2          .          .1

        -31          .

     320-34          .
.......................................................................................
   VA IA  E

   CAL      ///////////////////////////////////////////////////////////////////////////

   TOTALS       3 .5    13.     1.

                                    TOTAL [illegible]
.......................................................................................
```

```
[illegible] DIRECTION VERSUS WIND SPEED
[illegible]

[illegible]                              [illegible] JAN 7[illegible] - MAY [illegible]
                                          [illegible]        HOURS: ALL
.................................................................
[illegible] 1/2 MIL [illegible]).

[illegible] CEILING OF 200 FEET.
.................................................................
[illegible]
[illegible]                                  TOTAL   MEAN   MEDIAN
.................................................................
                                                     WIND   WIND
.................................................................
                                          [illegible]   3.0    3.0
                                          [illegible]   4.[illegible]    4.0
                                          [illegible]   4.[illegible]    4.0
                                          [illegible]   3.[illegible]    3.[illegible]
                                          1.[illegible]   2.[illegible]    [illegible]
                                          [illegible]   2.[illegible]    [illegible]
                                          1.7   3.[illegible]    3.[illegible]
                                          [illegible]   [illegible].7    [illegible]
                                          [illegible]   [illegible]    [illegible]
                                          [illegible].1   [illegible].6    2.[illegible]
                                          [illegible]   1.[illegible]    [illegible]
                                          [illegible]   [illegible].3    [illegible]
.................................................................

[illegible]///////////////////////////////////////////   [illegible]   /////////////
                                          1[illegible].[illegible]   [illegible]    3.[illegible]
      [illegible]
.................................................................
```

OPERATING LOCATION MAP [illegible]
[illegible]

STATION [illegible] STATION [illegible]
EST [illegible] - 1

[illegible]	[illegible]	[illegible]	[illegible]	[illegible]	[illegible]	[illegible]	[illegible]	[illegible]	[illegible]
[illegible]	[illegible]	[illegible]	[illegible]	[illegible]	[illegible]	[illegible]	[illegible]	[illegible]	[illegible]
(2) [illegible]	[illegible]	[illegible]	[illegible]						
[illegible]	[illegible]	[illegible]	[illegible]	[illegible]					
[illegible]	[illegible]	[illegible]	[illegible]	[illegible]					
( ) [illegible]	[illegible]	[illegible]							
[illegible]	[illegible]	[illegible]							
[illegible]	[illegible]	[illegible]							
( ) [illegible]	[illegible]								
[illegible]	[illegible]	[illegible]							
[illegible]	[illegible]								
(2) [illegible]	[illegible]								
[illegible]	[illegible]	[illegible]							
[illegible]	[illegible]	[illegible]							
[illegible]	[illegible]	[illegible]	[illegible]	[illegible]					
[illegible]	[illegible]	[illegible]	[illegible]	[illegible]					
[illegible]	[illegible]	[illegible]	[illegible]	[illegible]					

[illegible]

```
[illegible] WIND SPEED
[illegible]

[illegible]                                   [illegible]
                                              [illegible]
...........................................................................
[illegible]
[illegible]                                            [illegible] [illegible] [illegible]
...........................................................................
                                                      [illegible]   [illegible]   [illegible]

                                                      [illegible]   4.4   [illegible]

                                                      [illegible]   [illegible]   [illegible]

                                                      [illegible]   [illegible]   [illegible]

                                                      [illegible]   [illegible]   [illegible]

                                                      [illegible]   [illegible]   [illegible]

                                                      [illegible]   [illegible]   [illegible]

                                                      [illegible]   [illegible]   [illegible]

                                                      [illegible]   [illegible]   [illegible]

                                                      [illegible]   [illegible]   [illegible]

                                                      [illegible]   [illegible]   [illegible]

                                                      [illegible]   [illegible]   [illegible]
...........................................................................

///////////////////////////////////////////////////// [illegible] ////////////

                                                      [illegible]   [illegible]   [illegible]

[illegible]
...........................................................................
```

[illegible]

[illegible]

[illegible] (DEGREES)	[illegible]	[illegible]	[illegible]	[illegible]	[illegible]	[illegible]	[illegible]	[illegible]	[illegible]
(.) [illegible]	[illegible]	[illegible]	[illegible]						
[illegible]	[illegible]	[illegible]	[illegible]		[illegible]				
[illegible]	[illegible]	[illegible]	[illegible]	[illegible]		[illegible]			
(.) [illegible]	[illegible]	[illegible]							
[illegible]	[illegible]	[illegible]							
[illegible]									
(.) [illegible]	[illegible]								
[illegible]	[illegible]								
[illegible]	[illegible]								
(.) [illegible]	[illegible]								
[illegible]	[illegible]	[illegible]							
[illegible]	[illegible]								
[illegible]	[illegible]	[illegible]	[illegible]	[illegible]	[illegible]	[illegible]	[illegible]	[illegible]	[illegible]
[illegible]	[illegible]	[illegible]	[illegible]	[illegible]	[illegible]	[illegible]	[illegible]	[illegible]	[illegible]

FREQUENCY OF OCCURRENCE BETWEEN WIND DIRECTION VERSUS WIND SPEED
FROM HOURLY OBSERVATIONS

[illegible] /ITALY PERIOD OF RECORD: JAN 7[illegible] - MAY [illegible]
[illegible]: [illegible] [illegible] 03-05

WIND SPEED IN KNOTS [illegible]	TOTAL %	MEAN WIND	MEDIAN WIND
	10.3	3.0	3.0
.1	39.1	4.2	4.0
.1	[illegible]	3.3	4.0
	[illegible]	2.9	3.0
	.5	3.1	3.0
	[illegible]	2.4	2.0
	.4	2.0	2.0
	.5	2.5	2.5
	.5	2.0	2.0
	1.9	3.1	3.0
	[illegible]	2.3	2.0
//	34.1	//////////	
.1 .1	100.0	2.9	3.0

[illegible] VALID OBS 772

OPERATING LOCATION "A" — PERCENTAGE FREQUENCY OF OCCURRENCE [illegible]
USAFTAC, ASHEVILLE, NC — [illegible]

STATION NUMBER: [illegible] STATION NAME: [illegible]
LIST TIMES: - 1

TIME STEP (LOCAL)	WIND SPEED (KNOTS) 1-3	4-6	10-16	17-21	22-26	27-33	34-40	[illegible]	[illegible]
(4) 350-010	14.2	2.2	.4		.1				
020-040	27.3	11.3	.7						
050-070	.2	.1	.1	.2					
(6) 080-100	1.6	.2							
110-130	1.1	.2							
140-160	.1								
(5) 170-190	.1								
200-220	.1								
230-250	.1								
(6) 260-280	.7	.1							
290-310	.3								
320-340	1.1	.1							
VR TOTAL									
CALM	//								
TOTALS	54.2	14.1	1.	.2	.1				

TOTAL [illegible] 1

```
 UENCY OF OCCURRENCE SURFACE WIND DIRECTION VERSUS WIND SPEED
      FROM HOURLY OBSERVATIONS

    AN/ITALY                          PERIOD OF RECORD: JAN 74 - MAY 83
                                      MONTH: [illegible]      HOURS: 06-08
.................................................................
 WIND SPEED IN KNOTS
 -24  25-27  31-34  3[illegible]  [illegible]-4[illegible]  [illegible]  [illegible]   TOTAL  MEAN  MEDIAN
                                                 %    WIND   WIND
.................................................................
   .1                                            17.5   3.4    3.0

                                                 3[illegible].[illegible]   4.1    4.0

                                                 10.1   4.[illegible]    4.0

                                                  2.1   3.[illegible]    3.0

                                                  1.7   3.1    3.0

                                                   .4   2.0    2.0

                                                   .[illegible]   2.4    3.0

                                                   .6   3.0    3.0

                                                   .[illegible]   3.[illegible]    3.0

                                                   .[illegible]   2.3    2.0

                                                   .4   2.5    2.0

                                                  1.[illegible]   2.3    2.5

.................................................................


//////////////////////////////////////////////// 24.3  /////////////

   .1                                           100.0   3.0    4.0

  TOTAL OBSERVATIONS    81[illegible]
.................................................................
```

OPERATING LOCATION "A" PERCENTAGE FREQUENCY OF OCCURRENCE BY TIME
USAFFAC, ASHEVILLE, NC [illegible]

STATION NUMBER: 13873 STATION NAME: AVIANCA AZUZITALY
LST DIRECTION: - 1

DIRECTION (DEGREES)	1-4	5-9	10-19	20-29	30-39	40-49	50-	[illegible]
	HEIGHT INTERVAL							
(.) 350-010	5.3	1.2	.3	.1				
020-040	11.[illegible]	4.[illegible]	1.1	.[illegible]				
050-070	.[illegible]	2.3	.[illegible]					
(.) 080-100	.1	2.[illegible]	.1					
110-130	3.3	.1						
140-160	1.	.2						
(.) 170-190	3.1	.4						
200-220	3.4	.3						
230-250	.[illegible]	.2						
(.) 260-280	2.1	.4						
290-310	.[illegible]	.1						
320-340	1.2							
VARIABLE		.1	.3					
CALM	//							
TOTALS	[illegible]	12.4	1.[illegible]	.[illegible]				

TOTAL [illegible] OBSERVATIONS [illegible]

FREQUENCY OF OCCURRENCE SURFACE WIND DIRECTION VERSUS WIND SPEED
FROM HOURLY OBS. [illegible]

[illegible]VITALY PERIOD OF RECORD: JUL 79 - MAY 88
MONTH: [illegible] HOURS: 00-11

DIRECT IONS							TOTAL %	MEAN WIND	MEDIAN WIND
[illegible]	[illegible]	[illegible]	[illegible]	[illegible]	[illegible]	[illegible]	6.6	3.8	3.0
							20.1	4.4	4.0
							14.[illegible]	4.5	4.0
							[illegible]	4.2	4.0
							[illegible].2	2.5	2.0
							2.1	3.4	4.0
							2.7	3.2	3.0
							[illegible].7	2.7	2.0
							[illegible]	[illegible]	3.0
							2.4	2.4	2.0
							1.8	2.5	2.0
							1.[illegible]	[illegible]	2.0
							.2	[illegible]	4.5
//////////	//////////	//////////	//////////	//////////	//////////	//////////	[illegible]	//////////	//////////
							100.0	3.7	3.0

[illegible] OBSERVATIONS [illegible]

OPERATING LOCATION "A" — 6-STATE FREQUENCY OF OCCURRENCE — [illegible]
[illegible], ARIZONA — [illegible]

STATION NUMBER: [illegible] — STATION NAME: AVIANCA AZIZIAGA
LST TIME: - 1

DIRECTION (DEGREES)	WIND SPEED IN KNOTS 1-4	5-7	10-16	17-19	20-24	25-[illegible]	[illegible]	[illegible]
(2) 355-[illegible]	1.[illegible]	.[illegible]	.[illegible]	.1				
025-[illegible]	3.[illegible]	2.[illegible]	1.[illegible]	.[illegible]				
360-[illegible]	.[illegible]	.[illegible]	.7	.2				
(4) [illegible]-1[illegible]	7.[illegible]	.[illegible]	1.					
110-1[illegible]	[illegible]	1.	.1					
1[illegible]-1[illegible]	.[illegible]	.[illegible]	.[illegible]					
(6) 170-1[illegible]	2.[illegible]	1.[illegible]						
2[illegible]-2[illegible]	.[illegible]	[illegible]	.7					
2[illegible]-2[illegible]	.[illegible]	1.[illegible]						
(8) 2[illegible]-2[illegible]	1.[illegible]	.2						
2[illegible]-3[illegible]	.[illegible]							
3[illegible]-3[illegible]	.1							
VARIABLE			.1					
CALM	//							
TOTALS	[illegible]	[illegible]	[illegible]	[illegible]				

TOTAL OBS: [illegible] — DATE ANALYZED: [illegible]

[illegible]NCY OF OCCURRENCE SURFACE WIND DIRECTION VERSUS WIND SPEED
[illegible] HOURLY OBSERVATIONS

[illegible]VITALY [illegible] JUN 78 - MAY 83
[illegible] HOURS: 12-14

SPEED IN KNOTS [illegible]	TOTAL %	MEAN WIND	MEDIAN WIND
	2.3	5.8	4.0
	3.2	6.4	5.0
	14.2	5.2	5.0
	14.0	5.0	4.0
	7.6	3.8	3.0
	[illegible]	2.[illegible]	3.0
	4.2	3.2	3.0
	12.[illegible]	4.0	3.0
	[illegible]	3.2	3.0
	1.5	2.7	2.0
	.0	2.3	2.0
	.1	1.0	1.0
	.1	10.0	10.0
//	1[illegible].3	//////////////	
	100.[illegible]	3.7	4.0

[illegible] OBSERVATIONS [illegible]

OPERATING LOCATION "A" [illegible]
USAFTAC, [illegible]

STATION NO: [illegible] STATION NAME: AVIANO [illegible]
LST II TC: - 1

DIRECTION (DEG.TRUE)	1-4	5-7	11-16	17-19	20-24	[illegible]	[illegible]	[illegible]	[illegible]
	MILES PER HOUR								
(N) 350-013	[illegible]	1.2	.4	.1	.1				
020-047	[illegible]	[illegible]	1.[illegible]	.6					
048-079	[illegible]	[illegible]	[illegible]	.1					
(E) 080-103	[illegible]	[illegible]	.						
104-132	[illegible]	[illegible]	.1						
133-159	[illegible]	.4							
(S) 160-187	[illegible]	[illegible]							
188-212	[illegible]	[illegible]	[illegible]						
213-237	[illegible]	1.[illegible]	.1						
(W) 238-262	[illegible]	[illegible]							
263-287	.1								
288-312	.		.[illegible]						
VARIABLE									
CALM	//								
TOTALS	[illegible]	[illegible]	[illegible]	.7	.1				

TOTAL [illegible] OBSERVATIONS [illegible]

FREQUENCY OF OCCURRENCE OF SURFACE WIND [illegible] OCTIL, VERSUS WIND SPEED
FROM WEEKLY [illegible] VARIES

[illegible] WEEKLY [illegible] JUL 7[illegible] - MAY 8[illegible]
[illegible] HOURS: 15-17

[illegible] KNOTS	TOTAL %	MEAN WIND	MEDIAN WIND
.1	3.[illegible]	5.5	4.0
	[illegible].2	5.0	5.0
	11.1	5.4	5.0
	1[illegible].[illegible]	4.7	4.0
	7.4	4.0	4.0
	[illegible].1	2.5	2.0
	[illegible].1	2.5	2.0
	14.[illegible]	3.5	3.0
	.1	3.[illegible]	3.0
	1.7	2.5	2.0
	.2	3.0	3.0
	.[illegible]	4.[illegible]	3.0
//	[illegible].4	//////////	
.1	100.	3.2	4.0

[illegible] VALID OBS

OPERATING LOCATION "A" [illegible]
USAFTAC, [illegible]

STATION [illegible]: [illegible] STATION [illegible]: [illegible]
CEILING [illegible]: - 1

[illegible] (CEILING)	[illegible]	[illegible]	[illegible]	[illegible]	[illegible]	[illegible]	[illegible]	[illegible]
(C) [illegible]	[illegible]	[illegible]	[illegible]		[illegible]			
[illegible]	[illegible]	[illegible]	[illegible]	[illegible]	[illegible]			
[illegible]	[illegible]	[illegible]	[illegible]					
(F) [illegible]	[illegible]	[illegible]	[illegible]					
[illegible]	[illegible]	[illegible]						
[illegible]	[illegible]	[illegible]						
(I) [illegible]	[illegible]	[illegible]						
[illegible]	[illegible]	[illegible]						
[illegible]	[illegible]	[illegible]						
(J) [illegible]	[illegible]							
[illegible]	[illegible]	[illegible]						
[illegible]	[illegible]			[illegible]				
VISIBILITY								
[illegible]	[illegible]							
[illegible]	[illegible]	[illegible]	[illegible]	[illegible]	[illegible]	[illegible]		

TOTAL [illegible] OF [illegible] [illegible]

[illegible] OF [illegible] SPEED
[illegible] ONLY [illegible]

[illegible] VITALY [illegible] DATES: [illegible] - MAY [illegible]
[illegible] HOURS: 11-20

[illegible]	TOTAL [illegible]	MEAN [illegible]	MEDIAN [illegible]
[illegible]	12.4	3.7	3.0
.1	23.[illegible]	4.2	4.0
	1[illegible]	[illegible].2	4.0
	[illegible]	[illegible].0	4.[illegible]
	[illegible]	2.4	3.0
	1.[illegible]	[illegible]	[illegible]
	1.[illegible]	[illegible]	[illegible]
	1.[illegible]	[illegible]	2.0
	1.[illegible]	[illegible]	[illegible]
	.[illegible]	[illegible]	3.0
	.[illegible]	3.2	2.0
	1.1	[illegible]	[illegible]
[illegible]	31.[illegible]	//////////	
.	1[illegible]	2.7	[illegible].0

[illegible]

PROBABILITY DISTRIBUTION MAP U.S. ARMY ENGINEER DISTRICT, [illegible]
DISTRICT, ARMY WELL [illegible]

STATION NUMBER: [illegible] STATION NAME: [illegible]
LATITUDE: [illegible] - [illegible]

MONTHLY (PERCENT)	[illegible]	[illegible]	[illegible]	[illegible]	[illegible]	[illegible]	[illegible]	[illegible]	[illegible]
(a) [illegible]	[illegible]	[illegible]	[illegible]						
[illegible]	[illegible]	[illegible]	[illegible]	[illegible]	[illegible]		[illegible]		
[illegible]	[illegible]	[illegible]	[illegible]						
(b) [illegible]	[illegible]	[illegible]	[illegible]						
[illegible]	[illegible]	[illegible]							
[illegible]	[illegible]								
(c) [illegible]	[illegible]								
[illegible]	[illegible]								
[illegible]	[illegible]	[illegible]							
(d) [illegible]	[illegible]	[illegible]							
[illegible]	[illegible]								
[illegible]	[illegible]	[illegible]							
[illegible]	[illegible]	[illegible]	[illegible]	[illegible]	[illegible]		[illegible]		
[illegible]	[illegible]	[illegible]	[illegible]	[illegible]	[illegible]		[illegible]		
[illegible]	[illegible]	[illegible]	[illegible]	[illegible]	[illegible]		[illegible]		

[illegible]

						TOTAL	MEAN (KT)	MEDIAN (KT)
						[illegible]	3.5	3.0
[illegible]	[illegible]					[illegible]	[illegible]	[illegible]
						[illegible]	[illegible]	[illegible]
						[illegible]	[illegible]	3.0
						[illegible]	[illegible]	[illegible]
						[illegible]	[illegible]	[illegible]
						[illegible]	[illegible]	[illegible]
						[illegible]	[illegible]	[illegible]
						[illegible]	[illegible]	[illegible]
						[illegible]	[illegible]	[illegible]
						[illegible]	[illegible]	[illegible]
						[illegible]	[illegible]	[illegible]
						[illegible]	[illegible]	[illegible]
						[illegible]	[illegible]	[illegible]
						[illegible]	[illegible]	[illegible]
[illegible]	[illegible]	[illegible]	[illegible]	[illegible]	[illegible]	[illegible]	[illegible]	[illegible]
[illegible]	[illegible]					[illegible]	3.3	4.0

```
OPERATING LOCATION MAP          PERCENTAGE FREQUENCY OF [illegible]
USAFETAC, ASHEVILLE NC                              [illegible]

STATION NUMBER: [illegible]     STATION NAME: [illegible]
                                LST [illegible] - [illegible]
.............................................................................
                                                    WIND SPEED [illegible]
   DIRECTION       [illegible]
.............................................................................
   ([illegible])
.............................................................................
(N) [illegible]     [illegible]  1.7   .[illegible]   .[illegible]   .1

    [illegible]     [illegible]   .[illegible]   [illegible]   .   .1        .[illegible]

    [illegible]      .        .[illegible]   .     .1        .[illegible]

( ) [illegible]     [illegible]  [illegible]   .

    [illegible]      .        .      .

    [illegible]      .        .[illegible]   .

( ) [illegible]     [illegible]   .[illegible]

    [illegible]      .[illegible]   .      .[illegible]

    [illegible]      .        .[illegible]   .

( ) [illegible]     [illegible]   .

    [illegible]      .        .1

    [illegible]     [illegible]   .      .      .
.............................................................................
   VARIABLE                 .[illegible]   .

   CALM        ////////////////////////////////////////////////////////

   TOTALS      [illegible]   [illegible]   [illegible]   .[illegible]   .[illegible]

                          TOTAL [illegible] OBSERVATIONS [illegible]
.............................................................................
```

[illegible] FREQUENCY OF [illegible] SURFACE WIND DIRECTION VERSUS WIND SPEED
EACH HOURLY OBSERVATION

[illegible] MONTHLY [illegible] PERIOD: [illegible] - MAY [illegible]
[illegible] HOURS: ALL

	WIND SPEED [illegible] KNOTS							TOTAL	MEAN	MEDIAN
[illegible]	[illegible]	[illegible]	[illegible]	[illegible]	[illegible]	[illegible]	[illegible]	%	WIND	WIND
[illegible]	.1							11.5	3.5	3.0
[illegible]	.1		[illegible]					[illegible].3	4.5	4.0
.1		[illegible]						10.[illegible]	[illegible]	4.0
								[illegible].3	4.4	4.0
								[illegible].6	3.[illegible]	3.0
								[illegible].[illegible]	[illegible]	2.0
								[illegible].[illegible]	[illegible]	2.0
								4.7	3.4	3.0
								[illegible].3	[illegible]	[illegible]
								1.1	2.5	2.0
								.7	[illegible]	[illegible]
.								1.[illegible]	[illegible]	[illegible]
								.[illegible]	[illegible]	13.0
//								[illegible]	//////////////	
[illegible]	[illegible]							1[illegible].3	3.1	4.0

[illegible] OF OBSERVATIONS [illegible]

OPERATING LOCATION "A" PERCENTAGE FREQUENCY OF [illegible]
USAFETAC, ASHEVILLE, NC FROM [illegible]

STATION NUMBER: [illegible] STATION NAME: AVIANO A/[illegible]
LST IN HRS: - 1

CATEGORY A: CEILING OF 200 FEET OR MORE AND 1000 FEET OR VISIBILITY 1/2 MILE OR MORE

VISIBILITY 1/2 MILE (800 METERS) OR LESS IN [illegible]

WIND DIRECTION (DEGREES)	WIND SPEED IN KNOTS 1-4	5-8	9-12	13-17	18-24	25-31	32-[illegible]	[illegible]
(N) 350-010	7.1	1.5			.3			
020-040	1.[illegible]	.3	.[illegible]	1.3				
050-070	.[illegible]	2.4	.3					
(E) 080-100	2.[illegible]	.9	.[illegible]					
110-130	3.1	.1						
140-160	1.	.3						
(S) 170-190	1.[illegible]	.[illegible]						
200-220	1.[illegible]	.4						
230-250	1.	.4						
(W) 260-280	.3							
290-310	.4							
320-340	.1							
VARIABLE								
CALM	//							
TOTALS	43.5	13.5	1.	1.3	.3			

TOTAL NUMBER OF OBSERVATIONS [illegible]

[illegible] OF OCCURRENCE SURFACE WIND DIRECTION VERSUS WIND SPEED
[illegible] HOURLY OBSERVATIONS

[illegible] PERIOD OF RECORD: JUN 7[illegible] - MAY 8[illegible]
MONTH: [illegible] HOURS: ALL

WITH VISIBILITY [illegible] 1/2 MILE ([illegible] METERS).

[illegible] MILES OF [illegible] 3 MILES ([illegible] METERS) WITH CEILING GE 200 FEET.

DIRECTION IN DEGREES	TOTAL %	MEAN WIND	MEDIAN WIND
[illegible]	[illegible]	3.3	3.0
[illegible]	2[illegible].1	[illegible].0	4.0
[illegible]	17.0	4.5	4.0
[illegible]	[illegible].7	4.5	4.0
[illegible]	[illegible].2	2.0	2.0
[illegible]	1.[illegible]	2.0	2.0
[illegible]	1.	2.[illegible]	2.0
[illegible]	[illegible].4	3.[illegible]	2.5
[illegible]	2.2	3.5	3.0
[illegible]	.3	1.5	1.5
[illegible]	.4	2.3	2.0
[illegible]	.1	2.0	2.0
//	33.6	//////////////	
[illegible]	100.0	2.9	4.0

[illegible]VATIONS 672

OPERATING LOCATION "A" PERCENTAGE FREQUENCY OF [illegible]
USAFETAC, ASHEVILLE, NC [illegible]

STATION NUMBER: [illegible] STATION NAME: AVIANO AB/ITALY
LST DATE: - 1

DIRECTION (DEGREES)	WIND SPEED IN KNOTS 1-4	5-8	9-12	13-17	18-24	25-31	32-40	41-47	48-55	56-63
(N) 350-010	11.3	2.4	.	.1						
020-040	2[illegible].5	1[illegible]	1.	.[illegible]						
050-070	1[illegible].3	3.[illegible]	1.[illegible]							
(E) 080-100	[illegible].1	.7	.[illegible]							
110-130	.[illegible]	.1								
140-160	.									
(S) 170-190	.1	.[illegible]								
200-220	.	.1								
230-250	.[illegible]	.[illegible]								
(W) 260-280	.[illegible]									
290-310	.[illegible]									
320-340	1.[illegible]	.1								
VARIABLE										
CALM	//									
TOTALS	[illegible]	19.[illegible]	1.[illegible]	.[illegible]						

TOTAL NUMBER OF OBSERVATIONS [illegible]

[illegible] OF OCCURRENCE SURFACE WIND DIRECTION VERSUS WIND SPEED
[illegible] OBSERVATIONS

[illegible]TALY PERIOD OF RECORD: JUN 7[illegible] - MAY 8[illegible]
MONTH: [illegible] HOURS: 00-02

WIND DIRECTION IN DEGREES [illegible]	[illegible]	[illegible]	[illegible]	[illegible]	[illegible]	TOTAL %	MEAN WIND	MEDIAN WIND
						14.4	3.6	3.0
						3[illegible].4	4.4	4.0
						1[illegible].1	4.7	4.0
						3.1	4.6	3.5
						.[illegible]	3.4	3.0
						.	2.7	2.0
						.2	4.0	5.0
						.0	3.2	2.5
						.7	3.3	2.0
						.2	2.3	2.0
						.2	2.4	2.0
						2.1	2.9	3.0
//						21.[illegible]	//////////////	
						1[illegible].[illegible]	3.3	4.0

[illegible] VARIABLES ALL

OPERATING LOCATION "A" PERCENTAGE FREQUENCY OF OCCURRENCE [illegible]
USAFETAC, ASHEVILLE NC FREQUENCY DISTRIBUTION

STATION NUMBER: [illegible] STATION NAME: AVIAN SAVILLY [illegible]
LST [illegible]: - 1 [illegible]

DIRECTION (DEGREES)	WIND SPEED IN KNOTS 1-4	5-9	10-14	15-19	20-24	25-29	30-34	35-39	40-44
(N) 355-[illegible]	11.[illegible]	1.[illegible]	.[illegible]						
[illegible]	[illegible].7	1[illegible]	[illegible]	.[illegible]					
[illegible]	[illegible]	[illegible].3	1.[illegible]	.1					
(E) [illegible]-1[illegible]	[illegible]	1.[illegible]	.1	.1					
1[illegible]-1[illegible]	.5	.2							
1[illegible]-1[illegible]	.[illegible]	.1							
(S) 1[illegible]-1[illegible]	.[illegible]	.[illegible]							
[illegible]-[illegible]	.3	.1							
[illegible]-[illegible]	.[illegible]								
(W) [illegible]-[illegible]	.								
[illegible]-31	1.[illegible]								
32[illegible]-34[illegible]	[illegible].[illegible]								
VARIABLE									
CALM	//////////								
TOTALS	[illegible]	1[illegible].6	[illegible].7	.9					

TOTAL NUMBER OF OBSERVATIONS [illegible]

[illegible] FREQUENCY OF OCCURRENCE SURFACE WIND DIRECTION VERSUS WIND SPEED
FROM HOURLY OBSERVATIONS

[illegible] AVIATION WEEKLY [illegible] JUN 76 - MAY 8[illegible]
[illegible] - 1 [illegible] A [illegible] 03-05

WIND SPEED IN KNOTS [illegible]-19	20-24	25-29	30-34	35-39	40-49	50-64	65 +ob	TOTAL %	MEAN WIND	MEDIAN WIND
								14.2	3.3	3.0
.5								5[illegible].1	4.4	4.0
.1								12.2	3.1	4.0
.1								[illegible]	4.4	4.0
								.5	3.4	3.0
								.5	3.2	2.0
								.	3.4	2.0
								.4	3.4	3.0
								.[illegible]	4.0	4.0
								.[illegible]	2.7	2.0
								1.3	2.6	2.0
								[illegible]	2.3	2.0
[illegible]										
//////////								[illegible].4	//////////	
.5								1[illegible].7	3.2	4.0

[illegible] OF OBSERVATIONS [illegible]

OPERATING LOCATION "A" PERCENTAGE FREQUENCY OF [illegible]
USAFETAC, ASHEVILLE NC [illegible]

STATION NUMBER: [illegible] STATION NAME: [illegible]/ITALY [illegible]
LST TIME: - 1 [illegible]

DIRECTION (DEGREES)	WIND SPEED (KNOTS) 1-4	5-7	8-10	11-13	14-16	17-20	21-26	27-33	34-40
(4) 360-010	11.4	3.1	.7						
020-040	[illegible]	3.7	1.	.7					
050-070	7.1	1.	.7	.3					
(5) [illegible]	1.3	.1							
110-130	.7	.1	.1						
140-160	.2								
(5) 170-190	.3	.1							
200-220	.7	.2							
230-250	1.2	.1	.1						
(5) 260-280	.3	.1							
290-310	.6	.1							
320-340	1.1	.2							
VARIABLE									
CALM	//								
TOTALS	47.7	17.4	3.1	.7					

TOTAL NUMBER OF OBSERVATIONS [illegible]

FREQUENCY OF OCCURRENCE SURFACE WIND DIRECTION VERSUS WIND SPEED
FROM HOURLY OBSERVATIONS

/ITALY PERIOD OF RECORD: JUN 7[illegible] - MAY [illegible]
OPTIC: [illegible] HOURS: 05-09

WIND DIRECTION IN DEGREES	1-3	4-6	7-10	11-16	17-21	22-27	TOTAL %	MEAN WIND	MEDIAN WIND
							1[illegible].7	3.2	2.0
							3[illegible].6	4.4	4.0
							1[illegible].[illegible]	4.5	4.0
							[illegible].1	4.2	3.0
							1.1	4.3	2.5
							.[illegible]	3.[illegible]	4.0
							.[illegible]	3.4	2.0
							1.[illegible]	3.1	3.0
							1.[illegible]	[illegible]	3.0
							.[illegible]	[illegible]	2.0
							.7	2.7	2.0
							1.[illegible]	2.[illegible]	2.5
//							[illegible].1	//////////////	
							100.0	2.9	3.0

OBSERVATIONS [illegible]

```
OPERATING LOCATION [illegible]          [illegible] WIND SPEED FREQUENCY [illegible]
USAFETAC, ASHEVILLE NC                                      [illegible]

STATION NUMBER : [illegible]     STATION NAME : [illegible]
                                 LST TO UTC : + [illegible]
.............................................................................................
                                                   WIND SPEED IN KNOTS
  DIRECTION        1-3     4-6    7-10   11-16  17-21  22-27  28-33   [illegible]   [illegible]
  (DEGREES)
.............................................................................................
(N) 350-010        1.7     1.[illegible]     .7     .[illegible]

    020-040         .1      .[illegible]    1.      .[illegible]     .2

    050-070        [illegible]      [illegible].7    1.      .[illegible]

(E) 080-100        [illegible]      [illegible]      .1

    110-130        [illegible]     1.      .[illegible]

    140-160        [illegible]      .[illegible]

(S) 170-190        [illegible]      .[illegible]

    200-220        [illegible]     1.[illegible]     .

    230-250        [illegible]      .1      .[illegible]

(W) 260-280         .[illegible]      .[illegible]

    290-310         .[illegible]

    320-340         .[illegible]      .1

.............................................................................................
  VARIABLE                          .[illegible]

  CALM         //////////////////////////////////////////////////////////////////////////

  TOTALS       [illegible]    [illegible]    [illegible]    1.[illegible]     .[illegible]

                                  TOTAL NUMBER OF OBSERVATIONS  [illegible]
.............................................................................................
```

[illegible] WIND SPEED

[illegible] VITAL [illegible] DATE: [illegible] - MAY [illegible]
[illegible] TIME: [illegible] PAGE: [illegible]-11

[illegible]	TOTAL	MEAN WIND	MEDIAN WIND
	[illegible]	[illegible]	[illegible]
[illegible]	[illegible]	[illegible]	[illegible]
	[illegible]	[illegible]	[illegible]
	[illegible]	[illegible]	[illegible]
	[illegible]	[illegible]	[illegible]
	[illegible]	[illegible]	[illegible]
	[illegible]	[illegible]	[illegible]
	[illegible]	[illegible]	[illegible]
	[illegible]	[illegible]	[illegible]
	[illegible]	[illegible]	[illegible]
	[illegible]	[illegible]	[illegible]
	[illegible]	[illegible]	[illegible]
	[illegible]	[illegible]	[illegible]
	[illegible]	[illegible]	[illegible]
	[illegible]	[illegible]	[illegible]
	[illegible]	[illegible]	[illegible]
[illegible]	[illegible]	[illegible]	[illegible]
[illegible]	[illegible]	[illegible]	[illegible]

[illegible] MISSING [illegible]

[illegible]

[illegible]

[illegible]	[illegible]	[illegible]	[illegible]	[illegible]	[illegible]
(C) [illegible]	[illegible]	[illegible]	[illegible]		
[illegible]	[illegible]	[illegible]	[illegible]	[illegible]	[illegible]
[illegible]	[illegible]	[illegible]	[illegible]	[illegible]	[illegible]
(C) [illegible]	[illegible]	[illegible]	[illegible]	[illegible]	
[illegible]	[illegible]	[illegible]			
[illegible]	[illegible]	[illegible]			
(C) [illegible]	[illegible]	[illegible]	[illegible]		
[illegible]	[illegible]	[illegible]	[illegible]		
[illegible]	[illegible]	[illegible]			
(C) [illegible]	[illegible]	[illegible]			
[illegible]	[illegible]				
[illegible]	[illegible]	[illegible]			
[illegible]	[illegible]	[illegible]	[illegible]		
[illegible]	[illegible]	[illegible]	[illegible]	[illegible]	
[illegible]	[illegible]	[illegible]	[illegible]	[illegible]	

[illegible] DIRECTION / [illegible] WIND SPEED

[illegible]

[illegible] PERIOD OF OBSERVATION: [illegible] 7 - MAY [illegible]
[illegible] 12-14

[illegible]	TOTAL	[illegible]	[illegible]
[illegible]	[illegible]	[illegible]	[illegible]
[illegible]	[illegible]	[illegible]	[illegible]
[illegible]	[illegible]	[illegible]	[illegible]
[illegible]	[illegible]	[illegible]	[illegible]
[illegible]	[illegible]	[illegible]	[illegible]
[illegible]	[illegible]	[illegible]	[illegible]
[illegible]	[illegible]	[illegible]	[illegible]
[illegible]	[illegible]	[illegible]	[illegible]
[illegible]	[illegible]	[illegible]	[illegible]
[illegible]	[illegible]	[illegible]	[illegible]
[illegible]	[illegible]	[illegible]	[illegible]
[illegible]	[illegible]	[illegible]	[illegible]
[illegible]	[illegible]	[illegible]	[illegible]
[illegible]	[illegible]	[illegible]	[illegible]
[illegible]	[illegible]	[illegible]	[illegible]
[illegible]	[illegible]	[illegible]	[illegible]
[illegible]	[illegible]	[illegible]	[illegible]
[illegible]	[illegible]	[illegible]	[illegible]
[illegible]	[illegible]	[illegible]	[illegible]

[illegible]

OPERATING LOCATION "A"
USAFETAC, ASHEVILLE, N.C.

[illegible] CONTRAST FREQUENCY OF [illegible]
[illegible]

STATION [illegible] : [illegible]
STATION NAME : AVIANO AB/ITALY
EST TIMES: - 1

[illegible] (GMT)	1-4	4-7	7-10	10-13	13-16	16-19	19-22	22-1
(7) [illegible]	[illegible]	[illegible]	[illegible]					
[illegible]	[illegible]	[illegible]	[illegible]	[illegible]	[illegible]			
[illegible]	[illegible]	[illegible]	[illegible]	[illegible]				
(1) [illegible]	[illegible]	[illegible]	[illegible]	[illegible]				
[illegible]	[illegible]	[illegible]	[illegible]					
[illegible]	[illegible]	[illegible]	[illegible]					
(5) [illegible]	[illegible]	[illegible]	[illegible]	[illegible]				
[illegible]	[illegible]	[illegible]	[illegible]					
[illegible]	[illegible]	[illegible]	[illegible]					
(3) [illegible]	[illegible]	[illegible]						
[illegible]	[illegible]	[illegible]						
[illegible]	[illegible]	[illegible]						
[illegible]	[illegible]							
TOTAL	[illegible]	32.1	7.	.7	.1			

[illegible]

- [illegible] -

FREQUENCY OF OCCURRENCE SURFACE WIND DIRECTION VERSUS WIND SPEED
FROM HOURLY OBSERVATIONS

[illegible] AB/ITALY PERIOD OF RECORD: JUN 74 - MAY 88
MONTH: [illegible] HOURS: 16-17

WIND DIRECTION (DEGREES)	WIND SPEED (KNOTS) 1-24	25-31	32-38	39-46	47-54	55-63	TOTAL %	MEAN WIND	MEDIAN WIND
[illegible]							4.7	5.5	5.0
[illegible]	.1						11.2	6.4	5.0
[illegible]							12.1	5.1	5.0
[illegible]							9.3	5.6	5.0
[illegible]							[illegible]	3.7	3.0
[illegible]							5.2	4.0	3.0
[illegible]							12.7	4.3	3.0
[illegible]							14.1	3.9	[illegible]
[illegible]							4.4	4.3	4.0
[illegible]							1.2	3.0	3.0
[illegible]							.7	3.7	3.0
[illegible]							1.1	3.3	3.5
//////////							[illegible]	//////////	
[illegible]	.1						100.0	4.3	4.0

[illegible] VALUES [illegible]

OPERATING LOCATION "A"
USAFETAC, ASH VILLE NC

PERCENTAGE FREQUENCY OF OCCURRENCE [illegible]
FROM [illegible]

STATION NUMBER: [illegible]
STATION NAME: AVIANO AB/ITALY
LST TO UTC: - 1

DIRECTION (DEGREES)	WIND SPEED IN KNOTS 1-4	5-8	9-12	13-16	17-20	21-24	25-29	30-33	34-37	38-41
(1) 350-010	[illegible]	2.1	[illegible]							
020-040	[illegible]	[illegible]	[illegible]	.2						
050-070	[illegible]	[illegible]	1.1	.2						
(2) 080-100	[illegible]	1.7	.1							
110-130	[illegible]	.3	[illegible]							
140-160	[illegible]	1.1								
(3) 170-190	[illegible]	[illegible]	.1							
200-220	[illegible]	.3	.1							
230-250	[illegible]	.1	.1							
(4) 260-280	[illegible]	.1								
290-310	.7	.3								
320-340	[illegible]	.3								
VARIABLE										
CALM	//////////	//////////	//////////	//////////	//////////	//////////	//////////	//////////	//////////	//////////
TOTALS	[illegible]	19.7	3.7	.4						

TOTAL NUMBER OF OBSERVATIONS [illegible]

```
 FREQUENCY OF OCCURRENCE SURFACE WIND DIRECTION VERSUS WIND SPEED
        FROM HOURLY OBSERVATIONS

 AVIANO AB/ITALY                         PERIOD OF RECORD:  JUN 7[illegible] - MAY 8[illegible]
 1                                       MONTH: MAY       HOURS: 13-20
.......................................................................
    WIND SPEED IN KNOTS
 20-24  25-29  30-34  [illegible]  [illegible]  [illegible]  [illegible]   TOTAL   MEAN   MEDIAN
                                                                            %      WIND   WIND
.......................................................................
                                                             [illegible].8     4.2    4.0

                                                             10.1     5.0    4.0

                                                             1[illegible].[illegible]     5.4    4.0

                                                             [illegible].0     4.1    3.0

                                                             [illegible].[illegible]     4.2    3.0

                                                             [illegible].[illegible]     3.4    3.0

                                                             [illegible].2     3.4    3.0

                                                             [illegible].[illegible]     3.5    3.0

                                                             [illegible].[illegible]     3.[illegible]    3.0

                                                             1.1     3.3    3.0

                                                             1.0     2.[illegible]    2.0

                                                             1.[illegible]     2.[illegible]    2.0
.......................................................................

/////////////////////////////////////////////////////////  [illegible].4  //////////////

                                                            100.0     3.0    4.0
 [illegible] OF OBSERVATIONS    [illegible]
.......................................................................
```

OPERATING LOCATION "AV" PERCENTAGE FREQUENCY OF [illegible]
USAFETAC, ASHEVILLE, NC FROM ASSEMBLY [illegible]

STATION NUMBER: 160365 STATION NAME: AVIANO AB/ITALY
LST TIME: - 1

DIRECTION (DEGREES)	WIND SPEED IN KNOTS 1-4	5-9	10-14	15-19	20-24	25-29	30-34	[illegible]
(N) 350-010	.7	2.5	.2					
020-040	21.3	11.0	1.[illegible]	.3	.1			
050-070	13.4	[illegible]	1.2	.2				
(E) 080-100	[illegible]	.3	.1					
110-130	1.9	.3						
140-160	.9							
(S) 170-190	.4							
200-220	.3	.3	.1					
230-250	1.0	.1						
(W) 260-280	1.[illegible]							
290-310	.1							
320-340	.7	.3						
VARIABLE								
CALM	//////////	//////////	//////////	//////////	//////////	//////////	//////////	//////////
TOTALS	41.1	29.0	3.[illegible]	.6	.1			

TOTAL [illegible] SAMPLES [illegible]

[illegible] OF OCCURRENCE SURFACE WIND DIRECTION VERSUS WIND SPEED
[illegible] HOURLY OBSERVATIONS

[illegible]VITSLY PERIOD OF RECORD: JUN 73 - MAY 88
MONTH: [illegible] HOURS: 21-23

[illegible] IN KNOTS [illegible]	[illegible]	[illegible]	[illegible]	[illegible]	[illegible]	TOTAL %	MEAN WIND	MEDIAN WIND
						11.2	3.5	3.0
						34.5	4.2	4.0
						15.5	4.5	4.0
						4.5	3.5	3.0
						2.2	3.3	2.0
						.9	2.4	2.0
						.4	3.0	3.0
						1.2	4.1	4.0
						1.1	2.3	2.5
						1.3	2.5	3.0
						.1	2.0	2.0
						1.0	2.6	3.0
//////////	//////////	//////////	//////////	//////////	//////////	24.8	//////////	//////////
						100.0	3.2	4.0

[illegible] OBSERVATIONS [illegible]

OPERATING LOCATION "A" PERCENTAGE FREQUENCY OF OCCURRENCE [illegible]
USAFETAC, ASHEVILLE NC [illegible]

STATION NUMBER: [illegible] STATION NAME: AVIANO AB/ITALY
LST TIME: - 1

DIRECTION	WIND SPEED IN KNOTS 1-4	5-9	10-14	15-19	20-24	25-29	30-34	35-39	40-[illegible]
(DEGREES)									
(N) [illegible]	[illegible]	[illegible]	[illegible]	.6					
[illegible]	[illegible]	[illegible]	1.7	.4	.1				
[illegible]	7.6	4.7	1.[illegible]	.3	[illegible]				
(E) [illegible]	[illegible]	[illegible]	[illegible]	[illegible]					
[illegible]	[illegible]	.	.1						
[illegible]	[illegible]	.5	.						
(S) [illegible]	[illegible]	[illegible]	.1	.0					
[illegible]	[illegible]	1.[illegible]	[illegible]						
[illegible]	1.[illegible]	.4	.1						
(W) [illegible]	[illegible]	.1							
[illegible]	.7	.1							
[illegible]	1.[illegible]	.2							
VARIABLE		[illegible]	.0						
CALM	//								
TOTALS	[illegible]	22.7	4.[illegible]	.7	.1				

TOTAL NUMBER OF OBSERVATIONS [illegible]

FREQUENCY OF OCCURRENCE, SURFACE WIND DIRECTION VERSUS WIND SPEED
FROM HOURLY OBSERVATIONS

[illegible]/ITALY PERIOD OF RECORD: JUN 7[illegible] - MAY 8[illegible]
MONTH: [illegible] HOURS: ALL

WIND SPEED IN KNOTS 22-24	25-29	30-34	35-39	40-49	50-64	65 OR	TOTAL %	MEAN WIND	MEDIAN WIND
							9.4	3.9	3.0
.1							25.7	4.4	4.0
.[illegible]							13.7	5.3	4.0
							6.4	4.6	4.0
							5.7	3.6	3.0
							[illegible]	3.4	3.0
							4.5	3.8	3.0
							5.3	4.5	4.0
							2.4	3.0	3.0
							.7	2.8	3.0
							.[illegible]	2.5	2.0
							1.4	2.9	2.0
							.1	9.7	9.0
//							22.7	//////////////	
.1							100.0	3.5	4.0

NUMBER OF OBSERVATIONS 7175

OPERATING LOCATION "A"
USAFFTAC, ASHEVILLE NC

PERCENTAGE FREQUENCY OF OCCURRENCE BY FROM [illegible]

STATION NUMBER: 15[illegible] STATION NAME: AVIANO A/ITALY
LST TO UTC: - 1

CATEGORY A: CEILING 3- 200 FT & GT THAN 1000 FEET WITH VISIBILITY 3- 1/2 [illegible]
AND/OR
VISIBILITY 3- 1/2 MILE (3200 METERS) BUT & GT THAN 1 MILE (1600

DIRECTION (DEGREES)	WIND SPEED IN KNOTS 1-4	5-7	11-16	17-17	22-24	25-27	31-34	[illegible]	[illegible]
(N) 350-010	[illegible]	1.[illegible]	[illegible]						
020-040	1[illegible]	7.3	1.[illegible]		.2	[illegible]			
050-070	[illegible]	4.4							
(E) 080-1[illegible]	[illegible]	1.[illegible]							
110-140	[illegible]	.4	.1						
150-180	1.7	[illegible]	.1						
(S) 170-1[illegible]	[illegible]	[illegible]	.1						
200-220	[illegible]	.3							
230-250	1.[illegible]								
(W) 260-2[illegible]	.1	.1							
290-310	.4								
320-340	[illegible]	.1							
VARIABLE									
CALM	//								
TOTALS	65.7	1[illegible].0	1.7		.2	.2			

TOTAL NUMBER OF OBSERVATIONS [illegible]

[illegible] OCCURRENCE SURFACE WIND DIRECTION VERSUS WIND SPEED
[illegible] VARIABLE

[illegible]LY PERIOD OF RECORD: JUL 7[illegible] - MAY 6[illegible]
MONTH: MA[illegible] HOURS: ALL

WITH VISIBILITY OF 1/2 MILE (0.[illegible] KM) OR LESS.

[illegible] LESS THAN 3 MILES (4.8[illegible] KILOMETERS) WITH CEILING OF 200 FEET.

IN KNOTS [illegible]-[illegible]	[illegible]-[illegible]	[illegible]-[illegible]	[illegible]-[illegible]	[illegible]-[illegible]	[illegible]	TOTAL %	MEAN WIND	MEDIAN WIND
						7.1	4.2	3.0
						22.[illegible]	4.6	4.0
						12.[illegible]	3.9	4.0
						7.[illegible]	3.9	3.0
						[illegible].[illegible]	3.9	3.0
						[illegible].[illegible]	4.3	3.0
						4.[illegible]	3.8	3.0
						3.7	3.0	3.0
						1.3	2.3	2.5
						.2	3.5	3.5
						.4	2.3	2.0
						.5	2.2	2.0
//						34.[illegible]	//////////////	
						100.0	2.7	4.0

[illegible] OBSERVATIONS [illegible]

OPERATING LOCATION MAP PERCENTAGE FREQUENCY [illegible]
USAFETAC, ASHEVILLE NC [illegible]

STATION NUMBER: [illegible] STATION NAME: [illegible]
SET IDENTIFIER - 1

DIRECTION (DEGREES)	WIND SPEED (KNOTS) 1-4	5-7	8-10	11-13	14-24	25-[illegible]	26-[illegible]	[illegible]	[illegible]
(N) 350-010	17.1	1.3	.2						
020-040	27.7	11.[illegible]	1.[illegible]						
050-070	15.1	4.5	.[illegible]						
(E) 080-100	[illegible].1	.1	.[illegible]						
110-130	.	.1							
140-160	.[illegible]								
(S) 170-190	.[illegible]	.4	.[illegible]						
200-220	.	.2							
230-250	.[illegible]	.1							
(W) 260-280	.2								
290-310	1.								
320-340	1.[illegible]	.1							
VARIABLE									
CALM	//								
TOTALS	59.3	18.0	2.7						

TOTAL NUMBER OF OBSERVATIONS [illegible]

[illegible] OF OCCURRENCE BY [illegible] WIND DIRECTION VERSUS WIND SPEED
[illegible] ONLY [illegible] VALUES

[illegible]/ITALY [illegible] PERIOD: JUL 7[illegible] - MAY 8[illegible]
[illegible]: [illegible] [illegible]: 06-02

[illegible] KNOTS [illegible]	TOTAL %	MEAN WIND	MEDIAN WIND
	14.3	3.4	3.0
	4[illegible].5	4.1	4.0
	17.4	3.0	3.0
	2.5	3.0	3.0
	1.0	2.4	3.0
	.5	1.7	1.0
	1.0	2.0	5.5
	.7	3.5	3.0
	.	3.0	4.0
	.2	3.0	3.0
	1.0	2.0	3.0
	1.0	2.4	2.0
//	19.7	//////////	
	100.0	3.1	3.0

[illegible] OBSERVATIONS [illegible]24

OPERATING LOCATION MAW   PERCENTAGE FREQUENCY OF OCCURRENCE OF S[illegible]
USAFETAC, ASHEVILLE NC   [illegible]

STATION NUMBER: 16[illegible]   STATION NAME: AVIANO ITALY   [illegible]
LST TO UTC: - 1

DIRECTION (DEGREES)	1-[illegible]	[illegible]	[illegible]	[illegible]	[illegible]-24	[illegible]	[illegible]	[illegible]	[illegible]
(N) 350-010	11.[illegible]	2.[illegible]	.[illegible]						
020-040	[illegible]	[illegible].7	2.[illegible]	.1					
[illegible]	.1	[illegible]	.1	.[illegible]					
(E) [illegible]	1.[illegible]	.	.[illegible]						
110-1[illegible]	1.[illegible]	.1							
1[illegible]	.[illegible]	.1							
(S) 1[illegible]	.1	.[illegible]	.[illegible]						
[illegible]		.1							
[illegible]	.1	.1							
(W) [illegible]	.	.1							
[illegible]	.[illegible]								
[illegible]	.[illegible]	.1							

VARIBL

CALM //

TOTALS	[illegible].1	1[illegible]	.[illegible]	.[illegible]

TOTAL NUMBER OF OBSERVATIONS: [illegible]

```
[illegible] VERSUS WIND SPEED
[illegible]

[illegible]          [illegible]:  JUL 7 - MAY [illegible]
               [illegible]     HOURS: 03-05
...........................................................
                                         TOTAL  MEAN   MEDIAN
                                                WIND   WIND
...........................................................
                                         14.[illegible]   3.5    3.0

                                         [illegible]    4.[illegible]    4.0

                                         11.    4.1    4.[illegible]

                                         [illegible]    4.[illegible]    4.[illegible]

                                         [illegible]    [illegible]    2.[illegible]

                                          .[illegible]    3.[illegible]    [illegible].0

                                          .     [illegible]    .[illegible]

                                          .1    3.[illegible]    [illegible].

                                          .[illegible]    4.     4.[illegible]

                                          .[illegible]    [illegible].     [illegible].

                                          .[illegible]    [illegible]    [illegible]

                                          .     [illegible].7    [illegible]
...........................................................

  ////////////////////////////////////////  [illegible]   //////////////

                                         1[illegible].    [illegible]    4.[illegible]

    [illegible]
...........................................................
```

OPERATING LOCATION "A"
[illegible]

PERCENTAGE FREQUENCY OF [illegible]

STATION [illegible] STATION [illegible]: [illegible]
LST TIME: - 1

DIRECTION (DEGREES)	1-4	5-9	10-16	17-19	20-24	25-[illegible]	[illegible]	[illegible]	[illegible]
(8) 3[illegible]-01[illegible]	[illegible]	1.7	.[illegible]						
020-04[illegible]	[illegible]	[illegible]	1.[illegible]	.1	.1				
05[illegible]-07[illegible]	[illegible]	[illegible]	1.1	.[illegible]					
(7) [illegible]-1[illegible]	[illegible]	.[illegible]	.[illegible]						
110-1[illegible]	1.[illegible]	.[illegible]							
1[illegible]-1[illegible]	.[illegible]								
(6) 170-1[illegible]	1.[illegible]	.[illegible]							
[illegible]	.	.[illegible]							
[illegible]	.1								
(5) 250-[illegible]	.[illegible]								
[illegible]-1[illegible]	.								
[illegible]-[illegible]	.								
CALM	//								
TOTALS	[illegible]	1[illegible]	[illegible]	.[illegible]	.1				

TOTAL [illegible]

```
FREQUENCY OF OCCURRENCE SURFACE WIND DIRECTION VERSUS WIND SPEED
        FROM HOURLY OBSERVATIONS

[illegible] A /ITALY                    PERIOD OF RECORD:  JUN 7[illegible] - MAY 8[illegible]
                                        MONTH: A[illegible]       HOURS: 05-08
......................................................................
 WIND SPEED IN KNOTS
 [illegible]-24  25-[illegible]  [illegible]-34  3[illegible]-[illegible]  [illegible]-4[illegible]  [illegible]-64  [illegible]      TOTAL   MEAN  MEDIAN
                                                                    WIND   WIND
......................................................................
                                                         1[illegible].2    3.9    3.0

        .1                                               34.1    4.2    4.0

                                                         1[illegible].[illegible]    4.6    4.0

                                                          [illegible].[illegible]    3.6    3.0

                                                          1.[illegible]    2.[illegible]    2.0

                                                           .7    2.[illegible]    2.0

                                                          1.4    2.9    2.0

                                                           .[illegible]    3.1    [illegible].0

                                                           .1    2.[illegible]    2.0

                                                           .[illegible]    1.[illegible]    2.0

                                                           .[illegible]    2.3    2.0

                                                           .[illegible]    2.3    2.0

......................................................................

////////////////////////////////////////////////////   [illegible].[illegible]  /////////////

        .1                                               100.0    3.9    4.0
 [illegible] OBS, [illegible] CALM [illegible]
......................................................................
```

OPERATING LOCATION "A" PERCENTAGE FREQUENCY OF OCCURRENCE BY WIND
USAFETAC, ASHEVILLE NC [illegible]

STATION NUMBER: 153355 STATION NAME: AVIANO AB/ITALY
EST TIME ZONE: - 1

DIRECTION (DEGREES)	WIND SPEED IN KNOTS 1-4	5-9	10-14	15-19	20-24	25-29	30-34	35-39	40-[illegible]
(N) 355-015	.3	.3	.1						
020-042	.3	.3	.3	.7					
045-072	.7	.7	.1	.1					
(E) 075-105	.3	.4	.3	.1					
110-135	.3	.3							
140-165	.1	.3							
(S) 170-195	.3	.7							
200-225	.1	.3	.3	.1					
230-255	.3	.3	.1						
(W) 260-285	.3	.1							
290-315	.3								
320-345	.3								
VARIABLE		.1							
CALM	//////////								
TOTALS	6.1	27.3	5.1	1.9					

TOTAL NUMBER OF OBSERVATIONS 2[illegible]

FREQUENCY OF OCCURRENCE SURFACE WIND DIRECTION VERSUS WIND SPEED
FROM HOURLY OBSERVATIONS

[illegible] ITALY PERIOD OF RECORD: JUN 72 - MAY 3[illegible]
MONTH: APR HOURS: 23-11

WIND SPEED IN KNOTS -24	25-29	30-34	35-39	40-49	50-64	65-99	TOTAL %	MEAN WIND	MEDIAN WIND
							1.7	5.5	5.0
							11.3	5.3	5.0
							10.2	5.7	5.0
							11.1	4.3	5.0
							[illegible]	3.3	3.0
							7.3	3.0	3.0
							7.9	3.4	3.0
							7.4	4.1	4.0
							2.7	3.7	3.0
							1.[illegible]	3.3	3.0
							.5	1.7	2.0
							.6	2.0	2.0
							.1	7.0	7.0
//////////	//////////	//////////	//////////	//////////	//////////	//////////	[illegible]	//////////	//////////
							100.0	3.9	4.0

TOTAL OBSERVATIONS [illegible]75

OPERATING LOCATION: NAW
USAFETAC, ASHEVILLE, NC

PERCENTAGE FREQUENCY OF OCCURRENCE BY WIND
FROM JULY [illegible] TO [illegible]

STATION NUMBER: 163365 STATION NAME: AVIANO AB/ITALY
EST TIME UTC: - 1

DIRECTION (DEGREES)	WIND SPEED IN KNOTS 1-4	5-7	10-16	17-21	22-24	25-27	28-33	34-40	41-47
(N) 350-010	2.3	2.0	.7						
020-040	2.4	4.3	2.[illegible]	1.3	.2				
050-070	2.7	3.[illegible]	1.[illegible]	.[illegible]					
(E) 080-100	4.2	4.3	1.[illegible]						
110-130	.2	2.[illegible]	.[illegible]	.1					
140-160	4.[illegible]	1.4	.1						
(S) 170-190	4.7	5.1	.2						
200-220	7.4	2.[illegible]	.[illegible]	.1					
230-250	4.[illegible]	2.[illegible]							
(W) 260-280	2.3	.7							
290-310	.[illegible]	.1	.[illegible]						
320-340	.[illegible]	.[illegible]							
VARIABLE		.2	.1						
CALM									
TOTALS	42.4	26.2	7.[illegible]	2.[illegible]	.[illegible]				

TOTAL NUMBER OF OBSERVATIONS [illegible]

UENCY OF OCCURRENCE SURFACE WIND DIRECTION VERSUS WIND SPEED
FROM HOURLY OBSERVATIONS

[illegible]/ITALY PERIOD OF RECORD: JUN 74 - MAY 86
MONTH: [illegible] HOURS: 12-14

WIND SPEED IN KNOTS -24	25-33	34-47	48-63	64-99	100-GE	TOTAL %	MEAN WIND	MEDIAN WIND
						4.7	5.3	5.0
.2						10.1	4.1	7.0
						3.5	5.5	5.0
						3.6	5.6	5.0
						4.3	4.2	4.0
						[illegible]	3.6	3.0
						1[illegible].9	4.1	4.0
						14.5	4.2	4.0
						[illegible]	4.0	4.0
						[illegible]	3.6	4.0
						1.2	3.6	3.0
						1.4	[illegible]	3.0
						.3	3.7	3.0
						3.5		
.[illegible]						1[illegible].	4.5	4.0

[illegible] OBSERVATIONS [illegible]

```
OPERATING LOCATION "A"          PERCENTAGE FREQUENCY OF OCCURRENCE [illegible]
USAFETAC, ASHEVILLE NC                              [illegible]

STATION NUMBER: 1[illegible]    STATION NAME: AVIANO AB/ITALY
                                LST TO GMT: - 1
.............................................................................
                                                WIND SPEED IN KNOTS
  DIRECTION      1-4     5-9   10-14  15-19  20-24  25-29  30-34  [illegible]
  (DEGREES)
.............................................................................
(N) 360-010      2.2     3.4     .[illegible]

    020-040      4.2     4.[illegible]     1.1     .3     .1

    050-070      3.[illegible]     [illegible].4     [illegible]     .[illegible]

(E) 080-100      [illegible]     2.4     1.[illegible]     .1

    110-130      3.1     1.5     .[illegible]            .1

    140-160      [illegible]     1.1     .[illegible]

(S) 170-190      4.7     [illegible]     .7     .1

    200-220       .[illegible]    1[illegible]     [illegible]            .1

    230-250      [illegible]     [illegible].5     .1

(W) 260-280      1.1      .[illegible]     .1     .1

    290-310      1.1      .7     .[illegible]

    320-340       .[illegible]      .2     .2

.............................................................................
  VARIABLE                       .[illegible]

  CALM       ////////////////////////////////////////////////////////////////

  TOTALS         [illegible]    [illegible]    [illegible]    .[illegible]    .[illegible]

                              TOTAL NUMBER OF OBSERVATIONS      [illegible]
.............................................................................
```

FREQUENCY OF OCCURRENCE SURFACE WIND DIRECTION VERSUS WIND SPEED
FROM HOURLY OBSERVATIONS

: AVIANO AB/ITALY PERIOD OF RECORD: JUN 79 - MAY 83
- 1 MONTH: APR HOURS: 15-17

	WIND SPEED IN KNOTS							TOTAL %	MEAN WIND	MEDIAN WIND
-1	22-24	25-29	30-34	35-39	40-49	50-54	55-99			
								6.0	5.1	5.0
.3	.1							10.4	5.1	5.0
.3								10.7	5.7	6.0
.1								5.7	5.8	6.0
	.1							4.2	4.5	3.0
								7.4	4.0	4.0
.1								11.0	5.2	5.0
	.1							21.1	5.6	5.0
								6.7	4.7	3.0
.1								7.1	4.6	3.0
								3.3	5.2	4.0
								1.4	4.3	4.0
								.2	11.0	11.0
//								11.4	//////////////	
.1	.3							1[illegible]	4.0	5.0

TOTAL NO OBSERVATIONS 71

OPERATING LOCATION "A"
USAFETAC, ASHEVILLE NC

PERCENTAGE FREQUENCY OF OCCURRENCE BY EACH
FROM [illegible] OF [illegible]

STATION NUMBER: [illegible] STATION NAME: (VIAN) ASVITALY
LST TIMES: - 1

DIRECTION (DEGREES)	WIND SPEED IN KNOTS 1-4	5-9	10-14	15-19	20-24	25-29	30-34	[illegible]
(N) 350-010	[illegible].7	2.2	.7					
020-040	7.5	6.2	1.[illegible]	.4				
050-070	3.1	4.2	.[illegible]	.1				
(E) 080-100	4.[illegible]	2.[illegible]	.7					
110-130	3.7	.7						
140-160	2.[illegible]	.[illegible]	.1					
(S) 170-190	7.5	2.7	.[illegible]					
200-220	7.[illegible]	4.1	.					
230-250	[illegible]	.[illegible]	.1	.1				
(W) 260-280	1.2	.[illegible]						
290-310	.[illegible]	.2	.1	.1				
320-340	.[illegible]	.4						
VARIABLE								
CALM	//////////							
TOTALS	[illegible].4	23.[illegible]	4.4	.7				

TOTAL OBSERVATIONS [illegible]

QUENCY OF OCCURRENCE SURFACE WIND DIRECTION VERSUS WIND SPEED
FROM HOURLY OBSERVATIONS

[illegible] AS/ITALY PERIOD OF RECORD: JUN 7[illegible] - MAY [illegible]
MONTH: APR HOURS: 13-20

WIND SPEED IN KNOTS [illegible]	TOTAL %	MEAN WIND	MEDIAN WIND
	5.4	4.3	4.5
	14.3	5.2	4.0
	11.[illegible]	4.9	4.0
	[illegible].7	4.7	4.0
	3.4	3.4	3.0
	3.[illegible]	3.8	3.0
	1[illegible].4	3.[illegible]	3.0
	1[illegible].4	4.5	4.0
	[illegible].0	4.3	3.0
	1.[illegible]	3.2	3.0
	1.1	5.	4.0
	.[illegible]	4.3	4.0
//	[illegible].3	//////////////	
	1[illegible].0	3.3	4.0

[illegible] OBSERVATIONS [illegible]

OPERATING LOCATION "A" PERCENTAGE FREQUENCY OF [illegible]
USAFETAC, ASHEVILLE NC [illegible]

STATION NUMBER: 160363 STATION NAME: AVIANO AB/ITALY
LST TO UTC: - 1

DIRECTION (DEGREES)	WIND SPEED IN KNOTS 1-6	7-3	10-14	15-19	20-24	25-[illegible]	[illegible]	[illegible]	[illegible]
(N) 350-010	5.5	2.1							
020-040	21.3	10.0	.	.4					
050-070	11.	5.3	.1						
(E) 080-100	2.4	.7	.1						
110-130	1.3	.2							
140-160	1.	.1	.1	.1					
(S) 170-190	.5	.1							
200-220	1.3	.1							
230-250	.7	.1	.1						
(W) 260-280	.2		.1						
290-310	1.3								
320-340	1.2	.1							
VARIABLE									
CALM	//								
TOTAL	[illegible]	19.1	.1	.					

TOTAL [illegible] VARIABLE [illegible]

QUENCY OF OCCURRENCE SURFACE WIND DIRECTION VERSUS WIND SPEED
FROM HOURLY OBSERVATIONS

AVIANO ITALY PERIOD OF RECORD: JUN 73 - MAY 88
MONTH: APR HOURS: 21-23

SPEED IN KNOTS

1- 3	4-6	7-10	11-16	17-21	22-27	TOTAL %	MEAN WIND	MEDIAN WIND
						11.6	3.2	3.0
						33.2	4.2	4.0
						19.5	4.0	3.0
						3.4	3.9	3.0
						2.1	2.9	2.0
						1.4	3.1	2.0
						.9	3.7	3.0
						1.5	3.2	3.0
						1.3	3.5	4.0
						.9	3.3	2.0
						1.3	2.3	2.0
						1.1	2.1	3.0
//////////	//////////	//////////	//////////	//////////	//////////	25.0	//////////	//////////
						100.0	2.9	3.0

OBSERVATIONS 793

OPERATING LOCATION "A" PERCENTAGE FREQUENCY OF OCCURRENCE OF [illegible]
[illegible], [illegible] [illegible] FROM [illegible] JULY [illegible] [illegible]

STATION NUMBER: [illegible] STATION NAME: AVIANO A /ITALY
LST [illegible] UTC: - 1

DIRECTION (TRUE)	WIND SPEED IN KNOTS 1-4	4-7	11-16	17-21	22-26	27-31	32-36	[illegible]	[illegible]
(N) 350-010	[illegible]	2.1	.1						
020-040	15.[illegible]	7.4	1.[illegible]	.4	.1				
050-070	7.[illegible]	4.[illegible]	1.1	.2					
(E) 080-100	3.1	2.1	.	.4					
110-130	3.1	.[illegible]	.1	.	.1				
140-160	[illegible]	.[illegible]	.1	.					
(S) 170-190	3.[illegible]	2.[illegible]	.1	.					
200-220	[illegible]	3.1	.	.	.				
230-250	1.[illegible]	1.[illegible]	.1	.					
(W) 260-280	.1	.2	.	.[illegible]					
290-310	.	.1	.1	.					
320-340	.1	.2	.						
VARIABLE		.1	.						
CALM	//								
TOTALS	[illegible].1	24.3	[illegible].1	.4	.1				

TOTAL OBS [illegible] [illegible] [illegible]

[illegible]

[illegible]

[illegible]

[illegible]

[illegible] SPEED

[illegible] - MAY [illegible]

[illegible] ALL

[illegible]).

[illegible] CEILING OF 200 FEET.

[illegible]	TOTAL	MEAN	MEDIAN
	%	[illegible]	[illegible]
[illegible]	7.2	3.0	3.0
[illegible]	23.2	4.2	4.0
[illegible]	11.3	3.7	3.0
[illegible]	[illegible]	3.7	3.0
[illegible]	3.3	2.2	3.0
[illegible]	[illegible]	[illegible]	3.0
[illegible]	[illegible]	[illegible]	[illegible]
[illegible]	[illegible]	4.3	4.0
[illegible]	[illegible]	[illegible]	3.0
[illegible]	[illegible]	2.0	2.0
[illegible]	[illegible]	[illegible]	3.0
[illegible]	1.1	2.3	2.0
[illegible]	[illegible]	[illegible]	[illegible]
[illegible]	100.0	2.7	3.0

OPERATING LOCATION "A" PERCENTAGE FREQUENCY OF [illegible]
USAFETAC, [illegible]

STATION NUMBER: [illegible] STATION NAME: [illegible]
LST TO GMT: - 1

WIND SPEED (KNOTS)	[illegible]	[illegible]	[illegible]	[illegible]	[illegible]	[illegible]	[illegible]	[illegible]	[illegible]
(5) [illegible]	[illegible]	[illegible]	.						
[illegible]	[illegible]	[illegible]	.						
[illegible]	[illegible]	[illegible]	.1						
(6) [illegible]	[illegible]	..							
[illegible]	..	.[illegible]							
[illegible]	.	.1							
(7) [illegible]	.1	.							
[illegible]	.	.1	.[illegible]						
[illegible]	.								
(8) [illegible]	.								
[illegible]	..	.1							
[illegible]	.	.[illegible]							
TOTAL	[illegible]	[illegible]	.						

[illegible] OF OCCURRENCE [illegible] BY DIRECTION VERSUS WIND SPEED
[illegible]

[illegible] [illegible]: JUN [illegible] - MAY [illegible]
[illegible]: MAY [illegible] 00-02

[illegible]	TOTAL %	MEAN WIND	MEDIAN WIND
[illegible]	16.2	3.2	3.0
[illegible]	[illegible]	3.5	3.0
[illegible]	13.[illegible]	[illegible]	3.0
[illegible]	[illegible]	[illegible]	2.5
[illegible]	[illegible]	[illegible]	4.0
[illegible]	[illegible]	2.4	2.0
[illegible]	[illegible]	5.4	5.0
[illegible]	.7	[illegible]	4.0
[illegible]	[illegible]	[illegible]	[illegible]
[illegible]	[illegible]	3.5	3.5
[illegible]	[illegible]	4.4	4.0
[illegible]	1.1	3.0	2.0
//	[illegible]	//////////////	
[illegible]	1[illegible]	[illegible]	3.0

[illegible]

OPERATIONS EVALUATION "A" [illegible]
[illegible], AT VILL[illegible]

STATION [illegible] STATION [illegible] SWIFT AVIATION
[illegible] - 1

(KNOTS)											
(0)	[illegible]	[illegible]	[illegible]	[illegible]							
	[illegible]	[illegible]	[illegible]	[illegible]							
	[illegible]	[illegible]	[illegible]	[illegible]							
( )	[illegible]	[illegible]	[illegible]								
	[illegible]	[illegible]	[illegible]								
	[illegible]	[illegible]	[illegible]								
(J)	[illegible]	[illegible]	[illegible]								
	[illegible]	[illegible]									
	[illegible]	[illegible]	[illegible]								
(J)	[illegible]	[illegible]									
	[illegible]	[illegible]									
	[illegible]	[illegible]									
	[illegible]										
	[illegible]										
	[illegible]	[illegible]	[illegible]	[illegible]							

[illegible] WIND SPEED
[illegible]

[illegible] JUN 7[illegible] - MAY 8[illegible]
[illegible]: [illegible] [illegible]: 03-0[illegible]

[illegible]	TOTAL	MEAN WIND	MEDIAN WIND
[illegible]	1[illegible].2	3.2	2.5
[illegible]	34.7	3.4	3.0
[illegible]	12.2	3.5	3.0
[illegible]	1.[illegible]	2.9	3.0
[illegible]	.5	2.3	2.0
[illegible]	.7	1.7	2.0
[illegible]	.5	3.8	3.5
[illegible]	.[illegible]	1.5	1.5
[illegible]	.[illegible]	[illegible]	[illegible]
[illegible]	.2	3.0	3.0
[illegible]	.[illegible]	1.0	2.0
[illegible]	1.3	2.4	2.0
[illegible]	[illegible]	//////////	
[illegible]	1[illegible].7	3.3	3.0

[illegible] WITHIN [illegible]

OPERATING LOCATION: NAW PERCENTAGE FREQUENCY OF OCCURRENCE
USAATTAC, FORT WILLIAMS, VA FOR JULY

STATION NUMBER : [illegible] STATION NAME: AVIANO I /ITALY
LAT LIMITS: - 1

WIND SPEED IN KNOTS (MPH)	1-4	5-9	10-14	15-19	20-24	25-29	30-34	35-39	40-44
(N) 350-[illegible]	2.7	.7	.1						
[illegible]-360	11.4	7.7	.1	.1					
[illegible]-[illegible]	.4	[illegible]	.1						
(E) [illegible]-120	[illegible]	1.0	.1						
110-[illegible]	1.7	.2							
1[illegible]-1[illegible]	1.1	.1							
(S) 170-1[illegible]	1.1	.2							
[illegible]-2[illegible]	1.3	.3	.1						
[illegible]-2[illegible]	1.[illegible]								
(W) [illegible]-[illegible]	1.3	.1							
[illegible]-[illegible]	1.3								
[illegible]-[illegible]	1.								
CALM	//								
TOTAL	[illegible]	1[illegible]	.1	.1					

TOTAL OBSERVATIONS [illegible]

[illegible] OF OCCURRENCE OF SURFACE WIND DIRECTION VERSUS WIND SPEED
[illegible] JULY [illegible] ZURICH

ZURICH [illegible] PERIOD: JUN 7[illegible] - MAY [illegible]
[illegible] TIME: [illegible] HOURS: 00-03

WIND DIRECTION	[illegible]	[illegible]	[illegible]	[illegible]	[illegible]	[illegible]	TOTAL %	MEAN WIND	MEDIAN WIND
[illegible]							[illegible]	2.7	2.0
[illegible]							[illegible]	4.1	4.0
[illegible]							[illegible]	[illegible]	4.0
[illegible]							[illegible]	3.7	3.0
[illegible]							[illegible]	[illegible]	2.0
[illegible]							[illegible]	[illegible]	2.0
[illegible]							[illegible]	3.2	2.0
[illegible]							[illegible]	3.2	[illegible]
[illegible]							[illegible]	[illegible]	[illegible]
[illegible]							[illegible]	2.2	2.0
[illegible]							[illegible]	2.0	2.0
[illegible]							[illegible]	[illegible]	2.0
[illegible]							[illegible]	[illegible]	[illegible]
[illegible]							[illegible]	[illegible]	[illegible]
[illegible]							[illegible]	2.2	3.0

[illegible]

OPERATING LOCATION "A"
USAFTAC, ATLANTA, GA

STATION NUMBER: [illegible] STATION NAME: [illegible]
LST [illegible]: - 1

SPEED (KNOTS)	[illegible]	[illegible]	[illegible]	[illegible]	[illegible]	[illegible]	[illegible]	[illegible]
(.) 350-[illegible]	[illegible]	[illegible]	[illegible]					
[illegible]	[illegible]	[illegible]	[illegible]					
[illegible]	[illegible]	[illegible]	[illegible]					
(.) [illegible]	[illegible]	[illegible]	[illegible]					
[illegible]	[illegible]	[illegible]						
[illegible]	[illegible]	[illegible]						
(.) [illegible]	[illegible]	[illegible]	[illegible]					
[illegible]	[illegible]	[illegible]	[illegible]					
[illegible]	[illegible]	[illegible]						
(.) [illegible]	[illegible]	[illegible]						
[illegible]	[illegible]	[illegible]						
[illegible]	[illegible]	[illegible]						
[illegible]		[illegible]						
[illegible]	[illegible]							
[illegible]	[illegible]	[illegible]	[illegible]					

TOTAL [illegible] OBSERVATIONS

[illegible] FREQUENCY OF OCCURRENCE BY SURFACE WIND DIRECTION VERSUS WIND SPEED
[illegible] HOURLY OBSERVATIONS

[illegible] /TIMLY [illegible]: JUN 7[illegible] - MAY 8[illegible]
[illegible]: MAY [illegible]: 00-11

[illegible] KNOTS [illegible]	TOTAL %	MEAN WIND	MEDIAN WIND
	2.0	3.0	3.0
	1[illegible].1	5.0	4.0
	1[illegible].[illegible]	4.0	4.0
	1[illegible].3	5.0	4.0
	.3	3.0	2.0
	4.[illegible]	2.[illegible]	2.0
	2.[illegible]	3.2	3.[illegible]
	2.	3.0	3.0
	.7	[illegible]	[illegible]
	[illegible].3	3.3	3.0
	.7	3.2	3.0
	.	3.3	2.0
	.1	7.0	7.0
//	1[illegible].1	//////////////	
	1[illegible].1	4.0	3.0

[illegible] OBSERVATIONS [illegible]

OPERATIONAL LOCATION MAP

JCAS-TAC, NEW YORK

STATION NO. [illegible]

STATION NAME: [illegible]

LAT [illegible] LONG - [illegible]

[illegible]	[illegible]	[illegible]	[illegible]	[illegible]	[illegible]	[illegible]	[illegible]	[illegible]	[illegible]
(1) [illegible]	[illegible]	[illegible]	[illegible]						
[illegible]	[illegible]	[illegible]	[illegible]						
[illegible]	[illegible]	[illegible]	[illegible]						
(2) [illegible]	[illegible]	[illegible]	[illegible]						
[illegible]	[illegible]	[illegible]	[illegible]	[illegible]					
[illegible]	[illegible]	[illegible]	[illegible]						
(3) [illegible]	[illegible]	[illegible]	[illegible]						
[illegible]	[illegible]	[illegible]	[illegible]						
[illegible]	[illegible]	[illegible]	[illegible]						
(4) [illegible]	[illegible]	[illegible]	[illegible]						
[illegible]	[illegible]								
[illegible]	[illegible]	[illegible]	[illegible]						
[illegible]	[illegible]	[illegible]							
[illegible]	[illegible]								
[illegible]	[illegible]	[illegible]	[illegible]						

[illegible] OF [illegible] AND [illegible] STIG. [illegible] AND SPEED
FROM HOURLY OBSERVATIONS

[illegible] ZIMLY [illegible] JUN [illegible] - MAY [illegible]
[illegible]: MAY [illegible]: 12-14

[illegible]	[illegible]	[illegible]	[illegible]	[illegible]	[illegible]	TOTAL %	MEAN MPH	MEDIAN MPH
						[illegible]	4.5	4.0
						[illegible]	5.4	5.0
						[illegible]	[illegible]	[illegible]
						[illegible]	[illegible]	[illegible]
						[illegible]	4.5	4.0
						[illegible]	[illegible]	3.0
						14.	[illegible]	[illegible]
						14.[illegible]	4.7	[illegible]
						[illegible]	[illegible]	[illegible]
						[illegible]	[illegible]	[illegible]
						[illegible]	[illegible]	[illegible]
						[illegible]	[illegible]	[illegible]
						[illegible]	[illegible]	7.[illegible]
						[illegible]	//////////	
						[illegible]	4.1	[illegible]

[illegible]

```
[illegible]                    [illegible]
[illegible]

[illegible]                    [illegible]
                               [illegible] - 1
.............................................................................
                                                  [illegible]
   [illegible]      [illegible]
   ( [illegible] )
.............................................................................
[illegible]
.............................................................................
[illegible]
.............................................................................
```

AD-A211 441 SURFACE OBSERVATION CLIMATIC SUMMARIES (SOCS) FOR AVIANO AB ITALY(U) AIR FORCE ENVIRONMENTAL TECHNICAL APPLICATIONS CENTER SCOTT AFB IL JUN 89 3/8

UNCLASSIFIED USAFETAC/DS-89/208 F/G 4/2 NL

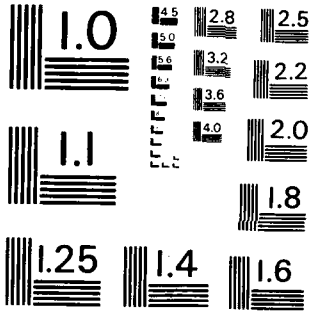
1.0
4.5
5.0
5.6
2.8
2.5
3.2
2.2
3.6
4.0
2.0
1.1
1.8
1.25
1.4
1.6

	TOTAL	[illegible] (MIN)	[illegible] (MIN)
	[illegible]	4.5	4.5
	11.	5.1	[illegible]
	[illegible]	[illegible]	[illegible]
	[illegible]	[illegible]	[illegible]
	[illegible]	[illegible]	[illegible]
	[illegible]	[illegible]	[illegible]
	11.6	4.7	[illegible]
	[illegible]	4.7	[illegible]
	[illegible]	4.7	[illegible]
	[illegible]	[illegible]	[illegible]
	[illegible]	[illegible]	[illegible]
	[illegible]	4.0	3.6
//	11.6	//////////	
	100.0	4.3	4.0

[illegible] VALID OBS

```
[illegible]
[illegible]

[illegible]
[illegible]
.........................................................................................
[illegible]
[illegible]
.........................................................................................
([illegible]) [illegible]   .1   [illegible]   .

 [illegible]          .    [illegible]    .

 [illegible]          .    .

( ) [illegible]       .    1.

 110-1[illegible]     .    1.

 1[illegible]         .    1.     .1     .     .1

([illegible]) 1[illegible]  .    .

 [illegible]          .    .     .

 [illegible]          .1   1.    .1

([illegible]) [illegible]   .1   .     .1

 [illegible]          1.   .

 [illegible]          1.7  .     .

.........................................................................................
 VARIAB[illegible]

 CALM    ////////////////////////////////////////////////////////////////////////////

 TOTALS  [illegible]  [illegible]  1.  .  .1

            TOTAL [illegible]
.........................................................................................
```

[illegible] WIND SPEED

[illegible] JUL [illegible] - MAY [illegible]
[illegible] 14-20

[illegible]	TOTAL %	MEAN WIND	MEDIAN WIND
[illegible]	7.5	3.7	3.0
[illegible]	14.4	4.5	4.0
[illegible]	.0	4.3	4.0
[illegible]	4.3	4.7	4.5
[illegible]	4.1	3.7	3.5
[illegible]	5.1	4.3	4.0
[illegible]	10.3	4.1	4.0
[illegible]	10.5	4.1	4.0
[illegible]	4.3	3.7	3.0
[illegible]	2.5	4.1	3.0
[illegible]	1.3	2.3	2.0
[illegible]	1.4	4.3	3.0
//	24.1	//////////////	
[illegible]	100.0	3.2	4.0

[illegible] 75

[illegible]

[illegible]

STATIO[illegible] STATIO[illegible]
LOI [illegible] - 1

[illegible]	[illegible]	[illegible]	[illegible]	[illegible]	[illegible]	[illegible]	[illegible]	[illegible]	[illegible]
(CM/SEC)									
(%) [illegible]	[illegible]	[illegible]	[illegible]						
[illegible]	[illegible]	[illegible]	[illegible]						
[illegible]	[illegible]	[illegible]							
(%) [illegible]	[illegible]	[illegible]							
[illegible]	[illegible]	[illegible]							
[illegible]	[illegible]	[illegible]	[illegible]						
(%) [illegible]	[illegible]	[illegible]							
[illegible]	[illegible]	[illegible]							
[illegible]	[illegible]	[illegible]							
(%) [illegible]									
[illegible]	[illegible]	[illegible]							
[illegible]	[illegible]	[illegible]							
VARIANCE									
CBL:	[illegible]								
TOTALS	[illegible]	[illegible]	[illegible]						

TOTAL [illegible] OBSERVATIONS [illegible]

[illegible] OF [illegible] DIRECTION VERSUS WIND SPEED

[illegible]

[illegible] DATE: JUL [illegible] - MAY [illegible]
DATA: MAY HOURS: 21-23

[illegible]	TOTAL %	MEAN WIND	MEDIAN WIND
[illegible]	11.[illegible]	3.5	3.0
[illegible]	2[illegible].[illegible]	3.5	3.0
[illegible]	11.1	3.[illegible]	3.0
[illegible]	3.[illegible]	2.9	2.0
[illegible]	2.0	2.9	2.0
[illegible]	1.5	3.5	3.0
[illegible]	1.[illegible]	2.4	2.5
[illegible]	1.2	3.6	3.5
[illegible]	.7	3.3	2.0
[illegible]	1.[illegible]	2.5	2.5
[illegible]	1.[illegible]	2.7	2.0
//////////	33.4	//////////	
[illegible]	1[illegible].0	2.3	3.0

[illegible] OBSERVATIONS [illegible]

[illegible]

[illegible]

STATION [illegible]: [illegible] STATION NAME: [illegible] AIRPORT [illegible]/[illegible]

[illegible]

[illegible]	[illegible]	[illegible]	[illegible]	[illegible]	[illegible]	[illegible]	[illegible]	[illegible]	[illegible]
(Cont'd)									
(3) [illegible]	[illegible]	[illegible]	.						
[illegible]	[illegible]	.	.	.					
[illegible]	[illegible]	[illegible]	.						
(4) [illegible]	[illegible]	.	.						
[illegible]	.	[illegible]	.	.					
[illegible]	.	.	.	.	.				
(5) [illegible]	[illegible]	[illegible]	.						
[illegible]	[illegible]	.	.						
[illegible]	.	.	.						
(6) [illegible]	[illegible]	.	.						
[illegible]	.	[illegible]	.						
[illegible]	[illegible]	.	.						
VARIABLE	.	[illegible]							
CALM	[illegible]								
TOTALS	[illegible]	[illegible]	[illegible]						

[illegible]

[illegible] FREQUENCY OF OCCURRENCE [illegible] STIC, VERSUS WIND SPEED
[illegible]

[illegible] APPITLY PERIOD OF RECORD: JUN 7[illegible] - MAY 8[illegible]
[illegible]: [illegible] MODES: ALL

[illegible]	TOTAL %	MEAN WIND	MEDIAN WIND
[illegible]	[illegible].1	3.5	3.0
[illegible]	[illegible].7	4.0	4.0
[illegible]	11.8	4.0	4.0
[illegible]	[illegible].4	4.0	4.0
[illegible]	4.0	3.0	3.0
[illegible]	[illegible].5	3.0	3.0
[illegible]	[illegible].1	4.1	4.0
[illegible]	[illegible].[illegible]	4.0	4.0
[illegible]	3.8	3.7	3.0
[illegible]	1.5	3.5	3.0
[illegible]	1.1	3.1	3.0
[illegible]	1.5	3.4	3.5
[illegible]	.1	5.4	7.0
//////////	[illegible].1	//////////	
[illegible]	100.0	3.0	4.0

[illegible] VARIABLE [illegible]

OPERATING LOCATION "A" PERCENTAGE FREQUENCY OF OCCURRENCE [illegible]
[illegible]

STATION NUMBER : [illegible] STATION NAME: [illegible]
CEILING: - 1

CEILING: [illegible]

VISIBILITY [illegible] (STATUTE MILES) [illegible]

CEILING (FEET)	1-4	5-9	10-14	15-19	20-24	25-29	30-34	35-	[illegible]
(FEET)									
(A) [illegible]	[illegible]	1.[illegible]	.						
[illegible]	14.[illegible]	1.1	.						
[illegible]	11.7	1.2	.[illegible]						
(C) [illegible]	[illegible]	2.4							
110-1[illegible]	[illegible]	1.							
1[illegible]-1[illegible]	1.	1.1	.	.					
(E) 170-1[illegible]	[illegible]	2.2	1.						
[illegible]	2.7	1.1	.						
[illegible]	1.7	.[illegible]							
(G) 250-[illegible]	1.1	.							
[illegible]		.[illegible]	.						
[illegible]	1.[illegible]	.							
VARIABLE									
CALM	//								
TOTALS	[illegible].2	22.[illegible]	2.[illegible]	.[illegible]					

TOTAL NUMBER OF OBSERVATIONS [illegible]

FREQUENCY OF OCCURRENCE [illegible] DIRECTION VERSUS WIND SPEED
[illegible]

[illegible] PERIOD OF RECORD: JUN 7[illegible] - MAY [illegible]
[illegible]: MAY [illegible]: ALL

CEILING VISIBILITY [illegible] 1/2 MI ([illegible] M).

[illegible] LESS THAN 3 MILES (4.[illegible] KM) AND CEILING OF 200 FEET.

[illegible] DIRECTIONS							TOTAL	MEAN	MEDIAN
[illegible]	25-[illegible]	[illegible]-34	[illegible]	[illegible]	[illegible]	[illegible]	%	[illegible]	[illegible]
							[illegible]	3.7	3.0
							21.3	4.3	4.[illegible]
							[illegible].1	3.7	4.0
							[illegible].[illegible]	3.[illegible]	4.0
							4.5	3.7	3.[illegible]
							5.7	[illegible].2	4.[illegible]
							[illegible].4	[illegible].3	[illegible].2
							[illegible].[illegible]	4.5	4.0
							[illegible].[illegible]	[illegible].7	[illegible].2
							1.5	4.3	4.0
							.5	.0	[illegible].0
							[illegible].1	4.1	3.[illegible]
//							23.[illegible]	//////////////	
							100.0	3.8	4.0

[illegible] OBSERVATIONS [illegible]

[illegible]

[illegible]

[illegible]	[illegible]	[illegible]	[illegible]	[illegible]
(a) [illegible]	[illegible]	[illegible]		
[illegible]	[illegible]	[illegible]	[illegible]	
[illegible]	[illegible]	[illegible]	[illegible]	[illegible]
(b) [illegible]	[illegible]	[illegible]		[illegible]
[illegible]	[illegible]	[illegible]		
[illegible]	[illegible]			
(c) [illegible]	[illegible]			
[illegible]	[illegible]	[illegible]		
[illegible]	[illegible]	[illegible]	[illegible]	
(d) [illegible]	[illegible]			
[illegible]	[illegible]			
[illegible]	[illegible]	[illegible]		
[illegible]				
[illegible]	[illegible]	[illegible]	[illegible]	[illegible]
[illegible]				

[illegible] OF [illegible] SURFACE WIND DIRECTION VERSUS WIND SPEED
[illegible]

VITALY [illegible] PERIOD: JUN [illegible] - MAY [illegible]
[illegible]: [illegible] [illegible]S: 03-05

[illegible]	[illegible]	[illegible]	[illegible]	[illegible]	[illegible]	TOTAL %	MEAN WIND	MEDIAN WIND
						[illegible]	3.2	3.0
						[illegible]	3.7	3.0
						[illegible]	[illegible]	3.0
						[illegible]	4.0	4.0
						[illegible]	4.3	4.0
						[illegible]	3.7	4.0
						[illegible]	3.0	3.0
						[illegible]	2.3	2.0
						[illegible]	2.7	2.0
						[illegible]	3.0	3.0
						[illegible]	2.7	2.0
						[illegible]	[illegible]	3.0
//////////	//////////	//////////	//////////	//////////	//////////	[illegible]	//////////	//////////
						[illegible]	3.5	3.0

[illegible] VITALY [illegible] 73

OPERATING LOCATION NAM [illegible]
USAFTAC, ASHEVILLE NC [illegible]

STATION NUMBER: [illegible] STATION NAME: [illegible]
LST TIME ZONE: - 1

[illegible] (SECTION 2)	1-4	5-9	10-14	15-19	20-24	25-29	30-34	35-	40-
(*) [illegible]	[illegible]	[illegible]	.1	.1					
[illegible]	[illegible]	4.	.	.1					
[illegible]	[illegible]	[illegible]	[illegible]	[illegible]					
(*) [illegible]	[illegible]	1.5	[illegible]						
[illegible]	[illegible]								
[illegible]	1.4								
(*) [illegible]	1.	.1	..						
[illegible]	[illegible]	[illegible]	..						
[illegible]	[illegible]	.1							
(*) [illegible]	1.[illegible]	.1							
[illegible]	1.		[illegible]						
[illegible]	1.	.1							
VARIES									
[illegible]	//////////								
TOTAL	[illegible]	14.[illegible]	1.[illegible]	.[illegible]					

[illegible]

FREQUENCY OF OCCURRENCE SURFACE WIND DIRECTION VERSUS WIND SPEED
[illegible] HOURLY OBS VALUES

[illegible] VITALE

[illegible] PERIOD: JUN 76 - MAY 83
MONTH: JUN HOURS: 06-09

SPEED INTERVALS [illegible]	TOTAL %	MEAN WIND	MEDIAN WIND
[illegible]	[illegible]	3.7	3.0
[illegible]	21.6	3.6	3.0
[illegible]	14.[illegible]	4.3	4.0
[illegible]	5.[illegible]	4.2	4.0
[illegible]	2.3	2.2	2.0
[illegible]	1.4	2.4	2.0
[illegible]	1.7	2.9	2.0
[illegible]	3.1	3.0	2.0
[illegible]	2.2	2.5	2.0
[illegible]	1.4	2.1	2.0
[illegible]	1.7	3.4	3.0
[illegible]	1.5	2.6	2.0
[illegible]	3.3	//////////	
[illegible]	100.0	2.4	3.0

[illegible] OBSERVATIONS 271

OPERATING LOCATION "A" PERCENTAGE FREQUENCY OF [illegible]
HUNTSVILLE, HUNTSVILLE, AL [illegible]

STATION NUMBER: [illegible] STATION NAME: AVIANO AB/ITALY
EST TIME: - 1

DIR (DEG)	WIND SPEED (KNOTS) 1-4	5-8	9-10	11-16	17-21	22-26	27-31	32-36	37-40	41-
(N) 350-010	[illegible]	.1	.1							
020-040	[illegible]	[illegible]	.2							
050-070	[illegible]	[illegible]	[illegible]	.1						
(E) 080-100	.1	[illegible]								
110-130	[illegible]	[illegible]	.1							
140-160	[illegible]	.2	.1							
(S) 170-190	[illegible]	[illegible]	.1							
200-220	[illegible]	[illegible]	.1							
230-250	[illegible]	.1	.1							
(W) 260-280	.1	.1								
290-310	.1	.1								
320-340	.2									
VARIABLE		.1								
CALM	//									
TOTALS	[illegible]	[illegible]	[illegible]	.1						

TOTAL NUMBER OF OBSERVATIONS [illegible]

FREQUENCY OF OCCURRENCE SURFACE WIND DIRECTION VERSUS WIND SPEED
FROM HOURLY OBSERVATIONS

[illegible]/ITALY PERIOD OF RECORD: JUN 73 - MAY 88
MONTH: JUL HOURS: 00-11

WIND SPEED IN KNOTS [illegible]	TOTAL %	MEAN WIND	MEDIAN WIND
	2.7	3.2	3.0
	[illegible].4	5.3	5.0
	12.3	4.3	4.0
	12.3	4.0	4.0
	12.5	3.1	3.0
	[illegible].1	[illegible]	3.0
	[illegible].6	3.3	3.0
	1[illegible].0	3.5	3.0
	[illegible].4	[illegible]	3.0
	1.1	[illegible]	2.0
	.7	3.0	[illegible]
	.2	2.0	2.0
	.1	[illegible].0	3.0
//////////	[illegible]	//////////	
	100.0	3.1	3.0

NO. OF OBSERVATIONS [illegible]

OPERATING LOCATION "AW" PERCENTAGE FREQUENCY OF OCCURRENCE BY STATION
USA-ETAC, ASHEVILLE NC FROM JULY [illegible] TO [illegible]

STATION NUMBER: 160365 STATION NAME: AVIANO AB/ITALY
LST TO UTC: - 1

DIR CODE (DEGREES)	WIND SPEED IN KNOTS 1-4	5-9	10-16	17-19	20-24	25-29	30-34	35-39	40-[illegible]
(N) 350-010	2.4	1.6	.2						
020-040	2.1	2.7	.3	.1					
050-070	2.3	2.1	.3						
(E) 080-100	3.1	3.0	.2						
110-130	3.2	2.1							
140-160	3.4	1.7	.2						
(S) 170-190	2.7	1.3	.3						
200-220	3.6	.3	.1	.1					
230-250	3.4	3.2	.2						
(W) 260-280	3.1	.3							
290-310	.3	.1	.1						
320-340	.7	.1							
VR TABLE									
CALM									
TOTALS	30.7	32.1	.4	.2					

TOTAL NUMBER OF OBSERVATIONS [illegible]

FREQUENCY OF OCCURRENCE: SURFACE WIND DIRECTION VERSUS WIND SPEED
[illegible] ITALY

[illegible]/ITALY — PERIOD OF RECORD: JUN 7[illegible] - MAY 8[illegible]
MONTH: JUN — HOURS: 12-14

WIND SPEED IN KNOTS 1-24	25-[illegible]	3[illegible]-34	3[illegible]-[illegible]	[illegible]-[illegible]	[illegible]-54	55 OR MORE	TOTAL %	MEAN WIND	MEDIAN WIND
							4.5	4.7	4.0
							5.9	6.4	6.0
							4.3	5.2	4.0
							5.4	4.9	5.0
							7.3	4.0	3.0
							3.5	3.7	3.0
							13.7	4.3	4.0
							5.0	5.1	5.0
							13.0	4.2	4.0
							3.9	3.6	3.0
							1.2	3.6	3.0
							.[illegible]	3.4	4.0
//////////	//////////	//////////	//////////	//////////	//////////	//////////	11.7	//////////	//////////
							100.0	4.1	4.0

NO. OF OBSERVATIONS [illegible]

OPERATING LOCATION "A" PERCENTAGE FREQUENCY OF OCCURRENCE [illegible]
USAFETAC, ASHEVILLE NC [illegible] JULY [illegible]

STATION NUMBER: 163355 STATION NAME: AVIANO AB/ITALY
LST TO UTC: - 1

SECTION (DEG-TRUE)	1-4	4-9	10-16	16-13	20-24	25-27	28-36	[illegible]	[illegible]
	WIND SPEED (KNOTS)								
(N) 350-010	1.3	2.[illegible]	.2	.1					
020-040	2.9	4.4	1.[illegible]	.1					
050-070	2.1	2.2	.1						
(E) 080-100	1.1	1.[illegible]	.[illegible]	.1					
110-130	1.1	1.[illegible]							
140-160	.2	1.[illegible]	..						
(S) 170-190	.[illegible]	[illegible]	.	.1					
200-220	[illegible]	10.[illegible]	1.						
230-250	.7	.3	.[illegible]						
(W) 260-280	[illegible]	[illegible]		.1	.1				
290-310	1.[illegible]	.[illegible]							
320-340	1.7	..							
VARIABLE									
CALM	//								
TOTALS	[illegible]	[illegible]	..	.[illegible]	.1				

TOTAL NUMBER OF OBSERVATIONS [illegible]

FREQUENCY OF OCCURRENCE SURFACE WIND DIRECTION VERSUS WIND SPEED
FROM HOURLY OBSERVATIONS

[illegible] AVITALY [illegible] PERIOD: JUL 75 - MAY 85
MONTH: JUL HOURS: 15-17

WIND SPEED IN KNOTS									TOTAL %	MEAN WIND	MEDIAN WIND
[illegible]	25-29	30-34	[illegible]	[illegible]	[illegible]	[illegible]	[illegible]	[illegible]	4.5	5.8	5.0
									3.0	5.3	5.0
									4.[illegible]	4.9	5.0
									4.3	5.7	5.0
									3.0	3.9	4.0
									5.0	4.[illegible]	4.0
									15.[illegible]	4.[illegible]	4.0
									7.[illegible]	[illegible]	5.0
									11.[illegible]	[illegible]	[illegible]
.1									4.[illegible]	[illegible]	5.5
									2.5	3.5	3.0
									2.5	4.0	4.0
//									10.[illegible]	//////////////	
.1									100.0	4.5	5.0

[illegible] OBSERVATIONS [illegible]

OPERATING LOCATION "AW" PERCENTAGE FREQUENCY OF [illegible]
[illegible]

STATION [illegible] STATION NAME: AVIANO [illegible] /ITALY
LOT ID NUMBER - 1

ALTITUDE (HUNDREDS)	[illegible]	[illegible]	[illegible]	[illegible]	[illegible]	[illegible]	[illegible]	[illegible]	[illegible]
(a) [illegible]	[illegible]	[illegible]	.1	.1	.1				
[illegible]	[illegible]	[illegible]	[illegible]		.1				
[illegible]	[illegible]	[illegible]	[illegible]						
(b) [illegible]	[illegible]	[illegible]	.1						
[illegible]	[illegible]	[illegible]	.1						
[illegible]	[illegible]	[illegible]	.1						
(c) [illegible]	[illegible]	[illegible]	[illegible]						
[illegible]	[illegible]	[illegible]	.1						
[illegible]	[illegible]	[illegible]	.1						
(d) [illegible]	[illegible]	[illegible]	.1						
[illegible]	[illegible]	[illegible]	.1						
[illegible]	[illegible]	[illegible]	.1						
VARIABLE	.1								
[illegible]	[illegible]								
TOTALS	[illegible]	[illegible]	[illegible]	.1	.1				

TOTAL [illegible] OBSERVATIONS [illegible]

FREQUENCY OF OCCURRENCE SURFACE WIND DIRECTION VERSUS WIND SPEED
FROM HOURLY OBSERVATIONS

[illegible]/ITALY PERIOD OF RECORD: JUN 7[illegible] - MAY 8[illegible]
MONTH: JUN HOURS: 19-20

WIND SPEED IN KNOTS [illegible]	[illegible]	[illegible]	[illegible]	[illegible]	[illegible]	[illegible]	TOTAL %	MEAN WIND	MEDIAN WIND
.1							7.0	4.6	4.0
.1							13.7	5.5	5.0
							[illegible].2	5.4	4.5
							4.5	4.0	4.0
							4.1	4.4	4.0
							[illegible].2	[illegible]	3.0
							11.[illegible]	4.1	4.0
							14.[illegible]	4.2	4.0
							[illegible].4	4.5	4.0
							1.7	4.0	3.5
							[illegible].4	3.5	2.0
							1.3	3.4	2.0
							.1	3.0	3.0
							21.1		
.2							100.0	3.5	4.0

[illegible] OBSERVATIONS [illegible]

[illegible]

STATIONARY [illegible] STATIONARY [illegible]
[illegible] - 1

[illegible]	[illegible]	[illegible]	[illegible]	[illegible]
[illegible] (C [illegible])	[illegible]	[illegible]	[illegible]	[illegible]
(A) [illegible]	[illegible]	[illegible]	.	.1
[illegible]	[illegible]	[illegible]	[illegible]	.1
[illegible]	[illegible]	[illegible]	[illegible]	.1
(B) [illegible]	[illegible]	.	.	
[illegible]	[illegible]	[illegible]		
[illegible]	[illegible]	.1		
(C) [illegible]	.	[illegible]		
[illegible]	[illegible]	[illegible]	.	
[illegible]	[illegible]	.		
(D) [illegible]	.	[illegible]	.	
[illegible]	.	[illegible]		
[illegible]	[illegible]	[illegible]	.	
[illegible]				
[illegible]	[illegible]			
TOTAL	[illegible]	[illegible]	.	[illegible]

[illegible]

[illegible] VS WIND SPEED

[illegible] JUN 7[illegible] - MAY [illegible]

[illegible] 21-23

[illegible]	TOTAL	MEAN (KT)	MEDIAN (KT)
[illegible]	[illegible]	3.6	3.[illegible]
[illegible]	[illegible].7	[illegible].4	[illegible]
[illegible]	[illegible]	[illegible]	[illegible]
[illegible]	[illegible]	6.1	3.[illegible]
[illegible]	[illegible].1	2.1	3.
[illegible]	1.1	[illegible].1	[illegible]
[illegible]	1.[illegible]	[illegible].7	[illegible]
[illegible]	1.[illegible]	[illegible]	[illegible]
[illegible]	1.	[illegible].1	[illegible]
[illegible]	[illegible].1	[illegible]	[illegible]
[illegible]	[illegible]	[illegible]	3.[illegible]
[illegible]	[illegible]	3.	3.[illegible]
[illegible]	[illegible]	[illegible]	[illegible]
[illegible]	[illegible]	[illegible]	[illegible]

[illegible]

[illegible]

[illegible]

[illegible]	[illegible]	[illegible]	[illegible]	[illegible]	[illegible]	[illegible]	[illegible]	[illegible]	[illegible]	[illegible]
[illegible]										
[illegible]	[illegible]	[illegible]	[illegible]	[illegible]	[illegible]	[illegible]	[illegible]	[illegible]	[illegible]	[illegible]

[illegible] WIND DIRECTION VERSUS WIND SPEED
[illegible]

[illegible]/[illegible] [illegible]: [illegible] - MAY [illegible]
[illegible]: [illegible] [illegible]: ALL

[illegible]	[illegible]	[illegible]	[illegible]	[illegible]	[illegible]	[illegible]	[illegible]	TOTAL	MEAN WIND	MEDIAN WIND
[illegible]								[illegible]	3.7	3.3
[illegible]								[illegible]	4.4	4.2
								[illegible]	4.5	4.3
								[illegible]	4.4	4.3
								[illegible]	[illegible]	[illegible]
								[illegible]	[illegible]	[illegible]
								[illegible]	4.2	4.3
								[illegible]	4.7	4.3
								[illegible]	[illegible]	4.3
[illegible]								[illegible]	4.1	3.[illegible]
								[illegible]	[illegible]	[illegible]
								[illegible]	3.3	[illegible]
[illegible]								[illegible]	[illegible]	5.5
[illegible]								[illegible]	[illegible]	[illegible]
								[illegible]	3.2	4.[illegible]

[illegible]

STATION [illegible] STATION [illegible]: AVERAGE VISIBILITY
LST TIME: - 1

CATEGORY [illegible]

VISIBILITY [illegible] (MILES) [illegible]

[illegible]	[illegible]	[illegible]	[illegible]	[illegible]	[illegible]	[illegible]	[illegible]	[illegible]
(2) [illegible]								
(3) [illegible]	[illegible]	[illegible]	[illegible]					
[illegible]	[illegible]	[illegible]						
[illegible]	[illegible]	[illegible]						
(4) [illegible]	[illegible]	[illegible]	[illegible]					
[illegible]	[illegible]	[illegible]						
[illegible]	[illegible]	[illegible]	[illegible]					
(5) [illegible]	[illegible]	[illegible]	[illegible]					
[illegible]	[illegible]	[illegible]						
[illegible]	[illegible]	[illegible]						
(6) [illegible]	[illegible]	[illegible]	[illegible]	[illegible]	[illegible]			
[illegible]	[illegible]	[illegible]						
[illegible]	[illegible]	[illegible]						
[illegible]	[illegible]	[illegible]	[illegible]	[illegible]	[illegible]			
[illegible]	[illegible]	[illegible]	[illegible]	[illegible]	[illegible]			

TOTAL PERCENT OF TIME VISIBILITY [illegible]

```
 LY OF OCCURRENCE SURFACE WIND DIRECTION VERSUS WIND SPEED
        ONLY          TIONS

 ITALY                        PERIOD OF RECORD:  JUN 78 - MAY 88
                              MONTH: JUN       HOURS: ALL
................................................................

    T WITH VISIBILITY < 1/2 MILE  (800 METERS).

     LESS THAN 3 MILES (4800 METERS) WITH CEILING OF 200 FEET.
................................................................
          IN KNOTS
                                                TOTAL   MEAN  MEDIAN
................................................................
                                                  %     WIND   WIND
................................................................
                                                 6.1     4.8    4.0

                                                10.5     4.3    4.0

                                                11.0     4.5    5.0

                                                 4.6     4.4    3.0

                                                 3.0     4.7    4.0

                                                 1.6     4.4    3.0

                                                 4.9     3.9    3.0

                                                 3.0     4.6    4.0

                                                 2.0     3.4    3.0

                                                 2.0     5.7    4.0

                                                 1.0     4.4    4.0

                                                 1.5     5.0    4.0

................................................................


 ////////////////////////////////////////////     35.5   /////////////

                                               100.0     3.0    4.0

    TOTAL OBS     4
................................................................
```

OPERATING LOCATION "AW" — PERCENTAGE FREQUENCY OF OCCURRENCE OF [illegible]
[illegible], [illegible]

STATION [illegible]: [illegible] STATION NAME: [illegible]
LAT [illegible]: - 1

SPEED (KNOTS)	WIND DIRECTION (DEGREES) 1-6	7-9	10-14	15-19	20-24	25-29	30-34	[illegible]	[illegible]
(6) [illegible]	14.[illegible]	5.[illegible]							
[illegible]	3[illegible].0	7.0	.[illegible]						
[illegible]	[illegible]	2.[illegible]	.[illegible]						
(6) [illegible]	[illegible].1	1.[illegible]							
[illegible]	.7	.[illegible]							
[illegible]	.1								
(8) [illegible]	.1	.[illegible]							
[illegible]	1.1	.[illegible]							
[illegible]	.[illegible]								
(9) [illegible]	.2								
[illegible]	.1				.[illegible]				
[illegible]	1.	.[illegible]			.1				
[illegible]									
[illegible]	//								
TOTALS	[illegible].5	15.[illegible]	1.		.3				
	TOTAL [illegible]								

Y [illegible] OCCURRENCE SURFACE WIND DIRECTION VERSUS WIND SPEED
[illegible] ONLY [illegible] OBSERVATIONS

[illegible] PERIOD OF RECORD: JUL 74 - MAY 86
MONTH: JUL HOURS: 00-02

[illegible] INCREMENTS [illegible]	[illegible]	[illegible]	[illegible]	[illegible]	[illegible]	TOTAL %	MEAN WIND	MEDIAN WIND
						17.7	3.2	3.0
						40.7	3.6	3.0
						1[illegible].0	3.9	4.0
						3.3	3.6	4.0
						1.2	4.2	3.0
						.1	2.0	2.0
						.7	3.7	3.0
						1.7	3.5	3.5
						.2	2.0	2.0
						.2	2.0	2.0
						.4	15.7	22.0
						2.1	4.1	3.0
[illegible]						21.7	[illegible]	
						100.0	2.8	3.0

[illegible] VARIABLE [illegible]

OPERATING LOCATION "A" PERCENTAGE FREQUENCY OF [illegible]
USAFTAC, ASHEVILLE, NC [illegible]

STATION NUMBER: [illegible] STATION NAME: AVIANO AB/ITALY
LST TO UTC: - 1

DIRECTION (DEGREES)	WIND SPEED IN KNOTS 1-4	5-7	10-16	17-19	20-24	25-27	28-34	35-	[illegible]
(1) [illegible]	[illegible]	1.8							
[illegible]	[illegible]	[illegible]	.1						
[illegible]	[illegible]	[illegible]	.1						
(2) [illegible]	[illegible]	[illegible]		.1					
[illegible]	[illegible]								
[illegible]	[illegible]	.1							
(3) [illegible]	[illegible]	.1							
[illegible]	[illegible]	.1							
[illegible]	[illegible]								
(4) [illegible]	[illegible]	.1							
[illegible]	[illegible]	[illegible]							
[illegible]	[illegible]	[illegible]	.1						
VARIABLE									
CALM	//////////								
TOTALS	[illegible]	11.6	.3	.1					

TOTAL NUMBER OF OBSERVATIONS [illegible]

[illegible]QUENCY OF OCCURRENCE SURFACE WIND DIRECTION VERSUS WIND SPEED
[illegible] MONTHLY [illegible] RATIOS

[illegible]TALY PERIOD OF RECORD: JUN 73 - MAY [illegible]
MONTH: JUL HOURS: 03-05

[illegible] KNOTS 21-27	28-33	34-40	41-47	48-55	56-63	TOTAL %	MEAN WIND	MEDIAN WIND
						20.7	2.9	3.0
						33.1	3.6	4.0
						7.3	3.6	3.0
						1.4	4.3	3.5
						.2	3.0	3.0
						.4	3.4	3.5
						.0	3.0	2.0
						.7	3.3	2.0
						.[illegible]	3.0	3.0
						.7	2.8	2.0
						1.2	2.1	2.0
						1.0	2.5	2.0
//////////	//////////	//////////	//////////	//////////	//////////	25.5	//////////	//////////
						100.0	2.5	3.0

[illegible] OBSERVATIONS [illegible]

OPERATING LOCATION "A" PERCENTAGE FREQUENCY OF [illegible]
[illegible]

STATION NUMBER: [illegible] STATION NAME: AVIANO AB/ITALY
LST TIMEZONE: - 1

DIRECTION (DEGREES)	WIND SPEED [illegible] KT 1-4	5-9	10-16	17-21	22-27	28-33	34-40	41-	[illegible]
(N) 350-11	.7	1.0	.1						
12-34	1.4	1.0	.1		.1				
35-57	.3	1.0	.1						
(E) 58-1[illegible]	.3	.2							
113-1[illegible]	1.3	.3							
1[illegible]-1[illegible]	1.[illegible]	.2	.1						
(S) 17[illegible]-1[illegible]	.[illegible]	.1							
2[illegible]-2[illegible]	1.[illegible]	.1							
2[illegible]-3[illegible]	.1								
(W) [illegible]	.	.[illegible]							
[illegible]-21[illegible]	1.[illegible]	.[illegible]	.1						
22[illegible]-3[illegible]	1.	.1							
VARIABLE									
CALM	//								
TOTALS	97.3	11.4	.7		.1				

TOTAL NUMBER OF OBSERVATIONS [illegible]

FREQUENCY OF OCCURRENCE SURFACE WIND DIRECTION VERSUS WIND SPEED
FROM HOURLY OBSERVATIONS

[illegible]/ITALY PERIOD OF RECORD: JUN 7[illegible] - MAY 8[illegible]
MONTH: JUL HOURS: 06-09

DIRECTION IN DEGREES	1-3	4-6	7-10	11-16	17-21	22-27	TOTAL %	MEAN WIND	MEDIAN WIND
[illegible]							13.4	3.1	3.0
[illegible]							24.4	3.0	3.0
[illegible]							10.7	4.0	4.0
[illegible]							5.1	2.4	2.0
[illegible]							2.1	2.6	2.0
[illegible]							1.5	3.7	2.0
[illegible]							.9	2.1	2.0
[illegible]							1.4	2.7	3.0
[illegible]							2.5	2.1	2.0
[illegible]							1.0	3.0	2.0
[illegible]							1.3	3.7	2.0
[illegible]							1.1	2.7	2.0
//////////							40.1	//////////	
[illegible]							100.0	2.1	3.0

[illegible]

OPERATING LOCATION "A" [illegible]
[illegible], ASHEVILLE NC [illegible]

STATION NO. [illegible] STATION NAME: AVIANO AB/ITALY
LST [illegible]: - 1

[illegible] (DEGREES)	1-4	5-9	10-14	15-19	20-24	25-29	30-34	[illegible]
(N) [illegible]	[illegible]	[illegible]	[illegible]					
[illegible]	[illegible]	[illegible]	[illegible]					
[illegible]	[illegible]	[illegible]	[illegible]					
(E) [illegible]	[illegible]	[illegible]	[illegible]					
[illegible]	[illegible]	[illegible]						
[illegible]	[illegible]	[illegible]						
(S) [illegible]	[illegible]	[illegible]						
[illegible]	[illegible]	[illegible]	[illegible]					
[illegible]	[illegible]	[illegible]	[illegible]					
(W) [illegible]	[illegible]							
[illegible]	[illegible]							
[illegible]	[illegible]	[illegible]						
VARIABLE								
CALM	//							
TOTALS	[illegible]	[illegible]	[illegible]					

TOTAL [illegible] IN [illegible]

FREQUENCY OF OCCURRENCE SURFACE WIND DIRECTION VERSUS WIND SPEED
FROM [illegible] OBSERVATIONS

[illegible] SICILY PERIOD OF OBS: [illegible] - MAY [illegible]
LATITUDE: [illegible] SPEED: 00-11

WIND SPEED IN KNOTS [illegible]	TOTAL %	MEAN WIND	MEDIAN WIND
	2.0	4.7	4.0
	7.5	5.2	5.0
	11.4	4.0	5.0
	9.7	4.3	4.0
	9.3	3.2	3.0
	7.0	2.5	3.0
	10.7	2.0	3.0
	9.7	3.2	3.0
	4.0	3.3	3.0
	1.0	2.5	2.0
	1.3	2.4	2.5
	.0	3.5	3.0
//	72.0	//////////	
	100.0	2.0	3.0

% OBSERVATIONS [illegible]

[illegible]

[illegible]

[illegible] (Seconds)	[illegible]	[illegible]	[illegible]	[illegible]	[illegible]	[illegible]	[illegible]	[illegible]
(a) [illegible]	[illegible]	[illegible]	.					
[illegible]	[illegible]	[illegible]	[illegible]	.1				
[illegible]	[illegible]	[illegible]	.					
(b) [illegible]	[illegible]	[illegible]	[illegible]					
[illegible]	[illegible]	[illegible]	[illegible]					
[illegible]	[illegible]	[illegible]						
(c) [illegible]	[illegible]	[illegible]	[illegible]					
[illegible]	[illegible]	[illegible]	[illegible]			.1		
[illegible]	[illegible]	[illegible]	[illegible]					
(d) [illegible]	[illegible]	[illegible]						
[illegible]	[illegible]	[illegible]						
[illegible]	[illegible]	[illegible]						
[illegible]		.1						
[illegible]	[illegible]							
[illegible]	[illegible]	[illegible]	[illegible]	.1	.1			

[illegible] WIND SPEED

[illegible] - MAY [illegible]

[illegible]: JUL [illegible]: 12-14

[illegible]	MEAN WIND	MEDIAN WIND
[illegible]	[illegible]	4.0
[illegible]	[illegible]	5.0
[illegible]	5.1	4.0
[illegible]	4.7	4.0
[illegible]	4.0	3.0
[illegible]	[illegible]	[illegible]
[illegible]	3.[illegible]	4.[illegible]
[illegible]	4.[illegible]	4.0
[illegible]	[illegible]	[illegible]
[illegible]	[illegible]	[illegible]
[illegible]	[illegible]	2.5
[illegible]	[illegible]	2.0
.1	[illegible]	[illegible]
[illegible]	[illegible]	
[illegible]	2.[illegible]	4.0

[illegible]

```
[illegible]
[illegible] VILL [illegible]

[illegible]
[illegible]
.........................................................................................
[illegible]
[illegible]
.........................................................................................
(.) [illegible]    [illegible]   [illegible]   .

    [illegible]    [illegible]   [illegible]   .

    [illegible]    [illegible]   [illegible]   .

( ) [illegible]    [illegible]   1.            .

    [illegible]    [illegible]   [illegible]   [illegible]   .1

    [illegible]    [illegible]   [illegible]   [illegible]

( ) [illegible]    [illegible]   [illegible]   [illegible]

    [illegible]    [illegible]   [illegible]   [illegible]

    [illegible]    .             .             .

( ) [illegible]    .             .             [illegible]

    [illegible]    .             .

    [illegible]    [illegible]   [illegible]   [illegible]   .1

.........................................................................................
[illegible]

    [illegible]    //////////////////////////////////////////////////////////////////////

    [illegible]    [illegible]   [illegible]   [illegible]   .

                               [illegible]
.........................................................................................
```

[illegible] WIND SPEED

[illegible]

[illegible] JUL 7[illegible] - MAY [illegible]

[illegible]: [illegible] [illegible]: 16-17

[illegible]	TOTAL	MEAN WIND	MEDIAN WIND
[illegible]	[illegible]	4.4	4.0
[illegible]	[illegible]	5.1	5.0
[illegible]	[illegible]	[illegible]	5.0
[illegible]	[illegible]	5.1	4.0
[illegible]	[illegible]	4.7	4.0
[illegible]	[illegible]	[illegible]	3.0
[illegible]	[illegible]	4.4	4.0
[illegible]	[illegible]	4.7	4.0
[illegible]	[illegible]	4.2	4.0
[illegible]	[illegible]	3.[illegible]	3.0
[illegible]	[illegible]	3.5	3.0
[illegible]	[illegible]	[illegible].1	4.0
[illegible]	[illegible]	[illegible]	[illegible]
[illegible]	[illegible]	4.2	4.0
[illegible]			

[illegible]

[illegible]

[illegible]

[illegible] (knots)	[illegible]	[illegible]	[illegible]	[illegible]	[illegible]	[illegible]	[illegible]	[illegible]
(.) [illegible]	[illegible]	[illegible]	[illegible]					
[illegible]	[illegible]	[illegible]	[illegible]	[illegible]	.1	.1		
[illegible]	[illegible]	[illegible]	[illegible]					
( ) [illegible]	[illegible]	[illegible]	[illegible]	[illegible]				
[illegible]	[illegible]	[illegible]						
[illegible]	[illegible]	[illegible]						
(.) [illegible]	[illegible]	[illegible]	[illegible]	.1				
[illegible]	[illegible]	[illegible]	[illegible]	.1				
[illegible]	[illegible]	[illegible]						
(.) [illegible]	[illegible]	[illegible]						
[illegible]	[illegible]	[illegible]						
[illegible]	[illegible]	[illegible]						
VERTICAL								
SUM	//////////							
TOTAL	[illegible]	[illegible]	[illegible]	[illegible]	[illegible]			

TOTAL [illegible] OF [illegible] VALID [illegible]

FREQUENCY OF OCCURRENCE SURFACE WIND DIRECTION VERSUS WIND SPEED
FROM HOURLY OBSERVATIONS

[illegible] VIRGINIA PERIOD OF RECORD: JUN 7[illegible] - MAY 8[illegible]
MONTH: JUL HOURS: 1--23

WIND SPEED IN KNOTS [illegible]	[illegible]	[illegible]	[illegible]	[illegible]	[illegible]	[illegible]	[illegible]	TOTAL %	MEAN WIND	MEDIAN WIND
								[illegible]	3.6	3.0
.1								11.4	5.3	4.0
[illegible]								[illegible]	[illegible]	4.0
								[illegible]	5.7	4.0
								[illegible]	4.1	3.5
								[illegible]	2.7	2.5
								11.[illegible]	3.[illegible]	3.0
								13.[illegible]	3.[illegible]	3.5
								[illegible].2	3.2	3.0
								[illegible]	2.[illegible]	2.0
								[illegible]	2.[illegible]	2.5
								[illegible]	[illegible]	2.0
//								25.1	//////////////	
.1								100.[illegible]	3.0	3.0
[illegible] OBSERVATIONS [illegible]										

OPERATING LOCATION "A" PERCENTAGE FREQUENCY OF OCCURRENCE OF [illegible]
USAFRTAC, ASHEVILLE, NC [illegible]

STATION NO: [illegible] STATION NAME: [illegible]
EST TIME ZONE: - 1

DIRECTION (DEGREES)	WIND SPEED IN KNOTS 1-4	5-8	9-12	13-18	19-24	25-32	33-46	47-55	56-63
(A) 350-010	17.9	.1							
020-040	1.8	.1	.7						
050-070	[illegible]	2.3	.1						
(B) 080-100	1.3	.7							
110-130	1.0	.1	.1						
140-160	1.0	.1							
(C) 170-190	1.0								
200-220	.7	.1							
230-250	.1	.0							
(D) 260-280	.0								
290-310	.0	.1							
320-340	1.0	.0	.1						
VARIABLE									
CALM	//								
TOTALS	27.0	14.2	1.0						

TOTAL NUMBER OF REPORTS VARIES [illegible]

```
  UENCY OF OCCURRENCE SURFACE WIND DIRECTION VERSUS WIND SPEED
        HOURLY OBSERVATIONS

  AB/ITALY                        PERIOD OF RECORD:  JUN 7  - MAY 83
                                  MONTH: JUL        HOURS: 21-23
..................................................................
    SPEED IN KNOTS
 -24   25-29   30-34   35-39   40-44   45-54   55         TOTAL   MEAN   MEDIAN
                                                            %     WIND    WIND
..................................................................
                                                           1 .     2.     2.0

                                                          34.1     3.9    4.0

                                                            .1     4.1    3.0

                                                           2.1     3.     3.0

                                                           1.2     3.6    3.0

                                                           1.      2.     2.0

                                                           1.3     2.3    2.0

                                                           1.1     3.     4.0

                                                            .      3.     4.0

                                                            .5     3.0    3.0

                                                            .7     3.3    3.5

                                                           2.3     3.0    2.0

..................................................................

 ///////////////////////////////////////////////////////  27.4   //////////////

                                                          100.0    2.5    3.0

     OBSERVATIONS    
..................................................................
```

OPERATING LOCATION "A" PERCENTAGE FREQUENCY OF OCCURRENCE OF STRATUS CI
USAFETAC, ASHEVILLE NC [illegible]

STATION NUMBER: 15[illegible] STATION NAME: AVIANO AB/ITALY
EST TZ DTC: - 1

	WIND SPEED IN KNOTS								
DIRECTION	1-4	5-7	10-14	15-19	20-24	25-27	28-34	35-40	41-55
(DEGREES)									
(N) 350-01	[illegible]	1.5	.1						
02-04	1[illegible]	[illegible]	[illegible]	.	.				
05-07	[illegible]	[illegible]	.						
(E) 08-10	[illegible]	1.4	.	..					
11-13	[illegible]	.	.1	.					
14-16	[illegible]	.5	.						
(S) 17-19	[illegible]	[illegible]	.						
20-22	[illegible]	[illegible]	.		.				
23-25	[illegible]	.	.1						
(W) 26-28	[illegible]	.	.						
29-31	[illegible]	.2	.		..				
32-34	[illegible]	.3	.	.	..				
VARIABLE		.							
CALM	//								
TOTALS	[illegible]	17.2	1.[illegible]						

TOTAL [illegible] OF THE OBSERVATIONS [illegible]

FREQUENCY OF OCCURRENCE SURFACE WIND DIRECTION VERSUS WIND SPEED
[illegible] ONLY [illegible] VARIANCE

[illegible] AS/ITALY — [illegible] PERIOD: JUN 73 - MAY 74
MONTH: JUL HOURS: ALL

WIND SPEED IN KNOTS 21-24	25-29	30-34	35-39	40-44	45-49	50-55	TOTAL %	MEAN WIND	MEDIAN WIND
							15.7	3.2	3.0
							20.[illegible]	4.1	4.0
							[illegible]	4.4	4.0
							4.5	4.4	4.0
							4.1	3.7	3.0
							[illegible]	3.1	3.0
							[illegible]	[illegible]	3.0
							[illegible]	4.[illegible]	4.0
							4.[illegible]	3.7	3.0
							1.[illegible]	3.1	2.0
							1.[illegible]	3.4	3.0
							1.[illegible]	3.4	3.0
							.0	3.0	3.0
							22.7	//////////	
							100.0	3.0	3.0

[illegible] VARIANCE 7077

OPERATING LOCATION "A"
[illegible]

STATION NUMBER: [illegible] STATION NAME: [illegible]
LST TIME: - 1

CATEGORY 3: [illegible] VISIBILITY 1/2 MILE (0.8 KILOMETERS) OR GREATER [illegible]

CEILING (HUNDREDS OF FEET)	VISIBILITY (STATUTE MILES) 1-4	5-7	10-14	15-19	20-24	25-29	30-34	35-	40-
(0 [illegible])									
(9) [illegible]-15	[illegible]	1.5	.7						
[illegible]-[illegible]	17.	[illegible]	1.1						
[illegible]-[illegible]	.4	3.3	.3						
(7) [illegible]-1[illegible]	[illegible]	.5							
11[illegible]-1[illegible]	1.2	.3							
1[illegible]-1[illegible]	1.1		.3						
(5) 17[illegible]-1[illegible]	4.3	.7							
[illegible]-[illegible]	[illegible]	3.2	.7						
2[illegible]-2[illegible]	2.7	.							
(4) 2[illegible]-2[illegible]	.7								
2[illegible]-3[illegible]	1.1	.3							
3[illegible]-3[illegible]	.3	.3							
VARIABLE									
CALM	//								
TOTALS	4[illegible].0	17.6	2.7	.3					

TOTAL NUMBER OF OBSERVATIONS [illegible]

FREQUENCY OF OCCURRENCE SURFACE WIND DIRECTION VERSUS WIND SPEED
[illegible] FORCE [illegible]

[illegible] YEARS: JUN 7[illegible] - MAY [illegible]
MONTH: JUL HOUR: ALL

1000 FEET WITH VISIBILITY [illegible] 1/2 MILE ([illegible] METERS).

CEILINGS BUT LESS THAN 3 MILES (4800 METERS) WITH CEILING OF 200 FEET.

WIND SPEED IN KNOTS 20-24	25-29	30-34	35-39	40-44	45-49	50-54	TOTAL %	MEAN WIND	MEDIAN WIND
							[illegible].7	3.6	3.0
							31.0	4.1	3.0
							12.0	4.0	4.0
							3.3	4.0	4.0
							2.1	3.4	3.5
							1.0	4.3	2.5
							[illegible].3	3.0	3.5
							[illegible].7	3.0	3.0
							3.0	3.2	3.0
							.5	3.0	3.0
							1.4	3.4	3.0
							.5	4.0	4.0
//////////	//////////	//////////	//////////	//////////	//////////	//////////	30.2	//////////	//////////
							100.0	2.7	3.0

NUMBER OF OBSERVATIONS 357

OPERATING LOCATION "AW" PERCENTAGE FREQUENCY OF OCCURRENCE [illegible]
[illegible], ASHEVILLE, NC [illegible]

STATION NUMBER : [illegible] STATION NAME: AVIANO AB/ITALY [illegible]
EST TO DATE: - 1 [illegible]

DIRECTION (DEGREES)	WIND SPEED IN KNOTS 1-4	5-9	10-14	15-19	20-24	25-29	30-34	35-39	40-44
(N) 350-010	17.9	3.0	.4	.1	.1				
020-040	13.7	7.2	.7	.2					
050-070	.1	1.7	.2						
(E) 080-100	1.3	.2							
110-130	.7	.1							
140-160	.2	.1							
(S) 170-190	.1								
200-220	1.1	.1							
230-250	.1		.1						
(W) 260-280	.1								
290-310	.7	.1							
320-340	1.2	.4							
VARIABLE		.1							
CALM	//								
TOTALS	[illegible]	13.1	1.4	.2	.1				

TOTAL NUMBER OF OBS. RATINGS [illegible]

FREQUENCY OF OCCURRENCE SURFACE WIND DIRECTION VERSUS WIND SPEED
FROM TOPLEV WEST VIRGINIA

[illegible] WEST VIRGINIA PERIOD OF RECORD: JUN 74 - MAY 84
MONTH: [illegible] HOURS: 00-02

WIND SPEED IN KNOTS 21-24	25-27	28-30	31-33	34-40	41-47	48-55	56-63	TOTAL %	MEAN WIND	MEDIAN WIND
.1								21.1	3.4	3.0
								42.2	3.5	3.0
								1[illegible].3	3.3	4.0
								1.6	3.4	4.0
								.0	3.0	2.0
								.4	3.0	2.0
								.4	2.3	2.0
								1.3	2.0	2.0
								.	2.0	2.0
								.1	1.0	1.0
								.0	3.7	4.0
								1.[illegible]	2.[illegible]	2.0
								.1	[illegible].0	[illegible].0
//////////	//////////	//////////	//////////	//////////	//////////	//////////	//////////	1[illegible].2	//////////	//////////
.1								1[illegible].0	2.9	3.0

[illegible] OF OBSERVATIONS 317

OPERATING LOCATION: NAV PERCENTAGE FREQUENCY OF OCCURRENCE
JACKSONVILLE, NAS JACKSONVILLE, FL [illegible]

STATION NO: [illegible] STATION NAME: AVIATION WEATHER
LST TIME ZONE: - 1 [illegible]

CEILING (HUNDREDS OF FEET)	VISIBILITY (STATUTE MILES) 1-4	4-2	1-1/2	1-1	3/4-1/2	1/2-1/4	1/4-0	0	[illegible]
(A) 350-[illegible]	1.7	1.[illegible]	.[illegible]						
220-[illegible]	[illegible]	7.[illegible]	.[illegible]	.1					
[illegible]	[illegible]	[illegible]							
(B) [illegible]	1.2	.1							
110-[illegible]	.[illegible]								
1[illegible]-[illegible]	.[illegible]		.1						
(C) 170-1[illegible]	.1	.1							
[illegible]	1.[illegible]	.7	.1						
[illegible]	.1								
(D) [illegible]	.[illegible]								
[illegible]	.4								
[illegible]	1.[illegible]	.1							
TRACE									
CALM	//								
TOTALS	[illegible]	12.[illegible]	.[illegible]	.1					

TOTAL [illegible] OBSERVATIONS [illegible]

[illegible] DIRECTION VERSUS WIND SPEED
[illegible]

[illegible] DURATION: JUN 76 - MAY [illegible]
[illegible]: [illegible] HOURS: 03-05

[illegible]	TOTAL %	MEAN WIND	MEDIAN WIND
[illegible]	13.5	3.1	3.0
[illegible]	45.3	3.5	3.0
[illegible]	7.1	4.[illegible]	4.0
[illegible]	1.3	3.0	3.0
[illegible]	.3	2.5	2.5
[illegible]	.[illegible]	4.5	3.0
[illegible]	.2	4.0	4.0
[illegible]	1.4	4.0	4.0
[illegible]	.1	3.0	.0
[illegible]	.4	3.0	3.0
[illegible]	.4	3.5	3.0
[illegible]	1.[illegible]	2.[illegible]	3.0
[illegible]	21.[illegible]	[illegible]	
[illegible]	100.[illegible]	2.7	3.0

[illegible] VARIABLE [illegible]

[illegible]

[illegible]

[illegible]

[illegible] (DBH [illegible])	[illegible]	[illegible]	[illegible]	[illegible]	[illegible]	[illegible]	[illegible]	[illegible]	[illegible]
(+) [illegible]	[illegible]	[illegible]	[illegible]						
[illegible]	[illegible]	[illegible]	[illegible]						
[illegible]	[illegible]	[illegible]	[illegible]						
( ) [illegible]	[illegible]	[illegible]							
[illegible]	[illegible]	[illegible]							
[illegible]	[illegible]								
(-) [illegible]	[illegible]	[illegible]							
[illegible]	[illegible]	[illegible]							
[illegible]	[illegible]								
( ) [illegible]	[illegible]								
[illegible]	[illegible]								
[illegible]	[illegible]	[illegible]							
[illegible]									
[illegible]	[illegible]								
[illegible]	[illegible]	[illegible]							

FREQUENCY OF OCCURRENCE OF WIND DIRECTION VERSUS WIND SPEED
FOR MONTHLY OBSERVATIONS

[illegible] MONTHLY [illegible] JUL 73 - MAY 84
[illegible] [illegible]

WIND DIRECTION	WIND SPEED IN KNOTS [illegible]	TOTAL %	MEAN WIND	MEDIAN WIND
[illegible]	[illegible]	15.1	2.9	2.0
[illegible]	[illegible]	[illegible].4	3.5	3.0
[illegible]	[illegible]	[illegible].4	3.9	4.0
[illegible]	[illegible]	[illegible]	3.4	3.0
[illegible]	[illegible]	1.7	2.3	2.0
[illegible]	[illegible]	.8	3.0	3.0
[illegible]	[illegible]	.[illegible]	4.1	3.5
[illegible]	[illegible]	[illegible]	2.[illegible]	2.0
[illegible]	[illegible]	.7	2.6	3.0
[illegible]	[illegible]	1.7	2.[illegible]	2.0
[illegible]	[illegible]	.[illegible]	3.0	3.0
[illegible]	[illegible]	1.5	2.[illegible]	3.0
[illegible]	[illegible]	[illegible]	[illegible]	[illegible]
[illegible]	[illegible]	[illegible]	[illegible]	[illegible]
[illegible]	[illegible]	1[illegible].0	2.2	3.0

[illegible] OBSERVATIONS [illegible]

OPERATING LOCATION: NAW PERCENTAGE FREQUENCY OF OCCURRENCE [illegible]
WASHINGTON, ASHEVILLE NC [illegible]

STATION NUMBER: [illegible] STATION NAME: AVIATION WEATHER [illegible]
LOT [illegible]: - 1 [illegible]

VARIABLE (DEGREES)	WIND SPEED (KNOTS) 1-4	5-9	10-16	17-21	22-26	27-31	32-36	37-[illegible]	[illegible]
(N) 350-01[illegible]	1.[illegible]	1.1	.[illegible]						
020-04[illegible]	2.[illegible]	2.[illegible]	.[illegible]		.1				
050-07	[illegible]	[illegible].7	.[illegible]						
(E) [illegible]-1[illegible]	[illegible].[illegible]	2.7	.[illegible]						
110-1[illegible]	[illegible].[illegible]	1.2							
140-1[illegible]	[illegible].[illegible]	.3							
(S) 170-19[illegible]	.[illegible]	.[illegible]							
20[illegible]-2[illegible]	[illegible].7	1.7	.						
2[illegible]-2[illegible]	.	.7	.1						
(W) 2[illegible]-2[illegible]	1.[illegible]								
3[illegible]-11[illegible]	.[illegible]								
32[illegible]-36	.2	.[illegible]							
VARIABLE									
CAL	//								
TOTALS	[illegible].1	1[illegible].7	[illegible].[illegible]		.1				

TOTAL NUMBER OF OBSERVATIONS [illegible]

```
 ENCY OF OCCURRENCE SURFACE WIND DIRECTION VERSUS WIND SPEED
    FROM HOURLY OBSERVATIONS

  /ITALY                      PERIOD OF RECORD:  JUN 73 - MAY 83
                              MONTH: AUG      HOURS: 09-11
.............................................................
   SPEED IN KNOTS
-24  25-29  30-34  35-39  40-44  45-54  55-99   TOTAL  MEAN  MEDIAN
                                                  %    WIND   WIND
.............................................................
                                                 3.5    5.6    4.0

 .1                                              7.3    5.2    5.0

                                                12.1    4.6    4.5

                                                10.9    4.1    4.0

                                                 4.5    3.2    3.0

                                                 7.5    2.9    2.5

                                                 7.7    2.7    3.0

                                                 9.6    3.3    3.0

                                                 5.2    2.9    2.5

                                                 1.5    2.6    3.0

                                                  .2    2.0    2.0

                                                  .4    4.3    4.5

.............................................................

 ////////////////////////////////////////////   24.3  /////////////

 .1                                            100.0    2.8    3.0

 TOTAL OBSERVATIONS    996
.............................................................
```

OPERATING LOCATION "A" [illegible] PERCENTAGE FREQUENCY OF OCCURRENCE [illegible]
USAFTAC, ASHEVILLE, NC [illegible]

STATION NUMBER: 160[illegible] STATION NAME: AVIANO A/ITALY [illegible]
EST T DEC: - 1 [illegible]

DIRECTION (DEGREES)	WIND SPEED IN KNOTS 1-4	5-9	10-14	15-17	20-24	25-[illegible]	30-34	[illegible]	[illegible]
(N) 350-010	1.7	1.2	.1						
020-040	2.[illegible]	2.1	.[illegible]						
050-070	2.5	3.[illegible]	.[illegible]						
(E) 080-100	[illegible]	3.[illegible]	.[illegible]						
110-130	[illegible]	2.5	.[illegible]						
140-160	7.7	1.4							
(S) 170-190	[illegible]	3.[illegible]							
200-220	1[illegible]	[illegible]	.[illegible]						
230-250	[illegible]	[illegible]	.1						
(W) 260-280	[illegible]	.2	.1						
290-310	.[illegible]	.3							
320-340	.7	.4							
VARIABLE									
CALM	//////////								
TOTALS	[illegible]	2[illegible]	[illegible]						

TOTAL NUMBER OF OBSERVATIONS [illegible]

FREQUENCY OF OCCURRENCE SURFACE WIND DIRECTION VERSUS WIND SPEED
FROM HOURLY OBSERVATIONS

[illegible] / ITALY PERIOD OF RECORD: JUN 7[illegible] - MAY 8[illegible]
MONTH: AUG HOURS: 12-14

WIND SPEED IN KNOTS [illegible]	TOTAL %	MEAN WIND	MEDIAN WIND
	3.1	4.[illegible]	4.0
	6.5	5.7	5.0
	5.7	5.5	5.0
	[illegible].7	4.5	4.0
	[illegible].5	4.0	4.0
	[illegible].7	3.1	3.0
	1[illegible].7	3.6	3.0
	1[illegible]	[illegible].1	[illegible]
	[illegible]	3.0	4.0
	3.1	3.4	3.0
	1.1	[illegible]	4.0
	1.1	4.0	3.[illegible]
//	12.5	//////////////	
	100.0	3.7	4.0

[illegible] OF OBSERVATIONS [illegible]7

OPERATING LOCATION "A"
USAFTAC, ASHEVILLE NC

PERCENTAGE FREQUENCY OF OCCURRENCE [illegible]
[illegible]

STATION NUMBER : [illegible] STATION NAME : AVIANO AB/ITALY
EST TZ MIN: - 1

WIND SPEED IN KNOTS

DIRECTION (DEGREES)	1-4	5-7	11-16	17-19	20-24	25-[illegible]	[illegible]	[illegible]	[illegible]	[illegible]
(N) 350-[illegible]	[illegible]	1.2	.1	.1						
[illegible]-[illegible]	[illegible]	[illegible]	.							
[illegible]-[illegible]	[illegible]	[illegible]	..							
(E) [illegible]-[illegible]	[illegible]	1.7	.1							
[illegible]-[illegible]	[illegible]	[illegible]								
[illegible]-[illegible]	[illegible]	[illegible]	.1							
(S) [illegible]-[illegible]	[illegible]	[illegible]								
[illegible]-[illegible]	[illegible]	11.[illegible]	.							
[illegible]-[illegible]	[illegible]	[illegible]								
(W) [illegible]-[illegible]	[illegible]	[illegible]								
[illegible]-[illegible]	[illegible]	[illegible]								
[illegible]-[illegible]	[illegible]	[illegible]								
VARIABLE										
CALM	//////////									
TOTALS	1.1	[illegible]	.1	.1						

TOTAL NUMBER OF THIS OBSERVATIONS [illegible]

CY OF OCCURRENCE SURFACE WIND DIRECTION VERSUS WIND SPEED
MONTHLY DISTRIBUTIONS

VITALY PERIOD OF RECORD: JUN 73 - MAY 86
MONTH: AUG HOURS: 15-17

WIND IN KNOTS 16-24	25-34	35-39	40-48	49-64	65 UP	TOTAL %	MEAN WIND	MEDIAN WIND
						5.1	4.2	3.0
						7.7	5.9	5.5
						5.0	5.9	5.0
						4.7	4.5	4.0
						5.1	3.7	3.0
						5.3	3.5	3.0
						14.4	4.3	4.0
						20.2	4.5	4.0
						8.9	4.1	4.0
						3.0	3.4	3.0
						.9	3.9	5.0
						1.2	3.4	3.0
//						11.9	//////////////	
						100.0	3.9	4.0

OBSERVATIONS 8[illegible]

```
OPERATING LOCATION "A"          PERCENTAGE FREQUENCY OF [illegible]
USAFETAC, ASHEVILLE NC                             [illegible]

STATION NUMBER: 160360     STATION NAME: AVIANO AB/ITALY
                           LST TO UTC: - 1
.......................................................................
                                                 WIND SPEED IN KNOTS
   DIRECTION      1-4    5-9   10-14  15-19  20-24  25-29  30-34
   (DEGREES)
.......................................................................
(N) 350-010       [illegible].3    7.2    .1

    020-040       10.9    3.3    .[illegible]

    050-070        3.[illegible]    2.[illegible]    .[illegible]

(E) 080-100        2.4    1.1    .1

    110-130        1.[illegible]     .5

    140-160        2.4     .[illegible]

(S) 170-190        7.5    1.[illegible]

    200-220        [illegible]    [illegible]

    230-250        [illegible]     .[illegible]

(W) 260-280        1.[illegible]

    290-310         .[illegible]     .3

    320-340        2.[illegible]     .3

.......................................................................
   VARIABLE

   CALM        ////////////////////////////////////////////////////////

   TOTALS         [illegible]   15.[illegible]    1.1

                                 TOTAL NUMBER OF OBSERVATIONS    [illegible]
.......................................................................
```

[illegible] OF MOUNTAINOUS SURFACE WIND DIRECTION VERSUS WIND SPEED
[illegible] HOURLY OBSERVATIONS

[illegible]VITALY PERIOD OF RECORD: JUN 73 - MAY 88
MONTH: AUG HOURS: 18-20

SPEED IN KNOTS [illegible]	TOTAL %	MEAN WIND	MEDIAN WIND
	11.0	3.3	3.0
	14.3	4.0	4.0
	[illegible]	4.9	4.0
	3.4	4.0	3.0
	[illegible]	3.1	2.5
	4.0	3.1	3.0
	3.1	3.2	3.0
	[illegible]	[illegible]	3.0
	[illegible]	[illegible]	3.0
	1.[illegible]	2.2	2.0
	.7	3.[illegible]	4.5
	[illegible]	2.[illegible]	2.0
//	[illegible]	//////////	
	100.0	2.5	3.0

OBSERVATIONS [illegible]

OPERATING LOCATION "A"
USAFFTAC, ASHEVILLE NC

PERCENTAGE FREQUENCY OF [illegible]

STATION NUMBER: 16[illegible] STATION NAME: AVIANO AB/ITALY
LST TO GMT: - 1

DIRECTION (DEGREES)	WIND SPEED INCREMENTS 1-4	5-7	11-16	17-19	20-24	25-27	28-31	[illegible]	[illegible]
(N) 350-11[illegible]	15.3	3.3	.4						
3[illegible]-6[illegible]	34.9	7.7	.4						
6[illegible]-8[illegible]	[illegible]	2.1	.1						
(E) 8[illegible]-1[illegible]	2.1	1.9							
11[illegible]-1[illegible]	.5	.2							
14[illegible]-1[illegible]	.[illegible]								
(S) 17[illegible]-1[illegible]	.7	.1							
2[illegible]-2[illegible]	.5	.2							
2[illegible]-2[illegible]	.2	.2			.1				
(W) [illegible]-2[illegible]	.1								
2[illegible]-3[illegible]	.[illegible]	.1	.1						
3[illegible]-3[illegible]	1.6	.4							
VARIABLE									
CALM	//////////	//////////	//////////	//////////	//////////	//////////	//////////	//////////	//////////
TOTALS	[illegible]	15.3	1.[illegible]		.1				

TOTAL NUMBER OF OBSERVATIONS [illegible]

FREQUENCY OF OCCURRENCE SURFACE WIND DIRECTION VERSUS WIND SPEED
HOURLY OBSERVATIONS

STATION: [illegible] PERIOD OF RECORD: JUN 79 - MAY 86
MONTH: AUG HOURS: 21-23

DIRECTION	1-2	3-4	5-6	7-8	9-10	11-12	TOTAL %	MEAN WIND	MEDIAN WIND
[illegible]							23.0	3.4	3.0
[illegible]							43.[illegible]	3.6	4.0
[illegible]							.4	3.7	3.0
[illegible]							3.1	4.0	3.0
[illegible]							.3	4.6	4.0
[illegible]							.7	1.5	1.5
[illegible]							.3	3.1	3.0
[illegible]							.3	2.0	2.0
[illegible]							.5	5.4	5.0
[illegible]							.1	2.0	2.0
[illegible]							.3	4.3	3.0
[illegible]							2.0	3.5	2.5
//////////							13.0	//////////	
							100.0	2.9	3.0

OBSERVATIONS 517

OPERATING LOCATION "A" PERCENTAGE FREQUENCY OF OCCURRENCE [illegible]
USAFETAC, ASHEVILLE, NC FROM [illegible]

STATION NUMBER: [illegible] STATION NAME: AVIANO AB/ITALY
LST TO GMT: - 1

DIRECTION (DEGREES)	WIND SPEED IN KNOTS 1-6	7-10	11-16	17-21	22-27	28-33	34-40	41-47	48-55	56-63
(N) 350-010	[illegible]	1.[illegible]	.[illegible]	.[illegible]	.[illegible]					
020-040	1.[illegible]	.[illegible]	.[illegible]	.[illegible]	.[illegible]					
050-070	.[illegible]	.[illegible]	.[illegible]							
(E) 080-100	.1	1.[illegible]	.1							
110-130	.[illegible]	.	.							
140-160	.1	.[illegible]	.[illegible]							
(S) 170-190	.[illegible]	1.7								
200-220	.[illegible]	.[illegible]	.1							
230-250	.7	.[illegible]	.							
(W) 260-280	1.4	.1	.							
290-310	.[illegible]	.[illegible]	.							
320-340	1.3	.3								
VARIABLE		.3								
CALM	//									
TOTALS	[illegible].2	1[illegible].5	1.[illegible]							

TOTAL [illegible] IN TABLE [illegible]

[illegible] OF OCCURRENCE SURFACE WIND DIRECTION VERSUS WIND SPEED
[illegible] HOURLY OBSERVATIONS

VITALY PERIOD OF RECORD: JUL 79 - MAY 86
MONTH: AUG HOURS: ALL

WIND IN KNOTS [illegible]	[illegible]	[illegible]	[illegible]	[illegible]	[illegible]	TOTAL %	MEAN WIND	MEDIAN WIND
						11.7	3.4	3.0
						[illegible]	3.5	4.0
						[illegible]	4.5	4.0
						4.7	4.1	4.0
						[illegible]	3.5	3.0
						3.5	3.0	3.0
						[illegible]	3.5	3.0
						[illegible]	4.5	4.0
						3.5	3.6	3.0
						[illegible]	2.9	3.0
						.7	3.7	3.0
						1.5	3.2	3.0
						.0	[illegible]	[illegible]
						[illegible]		
						100.0	3.0	3.0

[illegible] VALID [illegible]

OPERATING LOCATION "A" [illegible]
[illegible], ARTICLE [illegible]

STATION NUMBER : [illegible] STATE : [illegible] : [illegible]
EST TIME: - 1

DATA SUMMARY: [illegible]

VISIBILITY [illegible] (OCTANTS) [illegible]

[illegible]	[illegible]	[illegible]	[illegible]	[illegible]	[illegible]	[illegible]	[illegible]	[illegible]
(2) [illegible]	[illegible]	[illegible]						
[illegible]	[illegible]	[illegible]						
[illegible]	[illegible]							
(3) [illegible]	[illegible]	[illegible]						
[illegible]	[illegible]							
[illegible]	[illegible]							
(5) [illegible]	[illegible]							
[illegible]	[illegible]	[illegible]						
[illegible]	[illegible]	[illegible]						
(6) [illegible]	[illegible]							
[illegible]								
[illegible]								
TOTAL	[illegible]	[illegible]	[illegible]					

TOTAL NUMBER OF OBSERVATIONS [illegible]

SUMMARY OF [illegible] DURATION [illegible] WIND SPEED

[illegible] /MIDLY [illegible] DATA: JUL 7[illegible] - MAY 8[illegible]
[illegible]: [illegible] HOURS: ALL

[illegible] IN [illegible] ILING [illegible] (0-[illegible] FT [illegible]).

[illegible] ILING [illegible] (4 [illegible] FT [illegible]) [illegible] ILING GE 200 FEET.

[illegible] IN [illegible]

[illegible]	TOTAL	MEAN WIND	MEDIAN WIND
[illegible]	4.[illegible]	5.5	5.5
[illegible]	[illegible]	[illegible]	4.0
[illegible]	[illegible]	3.7	3.0
[illegible]	[illegible]	[illegible]	4.0
[illegible]	.0	2.2	2.0
[illegible]	[illegible]	4.7	2.0
[illegible]	4.3	[illegible]	3.0
[illegible]	7.1	3.0	3.0
[illegible]	[illegible]	[illegible]	3.0
[illegible]	.[illegible]	[illegible]	3.0
[illegible]	[illegible]	[illegible]	[illegible]
[illegible]	1[illegible]	[illegible]	3.0

OPERATING LOCATION, "A" PERCENTAGE FREQUENCY OF [illegible]
USAFETAC, ASHEVILLE NC [illegible]

STATION NUMBER: [illegible] STATION NAME: [illegible]
LST [illegible]: - 1

WIND DIRECTION (DEG TRUE)	WIND SPEED [illegible] 1-4	5-9	10-14	15-19	20-24	25-29	[illegible]	[illegible]	[illegible]
(4) [illegible]-210	[illegible]	[illegible]							
220-[illegible]	[illegible]	[illegible]	[illegible]						
[illegible]-270	[illegible]	[illegible]	[illegible]						
(5) [illegible]-[illegible]	[illegible]	[illegible]	[illegible]						
110-[illegible]	[illegible]								
[illegible]-[illegible]	[illegible]	[illegible]							
(6) 170-[illegible]	[illegible]	[illegible]							
[illegible]-[illegible]	[illegible]		[illegible]						
[illegible]-[illegible]	[illegible]			[illegible]					
(7) [illegible]-[illegible]	[illegible]								
[illegible]-[illegible]	[illegible]		[illegible]						
[illegible]-[illegible]	[illegible]	[illegible]							
VR [illegible]	[illegible]								
CALM	[illegible]								
TOTAL	[illegible]	[illegible]	[illegible]	[illegible]					

TOTAL [illegible]

FREQUENCY OF OCCURRENCE SURFACE WIND DIRECTION VERSUS WIND SPEED
FROM HOURLY OBSERVATIONS

[illegible]/ITALY PERIOD OF RECORD: JUN 76 - MAY 83
MONTH: SEP HOURS: 00-02

SPEED IN KNOTS [illegible]	20-29	30-39	40-49	50-59	60-69	TOTAL %	MEAN WIND	MEDIAN WIND
						20.2	3.0	3.0
						45.2	3.6	4.0
						11.1	3.7	4.0
						2.7	3.5	3.0
						.6	2.3	2.0
						.2	4.5	5.5
						.7	3.0	2.0
						.3	5.0	3.0
						.3	7.7	4.0
						.2	2.5	2.5
						.1	4.4	3.0
						1.	2.0	3.0
						.1	2.0	2.0
						15.3	//////////	
						100.0	3.0	3.0

[illegible] OBSERVATIONS [illegible]

OPERATING LOCATION "A" PERCENTAGE FREQUENCY OF OCCURRENCE [illegible]
USAFETAC, ASHEVILLE, NC FROM [illegible]

STATION NUMBER: 160360 STATION NAME: AVIANO AB/ITALY [illegible]
LST TO UTC: - 1 [illegible]

DIRECTION (DEGREES)	WIND SPEED IN KNOTS 1-4	5-9	10-16	17-21	22-24	25-27	28-34	[illegible]	[illegible]	[illegible]
(N) 356-010	23.0	2.0								
020-045	3[illegible].0	6.0	.[illegible]							
050-080	5.1	2.1	.[illegible]							
(E) 085-1[illegible]	1.5	.3	.1							
110-1[illegible]	.5									
14[illegible]-16[illegible]	.1									
(S) 17[illegible]-19[illegible]	.1	.1								
[illegible]	.[illegible]	.[illegible]								
[illegible]	.1									
(W) [illegible]	.1									
[illegible]	.[illegible]									
[illegible]	1.[illegible]	.[illegible]								
VARIABLE										
CALM	//									
TOTALS	[illegible]	11.[illegible]	1.[illegible]							

TOTAL NUMBER OF OBSERVATIONS [illegible]

FREQUENCY OF OCCURRENCE SURFACE WIND DIRECTION VERSUS WIND SPEED
FROM MONTHLY MAST VISITS

[illegible]/ITALY PERIOD OF RECORD: JUN 7[illegible] - MAY 8[illegible]
MONTH: [illegible] HOURS: 03-05

SPEED IN KNOTS [illegible]	[illegible]	[illegible]	[illegible]	[illegible]	[illegible]	TOTAL %	MEAN WIND	MEDIAN WIND
						21.9	3.0	3.0
						45.3	3.6	4.0
						[illegible].7	4.4	4.0
						2.0	3.4	3.0
						.0	2.3	2.0
						.1	4.0	4.0
						.2	5.5	5.5
						.3	4.5	4.0
						.1	2.0	2.0
						.1	2.0	2.0
						.5	2.3	2.0
						1.[illegible]	3.4	3.5
//						15.[illegible]	//////////	
						100.[illegible]	2.9	3.0

[illegible] VALID OBS [illegible]71

OPERATING LOCATION "A" PERCENTAGE FREQUENCY OF OCCURRENCE [illegible]
USAFETAC, ASHEVILLE, NC FROM [illegible]

STATION NUMBER: [illegible] STATION NAME: AVIANO AB/ITALY
LST TIMES: - 1

DIRECTION (DEGREES)	WIND SPEED IN KNOTS 1-4	5-8	9-12	13-16	17-20	21-24	25-27	28-30	31-33	34-[illegible]
(N) 350-010	[illegible]	[illegible]								
020-040	[illegible]	4.[illegible]		.[illegible]	.2		.1			
050-070	.[illegible]	2.[illegible]		.[illegible]	.1					
(E) 080-100	2.1	.7								
110-130	.2	.1			.1					
140-160	.[illegible]									
(S) 170-190	.[illegible]	.3								
200-220	.[illegible]	.1								
230-250	1.[illegible]									
(W) 260-280	.[illegible]									
290-310	.[illegible]									
320-340	1.[illegible]									
TOTAL										
CALM	//									
TOTALS	[illegible].5	10.3	1.[illegible]		.4		.1			

TOTAL NUMBER OF OBSERVATIONS [illegible]

FREQUENCY OF OCCURRENCE SURFACE WIND DIRECTION VERSUS WIND SPEED
FROM HOURLY MSL VATIONS

[illegible] AB/ITALY PERIOD OF RECORD: JUN 78 - MAY 88
MONTH: SEP HOURS: 06-09

WIND SPEED IN KNOTS									TOTAL %	MEAN WIND	MEDIAN WIND
[illegible]	25-29	30-34	35-39	40-49	50-54	55-64	65-69				
									1[illegible].0	2.3	2.0
	.1								34.2	3.7	3.0
									1[illegible].3	4.5	4.0
									2.[illegible]	3.9	4.0
									.5	5.0	3.5
									.[illegible]	1.[illegible]	2.0
									.7	4.7	4.5
									.5	3.9	3.5
									1.3	2.2	2.0
									.5	2.3	2.0
									.3	2.0	2.0
									1.5	2.5	3.0
//////////									17.1	//////////	
	.1								100.0	2.6	3.0

[illegible] OBSERVATIONS [illegible]

```
OPERATING LOCATION "A"          PERCENTAGE FREQUENCY OF OCCURRENCE OF SURFACE WI
USAFETAC, ASHEVILLE NC                              FROM HOURLY OBSERVATIONS

STATION NUMBER: 1603[illegible]    STATION NAME: AVIANO AB/ITALY
                                 LST TO UTC: - 1
..........................................................................................
                                                WIND SPEED IN KNOTS
  DIRECTION        1-4     5-9   10-14  15-19  20-24  25-29  30-34  [illegible]
  (DEGREES)
..........................................................................................
(N) 350-010        1.7      .7      .[illegible]

    020-040        4.[illegible]     2.7      .7

    050-070        [illegible].      [illegible]      .[illegible]

(E) 080-100        7.[illegible]     3.[illegible]      .1

    110-130        [illegible]      .[illegible]      .1

    140-160        4.[illegible]      .[illegible]

(S) 170-190        [illegible].3      .7      .1

    200-220        [illegible]      .[illegible]

    230-250        [illegible]      .[illegible]                    .1

(W) 260-280        1.[illegible]      .1

    290-310         .7

    320-340         .[illegible]      .1

..........................................................................................
  VARIABLE

  CALM       //////////////////////////////////////////////////////////////////////

  TOTALS           [illegible]    1[illegible]     1.7                   .1

                                        TOTAL NUMBER OF OBSERVATIONS    [illegible]
..........................................................................................
```

FREQUENCY OF OCCURRENCE: SURFACE WIND DIRECTION VERSUS WIND SPEED
FROM MONTHLY TOTAL [illegible]

[illegible] AN/ITALY PERIOD OF RECORD: JUN 73 - MAY 88
MONTH: SEP HOURS: 00-11

WIND SPEED IN KNOTS [illegible]-24	25-34	35-44	45-54	55-64	65-[illegible]	TOTAL %	MEAN WIND	MEDIAN WIND
						2.7	4.2	3.0
						7.9	4.7	4.0
						16.[illegible]	4.5	4.0
						10.9	3.9	3.0
						7.[illegible]	3.5	3.0
						[illegible].2	2.9	3.0
						4.3	3.5	3.0
						7.2	2.5	2.0
.1						[illegible].7	2.5	2.0
						2.0	2.2	2.0
						.7	2.3	2.0
						.[illegible]	2.1	2.0
//						2[illegible].9	//////////	
.1						100.[illegible]	2.5	3.0

[illegible] OF OBSERVATIONS [illegible]

OPERATING LOCATION "A" PERCENTAGE FREQUENCY OF OCCURRENCE BETWEEN
USAETAC, [illegible] VILLE NC FROM [illegible] JULY [illegible]

STATION NUMBER: [illegible] STATION NAME: AVIANO A/ITALY
EST TO UTC: - 1

DIRECTION (DEGREES)	WIND SPEED IN KNOTS 1-4	5-9	10-14	15-19	20-24	25-29	30-34	[illegible]	[illegible]
(N) 350-010	2.0	1.4	.1						
020-040	2.[illegible]	3.1	.[illegible]						
050-070	[illegible]	4.1	.7	.1					
(E) 080-100	4.[illegible]	2.[illegible]	.[illegible]	.[illegible]					
110-130	[illegible]	2.[illegible]							
140-160	[illegible]	1.[illegible]							
(S) 170-190	7.[illegible]	2.4							
200-220	1[illegible].[illegible]	3.4							
230-250	[illegible]	1.[illegible]							
(W) 260-280	[illegible]	[illegible]							
290-310	[illegible]	.1							
320-340	[illegible]	.1							
VARIABLE									
CALM	[illegible]								
TOTAL	[illegible]	[illegible]	1.	.[illegible]					

TOTAL [illegible] OBSERVATIONS [illegible]

FREQUENCY OF OCCURRENCE- SURFACE WIND DIRECTION VERSUS WIND SPEED
FROM HOURLY OBSERVATIONS

[illegible] A /ITALY PERIOD OF RECORD: JUN 74 - MAY 83
MONTH: SEP HOURS: 12-14

WIND SPEED IN KNOTS 21-24	25-27	31-34	35-39	40-47	48-54	55-65	TOTAL %	MEAN WIND	MEDIAN WIND
							3.6	4.3	4.0
							4.5	5.2	5.0
							10.7	5.0	4.0
							4.8	5.2	5.0
							4.4	3.7	3.0
							7.[illegible]	3.3	3.0
							4.3	3.7	4.0
							14.3	3.6	3.0
							4.4	3.7	4.0
							3.1	3.3	3.0
							1.7	2.9	3.0
							1.	2.0	2.0
//							17.[illegible]	//////////	
							100.[illegible]	3.4	4.0

[illegible] OF OBSERVATIONS [illegible]

OPERATING LOCATION: "A" PERCENTAGE FREQUENCY OF [illegible]
[illegible], [illegible] [illegible]

STATION NUMBER: [illegible] STATION NAME: [illegible]
LST TIMES: - 1

DIRECTION (DEGREES)	WIND SPEED IN KNOTS 1-4	5-9	10-14	15-19	20-24	25-29	30-34	35-39	40-
(N) [illegible]	[illegible]	1.[illegible]							
[illegible]	[illegible]	2.[illegible]	[illegible]	.1					
[illegible]	[illegible]	[illegible]	1.[illegible]						
(E) [illegible]	[illegible]	2.[illegible]	.						
[illegible]	[illegible]	[illegible]							
[illegible]	[illegible]	.							
(S) [illegible]	[illegible]	1.[illegible]							
[illegible]	[illegible]	[illegible]	.1						
[illegible]	[illegible]	1.7	.1						
(W) [illegible]	[illegible]	.1							
[illegible]	.1	.1							
[illegible]	.								
VARIABLE									
CALM	[illegible]								
TOTAL	[illegible]	13.[illegible]	.1	.1					

[illegible]

```
UENCY OF OCCURRENCE SURFACE WIND DIRECTION VERSUS WIND SPEED
  FROM HOURLY OBSERVATIONS

[illegible]/ITALY                    PERIOD OF RECORD: JUL 74 - MAY 83
                                     MONTH: [illegible]     HOURS: 15-17
.................................................................
WIND SPEED IN KNOTS
[illegible]  25-27  [illegible]  [illegible]  [illegible]  [illegible]  [illegible]   TOTAL   MEAN   MEDIAN
                                                                  %     WIND    WIND
.................................................................
                                                           5.1     4.1     3.0

                                                    [illegible]  [illegible]     4.0

                                                    [illegible]  [illegible]     5.0

                                                           5.0     4.7     4.0

                                                    [illegible]  [illegible]     3.0

                                                    [illegible]  [illegible]     3.0

                                                          10.1     3.2     3.0

                                                    [illegible]     3.7     4.0

                                                    [illegible]  [illegible]     3.0

                                                           3.7  [illegible]     3.0

                                                           2.2     2.7     3.0

                                                    [illegible]  [illegible]  [illegible]

.................................................................

//////////////////////////////////////////////////   1[illegible].    /////////////

                                                          100.  [illegible]     3.0

[illegible] OBSERVATIONS [illegible]
.................................................................
```

OPERATING LOCATION "A" PERCENTAGE FREQUENCY OF [illegible]
[illegible], ASHEVILLE [illegible]

STATION [illegible]: [illegible] STATE [illegible]: ASHEVILLE
EST [illegible] - 1

DIRECTION (DEGREES)	WIND SPEED IN KNOTS 1-4	5-8	9-12	13-19	20-24	25-27	[illegible]	[illegible]	[illegible]
(N) [illegible]-[illegible]	[illegible]	[illegible]	[illegible]						
[illegible]-[illegible]	[illegible]	[illegible]	[illegible]						
[illegible]-[illegible]	[illegible]	[illegible]	[illegible]	[illegible]					
(NE) [illegible]-[illegible]	[illegible]	[illegible]							
[illegible]-[illegible]	[illegible]	[illegible]							
[illegible]-[illegible]	[illegible]	[illegible]		[illegible]					
(E) [illegible]-[illegible]	[illegible]	[illegible]							
[illegible]-[illegible]	[illegible]	[illegible]							
[illegible]-[illegible]	[illegible]	[illegible]							
(SE) [illegible]-[illegible]	[illegible]	[illegible]							
[illegible]-[illegible]	[illegible]	[illegible]	[illegible]						
[illegible]-[illegible]	[illegible]	[illegible]							
(S) [illegible]-[illegible]	[illegible]	[illegible]							
[illegible]-[illegible]	[illegible]	[illegible]							
[illegible]-[illegible]	[illegible]	[illegible]							
[illegible]-[illegible]									
[illegible]	[illegible]								
TOTAL	[illegible]	[illegible]	[illegible]	[illegible]					

TOTAL [illegible] OBSERVATIONS [illegible]

[illegible] WIND SPEED

[illegible] MAY [illegible]
[illegible] 1 - [illegible]

[illegible]	TOTAL %	MEAN WIND	MEDIAN WIND
[illegible]	[illegible]	3.1	3.0
[illegible]	[illegible]	[illegible]	4.0
[illegible]	[illegible]	[illegible]	[illegible]
[illegible]	[illegible]	[illegible]	[illegible]
[illegible]	[illegible]	3.1	[illegible]
[illegible]	[illegible]	[illegible]	[illegible]
[illegible]	[illegible]	3.2	[illegible]
[illegible]	[illegible]	2.7	[illegible]
[illegible]	[illegible]	[illegible]	[illegible]
[illegible]	[illegible]	[illegible]	[illegible]
[illegible]	[illegible]	[illegible]	[illegible]
[illegible]	[illegible]	[illegible]	[illegible]
[illegible]	[illegible]	[illegible]	[illegible]
[illegible]	[illegible]	[illegible]	[illegible]
[illegible]	[illegible]	[illegible]	[illegible]

[illegible]

[illegible] SURFACE WIND DIRECTION VERSUS WIND SPEED
[illegible]

[illegible] [illegible] - MAY [illegible]
[illegible]: [illegible] HOURS: 21-23

[illegible]	TOTAL %	MEAN WIND	MEDIAN WIND
	17.[illegible]	3.2	3.0
	42.5	3.9	4.0
	11.[illegible]	4.	3.0
	[illegible].8	4.2	4.0
	1.4	3.2	3.0
	.7	2.0	2.0
	.[illegible]	2.[illegible]	3.0
	.7	3.0	3.0
	.0	2.0	2.0
	.3	3.0	2.0
	.[illegible]	4.2	3.0
	1.[illegible]	5.7	4.0
//	1[illegible].[illegible]	//////////	
	1[illegible].[illegible]	3.2	4.0

[illegible]

OPERATING LOCATION: NAW PERCENTAGE FREQUENCY OF [illegible]
USAFETAC, ASH VILLE NC [illegible]

STATION NUMBER: [illegible] STATION NAME: [illegible]
LST TIMES: - 1

		WIND SPEED [illegible] TO						
[illegible]	1-4	[illegible]	11-16	17-21	22-24	[illegible]	[illegible]	[illegible]
(0[illegible])								
(N) 2[illegible]-0[illegible]	11.9	1.7	.1	.				
[illegible]-6	2[illegible].1	[illegible]	.	.				
[illegible]-7[illegible]	[illegible]	[illegible]	.	.				
( ) [illegible]-1[illegible]	.1	1.[illegible]	.	.				
11-1[illegible]	.	.	.	.				
1[illegible]-1[illegible]	[illegible]	.		.				
(C) 1[illegible]-[illegible]	[illegible].1	.	.					
[illegible]-[illegible]	[illegible]	1.[illegible]	.					
[illegible]-[illegible]	.1	.	.	.	.			
(S) [illegible]-[illegible]	1.[illegible]	.1						
[illegible]-[illegible]	.	.	.					
[illegible]-[illegible]	1.	.1						
[illegible]	.							
SUB [illegible]	[illegible]							
TOTAL	[illegible]	1[illegible]	1.					

TOTAL [illegible]

PERCENT OCCURRENCE SUMMARY: WIND DIRECTION VERSUS WIND SPEED
[illegible] VALLEY [illegible] STATIONS

[illegible] VALLEY [illegible] PERIOD OF RECORD: JAN 76 - MAY 86
MONTH: [illegible] HOURS: ALL

[illegible] DIRECTS	[illegible]	[illegible]	[illegible]	[illegible]	[illegible]	TOTAL %	MEAN WIND	MEDIAN WIND
[illegible]						13.2	3.1	3.0
[illegible]						17.2	3.[illegible]	4.0
[illegible]						15.[illegible]	4.[illegible]	4.0
[illegible]						[illegible]	4.2	4.0
[illegible]						3.4	3.4	3.0
[illegible]						[illegible]	3.0	3.0
[illegible]						3.3	3.[illegible]	3.[illegible]
[illegible]						[illegible]	3.4	3.0
[illegible]						[illegible]	3.[illegible]	3.[illegible]
[illegible]						1.4	[illegible]	3.0
[illegible]						[illegible]	2.[illegible]	2.0
[illegible]						1.7	[illegible]	[illegible]
[illegible]						[illegible]	2.2	2.0
[illegible]						[illegible]	//////////	
[illegible]						1[illegible].0	2.9	3.0

[illegible] OBS: [illegible]

OPERATING LOCATION "A" PERCENTAGE FREQUENCY OF [illegible]
USAFTAC, [illegible] NC [illegible]

STATION NUMBER: [illegible] STATION NAME: AVIANO [illegible]
LST TO UTC: - 1

CATEGORY A: CEILING [illegible] FEET (MAX 150) [illegible] VISIBILITY [illegible]
[illegible]
VISIBILITY [illegible] (ANY [illegible]) [illegible]

CEILING	[illegible]	[illegible]	[illegible]	[illegible]	[illegible]	[illegible]	[illegible]	[illegible]	[illegible]	[illegible]
(FEET)										
(A) [illegible]-1	[illegible]	[illegible]	[illegible]							
[illegible]-4	[illegible]	[illegible]	[illegible]							
[illegible]-[illegible]	[illegible]	[illegible]	[illegible]							
( ) [illegible]-1[illegible]	[illegible]	[illegible]	[illegible]							
[illegible]-1[illegible]	[illegible]	[illegible]								
[illegible]-1[illegible]	[illegible]	.1								
(B) [illegible]-1[illegible]	[illegible]	[illegible]								
[illegible]-[illegible]	[illegible]	[illegible]								
[illegible]-[illegible]	[illegible]	[illegible]			.1					
( ) [illegible]-[illegible]	[illegible]	.1								
[illegible]-[illegible]	[illegible]	[illegible]	[illegible]							
[illegible]-[illegible]	[illegible]	[illegible]								
SUBTOTAL	[illegible]	[illegible]	[illegible]							
TOTAL	[illegible]	[illegible]	[illegible]		.1					

TOTAL [illegible] OBSERVATIONS [illegible]

[illegible] OF OCCURRENCE SPREAD, WIND DIRECTION VERSUS WIND SPEED
[illegible] HOURLY OBSERVATIONS

[illegible] HOURLY [illegible] - MAY [illegible]
MONTH: [illegible] HOURS: ALL

[illegible] WITH VISIBILITY [illegible] 1/2 MILE ([illegible] METERS).

[illegible] WITH [illegible] MILE [illegible] CEILING OF 200 FEET.

[illegible] PCT						TOTAL	MEAN	MEDIAN
						%	MPH	MPH
						[illegible]	3.3	3.0
						[illegible]	3.4	3.0
						12.[illegible]	3.[illegible]	4.0
						[illegible]	4.1	3.0
						[illegible]	[illegible]	2.0
						[illegible]	2.[illegible]	3.[illegible]
						[illegible]	3.1	3.0
						[illegible]	3.[illegible]	3.0
						[illegible]	4.1	3.0
						1.1	3.0	3.0
						.7	3.0	3.0
						1.3	3.1	2.0
//						[illegible]	//////////////	
						100.0	3.5	3.0

[illegible]

OPERATING LOCATION WAW PERCENTAGE FREQUENCY OF [illegible]
USAFTAC, ASHEVILLE, NC [illegible]

STATION NUMBER: [illegible] STATION NAME: AVIANO AB/ITALY
LST TIMES: - 1

WIND DIRECTION (DEG-TRUE)	WIND SPEED IN KNOTS 1-4	5-8	9-12	13-16	17-20	21-24	25-28	29-32	33-36	37-40
(N) [illegible]	[illegible]	3.2	.7							
[illegible]	35.1	12.2	1.[illegible]							
[illegible]	[illegible]	[illegible]	.[illegible]							
(E) [illegible]	[illegible]	.7		.1						
[illegible]	.7	.1								
[illegible]	.[illegible]									
(S) [illegible]	.[illegible]	.1								
[illegible]	.[illegible]	.[illegible]								
[illegible]	.[illegible]	.4	.1							
(W) [illegible]	.[illegible]									
[illegible]	.[illegible]									
[illegible]	1.1									
ALL	[illegible]	[illegible]	[illegible]	.1						

[illegible]

[illegible] OF [illegible] SURFACE WIND DIRECTION VERSUS WIND SPEED
[illegible] VS [illegible]

[illegible] VITNEY [illegible] PERIOD: JUL [illegible] - MAY [illegible]
[illegible]: [illegible] HOURS: 00-02

SPEED IN KNOTS [illegible]	[illegible]	[illegible]	[illegible]	[illegible]	[illegible]	TOTAL %	MEAN WIND	MEDIAN WIND
						[illegible]	3.5	3.0
						44.[illegible]	4.0	4.0
						[illegible]	4.2	4.0
						2.[illegible]	4.4	4.0
						.[illegible]	3.[illegible]	3.0
						.[illegible]	3.5	3.0
						.[illegible]	3.0	2.0
						1.0	4.5	5.[illegible]
						.[illegible]	[illegible]	[illegible]
						.[illegible]	2.[illegible]	2.[illegible]
						.[illegible]	1.0	2.0
						1.1	2.2	2.0
//						[illegible]	//////////////	
						1[illegible]	3.3	4.[illegible]

[illegible]

OPERATING LOCATION W&M PERCENTAGE FREQUENCY OF [illegible]
USAF-TAC, [illegible] [illegible]

STATION NUMBER: [illegible] STATION NAME: AVIA[illegible] [illegible]
EST TO [illegible]: - 1

DIRECTION (DEGREES)	WIND SPEED (KNOTS) 1-6	7-12	13-18	19-24	25-32	[illegible]
(N) 350-[illegible]	17.1	1.7				
[illegible]	[illegible]	[illegible]	1.[illegible]	.[illegible]		
[illegible]	7.[illegible]	3.[illegible]	.[illegible]			
(E) [illegible]	1.[illegible]	.[illegible]				
[illegible]	.	.[illegible]				
[illegible]	.[illegible]	.1				
(S) [illegible]	.[illegible]					
[illegible]	.	.7				
[illegible]		.[illegible]				
(W) [illegible]	.[illegible]					
[illegible]	.					
[illegible]	1.[illegible]	.[illegible]				
TOTAL	[illegible]	16.7	1.[illegible]	.[illegible]		

TOTAL [illegible]

[illegible] OF OBSERVATION SURFACE WIND DIRECTION VERSUS WIND SPEED
[illegible] ASHLY [illegible] VARIAN

[illegible] PERIOD OF RECORD: JUN 73 - MAY 80
MONTH: OCT HOURS: 03-05

DIRECTION	[illegible]	[illegible]	[illegible]	[illegible]	[illegible]	TOTAL %	MEAN WIND	MEDIAN WIND
						13.7	3.0	3.0
						43.7	4.1	4.0
						11.2	4.2	4.0
						1.0	3.0	3.0
						.0	3.4	3.0
						.0	3.1	3.0
						.0	3.0	3.0
						1.2	4.1	4.0
						.2	5.7	5.0
						.2	2.0	2.0
						.0	3.0	3.0
						1.3	4.3	4.0
//////////	//////////	//////////	//////////	//////////	//////////	[illegible]	//////////	//////////
						100.0	3.1	4.0
[illegible]								

OPERATING LOCATION "A" [illegible]
USAFTAC, ASHEVILLE, NC [illegible]

STATION NO: [illegible] STATION NAME: AVIANO-/FILLY [illegible]
LOW LIMIT: - 1 [illegible]

DIRECTION (DEGREES)	1-4	5-9	10-16	17-19	20-24	[illegible]	[illegible]	[illegible]	[illegible]
(%) 350-10	[illegible]	[illegible]	[illegible]	.1					
20-[illegible]	[illegible]	[illegible]	1.1	[illegible]					
30-[illegible]	[illegible]	[illegible]	[illegible]						
( ) [illegible]	[illegible]	[illegible]							
110-[illegible]	.7								
140-[illegible]	.1	.1	.1						
(%) 170-[illegible]	[illegible]	.1		.1					
200-[illegible]	[illegible]	[illegible]							
230-[illegible]	.7	[illegible]							
( ) [illegible]	[illegible]								
290-[illegible]	[illegible]								
320-[illegible]	[illegible]		[illegible]						
[illegible]	[illegible]	[illegible]	[illegible]	[illegible]					
[illegible]	[illegible]	[illegible]	[illegible]	[illegible]					
[illegible]	[illegible]	[illegible]	[illegible]	[illegible]					

[illegible] OF [illegible] SURFACE WIND DIRECTION VERSUS WIND SPEED
FROM HOURLY OBSERVATIONS

WEEKLY [illegible] JAN 78 - MAY 88
[illegible] 26-06

[illegible]	[illegible]	[illegible]	[illegible]	[illegible]	[illegible]	TOTAL %	MEAN WIND	MEDIAN WIND
						11.2	3.3	3.0
						11.1	4.1	4.0
						[illegible]	4.3	4.0
						1.7	3.6	3.0
						.7	2.8	2.5
						.[illegible]	3.3	3.0
						.[illegible]	3.3	4.0
						1.2	3.7	4.0
						1.1	4.3	4.0
						.[illegible]	2.[illegible]	2.[illegible]
						.4	[illegible]	2.5
						1.4	3.1	3.0
[illegible]						[illegible]	//////////	
						[illegible]	[illegible]	3.0

OPERATING LOCATION "WAW" [illegible]

DSSPTSS, [illegible]

STATION TYPE : [illegible] STATION NAME : [illegible]

CAT TEST TYPE - 1

[illegible]	[illegible]	[illegible]	[illegible]	[illegible]	[illegible]	[illegible]	[illegible]
[illegible]	[illegible]	[illegible]	[illegible]	[illegible]	[illegible]	[illegible]	[illegible]
(a) [illegible]	[illegible]	[illegible]	[illegible]				
[illegible]	[illegible]	[illegible]	[illegible]	[illegible]			
[illegible]	[illegible]	[illegible]	[illegible]				
(b) [illegible]	[illegible]	[illegible]	[illegible]				
[illegible]	[illegible]	[illegible]					
[illegible]	[illegible]	[illegible]					
(c) [illegible]	[illegible]	[illegible]	[illegible]				
[illegible]	[illegible]	[illegible]	[illegible]				
[illegible]	[illegible]	[illegible]					
(d) [illegible]	[illegible]	[illegible]		[illegible]			
[illegible]	[illegible]	[illegible]					
[illegible]	[illegible]						
[illegible]	[illegible]	[illegible]	[illegible]	[illegible]			
[illegible]	[illegible]	[illegible]	[illegible]	[illegible]			
[illegible]	[illegible]						

AD-A211 441 SURFACE OBSERVATION CLIMATIC SUMMARIES (SOCS) FOR AVIANO AB ITALY(U) AIR FORCE ENVIRONMENTAL TECHNICAL APPLICATIONS CENTER SCOTT AFB IL JUN 89 4/8

UNCLASSIFIED USAFETAC/DS-89/208 F/G 4/2 NL

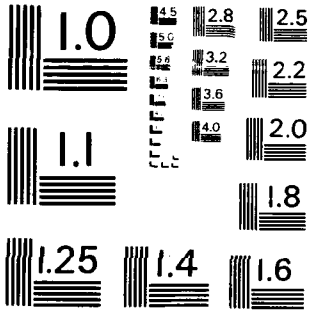
1.0
4.5
5.0
5.6
6.3
2.8
3.2
3.6
4.0
2.5
2.2
2.0
1.8
1.1
1.25
1.4
1.6

[illegible]

[illegible] : [illegible] - [illegible]
[illegible]: [illegible] [illegible]-11

[illegible]	TOTAL	MEAN [illegible]	MEDIAN [illegible]
[illegible]	4.[illegible]	3.5	3.0
[illegible]	1[illegible].2	[illegible].3	5.0
[illegible]	14.[illegible]	5.0	4.0
[illegible]	7.[illegible]	4.0	3.0
[illegible]	[illegible].0	2.2	3.0
[illegible]	[illegible].2	2.5	2.0
[illegible]	[illegible].4	3.3	3.[illegible]
[illegible]	4.[illegible]	3.0	3.0
[illegible]	[illegible].4	2.4	3.0
[illegible]	3.1	3.[illegible]	2.0
[illegible]	1.2	3.2	3.0
[illegible]	[illegible]	2.5	2.0
[illegible]	[illegible].[illegible]	[illegible]	[illegible]
[illegible]	100.0	2.[illegible]	3.0

[illegible]

OPERATING LOCATION WAR [illegible]

[illegible], NASHVILLE [illegible]

STATION [illegible] : [illegible] STATION NAME : NASHVILLE [illegible]

LOCATION : - 1

HEIGHT (DECAMETERS)	[illegible]	[illegible]	[illegible]	[illegible]	[illegible]	[illegible]	[illegible]	[illegible]
(-) [illegible]	[illegible]	1.1	.1					
[illegible]	[illegible]	[illegible]	1.	.1	.1			
[illegible]	[illegible]	[illegible]	[illegible]	[illegible]				
(-) [illegible]	.	[illegible]	1.	.1				
[illegible]	.	1.1						
[illegible]	[illegible]	.7						
(-) [illegible]	[illegible]	[illegible]						
[illegible]	.	1.	[illegible]	.1				
[illegible]	[illegible]	.	[illegible]	.1				
(-) [illegible]	[illegible]	[illegible]	[illegible]					
[illegible]	1.1	[illegible]						
[illegible]	[illegible]							
WEIGHT								
COLD	[illegible]							
TOTAL	[illegible]	21.3	[illegible]	[illegible]	.1			

TOTAL [illegible] OF CASE WEIGHTS [illegible]

[illegible] WIND DIRECTION VERSUS WIND SPEED
[illegible]

[illegible] [illegible] PERIOD: [illegible] - MAY [illegible]
[illegible]: [illegible] [illegible]: 12-14

[illegible]	TOTAL %	MEAN WIND	MEDIAN WIND
[illegible]	[illegible]	3.3	3.0
[illegible]	[illegible]	5.2	5.0
[illegible]	12.0	5.0	5.0
[illegible]	12.7	4.0	4.0
[illegible]	[illegible]	3.3	3.0
[illegible]	[illegible]	3.2	3.0
[illegible]	[illegible]	3.0	3.0
[illegible]	[illegible]	4.1	4.0
[illegible]	[illegible]	4.4	3.0
[illegible]	5.7	3.3	3.0
[illegible]	1.3	2.7	2.5
[illegible]	[illegible]	1.0	2.0
[illegible]	[illegible]	[illegible]	[illegible]
[illegible]	100.0	3.5	4.0

[illegible] [illegible]

OPERATING LOCATION "A"
USAFETAC, ASHEVILLE NC

STATION NUMBER : [illegible] STATION NAME : [illegible]
LIT [illegible] : 1

DIRECTION (DEGREES)	1-4	5-9	10-14	15-19	MINUTES 20-24	25-29	[illegible]	[illegible]	[illegible]
(N) [illegible]	[illegible]	1.[illegible]	.1	.1					
[illegible]	[illegible]	2.[illegible]	1.7						
[illegible]	[illegible]	3.3	[illegible]	.2	.1				
(N) [illegible]	[illegible]	1.3	1.						
[illegible]	[illegible]	1.2							
[illegible]	[illegible]	.[illegible]							
(E) [illegible]	[illegible]	1.[illegible]	.1	.1					
[illegible]	.1	[illegible]	[illegible]						
[illegible]	[illegible]	1.[illegible]	.7	.2					
(S) [illegible]	1.2	.1							
[illegible]	.2	.[illegible]							
[illegible]	.3		.1						
[illegible]		.1							
CALM	//////////	//////////	//////////	//////////	//////////	//////////	//////////	//////////	//////////
TOTALS	[illegible]	22.[illegible]	[illegible]	[illegible]	.1				

TOTAL OBS [illegible]

[illegible] FREQUENCY OF OCCURRENCE [illegible] DIRECTION VERSUS WIND SPEED
FROM HOURLY OBSERVATIONS

[illegible] WIAMI [illegible]/ITALY — [illegible] JUL 7[illegible] - MAY [illegible]
[illegible] - [illegible] — [illegible]: 15-17

WIND SPEED IN KNOTS [illegible]-19	20-24	25-29	30-34	35-39	40-44	45-49	50-54	TOTAL %	MEAN WIND	MEDIAN WIND
.1								5.2	4.0	4.0
								.2	5.7	5.0
.2	.1							10.[illegible]	5.2	4.0
								[illegible].7	5.3	4.0
								[illegible].5	3.4	3.0
								4.4	3.1	3.0
.1								[illegible]	3.0	3.0
								1[illegible]	[illegible]	3.0
.2								[illegible]	[illegible]	4.0
								1.	[illegible]	[illegible]
								1.1	[illegible]	[illegible]
								.7	3.5	2.0
								.1	7.0	7.0
//								[illegible]	//////////////	
.[illegible]	.1							10[illegible].0	3.2	4.0

[illegible] OBSERVATIONS [illegible]

OPERATING LOCATION "A" — PERCENTAGE FREQUENCY OF [illegible]
USAFTAC, ASHEVILLE [illegible]

STATION NUMBER: [illegible] — STATION NAME: [illegible]
LST TIME ZONE: - 1

DIRECTION (DEGREES)	WIND SPEED IN KNOTS 1-3	4-7	8-12	13-18	19-24	25-31	32-38	39-46	47-55
(1) 350-[illegible]	[illegible]	[illegible]	[illegible]	[illegible]					
360-[illegible]	[illegible]	10.7	1.	.4					
[illegible]-372	[illegible]	[illegible]	[illegible]						
(2) [illegible]-132	[illegible]	.7	.2						
140-[illegible]	.7	.2							
150-[illegible]	[illegible]	.1							
(3) 170-[illegible]	[illegible]	.2							
[illegible]-[illegible]	[illegible]	.4							
[illegible]-[illegible]	[illegible]	[illegible]	.1						
(4) [illegible]-[illegible]	.4	.1							
[illegible]-[illegible]	1.	.1	.1						
[illegible]-[illegible]	1.9	.2							
VARIABLE									
CALM	//								
TOTALS	[illegible]	19.3	[illegible]	.5					

TOTAL [illegible] OBSERVATIONS [illegible]

FREQUENCY OF OCCURRENCE OF SURFACE WIND BY TOTAL AND VARIOUS WIND SPEED
FROM HOURLY OBSERVATIONS

[illegible]

WIND SPEED IN KNOTS [illegible]	TOTAL %	MEAN WIND	MEDIAN WIND
	13.4	3.5	3.0
	37.0	4.4	4.0
	[illegible]	4.3	4.0
	3.1	3.9	3.0
	[illegible]	3.[illegible]	3.0
	1.7	3.1	3.0
	1.[illegible]	3.7	4.0
	2.[illegible]	4.3	4.0
	1.2	4.5	4.0
	.[illegible]	2.4	2.0
	1.2	3.5	3.0
	1.7	3.5	3.0
//	21.5	//////////	
	100.0	3.2	4.0

TOTAL OBSERVATIONS [illegible]

[illegible]

[illegible]

[illegible]	[illegible]	[illegible]	[illegible]	[illegible]
(.) [illegible]	[illegible]	[illegible]		
[illegible]	[illegible]	[illegible]	[illegible]	[illegible]
[illegible]	[illegible]	[illegible]		
(.) [illegible]	[illegible]	[illegible]	[illegible]	[illegible]
[illegible]	[illegible]	[illegible]	[illegible]	
[illegible]	[illegible]	[illegible]		
(.) [illegible]	[illegible]	[illegible]		
[illegible]	[illegible]	[illegible]		
[illegible]	[illegible]	[illegible]		
(.) [illegible]	[illegible]	[illegible]		
[illegible]	[illegible]			
[illegible]	[illegible]	[illegible]		
[illegible]	[illegible]	[illegible]	[illegible]	[illegible]
[illegible]	[illegible]	[illegible]	[illegible]	[illegible]
[illegible]	[illegible]	[illegible]	[illegible]	[illegible]

[illegible]

[illegible]

....

[illegible]

[illegible]	[illegible]	[illegible]
[illegible]	2.6	3.0
[illegible]	4.2	4.0
1[illegible].7	4.3	4.0
.4	[illegible].1	4.[illegible]
1.[illegible]	[illegible]	4.[illegible]
1.1	2.7	[illegible]
1.[illegible]	[illegible]	4.[illegible]
.[illegible]	[illegible]	[illegible]
1.[illegible]	[illegible]	[illegible]
1.1	3.[illegible]	3.0
.[illegible]	1.[illegible]	1.[illegible]
1.[illegible]	[illegible].	2.[illegible]

....

// [illegible] ///////////////

| 1[illegible]. | [illegible] | [illegible] |

[illegible]

....

```
[illegible]
[illegible]

[illegible]
[illegible]
.......................................................................................
[illegible]
.......................................................................................
[illegible]
.......................................................................................
( ) [illegible]
    [illegible]
    [illegible]
( ) [illegible]
    [illegible]
    [illegible]
( ) [illegible]
    [illegible]
    [illegible]
( ) [illegible]
    [illegible]
    [illegible]
.......................................................................................
  [illegible]
  [illegible]    ///////////////////////////////////////////////////////////////////////////
  TOTALS         [illegible]
                                          TOTAL [illegible]
.......................................................................................
```

[illegible]

[illegible]

[illegible]	[illegible]	[illegible]	[illegible]
		[illegible]	[illegible]
	[illegible]	3.4	[illegible]
	[illegible]	[illegible]	[illegible]
	[illegible]	[illegible]	[illegible]
	[illegible]	[illegible]	[illegible]
	[illegible]	[illegible]	[illegible]
	[illegible]	[illegible]	[illegible]
	[illegible]	[illegible]	[illegible]
	[illegible]	[illegible]	[illegible]
	[illegible]	[illegible]	[illegible]
	[illegible]	[illegible]	[illegible]
	[illegible]	[illegible]	[illegible]
	[illegible]	[illegible]	[illegible]
	[illegible]	[illegible]	[illegible]
//	[illegible]	//////////////	
	[illegible]	[illegible]	[illegible]

[illegible]

```
[illegible]
[illegible]

[illegible]
[illegible]
.....................................................................
[illegible]
[illegible]
[illegible]
.....................................................................
[illegible]
[illegible]
.....................................................................
[illegible]
.....................................................................
[illegible]    [illegible]   .[illegible]      .

 [illegible]   [illegible]   .[illegible]    [illegible]      .[illegible]     .1

 [illegible]    .[illegible]   .[illegible]     .         .[illegible]     .1

[illegible]     .[illegible]     .          .

 [illegible]     .[illegible]    .[illegible]    .[illegible]

 [illegible]     [illegible]               .1

[illegible]     .[illegible]     .[illegible]              .1

 [illegible]     [illegible]    [illegible]

 [illegible]     [illegible]    .7

[illegible]        .          .1

 [illegible]        .

 [illegible]       .[illegible]           .1

.....................................................................
 [illegible]

 [illegible]    ///////////////////////////////////////////////////////

 [illegible]       [illegible].7   [illegible].1    [illegible]     .7      .[illegible]

                    [illegible]
.....................................................................
```

[illegible] OF [illegible] DISTRIBUTION VERSUS WIND SPEED

[illegible]

[illegible] JUN 7[illegible] - MAY 8[illegible]

[illegible] OCT 2[illegible]-SEP ALL

[illegible]

[illegible] (0[illegible]).

[illegible] (0[illegible]) [illegible] 200 FEET.

[illegible]	TOTAL %	MEAN WIND	MEDIAN WIND
[illegible]	14.1	3.[illegible]	3.[illegible]
[illegible]	[illegible]	4.[illegible]	4.[illegible]
[illegible]	12.3	4.2	4.0
[illegible]	[illegible]	3.[illegible]	3.[illegible]
[illegible]	[illegible]	3.3	3.[illegible]
[illegible]	[illegible]	2.[illegible]	2.0
[illegible]	[illegible]	3.	3.[illegible]
[illegible]	[illegible]	4.[illegible]	4.[illegible]
[illegible]	[illegible]	3.7	3.[illegible]
[illegible]	[illegible]	3.[illegible]	4.[illegible]
[illegible]	[illegible]	1.[illegible]	1.[illegible]
[illegible]	[illegible]	4.7	3.0
[illegible]	[illegible]	[illegible]	[illegible]
[illegible]	1[illegible].0	2.[illegible]	3.0

[illegible]

OPERATING STATE : "AW" PERCENTAGE FREQUENCY OF OCCURRENCE OF [illegible]
DRAFTING, FOR VILLA [illegible] [illegible]

STATION NO. : [illegible] STATION NAME : [illegible]
LAT LONGITUDE - 1 [illegible]

[illegible] (STATUS)	1-4	[illegible]	1[illegible]-1[illegible]	1[illegible]-2[illegible]	2[illegible]-2[illegible]	2[illegible]-[illegible]	[illegible]	[illegible]	[illegible]
(S) [illegible]	17.[illegible]	[illegible]	.[illegible]						
[illegible]	17.7	1[illegible].2	.	.1					
[illegible]	[illegible]	1.2	.2	.2					
(S) [illegible]	1.[illegible]	.1	.						
[illegible]	.[illegible]								
[illegible]	.1								
(S) [illegible]	.[illegible]								
[illegible]	.[illegible]	.1							
[illegible]	.[illegible]								
(S) [illegible]	.1								
[illegible]	.[illegible]								
[illegible]	.[illegible]								
[illegible]	//////////								
TOTALS	[illegible]	1[illegible]	2.[illegible]	.[illegible]					

TOTAL NUMBER OF OBS WITHIN [illegible]

FREQUENCY OF OCCURRENCE OF SURFACE WIND DIRECTION VERSUS WIND SPEED
FROM HOURLY OBSERVATIONS

[illegible]/ITALY PERIOD OF RECORD: JUN 7[illegible] - MAY 8[illegible]
LAT: [illegible] HOURS: 00-23

[illegible] KNOTS							TOTAL %	MEAN WIND	MEDIAN WIND
							21.[illegible]	3.3	3.[illegible]
							41.9	4.2	4.[illegible]
							[illegible]	3.3	4.[illegible]
							1.[illegible]	4.9	4.[illegible]
							.[illegible]	2.3	2.[illegible]
							.1	4.0	4.[illegible]
							.[illegible]	2.2	2.[illegible]
							.	[illegible]	[illegible]
							.[illegible]	1.[illegible]	2.[illegible]
							.[illegible]	2.[illegible]	2.[illegible]
							.[illegible]	2.4	2.[illegible]
							.[illegible]	2.3	2.[illegible]
//							[illegible].1	//////////////	
							100.[illegible]	3.1	4.[illegible]

[illegible] MISSING [illegible]%

OPERATING LOCATION NAME: [illegible] PERCENTAGE FREQUENCY OF [illegible]
USAFFIAC, ASHEVILLE, NC [illegible]

STATION NUMBER: [illegible] STATION NAME: AVIANO AB/ITALY [illegible]
EST TIME: - 1 [illegible]

DIRECTION (DEGREES)	WIND SPEED IN KNOTS 1-4	5-9	10-14	15-19	20-24	25-29	30-34	35-39	40-
(N) 350-010	17.0	3.1							
020-040	24.2	12.7	.7	.2					
050-070	2.2	1.2	.2	.3					
(E) 080-100	1.5	.7	.1						
110-130	.3	.1	.1						
140-160	.1								
(S) 170-190	.1		.1						
200-220	.0								
230-250	.0								
(W) 260-280	.0								
290-310	.0								
320-340	.0	.1							
VARIABLE									
CALM	//								
TOTALS	46.0	17.0	1.0	.0					

TOTAL NUMBER OF OBSERVATIONS 77

FREQUENCY OF OCCURRENCE SURFACE WIND DIRECTION VERSUS WIND SPEED
FROM HOURLY OBSERVATIONS

[illegible] /ITALY PERIOD OF RECORD: JUN 7[illegible] - MAY 8[illegible]
MONTH: NOV HOURS: 03-06

WIND SPEED IN KNOTS [illegible]	20-27	28-33	34-40	41-47	48-55	56-63	64 OR MORE	TOTAL %	MEAN WIND	MEDIAN WIND
								21.0	3.3	3.0
								4[illegible].[illegible]	4.3	4.0
								[illegible].[illegible]	[illegible].3	4.0
								2.1	4.2	3.5
								.[illegible]	[illegible].4	3.3
								.1	2.0	2.0
								.[illegible]	[illegible].0	3.0
								.0	2.2	2.0
								.0	2.[illegible]	2.0
								.0	2.[illegible]	3.0
								.0	2.0	2.0
								1.2	2.[illegible]	2.0
//								2[illegible].[illegible]	//////////////	
								100.[illegible]	3.1	4.0

TOTAL OBSERVATIONS 77

OPERATING LOCATION "A" PERCENTAGE FREQUENCY OF OCCURRENCE OF [illegible]
USAFETAC, ASHEVILLE, NC [illegible]

STATION NUMBER: [illegible] STATION NAME: AVIANO A/ITALY
LST IN WIND: - 1

DIR (DEGREES)	WIND SPEED IN KNOTS 1-4	5-9	10-14	15-17	18-24	25-31	32-40	41-55	56-
(N) 350-010	14.3	2.2							
020-040	37.1	12.4	.	.2	.1				
050-070	4.2	3.0	.	.4					
(E) 080-100	1.3	.	.						
110-130	.								
140-160	.	.1							
(S) 170-190	.1	.2							
200-220	.2								
230-250		.1							
(W) 260-280	.								
290-310	.								
320-340	.								
VARIABLE									
CALM	//								
TOTALS	60.2	20.0	1.7	.4	.1				

TOTAL NUMBER OF OBSERVATIONS 71

[illegible] OF [illegible] SPEED AND DIRECTION VERSUS WIND SPEED
[illegible] OBSERVATIONS

[illegible] PERIOD OF [illegible]: JUN 7[illegible] - MAY 8[illegible]
[illegible]: NEW [illegible]: 05-03

SPEED IN KNOTS [illegible]	TOTAL %	MEAN WIND	MEDIAN WIND
	17.1	3.1	3.0
	15.5	4.2	4.0
	[illegible]	5.4	5.0
	2.4	5.5	4.0
	.5	1.5	1.5
	.5	2.3	2.0
	.3	4.3	5.0
	.2	1.5	1.5
	.1	[illegible]	5.0
	.2	2.6	2.0
	.3	3.0	3.0
	.2	2.5	3.0
//	22.5	//////////	
	100.0	3.1	4.0

OBSERVATIONS [illegible]71

OPERATING LOCATION "A"
USAFETAC, ASHEVILLE NC

PERCENTAGE FREQUENCY OF OCCURRENCE [illegible]
FOR [illegible] ONLY [illegible]

STATION NUMBER: [illegible] STATION NAME: AVIRAN [illegible]/ITALY
LST TO UTC: - 1

DIRECTION (DEGREES)	WIND SPEED IN KNOTS 1-4	5-9	10-14	15-19	20-24	25-29	30-34	35-39	40-[illegible]
(N) 350-010	[illegible]	1.0	.1						
020-040	[illegible]	[illegible]	[illegible]	.3					
050-070	[illegible]	3.1	.1	.2	.1				
(E) 080-100	[illegible]	1.2	.1						
110-130	[illegible]	.3							
140-160	[illegible]								
(S) 170-190	.7	.1							
200-220	[illegible]	.1	.1						
230-250	[illegible]	.2							
(W) 260-280	[illegible]	.2							
290-310	[illegible]	.1							
320-340	.1	.1							
VARIABLE									
CALM	//								
TOTALS	[illegible]	12.6	2.1	.5	.1				

TOTAL NUMBER OF OBS AVAILABLE [illegible]

FREQUENCY OF OCCURRENCE SURFACE WIND DIRECTION VERSUS WIND SPEED
FROM HOURLY OBSERVATIONS

[illegible] MONTHLY PERIOD OF RECORD: JUN 73 - MAY 88
MONTH: NOV HOURS: 09-11

WIND SPEED IN KNOTS 21-26	27-33	34-40	41-47	48-54	55-63	64-69	TOTAL %	MEAN WIND	MEDIAN WIND
							5.[illegible]	2.0	2.0
							13.1	4.4	4.0
.1							12.[illegible]	4.6	4.0
							[illegible].5	4.5	4.0
							[illegible].4	3.5	3.0
							[illegible]	3.3	3.0
							[illegible]	3.4	3.0
							3.9	3.7	3.0
							3.7	3.2	3.0
							2.5	3.5	3.0
							1.3	3.4	3.0
							.	3.0	3.0
//							[illegible].1	//////////////	
.1							1[illegible].0	3.2	3.0

[illegible] OBSERVATIONS [illegible]

OPERATING LOCATION "A" PERCENTAGE FREQUENCY OF [illegible]
USAFETAC, [illegible]VILLE, [illegible] [illegible]

STATION TYPE : [illegible] STATION NAME: [illegible]/[illegible]
LST TIMES: - 1

WIND DIR. (DEGREES)	1-3	4-7	11-16	17-18	[illegible]	[illegible]	[illegible]	[illegible]	[illegible]
(N) 350-[illegible]	1.[illegible]	1.[illegible]	.1						
[illegible]-[illegible]	[illegible]	[illegible]	1.[illegible]	.1					
[illegible]-[illegible]	[illegible]	[illegible]	1.[illegible]	.[illegible]					
(E) [illegible]-[illegible]	7.1	3.1	.						
[illegible]-[illegible]	[illegible]	1.[illegible]	.[illegible]						
[illegible]-[illegible]	[illegible]	.[illegible]							
(S) [illegible]-[illegible]	[illegible]	1.1							
[illegible]-[illegible]	[illegible]	1.[illegible]	.1						
[illegible]-[illegible]	.[illegible]	.[illegible]							
(W) [illegible]-[illegible]	[illegible]	.[illegible]							
[illegible]-[illegible]	.[illegible]	.[illegible]							
[illegible]-[illegible]	.1								
VARIABLE									
CALM	//////////	//////////	//////////	//////////	//////////	//////////	//////////	//////////	//////////
TOTAL	[illegible]	15.1	[illegible]	.[illegible]					

TOTAL NUMBER OF OBS VALID : [illegible]

```
   FREQUENCY OF OCCURRENCE SURFACE WIND DIRECTION VERSUS WIND SPEED
             FROM HOURLY OBSERVATIONS

: AVIANO AB/ITALY                                PERIOD OF RECORD:  JUN 7  - MAY 8
- 1                                              MONTHS: NOV      HOURS: 12-14
.......................................................................................
         WIND SPEED IN KNOTS
      10-14   20-2    27-34    -           -4                          TOTAL   MEAN   MEDIAN
                                                                         %     WIND    WIND
.......................................................................................
                                                                        3.0     4.4     3.5

  .1                                                                    7.6     5.6     5.0

  .                                                                    10.      5.5     4.0

                                                                       10.4     4.0     3.0

                                                                         .      3.3     3.0

                                                                         .      2.4     2.0

                                                                         .      2.9     2.0

                                                                         .       .9     3.0

                                                                         .      2.7     2.0

                                                                         .6     3.1     3.0

                                                                         .7      .      2.3

                                                                         .1     1.0     1.0

.......................................................................................


/////////////////////////////////////////////////////////////////       1.1   //////////////

  .                                                                       .0     2.7     3.0

  NUMBER OF OBSERVATIONS     71
.......................................................................................
```

OPERATIONS RESEARCH, INC. [illegible]
[illegible]

STATION NUMBER : [illegible] STATION NAME : [illegible]
CUT TO TO: - 1

[illegible] (DEG. [illegible])	[illegible]	[illegible]	[illegible]	[illegible]	[illegible]	[illegible]	[illegible]	[illegible]
(N) [illegible]	[illegible]	[illegible]	[illegible]					
[illegible]	[illegible]	[illegible]	[illegible]					
[illegible]	[illegible]	[illegible]	[illegible]	[illegible]	[illegible]			
(E) [illegible]	[illegible]	[illegible]	[illegible]					
[illegible]	[illegible]	[illegible]						
[illegible]	[illegible]	[illegible]						
(S) [illegible]	[illegible]	[illegible]						
[illegible]	[illegible]	[illegible]						
[illegible]	[illegible]	[illegible]	[illegible]					
(W) [illegible]	[illegible]	[illegible]						
[illegible]	[illegible]							
[illegible]	[illegible]	[illegible]						
VARIABLE								
[illegible]	[illegible]							
TOTALS	[illegible]	[illegible]	[illegible]	[illegible]	[illegible]			

TOTAL [illegible] OBSERVATIONS [illegible]

```
  [illegible]UENCY OF OCCU[illegible] WIND [illegible] DIRECTION VERSUS WIND SPEED
        [illegible] HOURLY [illegible]

  [illegible]VIDLEY                              [illegible]: JUL 7[illegible] - MAY [illegible]
                                                 [illegible]: JUL      HOURS: 15-17
.......................................................................
  WIND SPEED IN [illegible]
    [illegible]                                        TOTAL   MEAN   MEDIAN
                                                         %    WIND    WIND
.......................................................................
                                                      [illegible]    4.4    4.[illegible]

                                                      [illegible].1    [illegible]    4.[illegible]

        .1                                            [illegible]    [illegible]    4.[illegible]

                                                      [illegible]    [illegible]    [illegible]

                                                      [illegible]    [illegible]    3.[illegible]

                                                      [illegible]    [illegible]    [illegible]

                                                      [illegible]    [illegible]    [illegible]

                                                      [illegible]    [illegible]    [illegible]

                                                      [illegible]    [illegible]    [illegible]

                                                      [illegible]    [illegible]    [illegible]

                                                      [illegible]    [illegible]    [illegible]

                                                      [illegible]    [illegible]    [illegible]
.......................................................................

 ///////////////////////////////////////////////////  [illegible]   /////////////

        ..                                            [illegible]    [illegible].1    [illegible]

        [illegible]
.......................................................................
```

```
[illegible] LOCATION [illegible]                [illegible]
[illegible], ASHEVILLE NC                       [illegible]

STATI[illegible] : [illegible]       STATI[illegible] : [illegible]
                                     [illegible] - 1
.....................................................................
                                                WIND SPEED [illegible]
 DIRECTION     1-3     4-6  7-10  11-16  17-21  22-27  [illegible]
 (DEG[illegible])
.....................................................................
(N) 350-010    1[illegible]   [illegible]    .

    [illegible]   [illegible]   1[illegible]   .[illegible]   .1

    [illegible]   .[illegible]   .7   1.[illegible]   .1

( ) [illegible]   .[illegible]   .7    .

    11[illegible]-1[illegible]   .[illegible]   .

    1[illegible]-1[illegible]   .[illegible]   .[illegible]

( ) 17[illegible]-1[illegible]   .[illegible]   .1

    [illegible]-2[illegible]   .[illegible]   .

    [illegible]   1.[illegible]   .1

( ) 2[illegible]   .[illegible]

    2[illegible]-31   .

    [illegible]   1.[illegible]   .1

.....................................................................
  [illegible]

  CALM      ////////////////////////////////////////////////////

  TOTALS      .   [illegible].7   [illegible]   .[illegible]

                      [illegible]

.....................................................................
```

[illegible] FREQUENCY [illegible] FOR [illegible] GTIP VERSUS WIND SPEED

[illegible] /TITLE [illegible] JUN 76 - MAY [illegible]

[illegible] 13:13-23

[illegible] WIND SPEED [illegible]	TOTAL %	MEAN WIND	MEDIAN WIND
[illegible]	17.1	3.5	3.0
[illegible]	[illegible]	4.1	[illegible]
[illegible]	[illegible]	[illegible]	[illegible]
[illegible]	[illegible]	4.5	4.0
[illegible]	1.1	3.0	3.5
[illegible]	[illegible]	[illegible]	[illegible]
[illegible]	[illegible]	2.7	2.0
[illegible]	[illegible]	[illegible]	4.0
[illegible]	1.1	[illegible]	[illegible]
[illegible]	[illegible]	3.5	3.5
[illegible]	[illegible]	[illegible]	[illegible]
[illegible]	[illegible]	[illegible]	[illegible]
[illegible]	[illegible]	4.2	[illegible]
[illegible]	[illegible]	[illegible]	[illegible]

[illegible] VARIANCE [illegible]

```
OPERATING LOCATION A, ETAC            PERCENTAGE FREQUENCY OF [illegible]
USAFETAC, ASHEVILLE NC                                FROM HOURLY OBSERVATIONS

STATION NUMBER: 16[illegible]     STATION NAME: AVIANO [illegible]
                                  LST TO UTC: - 1
..........................................................................................
                                                    WIND SPEED IN KNOTS
   DIRECTION        1-4     5-9   10-14   15-19   20-24   25-29   [illegible]
   (DEGREES)
..........................................................................................
(N) 350-010        17.[illegible]   2.[illegible]     .1              .1

    020-040        25.[illegible]  16.5      .7      .1

    050-070        [illegible]     [illegible]   1.[illegible]     .[illegible]

(E) 080-100         1.[illegible]      .7

    110-130          .[illegible]      .[illegible]

    140-160          .[illegible]      .1

(S) 170-190          .[illegible]      .1

    200-220          .7      .1

    230-250          .[illegible]      .[illegible]

(W) 260-280          .

    290-310          .[illegible]

    320-340         1.[illegible]      .1

..........................................................................................
  VARIABLE

  CALM        ////////////////////////////////////////////////////////////////////

  TOTALS           [illegible]   [illegible]     1.      .3      .1

                                  TOTAL NUMBER OF OBSERVATIONS [illegible]
..........................................................................................
```

RELATIVE FREQUENCY OF OCCURRENCE SPLIT BY WIND DIRECTION AND WIND SPEED
FROM HOURLY OBSERVATIONS

[illegible] ITALY [illegible] JAN 76 - MAY [illegible]
[illegible] - [illegible] [illegible] 21-23

WIND SPEED IN KNOTS [illegible]-19	20-24	25-29	30-34	35-39	40-44	45-49	50 AND	TOTAL %	MEAN WIND	MEDIAN WIND
	.1							2[illegible].3	3.4	3.0
.1								41.2	4.3	4.0
.2								9.9	3.5	3.0
								2.[illegible]	3.[illegible]	3.5
								.7	4.0	3.5
								.7	2.[illegible]	2.3
								.	2.[illegible]	2.5
								.[illegible]	2.7	2.0
								.7	2.7	3.5
								.[illegible]	2.[illegible]	3.3
								.2	2.3	2.0
								1.4	2.7	2.[illegible]
//////////								2[illegible].7	//////////	
.3	.1							100.2	3.3	4.0

TOTAL NUMBER OF OBSERVATIONS [illegible]

OPERATING LOCATION "A" PERCENTAGE FREQUENCY OF OCCURRENCE OF [illegible]
USAFTAC, ASHEVILLE, NC [illegible]

STATION NUMBER: [illegible] STATION NAME: [illegible]
CEIL LIMITS: - 1

		WIND SPEED IN KNOTS							
	CEILING	1-3	4-6	10-16	17-21	22-29	[illegible]	[illegible]	[illegible]
	(CEILING)								
(A)	[illegible]	11.7	2.1	.		.			
	[illegible]	[illegible]	[illegible]	.	.	.			
	[illegible]	[illegible]	[illegible]	[illegible]	.	.			
(B)	[illegible]	[illegible]	[illegible]	.					
	[illegible]	[illegible]	.	.					
	[illegible]	[illegible]	.1						
(C)	[illegible]	[illegible]	.	.					
	[illegible]	[illegible]	.	.					
	[illegible]	[illegible]	.	.					
(D)	[illegible]	[illegible]	.1						
	[illegible]	.	.1						
	[illegible]	.	.1						
VARIABLE									
CALM		//							
TOTALS		[illegible]	17.7	2.[illegible]	.				

TOTAL NUMBER OF OBSERVATIONS [illegible]

FREQUENCY OF OCCURRENCE SURFACE WIND DIRECTION VERSUS WIND SPEED
FROM HOURLY OBSERVATIONS

[illegible]/ITALY PERIOD OF RECORD: JUN 7[illegible] - MAY 8[illegible]
MONTH: [illegible] HOURS: ALL

WIND SPEED IN KNOTS [illegible]	[illegible]	[illegible]	[illegible]	[illegible]	[illegible]	[illegible]	TOTAL %	MEAN WIND	MEDIAN WIND
[illegible]							14.0	3.4	3.0
[illegible]							11.7	4.3	4.0
[illegible]							13.1	5.2	4.0
							4.5	4.3	4.0
							1.[illegible]	3.2	3.0
							1.1	2.5	2.0
							1.0	3.2	2.0
							[illegible]	2.3	2.0
							[illegible]	[illegible]	2.0
							1.1	2.[illegible]	2.0
							.7	2.[illegible]	2.0
							.3	2.[illegible]	2.0
//							2[illegible].5	//////////	
							100.0	2.9	4.0

[illegible] OBSERVATIONS 7007

OPERATING LOCATION "AW" [illegible] FREQUENCY [illegible]
USAFETAC, ASHEVILLE NC [illegible]

STATION NUMBER: 16[illegible] STATION NAME: AVIANO AB/ITALY
LST [illegible]: - 1

CATEGORY A: CEILING [illegible] OR LESS THAN [illegible] FEET AND VISIBILITY [illegible]

VISIBILITY [illegible] MILES (0.[illegible] KILOMETERS) OR LESS THAN [illegible]

DIRECTION (DEGREES)	WIND SPEED IN KNOTS 1-4	5-8	9-12	13-16	17-21	22-26	27-31	32-36	37-40
(N) 350-010	7.4	1.1							
020-040	14.6	1.3	.7	.2					
050-070	[illegible]	2.0	.1						
(E) 080-100	3.1	.0							
110-130	1.0	.1							
140-160	1.2	.1							
(S) 170-190	1.0	.1							
200-220	[illegible]								
230-250	1.7	.2							
(W) 260-280	.0								
290-310	.0								
320-340	1.0	.1							
VARIABLE									
CALM	//////////								
TOTALS	42.1	10.6	.1	.2					

TOTAL NUMBER OF OBSERVATIONS [illegible]

FREQUENCY OF OCCURRENCE BETWEEN WIND DIRECTION VERSUS WIND SPEED
FOR ALL OBSERVATIONS

ITALY PERIOD OF RECORD: JUN 7[illegible] - MAY 8[illegible]
HOURS: ALL MONTHS: ALL

CEILING WITH VISIBILITY OF 1/2 MILE (800 METERS).

B) NOT LESS THAN 3 MILES (4800 METERS) WITH CEILING OF 200 FEET.

SPEED IN KNOTS

[illegible]	20-21	22-24	[illegible]	[illegible]	[illegible]	[illegible]	TOTAL %	MEAN WIND	MEDIAN WIND
							2.5	2.0	2.0
							21.[illegible]	4.3	4.0
							[illegible].0	3.[illegible]	4.0
							3.7	3.2	3.0
							1.1	2.7	3.0
							1.3	2.5	2.0
							1.7	2.7	2.0
							2.5	2.5	3.0
							1.[illegible]	2.7	2.0
							.9	2.5	2.5
							.2	3.0	3.0
							1.5	2.7	2.0
//////////	//////////	//////////	//////////	//////////	//////////	//////////	46.1	//////////	//////////
							100.0	1.9	3.0

TOTAL OBSERVATIONS [illegible]

OPERATING LOCATION "W" PERCENTAGE FREQUENCY OF [illegible]
USAFTAC, ASHEVILLE NC [illegible]

STATION NUMBER: [illegible] STATION NAME: AVIANO AB/ITALY
EST TZ UTC: - 1

WIND SPEED (KNOTS)	1-4	[illegible]	11-16	17-21	22-27	28-33	[illegible]	[illegible]	[illegible]
(N) 350-010	[illegible]	2.1	.1						
020-040	[illegible]	[illegible]	.7						
050-070	[illegible]	[illegible]	[illegible]						
(E) 080-100	1.6	.5	.4						
110-130	.2	.2							
140-160	.1								
(S) 170-190	.1								
200-220	.1	.2							
230-250	.1								
(W) 260-280	.7	.2							
290-310	1.4	.1							
320-340	[illegible]	.1							
VARIABLE									
CALM	//								
TOTALS	[illegible].1	17.2	1.7						

TOTAL OBSERVATIONS [illegible]

[illegible] OF OCCURRENCE SURFACE WIND DIRECTION VERSUS WIND SPEED
[illegible] ASTORIA

ASTORIA PERIOD OF RECORD: JUN 73 - MAY 80
MONTH: [illegible] HOURS: 00-02

DIRECTION	TOTAL %	MEAN WIND	MEDIAN WIND
[illegible]	25.2	3.0	3.0
[illegible]	21.1	4.2	4.0
[illegible]	[illegible]	5.0	5.0
[illegible]	[illegible]	5.2	4.0
[illegible]	[illegible]	[illegible]	4.0
[illegible]	.1	4.0	4.0
[illegible]	.1	1.0	1.0
[illegible]	[illegible]	4.0	3.5
[illegible]	[illegible]	3.0	3.0
[illegible]	1.0	2.0	2.0
[illegible]	1.0	2.0	2.0
[illegible]	[illegible]	[illegible]	2.0
//	[illegible]	//////////////	
[illegible]	100.0	2.0	4.0

[illegible]

[illegible] PERCENTAGE FREQUENCY OF [illegible]

[illegible], ASHEVILLE [illegible]

STATION NUMBER: [illegible] STATION NAME: [illegible]

LAT TO ARC: - 1

	WIND SPEED [illegible]							
DIRECTION (DEG TRUE)	1-3	4-7	8-12	13-18	19-24	25-31	32-38	39-46
(N) 350-11	11.7	2.4	.4					
020-[illegible]	23.3	4.3	1.4	.2				
[illegible]-37	[illegible]	3.4	.4					
(NE) [illegible]-[illegible]	1.3	.2	.4	.1				
110-12[illegible]	.2							
1[illegible]-1[illegible]								
(E) 17[illegible]-1[illegible]	.2	.1						
[illegible]-2[illegible]	.3	.1						
2[illegible]-[illegible]	.3	.1						
(SE) [illegible]-[illegible]	.2							
2[illegible]-[illegible]	.2	.1						
32[illegible]-[illegible]	2.1							
VARIABLE								
CALM	//							
TOTALS	[illegible]	15.0	2.4	.3				

TOTAL NUMBER OF OBSERVATIONS [illegible]

FREQUENCY OF OCCURRENCE SURFACE WIND DIRECTION VERSUS WIND SPEED
FOR [illegible] STATIONS

[illegible] /ITALY [illegible]: [illegible] - MAY [illegible]
[illegible]: [illegible] [illegible]: 03-05

SPEED IN KNOTS [illegible]	TOTAL %	MEAN WIND	MEDIAN WIND
	24.4	3.0	3.0
	34.1	4.4	4.0
	[illegible].3	4.2	4.0
	2.4	5.3	4.0
	.5	6.0	3.0
	.4	4.0	4.0
	.7	2.[illegible]	2.0
	.[illegible]	3.5	2.5
	.[illegible]	2.5	2.5
	.[illegible]	2.0	2.0
	2.1	2.0	2.0
//	[illegible]	//////////	
	100.0	2.0	3.0

[illegible] OBSERVATIONS [illegible]

OPERATING LOCATION "A" — PERCENTAGE FREQUENCY OF [illegible]
USAFETAC, ASHEVILLE, NC — [illegible]

STATION NUMBER: [illegible] — STATION NAME: [illegible]
LST TIMES: - 1

DIRECTION (DEGREES)	WIND SPEED (KNOTS) 1-3	4-6	7-10	11-16	17-21	22-27	28-33	-	-
(N) 355-[illegible]	[illegible]	[illegible]	[illegible]						
020-[illegible]	[illegible]	[illegible]	[illegible]	[illegible]					
055-[illegible]	[illegible]	[illegible]	[illegible]	[illegible]					
(E) [illegible]-1[illegible]	[illegible]	[illegible]	[illegible]						
1[illegible]-1[illegible]	[illegible]	[illegible]							
1[illegible]-1[illegible]	[illegible]								
(S) 17[illegible]-1[illegible]	[illegible]								
[illegible]		[illegible]							
[illegible]	[illegible]								
(W) [illegible]	[illegible]								
[illegible]	[illegible]								
[illegible]	[illegible]	[illegible]							
CALM	//////////								
TOTALS	[illegible]	[illegible]	[illegible]	[illegible]					

TOTAL [illegible] OBS

```
[illegible] DIRECTION VERSUS WIND SPEED
[illegible]

[illegible]                 [illegible]: JUN. 7[illegible] - MAY 8[illegible]
                    [illegible]    [illegible]: 06-08
.............................................................
      [illegible]
[illegible]                                    TOTAL  MEAN   MEDIAN
                                                %     WIND   WIND
.............................................................
                                               23.[illegible]   3.3    3.0

                                               5[illegible].[illegible]   4.4    4.0

                                                .5    4.7    4.0

                                               1.6    4.[illegible]    4.0

                                               1.[illegible]    2.9    2.[illegible]

                                                .1    2.0    2.0

                                                .4    2.0    2.0

                                                .[illegible]    [illegible]    [illegible]

                                                .[illegible]    [illegible]    3.0

                                                .[illegible]    [illegible]    2.0

                                                .[illegible]    2.0    2.0

                                               1.[illegible]    2.7    2.0

.............................................................


//////////////////////////////////////////  [illegible].[illegible]  /////////////

                                               1[illegible].[illegible]   [illegible]    4.0

   [illegible]
.............................................................
```

[illegible]

[illegible]

[illegible]	[illegible]	[illegible]	[illegible]	[illegible]	[illegible]	[illegible]	[illegible]	[illegible]	[illegible]
(.) [illegible]	[illegible]	1.7							
[illegible]	[illegible]	[illegible]	[illegible]	[illegible]					
[illegible]	[illegible]	[illegible]	[illegible]	[illegible]	[illegible]				
(-) [illegible]	[illegible]	[illegible]	[illegible]						
[illegible]	[illegible]	[illegible]							
[illegible]	[illegible]								
(.) [illegible]	[illegible]	[illegible]							
[illegible]	[illegible]	[illegible]							
[illegible]	[illegible]	[illegible]							
(.) [illegible]	[illegible]	[illegible]							
[illegible]	[illegible]								
[illegible]	[illegible]	[illegible]							
[illegible]	[illegible]	[illegible]	[illegible]	[illegible]	[illegible]				

[illegible]

[illegible]

[illegible] DIRECTION VS SIS WIND SPEED

[illegible] JUL 7[illegible] - MAY [illegible]
[illegible] 00-11

[illegible]	TOTAL %	MEAN WIND	MEDIAN WIND
[illegible]	11.7	3.1	3.0
[illegible]	21.7	4.7	4.0
[illegible]	14.[illegible]	4.[illegible]	4.0
[illegible]	[illegible]	4.5	3.5
[illegible]	[illegible]	[illegible]	2.5
[illegible]	[illegible]	2.[illegible]	2.0
[illegible]	[illegible]	2.[illegible]	2.0
[illegible]	1.1	2.7	2.0
[illegible]	[illegible]	2.2	2.0
[illegible]	1.[illegible]	2.[illegible]	2.0
[illegible]	[illegible]	2.3	2.0
[illegible]	[illegible]	[illegible]	2.0
[illegible]	[illegible]	7.0	7.0
[illegible]	[illegible]	//////////	
[illegible]	1[illegible]	[illegible]	3.0

[illegible]

OPERATIONS LOCATION: NAV PERCENTAGE FREQUENCY OF [illegible]
[illegible], NAV VILL [illegible] [illegible]

STATION [illegible] : [illegible] STATION NAME: AVIANO AB/ITALY
EST TIME UTC: - 1

	WIND SPEED IN KNOTS									
[illegible] (GMT)	1-4	[illegible]	11-14	15-1[illegible]	2[illegible]-24	25-[illegible]	[illegible]	[illegible]	[illegible]	[illegible]
(A) [illegible]	[illegible]	[illegible]	.2							
[illegible]	5.7	5.2	2.	.2						
[illegible]	[illegible]	5.7	1.[illegible]	.1						
(B) [illegible]	[illegible]	[illegible]	[illegible]	.1						
11[illegible]-1[illegible]	[illegible].1	[illegible]								
14[illegible]-1[illegible]	[illegible]									
(C) 1[illegible]-1[illegible]	[illegible]	[illegible]								
[illegible]	[illegible]	1.3	.1							
[illegible]	[illegible]	1.[illegible]	[illegible]							
(D) [illegible]	1.[illegible]									
[illegible]	[illegible]	.1								
32[illegible]-34[illegible]	[illegible]	.2								
VARIABLE										
CALM	//////////									
TOTALS	41.[illegible]	15.[illegible]	[illegible].1	.4						

TOTAL NUMBER OF OBSERVATIONS [illegible]

FREQUENCY OF OCCURRENCE SURFACE WIND DIRECTION VERSUS WIND SPEED
[illegible] ROMULY [illegible] VATICAN

VITALY — PERIOD OF RECORD: JUN 7[illegible] - MAY 83
MONTH: DEC HOURS: 12-14

SPEED IN KNOTS [illegible]	TOTAL %	MEAN WIND	MEDIAN WIND
	2.[illegible]	4.2	4.0
	11.1	5.6	6.0
	14.[illegible]	4.5	4.0
	[illegible]	4.7	4.0
	5.[illegible]	2.3	3.0
	[illegible]	2.5	3.0
	9.[illegible]	2.7	2.0
	7.1	3.3	3.0
	[illegible]	3.3	2.5
	1.2	[illegible]	3.0
	.5	3.0	2.0
	.4	4.[illegible]	4.[illegible]
//	35.[illegible]	//////////////	
	100.0	2.7	3.0

OBSERVATIONS [illegible]

OPERATING LOCATION "A" — PERCENTAGE FREQUENCY OF OCCURRENCE [illegible]
USAFETAC, ASHEVILLE NC — FROM [illegible]

STATION NUMBER: 163366 — STATION NAME: AVIANO AB/ITALY — [illegible]
LST TO UTC: - 1 — [illegible]

DIRECTION (DEGREES)	WIND SPEED IN KNOTS 1-4	5-7	10-14	15-17	20-24	25-27	30-34	[illegible]	[illegible]
(N) 350-010	3.6	.9	.1						
020-040	4.7	3.0	1.2	.4	.1				
050-070	2.2	2.3	.2						
(E) 080-100	4.3	1.5	.1						
110-130	1.7	.4							
140-160	1.1	.2							
(S) 170-190	2.3	.5							
200-220	2.1	1.3	.1						
230-250	2.3	.5	.2						
(W) 260-280	1.5								
290-310	.5	.1							
320-340	1.3								
VARIABLE									
CALM	//								
TOTALS	33.3	15.7	3.7	.4	.1				

TOTAL NUMBER OF OBSERVATIONS [illegible]

LY OF OCCURRENCE SURFACE WIND DIRECTION VERSUS WIND SPEED
ROM HOURLY OBSERVATIONS

ITALY PERIOD OF RECORD: JUN 76 - MAY 88
MONTH: DEC HOURS: 16-17

SPEED IN KNOTS 21-24	31-34	35-39	40-49	50-54	55-56	TOTAL %	MEAN WIND	MEDIAN WIND
						5.0	4.4	3.0
						3.5	5.1	5.0
						13.0	4.5	4.0
						5.6	4.3	3.0
						2.7	2.7	2.0
						1.7	2.7	2.0
						2.3	2.6	2.0
						4.4	3.5	3.0
						3.0	3.2	2.0
						1.5	2.5	2.0
						.7	3.0	3.0
						1.0	2.7	3.0
//						51.2	//////////////	
.1						100.0	2.1	3.0

OBSERVATIONS 294

OPERATING LOCATION "A" PERCENTAGE FREQUENCY OF [illegible]
USAFETAC, ASHEVILLE, NC [illegible]

STATION NUMBER: [illegible] STATION NAME: [illegible]
LST TIMES: - 1

DIRECTION (DEGREES)	WIND SPEED IN KNOTS 1-4	5-9	10-14	15-19	20-24	25-29	30-34	[illegible]
(N) 350-010	[illegible]	[illegible]	[illegible]					
020-040	[illegible]	[illegible]	[illegible]	[illegible]				
050-070	[illegible]	[illegible]	[illegible]	[illegible]				
(E) 080-100	[illegible]	[illegible]	[illegible]					
110-130	[illegible]	[illegible]						
140-160	[illegible]	[illegible]						
(S) 170-190	[illegible]	[illegible]						
200-220	[illegible]	[illegible]						
230-250	[illegible]	[illegible]	[illegible]					
(W) 260-280	[illegible]							
290-310	[illegible]	[illegible]						
320-340	[illegible]							
VARIABLE								
CALM	//////////							
TOTALS	[illegible]	[illegible]	[illegible]	[illegible]				

TOTAL NUMBER OF OBSERVATIONS [illegible]

FREQUENCY OF OCCURRENCE SURFACE WIND DIRECTION VERSUS WIND SPEED
FROM HOURLY OBSERVATIONS

A-/ITALY PERIOD OF RECORD: JUN 76 - MAY 86
MONTH: DEC HOURS: 17-20

WIND SPEED IN KNOTS -24	25-29	30-34	35-39	40-47	48-54	55-63	TOTAL %	MEAN WIND	MEDIAN WIND
							13.1	3.3	3.0
							33.9	4.1	4.0
							10.4	3.3	4.0
							2.7	4.5	4.0
							.7	4.0	4.0
							.5	2.0	3.0
							1.0	3.1	2.0
							.5	3.6	3.0
							.7	3.0	3.0
							.6	2.0	3.0
							1.4	3.3	3.5
							1.7	2.5	2.0
//////////	//////////	//////////	//////////	//////////	//////////	//////////	27.6	//////////	//////////
							100.0	2.9	4.0

A - OBSERVATIONS [illegible]

OPERATING LOCATION: NAW
USAFTAC, [illegible]

PERCENTAGE FREQUENCY OF [illegible]
[illegible]

STATION NUMBER: [illegible]

STATION NAME: AVIANO A/ITALY
LST TIME: - 1

DIRECTION (DEGREES)	WIND SPEED IN KNOTS 1-4	5-8	9-12	13-16	17-20	21-24	25-28	29-	[illegible]
(N) 350-[illegible]	[illegible]	[illegible]							
[illegible]-[illegible]	[illegible]	[illegible]	[illegible]						
[illegible]-[illegible]	[illegible]	[illegible]	[illegible]						
(E) [illegible]-[illegible]	[illegible]	[illegible]	[illegible]						
[illegible]-[illegible]	[illegible]	[illegible]							
[illegible]-[illegible]	[illegible]								
(S) [illegible]-[illegible]	[illegible]								
[illegible]-[illegible]	[illegible]								
[illegible]-[illegible]	[illegible]								
(W) [illegible]-[illegible]	[illegible]								
[illegible]-[illegible]	[illegible]								
[illegible]-[illegible]	[illegible]								
VARIABLE									
CALM	[illegible]								
TOTALS	[illegible]	[illegible]	[illegible]						

TOTAL NUMBER OF OBSERVATIONS [illegible]

FREQUENCY OF OCCURRENCE SURFACE WIND DIRECTION VERSUS WIND SPEED
FROM HOURLY OBSERVATIONS

[illegible]/ITALY PERIOD OF RECORD: JUN 73 - MAY 83
MONTH: JUL HOURS: 21-23

WIND SPEED IN KNOTS [illegible]	TOTAL %	MEAN WIND	MEDIAN WIND
	23.4	3.0	3.0
	34.0	3.9	4.0
	19.9	5.0	4.0
	2.4	4.6	4.0
	.9	3.5	3.0
	.1	2.0	2.0
	.5	2.3	2.0
	.1	1.0	1.0
	.1	3.5	3.5
	.2	3.0	3.0
	1.4	2.0	2.0
	1.[illegible]	2.5	2.5
//	27.1	//////////	
	100.0	2.7	3.0

NO. OF OBSERVATIONS 777

OPERATING LOCATION: MAW PERCENTAGE FREQUENCY OF OCCURRENCE [illegible]
USAFETAC, ASHEVILLE NC FROM [illegible]

STATION NUMBER: [illegible] STATION NAME: AVIANO AB/ITALY [illegible]
LST HOURS: - 1 [illegible]

SPEED (KNOTS)	WIND DIRECTION (TENS OF DEGREES)									
	1-6	7-9	10-12	13-16	17-21	22-27	28-33	34-40	41-47	48-55
(M) [illegible]	14.1	3.[illegible]	.[illegible]							
[illegible]	1.[illegible]	7.[illegible]	1.[illegible]	.[illegible]	.					
[illegible]	.[illegible]	4.4	.	.1	.					
(M) [illegible]	2.3	1.	.[illegible]	.[illegible]						
11[illegible]-12[illegible]	1.	.[illegible]								
14[illegible]-16[illegible]	.7	.								
(M) 17[illegible]-19[illegible]	1.1	.[illegible]								
[illegible]	1.[illegible]	.[illegible]	.							
[illegible]	1.	.[illegible]	.1							
(M) [illegible]	.	.1								
[illegible]-41[illegible]	.	.1								
[illegible]-3[illegible]	1.[illegible]	.1								
VARIABLE		.[illegible]								
CALM	//									
TOTALS	4[illegible].1	15.[illegible]	2.7	.3						

TOTAL NUMBER OF OBSERVATIONS = [illegible]

FREQUENCY OF OCCURRENCE SURFACE WIND DIRECTION VERSUS WIND SPEED
[illegible] (JULY [illegible] VARIES)

VITALY PERIOD OF RECORD: JUL 7[illegible] - MAY 7[illegible]
MONTH: [illegible] HOURS: ALL

SPEED IN KNOTS [illegible]	TOTAL %	MEAN WIND	MEDIAN WIND
	15.3	3.2	3.0
	[illegible]	4.5	4.0
	[illegible]	4.[illegible]	4.0
	3.9	4.5	4.0
	1.[illegible]	3.1	3.0
	.7	2.6	3.0
	1.3	3.7	3.0
	1.[illegible]	3.3	3.0
	1.[illegible]	3.1	2.0
	.[illegible]	2.7	2.0
	.7	2.5	2.0
	1.4	2.5	2.0
	.0	7.0	7.0
//	32.9	//////////////	
	100.0	3.7	4.0

[illegible] OBSERVATIONS ([illegible])

OPERATING LOCATION WAW [illegible] FREQUENCY [illegible]
USAFETAC, ASHEVILLE, NC [illegible]

STATION NUMBER: 167455 STATION NAME: [illegible]/TITUS
LOT TIME ZONE: - 1

CATEGORY A: [illegible]

VISIBILITY OF 1/2 MILE (STATUTE MILES) [illegible]

	WIND SPEED IN KNOTS								
DIRECTION (TRUE)	1-6	7-9	10-16	17-21	22-27	28-33	34-40	41-47	48-55
(A) 350-[illegible]	[illegible]	[illegible]	.1						
[illegible]	11.[illegible]	[illegible]	1.[illegible]	.1					
[illegible]	[illegible]	1.[illegible]	[illegible]						
(B) [illegible]	[illegible]	[illegible]	.1						
11[illegible]-1[illegible]	[illegible]	[illegible]							
1[illegible]-1[illegible]	[illegible]	[illegible]							
(C) 1[illegible]-1[illegible]	1.[illegible]	.1							
[illegible]	1.[illegible]								
[illegible]	[illegible]	.1							
(D) 2[illegible]-2[illegible]	[illegible]								
3[illegible]-3[illegible]	[illegible]								
32[illegible]-3[illegible]	1.								
VARIABLE									
CALM	//								
TOTALS	[illegible]	11.[illegible]	1.7	.1					

TOTAL NUMBER OF OBSERVATIONS [illegible]

FREQUENCY OF OCCURRENCE BY BASE WIND DIRECTION VERSUS WIND SPEED
[illegible] HOURLY OBSERVATIONS

[illegible]VITALY [illegible]: JAN 7 - MAY [illegible]
MONTH: [illegible] HOURS: ALL

[illegible] ALL [illegible] 172 [illegible] ([illegible] MILES).

[illegible] (4000 MT S) WITH CEILING OF 200 FEET.

[illegible] IN KNOTS

[illegible]	[illegible]	[illegible]	[illegible]	[illegible]	[illegible]	TOTAL %	MEAN WIND	MEDIAN WIND
						11.1	3.5	3.0
						14.[illegible]	4.[illegible]	4.0
						[illegible].8	4.[illegible]	4.0
						9.7	3.0	3.0
						[illegible]	2.[illegible]	2.[illegible]
						[illegible]	2.[illegible]	2.5
						1.4	1.[illegible]	2.0
						1.[illegible]	2.[illegible]	2.0
						1.[illegible]	2.[illegible]	2.0
						.4	2.5	2.0
						.[illegible]	2.0	2.0
						1.[illegible]	2.[illegible]	2.0
//						45.2	//////////////	
						100.0	2.0	3.0

[illegible] OBSERVATIONS [illegible]

```
[illegible]                          [illegible] NCY [illegible]
[illegible]

STATI[illegible] : 1[illegible]        [illegible]
                                     [illegible] - 1
..........................................................................
  [illegible]      1-[illegible]   [illegible]
..........................................................................
   (        )
..........................................................................
(  ) [illegible]     .     1.      .      .      .

     [illegible]    1[illegible].   [illegible].   1.     .      .      .      .

     [illegible]     .      .      .      .      .      .

(  ) [illegible]     .     1.      .      .

     [illegible]     .      .      .      .      .

     [illegible]     .      .      .      .      .

(  ) [illegible]     .     1.1     .      .

     [illegible]     .     1.      .      .      .

     [illegible]     .      .      .      .      .

(  ) [illegible]    1.1     .      .      .      .

     [illegible]     .      .      .      .      .

     [illegible]    1.      .      .      .      .
..........................................................................
  [illegible]        .      .      .

  [illegible]      ////////////////////////////////////////////////////////

  T[illegible]     [illegible].   1[illegible]   [illegible]     .

                          [illegible]
..........................................................................
```

[illegible] FREQUENCY OF OCCURRENCE SURFACE WIND DIRECTION VERSUS WIND SPEED
[illegible] ITALY

[illegible] ITALY — [illegible] JUN 7[illegible] - MAY 8[illegible]
[illegible]: ALL — [illegible]: ALL

[illegible] SPEED IN KNOTS [illegible]	TOTAL	MEAN	MEDIAN
	[illegible]	KNOTS	KNOTS
[illegible]	11.[illegible]	3.4	3.[illegible]
[illegible]	[illegible]	[illegible]	[illegible]
[illegible]	[illegible]	[illegible]	[illegible]
[illegible]	[illegible]	4.6	[illegible]
[illegible]	[illegible]	[illegible]	[illegible]
[illegible]	[illegible]	[illegible]	[illegible]
[illegible]	[illegible]	3.7	[illegible]
[illegible]	[illegible]	[illegible]	[illegible]
[illegible]	[illegible]	3.7	[illegible]
[illegible]	[illegible]	3.1	[illegible]
[illegible]	[illegible]	3.1	[illegible]
[illegible]	1.[illegible]	3.1	[illegible]
	[illegible]	[illegible]	[illegible]
//////////	24.7	//////////	
	1[illegible]	3.0	[illegible]

[illegible] PERCENTAGE: [illegible]

OPERATING LOCATION "A"
USAFETAC, ASHEVILLE, NC

PERCENTAGE FREQUENCY OF OCCURRENCE [illegible]
[illegible] HOURLY [illegible]

STATION NUMBER: [illegible] STATION NAME: AVIANO AB/ITALY
LST TO UTC: - 1

CATEGORY B: CEILING [illegible] FEET BUT LESS THAN [illegible] FEET WITH VISIBILITY [illegible] 1/2 [illegible]
KILOMETERS
VISIBILITY [illegible] 1/2 MILE ([illegible] METERS) BUT LESS THAN [illegible] MILE ([illegible]

DIRECTION (DEGREES)	WIND SPEED IN KNOTS 1-4	5-9	10-16	17-21	22-27	28-33	34-40	41-47
(N) [illegible]-[illegible]	[illegible]	1.[illegible]	.[illegible]		.[illegible]			
[illegible]-[illegible]	1[illegible]	[illegible]	.[illegible]	.[illegible]	.1			
[illegible]-[illegible]	[illegible]	[illegible]	.[illegible]	.[illegible]	.[illegible]			
(E) [illegible]-[illegible]	[illegible]	1.[illegible]	.1	.[illegible]				
[illegible]-[illegible]	[illegible]	.[illegible]	.					
[illegible]-[illegible]	1.	.[illegible]	.1	.[illegible]				
(S) [illegible]-[illegible]	[illegible]	.	.1	.[illegible]				
[illegible]-[illegible]	[illegible]	.[illegible]	.					
[illegible]-[illegible]	1.7	.[illegible]		.[illegible]	.[illegible]			
(W) [illegible]-[illegible]	.[illegible]	.1		.[illegible]	.[illegible]			
[illegible]-[illegible]	.[illegible]	.1	.[illegible]					
[illegible]-[illegible]	.[illegible]	.1	.[illegible]					
VARIABLE								
CALM	//////////							
TOTALS	[illegible].3	15.1	1.7	.2	.1			

TOTAL NUMBER OF OBSERVATIONS: [illegible]

FREQUENCY OF OCCURRENCE SURFACE WIND DIRECTION VERSUS WIND SPEED
FROM HOURLY OBSERVATIONS

S /ITALY PERIOD OF RECORD: JUN 7[illegible] - MAY 8[illegible]
MONTH: ALL HOURS: ALL

CEIL WITH VISIBILITY OF 1/2 MILE (0.80 METERS).

2) NOT LESS THAN 3 MILES (4800 METERS) WITH CEILING GE 200 FEET.

VALUES IN KNOTS

DIR	1-3	4-6	7-10	11-16	17-21	22-27	28-33	34-40	41-47	48-55	56-63	64-GE	TOTAL %	MEAN WIND	MEDIAN WIND
[illegible]													3.8	2.6	3.0
[illegible]													22.[illegible]	4.3	4.0
[illegible]													11.7	4.1	4.0
													4.[illegible]	3.[illegible]	3.0
													2.[illegible]	3.[illegible]	3.0
													2.[illegible]	3.7	3.0
													3.4	3.[illegible]	3.0
													3.[illegible]	3.4	3.0
													3.1	3.4	3.0
													.9	3.4	3.0
													.7	3.3	2.0
													1.0	2.4	2.0
//////													35.[illegible]	//////////	
[illegible]													100.0	2.5	3.0

NO. OF OBSERVATIONS: 7[illegible]

PART D

CEILING VERSUS VISIBILITY AND SKY COVER [illegible]

CEILING VS VISIBILITY--PERCENT OCCURRENCE FREQUENCY ([illegible]
CREATED FROM HOURLY OBSERVATIONS, THIS SUMMARY IS A [illegible]
OF PERCENTAGE FREQUENCY BY CLASSES OF CEILING (FROM [illegible]
"NO CEILING" IS A SEPARATE CLASS) VERSUS VISIBILITY [illegible]
(METERS) TO GREATER THAN OR EQUAL TO 7 STATUTE MILES. [illegible]
TABLES SUMMARIZE THE DATA AS FOLLOWS:

- BY EIGHT 3-HOUR STANDARD TIME PERIODS FOR [illegible]

- BY MONTH (ALL YEARS AND ALL HOURS COMBINED).

- BY YEAR (ALL YEARS AND ALL HOURS COMBINED).

BECAUSE OF THE CUMULATIVE NATURE OF THESE SUMMARIES, IT [illegible]
DETERMINE THE PERCENTAGE OCCURRENCE FREQUENCY ([illegible]) FOR [illegible]
ANY/ALL VISIBILITY LIMIT(S), [illegible] TOTALS PROGRESS FROM RIGHT TO LEFT AND [illegible]
CEILING ALONE, REFER TO THE EXTREME RIGHT-HAND COLUMN ([illegible]
TO DETERMINE VISIBILITY ALONE, REFER TO THE BOTTOM [illegible]
DETERMINE THE ONE THAT MEETS BOTH ACROSS ANY GIVEN [illegible]
THE VALUE AT THE INTERSECTION OF THE APPROPRIATE CEILING [illegible]
COLUMN.

NOTE 1: IN JANUARY 1966, MOST STATIONS [illegible]
MILES TO 7000 METERS. VALUES PRECEDING [illegible]

NOTE 2: FOR OVERSEAS CIVILIAN STATIONS [illegible]
THAN 7000 FEET APPEAR IN THE [illegible].

CONVERSIONS: 1 STATUTE MILE = 1,609.344 [illegible]
FOR CONVENIENCE, THE CONVERSION OTHER [illegible]

SKY COVER--PERCENT OCCURRENCE FREQUENCY.
ALSO CREATED FROM HOURLY OBSERVATIONS, THIS [illegible]
OCCURRENCE FREQUENCY (POF) OF SKY COVER [illegible]
AS CLEAR, SCATTERED, BROKEN, OVERCAST, [illegible]
DISCONTINUED FOR AIRWAYS STATIONS. FOR AIRWAYS STATIONS [illegible]
POF FOR SKY COVER GREATER THAN ONE-HALF (I.E., 5/10). [illegible]
SAME AS FOR PREVIOUS TABLE.

NOTE 1. THESE SUMMARIES ARE NOT AVAILABLE [illegible]

PART D

CEILING VERSUS VISIBILITY AND SKY COVER SUMMARIES

VISIBILITY--PERCENT OCCURRENCE FREQUENCY (POF).
HOURLY OBSERVATIONS, THIS SUMMARY IS A BIVARIATE DISTRIBUTION
FREQUENCY BY CLASSES OF CEILING (FROM ZERO FEET TO 20,000 FEET--
" IS A SEPARATE CLASS) VERSUS VISIBILITY CLASSES (FROM ZERO MILES
GREATER THAN OR EQUAL TO 7 STATUTE MILES (11,200 METERS)). THE
IZE THE DATA AS FOLLOWS:

3-HOUR STANDARD TIME PERIODS FOR EACH MONTH (ALL YEARS COMBINED).

(ALL YEARS AND ALL HOURS COMBINED).

(ALL YEARS AND ALL HOURS COMBINED).

CUMULATIVE NATURE OF THESE SUMMARIES, IT IS POSSIBLE TO
PERCENTAGE OCCURRENCE FREQUENCY (POF) FOR ANY GIVEN CEILING
TY LIMIT(S), EITHER SEPARATELY OR IN ANY COMBINATION.
FROM RIGHT TO LEFT AND FROM BOTTOM TO TOP, THE REFERENCE
REFER TO THE EXTREME VISIBILITY--ANY CEILING (ANY VISIBILITY).
ISIBILITY ALONE, REFER TO THE BOTTOM ROW (ANY CEILINGS).
ONE THAT MEETS OR EXCEEDS ANY GIVEN SET OF MINIMA BY READING
INTERSECTION OF THE APPROPRIATE CEILING LINE AND VISIBILITY

ONLY 1956, MEAN STATION PRESSURE VISIBILITY IN STATUTE
METERS. VALUES EXCEEDING 9999 METERS ARE REPORTED AS "9999."

DOUGLAS CIVILIAN STATIONS REPORTING "CAVOK", ALL CEILINGS GREATER
THAN 5000 FT. THE VISIBILITY IS 10 KM.

1 STATUTE MILE = 1,609.344 METERS = .868421 NAUTICAL MILES.
ISO, THE CONVERSION USED IS 1 STATUTE MILE = 1,600 METERS.

SKY OCCURRENCE FREQUENCY.
FROM HOURLY OBSERVATIONS, THIS SUMMARY GIVES SEPARATELY
QUENCY (POF) OF SKY COVER IN TENTHS FOR SYNOPTIC STATIONS, NOT
SCATTERED, BROKEN, OVERCAST, PARTIALLY OBSCURED, OR TOTALLY
AIRWAYS STATIONS. FOR AIRWAYS STATIONS, THIS SUMMARY ALSO GIVES
COVER GREATER THAN ONE-HALF (I.E., 6/10). DATA IS SUMMARIZED THE
PREVIOUS TABLE.

SUMMARIES ARE NOT AVAILABLE FOR METAR ONLY FIELD STATIONS.

NOTE 2. AIRWAYS STATIONS THAT HAVE REPORTED IN SYNOPTIC CODE HAVE ALL THEIR SYNOPTIC SKY COVER REPORTS CONVERTED AS FOLLOWS:

0/8.....CLEAR

1/8 THRU 4/8.....SCATTERED

5/8 THRU 7/8.....BROKEN

8/8.....OVERCAST

NOTE 3. "PARTIAL OBSCURATION" IS A SEPARATE SKY COVER CODE INCLUDED IN COMPUTATION OF "GREATER THAN 1/2" PERCENTAGES. "TOTAL OBSCURATIONS," HOWEVER, ARE INCLUDED.

OPERATING LOCATION "A" — PERCENTAGE FREQUENCY OF [illegible]
USAFETAC, ASHEVILLE NC — [illegible]

STATION NUMBER: 13866 — STATION NAME: AVIANO AB/ITALY — [illegible]
LST TO UTC: - 1 — [illegible]

CEILING IN FEET	VISIBILITY IN STATUTE MILES 10	5	3	2	1	3/4	1/2	1/4	0	[illegible]	[illegible]
	112	[illegible]	[illegible]	[illegible]	[illegible]	48	32	[illegible]	[illegible]	[illegible]	10
NO CEIL	31.7	37.8	41.4	[illegible]	45.1	45.2	[illegible]	45.7	[illegible]	[illegible]
GE 20000	[illegible]	[illegible]	44.3	[illegible]	45.5	45.7	47.1	[illegible]	[illegible]	[illegible]
GE 18000	33.3	40.6	44.7	46.3	48.6	49.2	47.2	[illegible]	[illegible]	[illegible]
GE 15000	33.7	41.4	44.7	[illegible]	[illegible]	[illegible]	47.3	[illegible]	[illegible]	[illegible]
GE 14000	33.3	41.4	44.7	[illegible]	[illegible]	[illegible]	47.2	[illegible]	[illegible]	[illegible]
GE 12000	34.2	41.2	45.7	[illegible]	[illegible]	49.4	[illegible]	[illegible]	[illegible]	[illegible]
GE 10000	[illegible]	[illegible]	48.3	47.2	[illegible]	52.3	[illegible]	[illegible]	[illegible]	[illegible]
GE 9000	[illegible]	[illegible]	50.1	51.1	[illegible]	[illegible]	[illegible]	57.2	[illegible]	[illegible]
GE 8000	[illegible]	41.	[illegible]	[illegible]	[illegible]	51.7	51.4	51.7	[illegible]	[illegible]
GE 7000	[illegible]	43.	52.1	57.6	[illegible]	53.4	[illegible]	[illegible]	[illegible]	[illegible]
GE 6000	[illegible]	[illegible]	52.1	57.6	[illegible]	[illegible]	[illegible]	[illegible]	[illegible]	[illegible]
GE 5000	[illegible]	[illegible]	[illegible]	[illegible]	61.1	[illegible]	[illegible]	[illegible]	[illegible]	[illegible]
GE 4500	47.2	[illegible]	[illegible]	62.1	[illegible]	65.4	[illegible]	[illegible]	[illegible]	[illegible]
GE 4000	[illegible]	[illegible]	[illegible]	[illegible]	[illegible]	70.6	71.3	71.7	[illegible]	[illegible]
GE 3500	[illegible]	[illegible]	[illegible]	65.7	[illegible]	72.5	73.5	[illegible]	[illegible]	[illegible]
GE 3000	[illegible]	[illegible]	61.4	68.3	71.	77.7	[illegible]	[illegible]	[illegible]	[illegible]
GE 2500	[illegible]	[illegible]	[illegible]	[illegible]	[illegible]	[illegible]	[illegible]	[illegible]	[illegible]	[illegible]
GE 2000	[illegible]	[illegible]	[illegible]	72.1	[illegible]	[illegible]	[illegible]	[illegible]	[illegible]	[illegible]
GE 1800	[illegible]	[illegible]	[illegible]	72.1	[illegible]	[illegible]	[illegible]	[illegible]	[illegible]	[illegible]
GE 1500	[illegible]	[illegible]	[illegible]	72.5	[illegible]	[illegible]	[illegible]	[illegible]	[illegible]	[illegible]
GE 1200	[illegible]	[illegible]	[illegible]	[illegible]	[illegible]	[illegible]	[illegible]	[illegible]	[illegible]	[illegible]
GE 1000	[illegible]	[illegible]	[illegible]	[illegible]	[illegible]	[illegible]	[illegible]	[illegible]	[illegible]	[illegible]
GE 900	[illegible]	[illegible]	[illegible]	[illegible]	[illegible]	[illegible]	[illegible]	[illegible]	[illegible]	[illegible]
GE 800	[illegible]	[illegible]	[illegible]	[illegible]	[illegible]	[illegible]	[illegible]	[illegible]	[illegible]	[illegible]
GE 700	[illegible]	[illegible]	[illegible]	[illegible]	[illegible]	[illegible]	[illegible]	[illegible]	[illegible]	[illegible]
GE 600	[illegible]	[illegible]	[illegible]	[illegible]	[illegible]	[illegible]	[illegible]	[illegible]	[illegible]	[illegible]
GE 500	[illegible]	[illegible]	[illegible]	[illegible]	[illegible]	[illegible]	[illegible]	[illegible]	[illegible]	[illegible]
GE 400	[illegible]	[illegible]	[illegible]	[illegible]	[illegible]	[illegible]	[illegible]	[illegible]	[illegible]	[illegible]
GE 300	[illegible]	[illegible]	[illegible]	[illegible]	[illegible]	[illegible]	[illegible]	[illegible]	[illegible]	[illegible]
GE 200	[illegible]	[illegible]	[illegible]	[illegible]	[illegible]	[illegible]	[illegible]	[illegible]	[illegible]	[illegible]
GE 100	[illegible]	[illegible]	[illegible]	[illegible]	[illegible]	[illegible]	[illegible]	[illegible]	[illegible]	[illegible]
GE 000	[illegible]	[illegible]	[illegible]	[illegible]	[illegible]	[illegible]	[illegible]	[illegible]	[illegible]	[illegible]

TOTAL NUMBER OF OBSERVATIONS 792

[illegible]

[illegible] FREQUENCY OF OCCURRENCE OF CEILING VERSUS VISIBILITY
FROM HOURLY OBSERVATIONS

[illegible]/ITALY PERIOD OF RECORD: JUN 72 - MAY 80
LOCATION: JAN HOURS: 00-02

VISIBILITY IN METERS										
[illegible] 40	[illegible] 32	[illegible] 24	[illegible] 20	[illegible] 16	[illegible] 12	[illegible] 10	[illegible] 08	6F 06	5E 04	5E 00
[illegible]	45.6	45.7	[illegible]	[illegible]	[illegible]	46.[illegible]	46.1	46.2	46.2	46.5
[illegible]	49.1	[illegible]	[illegible]	49.4	49.4	49.4	49.6	49.7	49.7	50.1
[illegible]	49.2	[illegible]	[illegible]	49.5	49.5	49.5	49.7	49.9	49.9	50.3
[illegible]	49.2	[illegible]	[illegible]	49.5	49.5	49.5	49.7	49.9	49.9	50.3
[illegible]	49.2	49.4	49.4	49.5	49.5	49.5	49.7	49.9	49.9	50.3
[illegible]	[illegible]	[illegible]	[illegible]	[illegible]	[illegible]	[illegible]	50.5	50.6	50.6	51.0
[illegible]	[illegible]	[illegible]	[illegible]	[illegible]	[illegible]	[illegible]	[illegible]	53.7	53.7	54.0
[illegible]	57.2	57.4	[illegible]	57.[illegible]	57.5	57.5	57.[illegible]	[illegible]	58.0	58.3
[illegible]	61.7	[illegible]	[illegible]	62.4	62.4	62.4	62.6	62.8	62.8	63.1
[illegible]	64.1	64.4	64.4	[illegible]	[illegible]	64.9	65.2	65.3	65.3	65.7
[illegible]	64.1	64.4	64.4	[illegible]	[illegible]	64.[illegible]	65.2	65.3	65.3	65.7
[illegible]	65.3	[illegible]	[illegible]	[illegible]	[illegible]	67.[illegible]	67.3	67.4	67.4	67.[illegible]
[illegible]	69.3	69.6	69.7	70.1	70.2	70.2	70.5	70.6	70.6	71.0
71.5	71.7	72.[illegible]	73.1	73.[illegible]	73.7	73.7	73.8	73.2	73.2	73.6
73.5	73.9	74.1	74.4	74.9	75.1	75.1	75.4	75.6	75.6	76.0
79.[illegible]	79.4	79.5	[illegible]	81.2	81.4	81.4	81.7	81.9	82.1	82.4
[illegible]	81.7	[illegible]	[illegible]	83.6	[illegible]	[illegible]	[illegible]	84.1	84.3	85.0
83.5	84.5	[illegible]	[illegible]	87.2	87.5	87.5	87.7	[illegible]	88.4	88.[illegible]
8.5	84.6	[illegible]	[illegible]	87.7	[illegible]	[illegible]	[illegible]	[illegible]	[illegible]	89.1
84.1	85.2	86.5	87.1	[illegible]	89.1	89.1	89.4	89.5	89.9	90.3
[illegible]	86.1	87.[illegible]	[illegible]	90.3	90.7	90.[illegible]	91.0	91.3	91.5	91.9
[illegible]	85.7	[illegible]	[illegible]	91.4	92.0	92.1	92.4	92.7	92.9	93.3
[illegible]	85.7	[illegible]	[illegible]	91.[illegible]	92.2	92.3	92.5	92.6	93.1	93.4
[illegible]	86.7	[illegible]	[illegible]	91.5	92.2	92.3	92.6	92.8	93.1	93.6
86.1	86.3	[illegible]	89.6	91.7	92.3	92.4	92.7	92.9	93.2	93.7
[illegible]	86.9	[illegible]	89.6	91.7	92.3	92.4	92.7	92.9	93.2	93.7
86.1	87.0	88.9	89.[illegible]	91.[illegible]	92.4	92.6	92.[illegible]	93.2	93.6	94.1
86.1	87.0	[illegible]	[illegible]	91.8	92.4	92.6	92.8	93.2	93.8	94.6
86.1	87.0	[illegible]	[illegible]	91.8	92.4	92.6	92.8	93.2	93.8	94.6
86.1	87.0	[illegible]	89.[illegible]	91.8	92.4	92.6	92.8	93.2	93.9	94.9
[illegible].1	87.0	[illegible]	89.[illegible]	91.8	92.4	92.6	92.8	93.2	94.1	95.8
[illegible].1	87.0	[illegible]	89.[illegible]	91.[illegible]	92.4	92.6	92.8	93.2	94.1	95.3

OPERATING LOCATION "A" PERCENTAGE FREQUENCY OF OCCURRENCE OF [illegible]
USAFETAC, ASHEVILLE NC [illegible]

STATION NUMBER: [illegible] STATION NAME: AVIANO AB/ITALY
LST TO UTC: - 1

CEILING IN FEET	VISIBILITY IN [illegible]									
	[illegible]	[illegible]	[illegible]	[illegible]	[illegible]	[illegible]	[illegible]	[illegible]	[illegible]	[illegible]
NO CEIL	[illegible]	37.	[illegible]	41.7	[illegible]	[illegible]	44.7	[illegible]	[illegible]	[illegible]
GE 20000	34.1	[illegible]	43.	[illegible]	47.1	47.1	47.7	47.7	[illegible]	[illegible]
GE 18000	34.1	[illegible]	[illegible]	[illegible]	47.1	47.1	47.7	47.7	[illegible]	[illegible]
GE 16000	34.1	[illegible]	[illegible]	[illegible]	47.1	47.1	47.7	[illegible]	[illegible]	[illegible]
GE 14000	34.1	[illegible]	[illegible]	[illegible]	47.1	47.1	47.7	[illegible]	[illegible]	[illegible]
GE 12000	[illegible]	[illegible]	[illegible]	[illegible]	[illegible]	[illegible]	[illegible]	[illegible]	[illegible]	[illegible]
GE 10000	[illegible]	[illegible]	[illegible]	47.7	[illegible]	[illegible]	51.1	51.1	[illegible]	[illegible]
GE 9000	[illegible]	[illegible]	[illegible]	[illegible]	[illegible]	[illegible]	[illegible]	[illegible]	[illegible]	[illegible]
GE 8000	[illegible]	[illegible]	[illegible]	[illegible]	[illegible]	[illegible]	[illegible]	[illegible]	[illegible]	[illegible]
GE 7000	[illegible]	[illegible]	[illegible]	[illegible]	51.	[illegible]	[illegible]	[illegible]	[illegible]	[illegible]
GE 6000	[illegible]	[illegible]	47.1	[illegible]	[illegible]	[illegible]	[illegible]	[illegible]	[illegible]	[illegible]
GE 5000	47.	[illegible]	[illegible]	[illegible]	[illegible]	[illegible]	[illegible]	[illegible]	[illegible]	[illegible]
GE 4500	[illegible]	[illegible]	[illegible]	[illegible]	[illegible]	[illegible]	[illegible]	[illegible]	[illegible]	[illegible]
GE 4000	[illegible]	[illegible]	[illegible]	[illegible]	[illegible]	[illegible]	[illegible]	[illegible]	[illegible]	[illegible]
GE 3500	[illegible]	[illegible]	[illegible]	[illegible]	71.	71.	71.	[illegible]	[illegible]	[illegible]
GE 3000	[illegible]	[illegible]	[illegible]	[illegible]	[illegible]	77.1	77.	[illegible]	[illegible]	[illegible]
GE 2500	[illegible]	[illegible]	[illegible]	[illegible]	77.	[illegible]	[illegible]	[illegible]	[illegible]	[illegible]
GE 2000	[illegible]	[illegible]	[illegible]	[illegible]	[illegible]	[illegible]	[illegible]	[illegible]	[illegible]	[illegible]
GE 1800	[illegible]	[illegible]	[illegible]	[illegible]	[illegible]	[illegible]	[illegible]	[illegible]	[illegible]	[illegible]
GE 1500	[illegible]	[illegible]	71.	[illegible]	[illegible]	[illegible]	[illegible]	[illegible]	[illegible]	[illegible]
GE 1200	[illegible]	[illegible]	71.	[illegible]	[illegible]	[illegible]	[illegible]	[illegible]	[illegible]	[illegible]
GE 1000	[illegible]	[illegible]	71.	[illegible]	[illegible]	[illegible]	[illegible]	[illegible]	[illegible]	[illegible]
GE 900	[illegible]	[illegible]	71.	[illegible]	[illegible]	[illegible]	[illegible]	[illegible]	[illegible]	[illegible]
GE 800	[illegible]	[illegible]	71.	74.1	[illegible]	[illegible]	[illegible]	[illegible]	[illegible]	[illegible]
GE 700	[illegible]	[illegible]	71.	74.1	[illegible]	[illegible]	[illegible]	[illegible]	[illegible]	[illegible]
GE 600	[illegible]	[illegible]	71.	74.1	[illegible]	[illegible]	[illegible]	[illegible]	[illegible]	[illegible]
GE 500	[illegible]	[illegible]	71.	74.1	[illegible]	[illegible]	[illegible]	[illegible]	[illegible]	[illegible]
GE 400	[illegible]	[illegible]	71.	74.1	[illegible]	[illegible]	[illegible]	[illegible]	[illegible]	[illegible]
GE 300	[illegible]	[illegible]	71.	74.1	[illegible]	[illegible]	[illegible]	[illegible]	[illegible]	[illegible]
GE 200	[illegible]	[illegible]	71.	74.1	[illegible]	[illegible]	[illegible]	[illegible]	[illegible]	[illegible]
GE 100	[illegible]	[illegible]	71.	74.1	[illegible]	[illegible]	[illegible]	[illegible]	[illegible]	[illegible]
GE 000	[illegible]	[illegible]	71.	74.1	[illegible]	[illegible]	[illegible]	[illegible]	[illegible]	[illegible]

TOTAL NUMBER OF OBSERVATIONS [illegible]

TOTAL FREQUENCY OF OCCURRENCE OF CEILING VERSUS VISIBILITY
[illegible] OBSERVATIONS

[illegible]/ITALY PERIOD OF RECORD: JUN 7[illegible] - MAY 8[illegible]
MONTH: JUL HOURS: 03-05

VISIBILITY IN METERS										
[illegible] 40	[illegible] 32	[illegible] 24	[illegible] 20	[illegible] 16	[illegible] 12	[illegible] 10	[illegible] 08	[illegible] 06	[illegible] 04	[illegible] 00
[illegible]	44.7	44.7	44.[illegible]	44.[illegible]	[illegible]	[illegible]	45.1	45.1	45.2	45.5
47.1	47.7	47.7	47.[illegible]	47.[illegible]	[illegible]	[illegible]	[illegible]	48.1	48.2	48.5
47.1	47.7	47.7	47.[illegible]	47.[illegible]	[illegible]	[illegible]	[illegible]	[illegible]	48.2	48.5
47.1	47.7	47.7	47.[illegible]	47.[illegible]	[illegible]	[illegible]	[illegible]	[illegible]	48.2	48.5
47.1	47.7	47.7	47.[illegible]	47.[illegible]	[illegible]	[illegible]	[illegible]	[illegible]	48.2	48.5
47.5	[illegible]	[illegible]	[illegible]	[illegible]	[illegible]	[illegible]	48.5	48.5	48.6	48.9
[illegible]	51.1	51.1	51.[illegible]	51.[illegible]	[illegible]	51.5	51.5	51.5	51.6	51.9
[illegible]	[illegible]	[illegible]	[illegible]	[illegible]	[illegible]	[illegible]	55.4	55.4	55.5	55.[illegible]
[illegible]	[illegible]	[illegible]	[illegible]	[illegible]	51.[illegible]	51.[illegible]	51.6	51.6	51.1	51.[illegible]
[illegible]	62.[illegible]	[illegible]	[illegible]	63.1	63.7	63.7	63.9	63.9	64.0	64.2
[illegible]	63.7	63.[illegible]	63.1	[illegible]	[illegible]	[illegible]	[illegible]	64.0	64.1	64.4
[illegible]	[illegible]	64.7	[illegible]	[illegible]	[illegible]	65.4	65.7	65.7	65.9	66.1
[illegible]	[illegible]	[illegible]	[illegible]	67.1	67.[illegible]	67.[illegible]	67.9	67.9	68.0	68.3
[illegible]	[illegible]	[illegible]	[illegible]	[illegible]	73.7	73.7	73.[illegible]	73.[illegible]	73.9	71.2
71.[illegible]	71.3	72.4	72.7	72.9	73.7	73.7	73.[illegible]	73.[illegible]	73.9	74.2
77.1	77.[illegible]	7[illegible]	7[illegible].1	7[illegible].7	[illegible]	[illegible]	81.0	81.0	81.1	81.4
7[illegible]	7[illegible]	[illegible]	81.1	1.7	[illegible].1	83.1	83.2	83.2	83.4	83.5
1.5	22.7	[illegible].1	[illegible]	[illegible]	7.5	7.5	87.9	87.[illegible]	87.9	88.4
[illegible]	[illegible]	[illegible]	[illegible]	[illegible]	[illegible]	7.[illegible]	[illegible]	[illegible]	88.3	88.3
[illegible].7	[illegible]	[illegible]	[illegible]	7.[illegible]	[illegible]	[illegible]	[illegible]	89.5	89.7	90.2
[illegible].4	[illegible]	87.9	[illegible]	[illegible]	[illegible]	[illegible]	91.2	91.2	91.3	91.3
[illegible]	[illegible]	87.4	[illegible]	[illegible]	91.5	91.[illegible]	91.6	91.6	91.7	92.2
[illegible]	[illegible]	87.[illegible]	[illegible]	[illegible]	91.6	91.[illegible]	91.[illegible]	91.3	91.9	92.4
[illegible]	[illegible]	87.7	[illegible]	[illegible]	91.7	91.7	91.9	91.9	92.1	92.5
[illegible]	[illegible]	87.7	[illegible]	[illegible]	91.7	91.7	91.9	91.9	92.1	92.6
[illegible].1	[illegible].1	87.[illegible]	[illegible]	[illegible]	91.9	91.9	92.2	92.2	92.3	92.8
[illegible].1	[illegible].1	87.[illegible]	[illegible]	[illegible]	92.1	92.1	92.3	92.3	92.4	92.9
[illegible].1	[illegible].1	87.[illegible]	[illegible]	[illegible]	92.2	92.2	92.6	92.6	92.3	93.3
[illegible].1	[illegible].1	7[illegible]	[illegible]	[illegible]	92.2	92.3	92.7	92.9	93.1	93.5
[illegible].1	[illegible].1	87.[illegible]	[illegible]	[illegible]	92.3	92.4	92.9	93.1	93.5	94.2
[illegible].1	[illegible].1	87.[illegible]	[illegible]	[illegible]	92.3	92.5	92.9	93.2	93.6	94.7
[illegible].1	[illegible].1	87.[illegible]	[illegible]	[illegible]	92.3	92.5	92.9	93.2	93.6	94.7

```
OPERATING LOCATION "AW"                    PERCENTAGE FREQUENCY OF OCCURRENCE [illegible]
USAFETAC, ASHEVILLE NC                                      [illegible] LY [illegible]

STATION NUMBER: 16035[illegible]    STATION NAME: AVIANO AB/ITALY                       [illegible]
                                 LST TO UTC: - 1                                         [illegible]
..........................................................................................
CEILING                                           VISIBILITY IN MILES
  IN       [illegible]
 FEET      11.  [illegible]
..........................................................................................

NO CEIL   32.3   [illegible] 40.   [illegible] 41.   42.   [illegible] [illegible] [illegible] [illegible]

GE 20000  37.1   39.7   43.7   44.   45.1   45.   4 .   47.1   47.   47.
GE 18000  38.2   39.    43.    44.7   45.2   46.   46.   47.    7.    47.
GE 16000  3 .    39.    43.    44.7   45.    46.   [illegible] 47.  47.  47.
GE 14000  35.    39.    44.    45.    45.8   45.   47.   47.    47.   47.7
GE 12000  35.    [illegible] 44.4 4 .  46.   47.   47.4  47.    47.   [illegible]

GE 10000  37.    42.6   47.    [illegible] 49.  [illegible] [illegible] .  .  1.
GE  9000  3 .4   44.    4 .    [illegible] 52.  53.  5 .    .1    [illegible] .7
GE  8000  [illegible] [illegible] 1  [illegible] .  5 .1  .7  [illegible]  .  .7  .
GE  7000  45.    [illegible] .7  57.  [illegible] 1.   1.    .1    .     .
GE  6000  4 .    [illegible] .7  [illegible] [illegible] 1.   1.   .1   .     .

GE  5000  [illegible] .1   .3    [illegible] 1.   [illegible] [illegible] .   .    .
GE  4500  47.7   [illegible] [illegible] .7  [illegible] [illegible] [illegible] .  .  .
GE  4000  [illegible] .  [illegible] [illegible] [illegible] 7.  [illegible]  .   .    .
GE  3500  [illegible] .  62.3  [illegible] 67.1   .1    .7    .     7.    7.
GE  3000  [illegible] [illegible] [illegible] 7.  7 .1  73.   7 .   [illegible] 7.  7.

GE  2500  [illegible] .  67.1   .     73.   [illegible] 7 .  7 .7  .     .
GE  2000  [illegible] [illegible] 53.3  7 .   75.   7 .   7 .   .     .     .
GE  1800  [illegible] [illegible] [illegible] 7 .  75.  7 .  7 .  .     .     .
GE  1500  [illegible] [illegible] [illegible] 71.  7 .  7 .   .     .     .     .
GE  1200  [illegible] [illegible] [illegible] 71.1  77.1  [illegible] 1.   .    .    .

GE  1000  [illegible] .   .    [illegible] 71.   77.   .     1.7   .     .     .
GE   900  53.    [illegible] 59.4  71.   77.   [illegible] 1.   .     .     .
GE   800  53.    [illegible] 59.4  71.   77.   [illegible] 1.   .     .     .
GE   700  53.    [illegible] 59.4  71.   77.   [illegible] 1.   .7    .     .
GE   600  53.    [illegible] 59.4  71.   77.7  [illegible] .    .     .     .

GE   500  53.    [illegible] 59.4  71.   77.7  [illegible] [illegible] .   .   .
GE   400  53.    [illegible] 59.4  71.   77.9  [illegible] 2.1  .     .     .
GE   300  53.    [illegible] 59.4  71.5  77.   80.   2.1   .     .     .
GE   200  53.    [illegible] 59.4  71.   77.9  [illegible] 2.1  3.    .     .
GE   100  53.    [illegible] 59.4  71.   77.9  [illegible] 2.1  3.    .     .

GE   000  53.    [illegible] 59.   71.   77.   [illegible] 2.1  .     .     .
..........................................................................................

TOTAL NUMBER OF OBSERVATIONS   [illegible]
```

PERCENTAGE FREQUENCY OF OCCURRENCE OF CEILING VERSUS VISIBILITY
FROM HOURLY OBSERVATIONS

[illegible]/ITALY PERIOD OF RECORD: JUN 7[illegible] - MAY [illegible]
MONTH: JAN HOURS: 06-08

VISIBILITY IN METERS

GE 4[illegible]	GE 32	GE 24	GE [illegible]	GE 16	GE 12	GE 10	GE [illegible]	GE 05	GE 04	GE 00
[illegible]	[illegible]	[illegible]	[illegible]	[illegible]	[illegible]	[illegible]	[illegible]	43.2	43.2	43.2
[illegible]	[illegible]	[illegible]	[illegible]	[illegible]	[illegible]	[illegible]	[illegible]	47.5	47.5	47.5
[illegible]	[illegible]	[illegible]	[illegible]	[illegible]	[illegible]	[illegible]	47.7	47.7	47.7	47.7
[illegible]	[illegible]	[illegible]	[illegible]	[illegible]	[illegible]	[illegible]	47.7	47.7	47.7	47.7
[illegible]	47.[illegible]	[illegible]	[illegible]	[illegible]	[illegible]	[illegible]	[illegible]	47.8	47.8	47.8
[illegible]	47.4	[illegible]	[illegible]	[illegible]	[illegible]	[illegible]	[illegible]	48.2	48.2	48.2
[illegible]	[illegible]	[illegible]	[illegible]	[illegible]	[illegible]	[illegible]	[illegible]	51.2	51.2	51.2
[illegible]	[illegible]	[illegible]	[illegible]	[illegible]	[illegible]	[illegible]	[illegible]	54.3	54.3	54.3
[illegible]	[illegible]	[illegible]	[illegible]	[illegible]	[illegible]	[illegible]	[illegible]	60.2	60.2	60.2
[illegible]	[illegible]	[illegible]	[illegible]	[illegible]	[illegible]	[illegible]	[illegible]	63.0	63.0	63.1
[illegible]	[illegible]	[illegible]	[illegible]	[illegible]	[illegible]	[illegible]	[illegible]	63.0	63.0	63.1
[illegible]	[illegible]	[illegible]	[illegible]	[illegible]	[illegible]	[illegible]	[illegible]	[illegible]	64.5	64.7
[illegible]	[illegible]	[illegible]	[illegible]	[illegible]	[illegible]	[illegible]	[illegible]	[illegible]	65.5	65.7
[illegible]	[illegible]	[illegible]	[illegible]	[illegible]	[illegible]	[illegible]	[illegible]	69.4	69.4	69.5
[illegible]	[illegible]	[illegible]	[illegible]	[illegible]	[illegible]	[illegible]	[illegible]	70.9	70.9	71.0
[illegible]	74.[illegible]	[illegible]	[illegible]	[illegible]	[illegible]	[illegible]	77.1	77.3	77.3	77.4
[illegible]	[illegible]	77.7	[illegible]	[illegible]	[illegible]	[illegible]	[illegible]	[illegible]	[illegible]	80.4
[illegible]	[illegible]	[illegible]	[illegible]	[illegible]	[illegible]	[illegible]	84.1	84.3	84.5	84.7
[illegible]	[illegible]	[illegible]	[illegible]	[illegible]	[illegible]	[illegible]	[illegible]	84.7	84.9	85.0
[illegible]	[illegible]	[illegible]	[illegible]	[illegible]	[illegible]	[illegible]	[illegible]	85.1	86.4	86.5
[illegible]	[illegible]	[illegible]	[illegible]	[illegible]	[illegible]	[illegible]	[illegible]	[illegible]	87.2	87.4
[illegible]	[illegible]	[illegible]	[illegible]	[illegible]	[illegible]	[illegible]	[illegible]	87.7	87.9	88.0
[illegible]	[illegible]	[illegible]	[illegible]	[illegible]	[illegible]	[illegible]	[illegible]	[illegible]	88.3	88.4
[illegible]	[illegible]	[illegible]	[illegible]	[illegible]	[illegible]	[illegible]	[illegible]	[illegible]	[illegible]	88.5
[illegible]	[illegible]	[illegible]	[illegible]	[illegible]	[illegible]	[illegible]	[illegible]	88.3	88.6	88.7
[illegible]	[illegible]	[illegible]	[illegible]	[illegible]	[illegible]	[illegible]	88.1	88.4	88.7	88.8
[illegible]	[illegible]	[illegible]	[illegible]	[illegible]	[illegible]	[illegible]	[illegible]	[illegible]	[illegible]	88.9
[illegible]	[illegible]	[illegible]	[illegible]	[illegible]	[illegible]	[illegible]	[illegible]	[illegible]	89.1	89.5
[illegible]	[illegible]	[illegible]	[illegible]	[illegible]	[illegible]	[illegible]	[illegible]	[illegible]	89.3	89.7
[illegible]	[illegible]	[illegible]	[illegible]	[illegible]	[illegible]	[illegible]	[illegible]	89.1	89.5	90.4
[illegible]	[illegible]	[illegible]	[illegible]	[illegible]	[illegible]	[illegible]	[illegible]	89.1	89.5	90.5
[illegible]	[illegible]	[illegible]	[illegible]	[illegible]	[illegible]	[illegible]	[illegible]	89.1	89.5	90.5

[illegible] L[illegible]ATI[illegible] "A"
[illegible]TAC, A[illegible]VILLE [illegible]

STATI[illegible]: [illegible] STATI[illegible]: AVIA[illegible]/ITALY
[illegible]: - 1

CEILING VISIBILITY I[illegible]

[illegible]

TOTAL [illegible]

[illegible] FREQUENCY OF OCCURRENCE FOR CEILING VERSUS VISIBILITY
[illegible] MONTHLY OBSERVATIONS

[illegible]/ITALY — PERIOD OF RECORD: JUN 7[illegible] - MAY 8[illegible]
MONTH: JAN HOURS: 03-11

VISIBILITY IN METERS										
[illegible] 40	[illegible] 32	[illegible] 24	[illegible] 20	[illegible] 16	[illegible] 12	[illegible] 10	[illegible] 8	[illegible] 06	[illegible] 04	[illegible] 00
[illegible]	39.7	[illegible]	[illegible]	[illegible]	[illegible]	40.6	40.6	40.6	40.6	40.6
[illegible]	47.5	[illegible]	[illegible]	[illegible]	[illegible]	[illegible]	49.9	49.9	49.9	49.9
[illegible]	49.1	[illegible]	[illegible]	49.[illegible]	[illegible]	[illegible]	49.4	49.5	49.5	49.6
[illegible]	[illegible]	[illegible]	[illegible]	[illegible]	[illegible]	[illegible]	[illegible]	[illegible]	[illegible]	49.9
[illegible]	[illegible]	[illegible]	[illegible]	[illegible]	[illegible]	[illegible]	[illegible]	50.0	50.0	50.0
[illegible]	49.3	[illegible]	[illegible]	[illegible]	[illegible]	[illegible]	50.7	[illegible]	[illegible]	50.8
[illegible]	[illegible].7	[illegible]	[illegible]	[illegible]	[illegible]	[illegible]	54.0	54.1	54.1	54.1
[illegible]	[illegible]	[illegible]	[illegible]	[illegible]	[illegible]	[illegible]	57.7	[illegible]	57.5	57.5
[illegible]	[illegible]	[illegible]	[illegible]	[illegible]	[illegible]	[illegible]	[illegible]	[illegible]	[illegible]	61.9
[illegible]	[illegible]	[illegible]	[illegible]	[illegible]	[illegible]	[illegible]	[illegible]	54.7	54.7	54.7
[illegible]	[illegible]	[illegible]	[illegible]	[illegible]	[illegible]	[illegible]	[illegible]	64.9	64.9	64.9
[illegible]	[illegible]	[illegible]	[illegible]	[illegible]	[illegible]	[illegible]	[illegible]	65.3	65.3	65.3
[illegible]	[illegible]	[illegible]	[illegible]	[illegible]	[illegible]	[illegible]	[illegible]	[illegible]	[illegible]	65.0
[illegible]	[illegible]	[illegible]	[illegible]	[illegible]	71.1	[illegible]	71.4	71.5	71.5	71.5
[illegible]	71.4	[illegible]	[illegible]	[illegible]	[illegible]	[illegible]	74.2	74.3	74.4	74.4
[illegible]	74.7	[illegible]	[illegible]	[illegible]	[illegible]	[illegible]	[illegible]	79.4	79.6	79.8
[illegible]	77.[illegible]	[illegible]	[illegible]	[illegible]	[illegible]	[illegible]	82.1	82.4	82.4	82.4
[illegible]	[illegible]	[illegible]	[illegible]	[illegible]	[illegible]	[illegible]	[illegible]	86.2	86.5	86.5
[illegible]	[illegible]	[illegible]	[illegible]	[illegible]	[illegible]	[illegible]	[illegible]	[illegible]	87.1	87.2
[illegible]	[illegible]	[illegible]	[illegible]	[illegible]	[illegible]	[illegible]	[illegible]	[illegible]	[illegible]	89.5
[illegible]	[illegible]	4.1	[illegible]	[illegible]	[illegible]	[illegible]	[illegible]	[illegible]	[illegible]	89.8
[illegible]	[illegible]	[illegible]	[illegible]	[illegible]	[illegible]	[illegible]	[illegible]	89.2	89.2	89.4
[illegible]	[illegible]	[illegible]	[illegible]	[illegible]	[illegible]	[illegible]	[illegible]	[illegible]	[illegible]	89.5
[illegible]	[illegible]	[illegible]	[illegible]	[illegible]	[illegible]	[illegible]	[illegible]	[illegible]	[illegible]	89.5
[illegible]	[illegible]	[illegible]	[illegible]	[illegible]	[illegible]	[illegible]	[illegible]	[illegible]	[illegible]	89.8
[illegible]	[illegible]	[illegible]	[illegible]	[illegible]	[illegible]	[illegible]	[illegible]	[illegible]	[illegible]	90.3
[illegible]	[illegible]	[illegible]	[illegible]	[illegible]	[illegible]	[illegible]	89.1	[illegible]	90.3	90.6
[illegible]	[illegible]	[illegible]	[illegible]	[illegible]	[illegible]	[illegible]	[illegible]	[illegible]	[illegible]	91.1
[illegible]	[illegible]	[illegible]	[illegible]	[illegible]	[illegible]	[illegible]	[illegible]	[illegible]	91.3	91.3
[illegible]	[illegible]	[illegible]	[illegible]	[illegible]	[illegible]	[illegible]	[illegible]	91.1	91.5	92.4
[illegible]	[illegible]	[illegible]	[illegible]	[illegible]	[illegible]	[illegible]	[illegible]	91.1	91.5	93.0
[illegible]	[illegible]	[illegible]	[illegible]	[illegible]	[illegible]	[illegible]	[illegible]	91.1	91.5	93.0

```
OPERATING LOCATION "A"                                PERCENTAGE FREQUENCY OF [illegible]
USAFETAC, ASHEVILLE NC                                          [illegible]LY [illegible]

STATION NUMBER: [illegible]      STATION NAME: AVIANO AB/ITALY                        [illegible]
                                 LST TO UTC: - 1
.................................................................................................
CEILING                                                 VISIBILITY IN [illegible]
  IN
 FEET       [illegible]
.................................................................................................

NO CEIL     [illegible] [illegible] [illegible] [illegible]  47.7  [illegible] [illegible] [illegible] [illegible] [illegible]

GE [illegible]  [illegible] [illegible] [illegible] [illegible] [illegible]  47.3  [illegible] [illegible] [illegible] [illegible]
GE [illegible]  [illegible] [illegible]  41.3  [illegible] [illegible] [illegible] [illegible] [illegible] [illegible] [illegible]
GE [illegible]  [illegible] [illegible]  41.7  [illegible] [illegible] [illegible] [illegible] [illegible] [illegible] [illegible]
GE [illegible]  [illegible] [illegible] [illegible] [illegible]  47.2  [illegible] [illegible] [illegible] [illegible] [illegible]
GE [illegible]  31.1  [illegible]  42.1  [illegible] [illegible]  49.4  [illegible] [illegible] [illegible] [illegible]

GE [illegible]  [illegible] [illegible] [illegible] [illegible] [illegible] [illegible] [illegible] [illegible] [illegible] [illegible]
GE [illegible]  [illegible] [illegible] [illegible] [illegible] [illegible]  55.1  [illegible] [illegible] [illegible] [illegible]
GE [illegible]  [illegible] [illegible] [illegible] [illegible] [illegible]  61.1  [illegible] [illegible] [illegible] [illegible]
GE 7[illegible] [illegible] [illegible] [illegible] [illegible] [illegible] [illegible] [illegible] [illegible] [illegible] [illegible]
GE [illegible]  [illegible] [illegible] [illegible] [illegible] [illegible] [illegible] [illegible] [illegible] [illegible] [illegible]

GE [illegible]  [illegible] [illegible] [illegible] [illegible] [illegible] [illegible] [illegible] [illegible] [illegible] [illegible]
GE [illegible]  42.1  [illegible] [illegible] [illegible]  53.7  [illegible]  55.1  [illegible] [illegible] [illegible]
GE [illegible]  [illegible] [illegible] [illegible] [illegible] [illegible] [illegible] [illegible] [illegible] [illegible] [illegible]
GE [illegible]  [illegible] [illegible] [illegible] [illegible] [illegible] [illegible]  71.7  [illegible] [illegible] [illegible]
GE [illegible]  [illegible] [illegible] [illegible] [illegible] [illegible] [illegible] [illegible] [illegible] [illegible] [illegible]

GE [illegible]  [illegible] [illegible] [illegible] [illegible] [illegible] [illegible] [illegible] [illegible] [illegible] [illegible]
GE [illegible]  [illegible] [illegible] [illegible] [illegible] [illegible] [illegible] [illegible] [illegible] [illegible] [illegible]
GE [illegible]  [illegible] [illegible] [illegible] [illegible] [illegible] [illegible] [illegible] [illegible] [illegible] [illegible]
GE [illegible]  [illegible] [illegible] [illegible] [illegible] [illegible] [illegible] [illegible] [illegible] [illegible] [illegible]
GE [illegible]  [illegible] [illegible] [illegible] [illegible] [illegible]  73.1  [illegible] [illegible] [illegible] [illegible]

GE [illegible]  [illegible] [illegible] [illegible] [illegible] [illegible] [illegible]  1.7  [illegible] [illegible] [illegible]
GE [illegible]  [illegible] [illegible] [illegible] [illegible] [illegible] [illegible]  1.7  [illegible] [illegible] [illegible]
GE [illegible]  [illegible] [illegible] [illegible] [illegible] [illegible] [illegible]  1.7  [illegible] [illegible] [illegible]
GE [illegible]  [illegible] [illegible] [illegible] [illegible] [illegible] [illegible]  1.7  [illegible] [illegible] [illegible]
GE [illegible]  [illegible] [illegible] [illegible] [illegible] [illegible]  73.4  [illegible] [illegible] [illegible] [illegible]

GE [illegible]  [illegible] [illegible] [illegible] [illegible] [illegible] [illegible] [illegible] [illegible] [illegible] [illegible]
GE [illegible]  [illegible] [illegible] [illegible] [illegible] [illegible] [illegible] [illegible] [illegible] [illegible] [illegible]
GE [illegible]  [illegible] [illegible]  61.6  [illegible] [illegible] [illegible] [illegible] [illegible] [illegible] [illegible]
GE [illegible]  [illegible] [illegible] [illegible] [illegible] [illegible]  73.4  [illegible] [illegible] [illegible] [illegible]
GE [illegible]  [illegible] [illegible] [illegible] [illegible] [illegible]  73.4  [illegible] [illegible] [illegible] [illegible]

GE [illegible]  [illegible] [illegible] [illegible] [illegible] [illegible] [illegible] [illegible] [illegible] [illegible] [illegible]
.................................................................................................

TOTAL NUMBER OF OBSERVATIONS  [illegible]
```

[illegible] FREQUENCY OF OCCURRENCE OF CEILING VERSUS VISIBILITY
[illegible] HOURLY OBSERVATIONS

[illegible]/ITALY [illegible]: JUN 7[illegible] - MAY 8[illegible]
MONTH: JAN HOURS: 12-14

VISIBILITY IN METERS										
[illegible]	[illegible]	[illegible]	[illegible]	[illegible]	[illegible]	[illegible]	[illegible]	06	05	02
43	32	24	20	16	12	10	08	05	04	00
[illegible]	38.3	33.7	33.7	33.7	40.3	40.3	40.3	40.3	40.3	40.3
47.3	47.7	[illegible]	[illegible]	[illegible]	[illegible]	[illegible]	[illegible]	[illegible]	48.8	48.8
[illegible]	[illegible]	[illegible]	[illegible]	[illegible]	[illegible]	[illegible]	[illegible]	49.9	49.9	49.9
[illegible]	[illegible]	[illegible]	[illegible]	[illegible]	[illegible]	[illegible]	[illegible]	50.1	50.1	50.1
[illegible]	49.1	[illegible]	[illegible]	[illegible]	[illegible]	[illegible]	50.2	50.2	50.2	50.2
[illegible]	[illegible]	[illegible]	[illegible]	[illegible]	[illegible]	[illegible]	[illegible]	50.9	50.9	50.9
[illegible]	[illegible]	[illegible]	[illegible]	[illegible]	[illegible]	[illegible]	[illegible]	54.2	54.2	54.2
[illegible]	[illegible]	[illegible]	[illegible]	[illegible]	[illegible]	[illegible]	[illegible]	53.1	53.1	53.1
[illegible]	[illegible]	[illegible]	[illegible]	[illegible]	[illegible]	[illegible]	[illegible]	63.5	63.5	63.5
[illegible]	[illegible]	[illegible]	[illegible]	[illegible]	[illegible]	[illegible]	[illegible]	65.3	65.3	65.3
[illegible]	[illegible]	[illegible]	[illegible]	[illegible]	[illegible]	[illegible]	[illegible]	65.9	65.9	65.9
[illegible]	[illegible]	[illegible]	[illegible]	[illegible]	[illegible]	[illegible]	[illegible]	[illegible]	[illegible]	66.9
[illegible]	[illegible]	[illegible]	[illegible]	[illegible]	[illegible]	[illegible]	[illegible]	[illegible]	68.5	68.5
[illegible]	[illegible]	[illegible]	[illegible]	[illegible]	71.7	71.7	71.[illegible]	71.[illegible]	71.[illegible]	71.[illegible]
[illegible]	71.7	73.1	[illegible]	[illegible]	[illegible]	[illegible]	74.9	74.9	74.9	74.9
[illegible]	[illegible]	[illegible]	[illegible]	[illegible]	[illegible]	[illegible]	[illegible]	[illegible]	80.2	80.2
[illegible]	[illegible]	[illegible]	[illegible]	[illegible]	[illegible]	[illegible]	[illegible]	82.9	82.9	82.9
[illegible]	[illegible]	[illegible]	[illegible]	[illegible]	[illegible]	[illegible]	87.4	87.[illegible]	87.[illegible]	87.[illegible]
[illegible]	[illegible]	[illegible]	[illegible]	[illegible]	[illegible]	[illegible]	87.4	87.[illegible]	87.[illegible]	87.[illegible]
[illegible]	[illegible]	[illegible]	[illegible]	[illegible]	[illegible]	[illegible]	[illegible]	[illegible]	88.9	88.9
[illegible]	[illegible]	[illegible]	[illegible]	[illegible]	[illegible]	[illegible]	[illegible]	89.2	89.2	89.2
[illegible]	[illegible]	[illegible]	[illegible]	[illegible]	[illegible]	[illegible]	[illegible]	90.4	90.4	90.4
[illegible]	[illegible]	[illegible]	[illegible]	[illegible]	[illegible]	[illegible]	[illegible]	90.6	90.6	90.6
[illegible]	[illegible]	[illegible]	[illegible]	[illegible]	[illegible]	[illegible]	[illegible]	[illegible]	90.6	90.6
[illegible]	[illegible]	[illegible]	[illegible]	[illegible]	[illegible]	[illegible]	90.8	91.1	91.1	91.1
[illegible]	[illegible]	[illegible]	[illegible]	[illegible]	[illegible]	[illegible]	[illegible]	91.2	91.2	91.2
[illegible]	[illegible]	[illegible]	[illegible]	[illegible]	[illegible]	[illegible]	[illegible]	91.5	91.5	91.5
[illegible]	[illegible]	[illegible]	[illegible]	[illegible]	[illegible]	[illegible]	91.3	92.3	92.4	92.5
[illegible]	[illegible]	[illegible]	[illegible]	[illegible]	[illegible]	[illegible]	91.3	92.3	92.4	92.7
[illegible]	[illegible]	[illegible]	[illegible]	[illegible]	[illegible]	[illegible]	91.3	92.3	92.4	92.7
[illegible]	[illegible]	[illegible]	[illegible]	[illegible]	[illegible]	[illegible]	91.4	92.4	92.7	93.4
[illegible]	[illegible]	[illegible]	[illegible]	[illegible]	[illegible]	[illegible]	91.4	92.4	92.7	93.4

OPERATING LOCATION "A"
USAFETAC, ASHEVILLE, NC

PERCENTAGE FREQUENCY OF OCCURRENCE OF [illegible]
[illegible] DAILY [illegible]

STATION NUMBER: 160365 STATION NAME: AVIANO AB/ITALY
LST TIME UTC: - 1

CEILING IN FEET	VISIBILITY IN MILES									
	112	96	80	60	48	40	32	24	20	16
NO CEIL	23.6	24.1	31.1	33.7	34.[illegible]	34.[illegible]	37.1	37.7	37.7	[illegible]
GE 20000	26.4	[illegible]	3[illegible]	4[illegible]	43.2	44.4	45.[illegible]	45.7	45.7	47.
GE 15000	27.2	31.4	39.4	41.3	44.4	45.1	47.3	47.3	[illegible]	[illegible]
GE 12000	27.2	31.5	39.5	41.7	44.[illegible]	45.[illegible]	47.4	[illegible]	[illegible]	[illegible]
GE 10000	27.	32.3	43.3	45.3	45.3	46.7	47.	[illegible]	[illegible]	[illegible]
GE 8000	27.5	33.1	45.4	47.1	45.	47.5	47.7	47.4	[illegible]	[illegible]
GE 7000	28.[illegible]	33.1	41.[illegible]	44.7	45.3	47.7	51.1	51.7	51.7	[illegible]
GE 6000	31.3	36.3	45.2	46.1	51.7	53.3	[illegible]	[illegible]	[illegible]	[illegible]
GE 5000	33.[illegible]	[illegible]	47.5	[illegible]	55.[illegible]	56.	[illegible]	[illegible]	[illegible]	[illegible]
GE 4000	35.[illegible]	37.7	4[illegible].7	[illegible]	[illegible]	[illegible]	[illegible]	[illegible]	[illegible]	[illegible]
GE 3000	[illegible]	[illegible]	4[illegible]	51.[illegible]	54.[illegible]	[illegible]	63.7	[illegible]	[illegible]	[illegible]
GE 2500	37.	41.3	[illegible]	[illegible]	[illegible]	[illegible]	62.5	[illegible]	[illegible]	[illegible]
GE 2000	37.[illegible]	[illegible]	[illegible]	57.3	[illegible]	62.7	[illegible]	[illegible]	[illegible]	[illegible]
GE 1500	[illegible]	[illegible]	4[illegible].7	[illegible]	[illegible]	[illegible]	[illegible]	[illegible]	[illegible]	[illegible]
GE 1000	[illegible]	[illegible]	[illegible]	[illegible]	55.3	[illegible]	71.[illegible]	[illegible]	[illegible]	[illegible]
GE 900	[illegible]	[illegible].7	47.[illegible]	[illegible]	71.4	72.[illegible]	[illegible]	[illegible]	[illegible]	[illegible]
GE 800	[illegible]	41.1	[illegible]	47.	[illegible]	71.7	[illegible]	72.	[illegible]	[illegible]
GE 700	[illegible]	41.[illegible]	46.7	[illegible]	54.1	73.2	75.3	[illegible]	[illegible]	[illegible]
GE 600	[illegible]	41.[illegible]	46.7	[illegible]	[illegible]	73.4	75.[illegible]	[illegible]	[illegible]	[illegible]
GE 500	[illegible]	41.[illegible]	46.7	[illegible]	[illegible]	73.[illegible]	[illegible]	[illegible]	[illegible]	[illegible]
GE 400	[illegible]	41.[illegible]	[illegible].7	[illegible]	[illegible]	73.5	77.[illegible]	[illegible]	[illegible]	[illegible]
GE 300	[illegible]	41.5	46.7	[illegible]	[illegible]	73.5	77.2	[illegible]	[illegible]	[illegible]
GE 200	[illegible]	41.5	46.7	[illegible]	[illegible]	73.5	77.2	[illegible]	[illegible]	[illegible]
GE 150	[illegible]	41.5	46.7	[illegible]	54.3	73.5	77.2	[illegible]	[illegible]	[illegible]
GE 100	[illegible]	41.5	46.7	[illegible]	54.3	73.5	77.2	[illegible]	[illegible]	[illegible]
GE 50	[illegible]	41.5	46.7	[illegible]	54.3	73.5	77.2	[illegible]	[illegible]	[illegible]

TOTAL NUMBER OF OBSERVATIONS [illegible]91

PERCENTAGE FREQUENCY OF OCCURRENCE OF CEILING VERSUS VISIBILITY
FROM HOURLY OBSERVATIONS

[illegible]/ITALY PERIOD OF RECORD: JUN 73 - MAY 86
MONTH: JAN HOURS: 15-17

VISIBILITY IN METERS										
[illegible] 40	[illegible] 32	[illegible] 24	[illegible] 20	GE 16	GE 12	GE 10	GE 08	GE 06	GE 04	GE 00
[illegible]	37.1	37.7	37.7	[illegible]	[illegible]	[illegible]	38.7	38.7	38.7	38.9
[illegible]	46.[illegible]	46.7	46.7	47.[illegible]	47.7	47.7	47.7	47.7	47.7	47.8
[illegible].1	47.3	47.[illegible]	47.[illegible]	[illegible]	[illegible]	[illegible]	48.9	48.9	48.9	49.0
[illegible]	47.4	[illegible]	[illegible]	[illegible]	[illegible]	[illegible]	49.0	49.0	49.0	49.2
[illegible].7	47.[illegible]	[illegible]	[illegible]	[illegible]	49.[illegible]	[illegible]	49.5	49.5	49.5	49.6
[illegible].5	[illegible].7	[illegible].4	[illegible]	49.7	[illegible]	50.4	50.4	50.4	50.4	50.5
[illegible].7	51.1	51.7	51.7	[illegible]	[illegible]	[illegible]	53.0	53.0	53.0	53.1
[illegible]	56.4	[illegible]	[illegible]	57.1	57.[illegible]	57.[illegible]	57.9	57.9	57.9	58.0
[illegible]	[illegible]	[illegible]	[illegible]	[illegible]	61.[illegible]	61.[illegible]	61.5	61.5	61.5	61.6
[illegible]	62.[illegible]	63.7	[illegible]	64.[illegible]	[illegible]	[illegible]	65.4	65.4	65.4	65.5
[illegible].7	[illegible]	[illegible]	[illegible]	[illegible]	[illegible]	[illegible]	65.5	65.5	65.5	65.7
[illegible]	[illegible]	[illegible].7	[illegible]	[illegible]	[illegible].3	67.3	67.3	67.3	67.3	67.5
[illegible]	[illegible]	[illegible]	[illegible].1	[illegible]	[illegible].7	[illegible].7	67.7	67.7	67.7	69.[illegible]
[illegible]	[illegible]	[illegible]	[illegible]	71.7	72.[illegible]	72.[illegible]	72.5	72.5	72.5	72.6
[illegible]	71.[illegible]	71.[illegible]	[illegible]	74.7	75.[illegible]	75.[illegible]	75.[illegible]	75.[illegible]	75.[illegible]	75.9
[illegible]	[illegible]	[illegible]	[illegible]	77.7	[illegible]	81.1	81.1	81.4	81.5	81.6
[illegible]	77.	[illegible].7	[illegible]	[illegible]	[illegible]	[illegible]	[illegible].1	84.3	84.4	84.5
[illegible]	[illegible]	[illegible]	[illegible]	[illegible]	[illegible]	87.2	87.2	87.4	87.5	87.7
[illegible]	[illegible]	[illegible]	[illegible]	[illegible]	7.7	[illegible]	[illegible]	[illegible]	[illegible]	88.3
[illegible]	[illegible]	[illegible]	[illegible]	[illegible]	[illegible]	[illegible]	[illegible]	[illegible]	[illegible]	89.2
[illegible]	[illegible]	[illegible]	[illegible]	[illegible]	[illegible]	[illegible]	[illegible]	[illegible]	89.3	89.5
[illegible]	[illegible]	[illegible]	[illegible]	[illegible]	[illegible]	[illegible]	[illegible]	90.1	90.2	90.3
[illegible]	[illegible]	[illegible]	[illegible]	[illegible]	[illegible]	[illegible]	[illegible]	90.5	90.7	90.8
[illegible]	[illegible]	[illegible]	[illegible]	[illegible]	[illegible]	[illegible]	[illegible]	91.1	91.2	91.4
[illegible]	[illegible]	[illegible]	[illegible]	[illegible]	[illegible]	[illegible]	91.[illegible]	91.5	91.5	91.7
[illegible]	[illegible]	[illegible]	[illegible]	[illegible]	[illegible]	[illegible]	91.5	91.9	92.0	92.1
[illegible]	[illegible]	[illegible]	[illegible]	[illegible]	[illegible]	91.1	91.4	92.1	92.4	92.5
[illegible]	[illegible]	[illegible]	[illegible]	[illegible]	[illegible]	91.5	91.9	92.5	92.7	92.8
[illegible]	[illegible]	[illegible]	[illegible]	[illegible]	[illegible]	[illegible]	92.3	92.3	93.0	93.2
[illegible]	[illegible]	[illegible]	[illegible]	[illegible]	[illegible]	91.7	92.4	93.0	93.3	93.5
[illegible]	[illegible]	[illegible]	[illegible]	[illegible]	[illegible]	91.7	92.5	93.2	93.4	93.8
[illegible]	[illegible]	[illegible]	[illegible]	[illegible]	[illegible]	91.7	[illegible]	93.2	93.4	93.8

OPERATING LOCATION "A"
USAFETAC, ASHEVILLE, NC

PERCENTAGE FREQUENCY OF [illegible]
[illegible] JULY [illegible]

STATION NUMBER: 160369 STATION NAME: AVIANO AB/ITALY
LST TO UTC: - 1

CEILING IN FEET	VISIBILITY IN METERS 112	90	80	50	40	30	22	20	2	1
NO CEIL	24.7	24.7	33.7	35.	37.2	37.[illegible]	38.7	38.5	38.	38.1
30000	[illegible]	34.[illegible]	40.1	41.[illegible]	43.[illegible]	44.[illegible]	45.[illegible]	[illegible]	[illegible]	[illegible]
18000	[illegible]	34.[illegible]	40.3	41.[illegible]	44.[illegible]	44.7	45.[illegible]	45.[illegible]	[illegible]	[illegible]
15000	[illegible]	34.[illegible]	40.3	41.[illegible]	44.[illegible]	44.[illegible]	[illegible]	[illegible]	[illegible]	[illegible]
14000	33.1	34.[illegible]	43.[illegible]	45.[illegible]	44.1	45.[illegible]	46.[illegible]	46.7	[illegible]	[illegible]
12000	[illegible]	34.[illegible]	42.1	44.[illegible]	46.[illegible]	47.[illegible]	47.[illegible]	[illegible]	[illegible]	[illegible]
10000	[illegible]	[illegible]	44.[illegible]	[illegible]	[illegible]	46.[illegible]	[illegible]	[illegible]	[illegible]	[illegible]
9000	[illegible]	[illegible]	[illegible]	[illegible]	31.7	32.[illegible]	33.7	[illegible]	[illegible]	[illegible]
8000	[illegible]	36.[illegible]	[illegible]	[illegible]	[illegible]	35.7	[illegible]	[illegible]	[illegible]	[illegible]
7000	37.[illegible]	44.[illegible]	52.[illegible]	[illegible]	[illegible]	[illegible]	[illegible]	[illegible]	[illegible]	[illegible]
6000	37.[illegible]	44.[illegible]	52.[illegible]	[illegible]	[illegible]	[illegible]	[illegible]	[illegible]	[illegible]	[illegible]
5000	[illegible]	37.[illegible]	[illegible]	[illegible]	[illegible]	[illegible]	[illegible]	[illegible]	[illegible]	[illegible]
4500	[illegible]	37.[illegible]	47.3	[illegible]	[illegible]	53.4	54.[illegible]	[illegible]	[illegible]	[illegible]
4000	[illegible]	[illegible]	[illegible]	[illegible]	[illegible]	[illegible]	[illegible]	[illegible]	[illegible]	[illegible]
3500	[illegible]	[illegible]	[illegible]	[illegible]	[illegible]	[illegible]	[illegible]	[illegible]	[illegible]	[illegible]
3000	[illegible]	[illegible]	[illegible]	[illegible]	[illegible]	71.2	[illegible]	[illegible]	[illegible]	[illegible]
2500	[illegible]	[illegible]	[illegible]	[illegible]	[illegible]	[illegible]	[illegible]	[illegible]	[illegible]	[illegible]
2000	[illegible]	41.2	[illegible]	[illegible]	[illegible]	73.4	[illegible]	[illegible]	[illegible]	[illegible]
1500	[illegible]	[illegible]	[illegible]	[illegible]	[illegible]	[illegible]	[illegible]	[illegible]	[illegible]	[illegible]
1000	44.1	[illegible]	63.[illegible]	[illegible]	75.3	77.2	[illegible]	[illegible]	[illegible]	[illegible]
900	44.1	[illegible]	63.	[illegible]	75.1	77.4	[illegible]	[illegible]	[illegible]	[illegible]
800	44.1	[illegible]	63.[illegible]	[illegible]	75.2	77.7	[illegible]	[illegible]	[illegible]	[illegible]
700	44.1	[illegible]	63.[illegible]	[illegible]	75.2	77.7	[illegible]	[illegible]	[illegible]	[illegible]
600	44.1	[illegible]	63.	[illegible]	75.2	77.7	[illegible]	[illegible]	[illegible]	[illegible]
500	44.1	[illegible]	63.[illegible]	[illegible]	75.2	77.7	[illegible]	[illegible]	[illegible]	[illegible]
400	44.1	[illegible]	63.[illegible]	[illegible]	75.2	77.7	[illegible]	[illegible]	[illegible]	[illegible]
300	44.1	[illegible]	63.[illegible]	[illegible]	75.2	77.7	[illegible]	[illegible]	[illegible]	[illegible]
200	44.1	[illegible]	63.[illegible]	[illegible]	75.2	77.7	[illegible]	[illegible]	[illegible]	[illegible]
100	44.1	[illegible]	63.[illegible]	[illegible]	75.2	77.7	[illegible]	[illegible]	[illegible]	[illegible]
0	44.1	[illegible]	63.[illegible]	[illegible]	75.2	77.7	[illegible]	[illegible]	[illegible]	[illegible]

TOTAL NUMBER OF OBSERVATIONS [illegible]

NTAGE FREQUENCY OF OCCURRENCE OF CEILING VERSUS VISIBILITY
FROM HOURLY OBSERVATIONS

[illegible] AB/ITALY PERIOD OF RECORD: JUN 74 - MAY 85
MONTH: JAN HOURS: 18-20

VISIBILITY IN METERS										
3	2	3	[illegible]	6	3	2	6	6	6	6
40	32	24	[illegible]	16	12	10	8	6	4	0
[illegible]	[illegible]	[illegible]	[illegible]	[illegible]	[illegible]	[illegible]	40.6	40.6	40.6	40.6
[illegible]	[illegible]	[illegible]	[illegible]	[illegible]	47.3	47.3	47.3	47.3	47.3	47.3
[illegible]	[illegible]	[illegible]	[illegible]	[illegible]	47.5	47.5	47.7	47.7	47.7	47.7
[illegible]	[illegible]	[illegible]	[illegible]	[illegible]	47.5	47.5	47.7	47.7	47.7	47.7
[illegible]	[illegible]	[illegible]	[illegible]	[illegible]	47.7	47.7	47.7	47.7	47.7	47.7
[illegible]	[illegible]	[illegible]	[illegible]	[illegible]	48.7	48.7	49.3	49.3	49.3	49.3
[illegible]	[illegible]	[illegible]	[illegible]	[illegible]	[illegible]	[illegible]	52.7	52.7	52.7	52.7
[illegible]	[illegible]	[illegible]	[illegible]	[illegible]	[illegible]	[illegible]	55.3	56.0	56.0	56.0
[illegible]	[illegible]	[illegible]	[illegible]	[illegible]	[illegible]	[illegible]	60.3	60.3	60.3	60.3
[illegible]	[illegible]	[illegible]	[illegible]	[illegible]	[illegible]	[illegible]	64.7	64.7	64.7	64.7
[illegible]	[illegible]	[illegible]	[illegible]	[illegible]	[illegible]	[illegible]	64.7	64.7	64.7	64.7
[illegible]	[illegible]	[illegible]	[illegible]	[illegible]	[illegible]	[illegible]	[illegible]	[illegible]	[illegible]	65.3
[illegible]	[illegible]	[illegible]	[illegible]	[illegible]	[illegible]	[illegible]	68.5	68.5	68.6	68.6
[illegible]	[illegible]	[illegible]	[illegible]	[illegible]	[illegible]	[illegible]	[illegible]	[illegible]	72.0	72.0
[illegible]	[illegible]	[illegible]	[illegible]	[illegible]	[illegible]	[illegible]	74.2	74.2	74.2	74.2
[illegible]	[illegible]	[illegible]	[illegible]	[illegible]	[illegible]	[illegible]	[illegible]	[illegible]	[illegible]	[illegible]
[illegible]	[illegible]	[illegible]	[illegible]	[illegible]	[illegible]	[illegible]	[illegible]	[illegible]	[illegible]	82.5
[illegible]	[illegible]	[illegible]	[illegible]	[illegible]	[illegible]	[illegible]	[illegible]	[illegible]	[illegible]	[illegible]
[illegible]	[illegible]	[illegible]	[illegible]	[illegible]	[illegible]	[illegible]	[illegible]	[illegible]	[illegible]	[illegible]
[illegible]	[illegible]	[illegible]	[illegible]	[illegible]	7.2	7.2	87.3	87.3	87.3	87.3
[illegible]	[illegible]	[illegible]	[illegible]	[illegible]	[illegible]	[illegible]	[illegible]	[illegible]	[illegible]	[illegible]
[illegible]	[illegible]	[illegible]	[illegible]	[illegible]	[illegible]	[illegible]	[illegible]	[illegible]	89.0	89.0
[illegible]	[illegible]	[illegible]	[illegible]	[illegible]	[illegible]	[illegible]	[illegible]	[illegible]	89.2	89.2
[illegible]	[illegible]	[illegible]	[illegible]	[illegible]	[illegible]	[illegible]	[illegible]	[illegible]	89.7	89.7
[illegible]	[illegible]	[illegible]	[illegible]	[illegible]	[illegible]	[illegible]	[illegible]	[illegible]	90.0	90.0
[illegible]	[illegible]	[illegible]	[illegible]	[illegible]	[illegible]	[illegible]	[illegible]	[illegible]	90.6	90.6
[illegible]	[illegible]	[illegible]	[illegible]	[illegible]	[illegible]	[illegible]	[illegible]	[illegible]	90.9	90.9
[illegible]	[illegible]	[illegible]	[illegible]	[illegible]	[illegible]	[illegible]	[illegible]	[illegible]	90.9	91.3
[illegible]	[illegible]	[illegible]	[illegible]	[illegible]	[illegible]	[illegible]	[illegible]	[illegible]	91.3	91.5
[illegible]	[illegible]	[illegible]	[illegible]	[illegible]	[illegible]	[illegible]	[illegible]	[illegible]	91.6	92.1
[illegible]	[illegible]	[illegible]	[illegible]	[illegible]	[illegible]	[illegible]	[illegible]	[illegible]	92.0	93.3
[illegible]	[illegible]	[illegible]	[illegible]	[illegible]	[illegible]	[illegible]	[illegible]	[illegible]	92.0	93.4

OPERATING LOCATION "A" PERCENTAGE FREQUENCY OF [illegible]
USAFETAC, ASHEVILLE NC

STATION NUMBER: 16036[illegible] STATION NAME: AVIANO [illegible]/ITALY
LST TO UTC: - 1

CEILING IN FEET	VISIBILITY IN METERS									
	[illegible]	[illegible]	[illegible]	[illegible]	[illegible]	[illegible]	[illegible]	[illegible]	[illegible]	[illegible]
NO CEIL	[illegible]	[illegible]	[illegible]	[illegible]	[illegible]	[illegible]	[illegible]	44.1	[illegible]	[illegible]
GE 20000	34.3	[illegible]	[illegible]	[illegible]	[illegible]	[illegible]	[illegible]	[illegible]	[illegible]	[illegible]
GE 18000	34.3	[illegible]	[illegible]	[illegible]	[illegible]	[illegible]	[illegible]	[illegible]	[illegible]	[illegible]
GE 16000	[illegible]	[illegible]	[illegible]	[illegible]	[illegible]	[illegible]	[illegible]	[illegible]	[illegible]	[illegible]
GE 14000	[illegible]	[illegible]	[illegible]	[illegible]	[illegible]	[illegible]	[illegible]	[illegible]	[illegible]	[illegible]
GE 12000	[illegible]	[illegible]	[illegible]	[illegible]	[illegible]	[illegible]	[illegible]	[illegible]	[illegible]	[illegible]
GE 10000	[illegible]	[illegible]	[illegible]	[illegible]	[illegible]	[illegible]	[illegible]	[illegible]	[illegible]	[illegible]
GE 9000	[illegible]	[illegible]	[illegible]	[illegible]	[illegible]	57.1	[illegible]	[illegible]	[illegible]	[illegible]
GE 8000	[illegible]	[illegible]	[illegible]	[illegible]	[illegible]	[illegible]	[illegible]	[illegible]	[illegible]	[illegible]
GE 7000	[illegible]	[illegible]	[illegible]	[illegible]	[illegible]	[illegible]	[illegible]	[illegible]	[illegible]	[illegible]
GE 6000	[illegible]	[illegible]	[illegible]	[illegible]	[illegible]	[illegible]	[illegible]	[illegible]	[illegible]	[illegible]
GE 5000	[illegible]	[illegible]	[illegible]	[illegible]	[illegible]	[illegible]	[illegible]	[illegible]	[illegible]	[illegible]
GE 4500	[illegible]	[illegible]	[illegible]	[illegible]	[illegible]	[illegible]	[illegible]	[illegible]	[illegible]	[illegible]
GE 4000	[illegible]	[illegible]	[illegible]	[illegible]	[illegible]	[illegible]	[illegible]	[illegible]	[illegible]	[illegible]
GE 3500	[illegible]	[illegible]	[illegible]	[illegible]	[illegible]	[illegible]	[illegible]	[illegible]	[illegible]	[illegible]
GE 3000	[illegible]	[illegible]	[illegible]	[illegible]	[illegible]	[illegible]	[illegible]	[illegible]	[illegible]	[illegible]
GE 2500	[illegible]	[illegible]	[illegible]	[illegible]	[illegible]	[illegible]	[illegible]	[illegible]	[illegible]	[illegible]
GE 2000	[illegible]	[illegible]	[illegible]	[illegible]	[illegible]	[illegible]	[illegible]	[illegible]	[illegible]	[illegible]
GE 1800	[illegible]	[illegible]	[illegible]	[illegible]	[illegible]	[illegible]	[illegible]	[illegible]	[illegible]	[illegible]
GE 1500	[illegible]	[illegible]	[illegible]	[illegible]	[illegible]	[illegible]	[illegible]	[illegible]	[illegible]	[illegible]
GE 1200	[illegible]	[illegible]	[illegible]	[illegible]	[illegible]	[illegible]	[illegible]	[illegible]	[illegible]	[illegible]
GE 1000	[illegible]	[illegible]	[illegible]	[illegible]	[illegible]	[illegible]	[illegible]	[illegible]	[illegible]	[illegible]
GE 900	[illegible]	[illegible]	[illegible]	[illegible]	[illegible]	[illegible]	[illegible]	[illegible]	[illegible]	[illegible]
GE 800	[illegible]	[illegible]	[illegible]	[illegible]	[illegible]	[illegible]	[illegible]	[illegible]	[illegible]	[illegible]
GE 700	[illegible]	[illegible]	[illegible]	[illegible]	[illegible]	[illegible]	[illegible]	[illegible]	[illegible]	[illegible]
GE 600	[illegible]	[illegible]	[illegible]	[illegible]	[illegible]	[illegible]	[illegible]	[illegible]	[illegible]	[illegible]
GE 500	[illegible]	[illegible]	[illegible]	[illegible]	[illegible]	[illegible]	[illegible]	[illegible]	[illegible]	[illegible]
GE 400	[illegible]	[illegible]	[illegible]	[illegible]	[illegible]	[illegible]	[illegible]	[illegible]	[illegible]	[illegible]
GE 300	[illegible]	[illegible]	[illegible]	[illegible]	[illegible]	[illegible]	[illegible]	[illegible]	[illegible]	[illegible]
GE 200	[illegible]	[illegible]	[illegible]	[illegible]	[illegible]	[illegible]	[illegible]	[illegible]	[illegible]	[illegible]
GE 100	[illegible]	[illegible]	[illegible]	[illegible]	[illegible]	[illegible]	[illegible]	[illegible]	[illegible]	[illegible]
GE 0	[illegible]	[illegible]	[illegible]	[illegible]	[illegible]	[illegible]	[illegible]	[illegible]	[illegible]	[illegible]

TOTAL NUMBER OF OBSERVATIONS [illegible]

FREQUENCY OF OCCURRENCE OF CEILING VERSUS VISIBILITY
FOR MONTHLY [illegible] OBSERVATIONS

VISIBILITY — PERIOD OF RECORD: JUN 7[illegible] - MAY 88
MONTH: JAN HOURS: 21-23

CEILING IN METERS	[illegible]	[illegible]	[illegible]	[illegible]	[illegible]	[illegible]	[illegible]	GE 35	GE 64	GE 00
[illegible]	44.[illegible]	44.1	44.1	44.[illegible]	44.[illegible]	44.[illegible]	44.[illegible]	44.9	44.9	44.9
[illegible]	49.[illegible]	49.[illegible]	49.[illegible]	49.[illegible]	50.1	50.1	50.3	50.4	50.4	50.4
[illegible]	49.[illegible]	49.[illegible]	49.[illegible]	49.[illegible]	50.1	50.1	50.3	50.[illegible]	50.4	50.4
[illegible]	49.[illegible]	49.[illegible]	49.[illegible]	49.[illegible]	50.3	50.3	50.4	50.[illegible]	50.5	50.5
[illegible]	49.[illegible]	49.[illegible]	49.[illegible]	49.[illegible]	50.3	50.3	50.4	50.5	50.5	50.5
[illegible]	50.[illegible]	50.[illegible]	50.[illegible]	50.[illegible]	51.1	51.1	51.3	51.4	51.4	51.4
[illegible]	54.[illegible]	54.[illegible]	54.[illegible]	54.1	55.[illegible]	55.[illegible]	55.6	55.[illegible]	55.[illegible]	55.9
[illegible]	57.[illegible]	57.3	57.[illegible]	57.[illegible]	[illegible]	58.4	58.5	58.5	58.5	58.5
[illegible]	61.[illegible]	61.[illegible]	61.1	62.[illegible]	63.[illegible]	63.1	63.1	63.3	63.3	63.3
[illegible]	65.[illegible]	65.[illegible]	65.[illegible]	65.[illegible]	66.[illegible]	66.[illegible]	66.[illegible]	66.5	66.5	66.5
[illegible]	54.[illegible]	55.1	[illegible]	55.1	56.[illegible]	56.[illegible]	56.[illegible]	56.[illegible]	56.[illegible]	56.[illegible]
[illegible]	[illegible]	57.[illegible]	7[illegible]	[illegible]	[illegible]	[illegible]	[illegible]	58.1	58.9	58.9
[illegible]	7[illegible]	7[illegible]	71.	71.[illegible]	71.1	72.1	72.5	72.4	72.4	72.4
[illegible]	[illegible]	[illegible]	[illegible]	74.	74.[illegible]	74.[illegible]	74.[illegible]	74.[illegible]	74.5	74.5
[illegible]	75.[illegible]	75.[illegible]	75.	75.	75.[illegible]	75.[illegible]	75.5	76.1	76.1	76.1
[illegible]	7[illegible]	77.[illegible]	77.	1.[illegible]	81.4	81.4	81.5	81.5	81.6	81.6
[illegible]	[illegible]	81.[illegible]	[illegible]	[illegible]	[illegible]	[illegible]	84.5	84.5	84.5	84.6
[illegible]	[illegible]	[illegible]	[illegible]	[illegible]	87.5	87.5	87.5	87.3	87.3	87.3
[illegible]	[illegible].1	[illegible]	[illegible]	87.1	[illegible]	[illegible]	[illegible].1	88.3	88.3	88.3
[illegible]	[illegible]	[illegible]	[illegible]	[illegible]	[illegible]	[illegible]	90.3	90.1	90.1	90.1
[illegible]	90.[illegible]	[illegible]	97.	91.[illegible]	91.[illegible]	91.[illegible]	91.1	91.3	91.3	91.3
[illegible]	[illegible]	[illegible]	[illegible].1	[illegible]	91.5	91.[illegible]	91.[illegible]	92.1	92.1	92.1
[illegible]	[illegible]	[illegible]	[illegible]	[illegible]	91.6	91.3	92.[illegible]	92.3	92.3	92.3
[illegible]	[illegible]	[illegible]	[illegible]	[illegible]	91.[illegible]	92.[illegible]	92.1	92.4	92.4	92.4
[illegible]	[illegible]	[illegible]	[illegible]	[illegible]	91.[illegible]	92.3	92.4	92.5	92.5	92.5
[illegible]	[illegible]	[illegible]	[illegible]	[illegible]	91.[illegible]	92.[illegible]	92.4	92.5	92.5	92.5
[illegible]	[illegible]	96.[illegible]	[illegible]	[illegible]	91.[illegible]	92.[illegible]	92.4	92.5	92.5	92.9
[illegible]	[illegible]	[illegible]	[illegible]	[illegible]	92.[illegible]	92.4	92.5	92.5	92.5	93.4
[illegible]	[illegible]	[illegible]	[illegible]	[illegible]	92.[illegible]	92.4	92.5	92.3	92.3	93.4
[illegible]	[illegible]	[illegible]	[illegible]	91.[illegible]	92.3	92.[illegible]	93.0	93.3	93.4	94.1
[illegible]	[illegible]	[illegible]	[illegible]	91.[illegible]	92.3	92.[illegible]	93.0	93.3	93.5	94.9
[illegible]	[illegible]	[illegible]	[illegible]	1.[illegible]	92.[illegible]	92.[illegible]	93.3	93.3	93.5	95.1

OPERATING LOCATION "A"   PERCENTAGE FREQUENCY OF [illegible]
USAFETAC, ASHEVILLE NC

STATION NUMBER: 16[illegible]   STATION NAME: AVIA[illegible]/ITALY
LST [illegible]: - 1

VISIBILITY IN [illegible]

CEILING IN FEET	[illegible]	[illegible]	[illegible]	[illegible]	[illegible]	[illegible]	[illegible]	[illegible]	[illegible]	[illegible]
NO CEIL	[illegible]	[illegible]	36.[illegible]	37.	[illegible]	[illegible]	[illegible]	[illegible]	[illegible]	[illegible]
GE [illegible]	[illegible]	37.4	42.4	[illegible]	45.1	[illegible]	[illegible]	[illegible]	[illegible]	[illegible]
GE 1[illegible]	[illegible]	37.7	[illegible]	[illegible]	[illegible]	47.[illegible]	[illegible]	[illegible]	[illegible]	[illegible]
GE 1[illegible]	37.[illegible]	[illegible]	[illegible]	[illegible]	[illegible]	47.[illegible]	[illegible]	[illegible]	[illegible]	[illegible]
GE 14[illegible]	[illegible]	[illegible]	43.	[illegible]	[illegible]	47.	[illegible]	[illegible]	[illegible]	[illegible]
GE 1[illegible]	[illegible]	[illegible]	43.7	[illegible]	47.[illegible]	[illegible]	[illegible]	[illegible]	[illegible]	[illegible]
[illegible]	[illegible]	[illegible]	[illegible]	[illegible]	[illegible]	[illegible]	[illegible]	[illegible]	[illegible]	[illegible]
[illegible]	[illegible]	[illegible]	[illegible]	[illegible]	[illegible]	[illegible]	[illegible]	[illegible]	[illegible]	[illegible]
[illegible]	[illegible]	[illegible]	[illegible]	[illegible]	[illegible]	[illegible]	[illegible]	[illegible]	[illegible]	[illegible]
GE 7[illegible]	41.[illegible]	[illegible]	[illegible]	[illegible]	[illegible]	[illegible]	[illegible]	[illegible]	[illegible]	[illegible]
[illegible]	41.	[illegible]	[illegible]	[illegible]	[illegible]	[illegible]	[illegible]	[illegible]	[illegible]	[illegible]
[illegible]	[illegible]	[illegible]	[illegible]	[illegible]	[illegible]	[illegible]	[illegible]	[illegible]	[illegible]	[illegible]
GE 4[illegible]	[illegible]	[illegible]	[illegible]	[illegible]	[illegible]	[illegible]	[illegible]	[illegible]	[illegible]	[illegible]
GE 4[illegible]	[illegible]	[illegible]	[illegible]	[illegible]	57.	[illegible]	[illegible]	[illegible]	[illegible]	[illegible]
GE 3[illegible]	[illegible]	[illegible]	[illegible]	[illegible]	[illegible]	[illegible]	[illegible]	[illegible]	[illegible]	[illegible]
GE 3[illegible]	[illegible]	[illegible]	[illegible]	[illegible]	[illegible]	[illegible]	[illegible]	77.[illegible]	[illegible]	[illegible]
GE [illegible]	[illegible]	[illegible]	[illegible]	[illegible]	7[illegible].	7[illegible].	[illegible]	[illegible]	[illegible]	[illegible]
GE 2[illegible]	[illegible]	[illegible]	[illegible]	[illegible]	75.	7[illegible].1	[illegible]	[illegible]	[illegible]	[illegible]
GE 1[illegible]	[illegible]	[illegible]	[illegible]	[illegible]	77.	[illegible]	[illegible]	[illegible]	[illegible]	[illegible]
GE 1[illegible]	[illegible]	[illegible]	[illegible]	[illegible]	77.[illegible]	[illegible]	[illegible]	[illegible]	[illegible]	[illegible]
GE 1[illegible]	[illegible]	[illegible]	[illegible]	[illegible]	77.[illegible]	[illegible]	[illegible]	[illegible]	[illegible]	[illegible]
GE 1[illegible]	4[illegible].4	[illegible]	[illegible]	[illegible]	77.[illegible]	[illegible]	[illegible]	[illegible]	[illegible]	[illegible]
[illegible]	[illegible]	[illegible]	[illegible]	[illegible]	77.[illegible]	[illegible]	[illegible]	[illegible]	[illegible]	[illegible]
[illegible]	[illegible]	[illegible]	[illegible]	[illegible]	77.[illegible]	[illegible]	[illegible]	[illegible]	[illegible]	[illegible]
GE 700	[illegible]	[illegible]	54.	[illegible]	77.[illegible]	[illegible]	[illegible]	[illegible]	[illegible]	[illegible]
GE [illegible]	[illegible]	[illegible]	[illegible]	[illegible]	7[illegible]	[illegible]	[illegible]	[illegible]	7.	[illegible]
[illegible]	[illegible]	[illegible]	[illegible]	[illegible]	7[illegible]	[illegible]	[illegible]	[illegible]	[illegible]	[illegible]
GE [illegible]	[illegible]	[illegible]	[illegible]	[illegible]	7[illegible]	[illegible]	[illegible]	[illegible]	[illegible]	[illegible]
GE [illegible]	[illegible]	[illegible]	[illegible]	[illegible]	7[illegible]	[illegible]	[illegible]	[illegible]	[illegible]	[illegible]
GE 200	[illegible]	[illegible]	[illegible]	[illegible]	7[illegible]	[illegible]	[illegible]	[illegible]	[illegible]	[illegible]
GE 1[illegible]	[illegible]	[illegible]	[illegible]	[illegible]	7[illegible]	[illegible]	[illegible]	[illegible]	[illegible]	[illegible]
GE [illegible]	[illegible]	[illegible]	[illegible]	[illegible]	7[illegible]	[illegible]	[illegible]	[illegible]	[illegible]	[illegible]

TOTAL NUMBER OF OBSERVATIONS [illegible]

FREQUENCY OF OCCURRENCE OF CEILING VERSUS VISIBILITY
[illegible] ITALY [illegible] VALLEYS

ITALY — PERIOD OF RECORD: JUN 7[illegible] - MAY 8[illegible]
MONTH: JUN HOURS: ALL

VISIBILITY IN MILES	[illegible]	[illegible]	[illegible]	[illegible]	[illegible]	[illegible]	[illegible]	[illegible]	[illegible]	[illegible]
[illegible]	[illegible]	[illegible]	[illegible]	[illegible]	[illegible]	[illegible]	[illegible]	[illegible]	[illegible]	[illegible]
[illegible]	41.[illegible]	41.[illegible]	41.7	41.[illegible]	[illegible]	[illegible]	42.3	42.3	42.3	42.4
[illegible]	[illegible]	[illegible]	[illegible]	[illegible]	[illegible]	[illegible]	[illegible]	[illegible]	[illegible]	48.7
[illegible]	47.[illegible]	[illegible]	[illegible]	[illegible]	[illegible]	[illegible]	[illegible]	49.0	49.0	49.1
[illegible]	[illegible]	[illegible]	[illegible]	[illegible]	[illegible]	[illegible]	[illegible]	[illegible]	[illegible]	49.2
[illegible]	[illegible]	[illegible]	[illegible]	[illegible]	[illegible]	[illegible]	[illegible]	[illegible]	[illegible]	49.3
[illegible]	[illegible]	[illegible]	[illegible]	[illegible]	[illegible]	[illegible]	[illegible]	50.1	50.1	50.2
[illegible]	[illegible]	[illegible]	[illegible]	[illegible]	[illegible]	[illegible]	[illegible]	[illegible]	[illegible]	53.4
[illegible]	[illegible]	[illegible]	[illegible]	[illegible]	[illegible]	[illegible]	[illegible]	[illegible]	[illegible]	57.2
[illegible]	[illegible]	[illegible]	[illegible]	[illegible]	[illegible]	[illegible]	[illegible]	[illegible]	[illegible]	51.9
[illegible]	[illegible]	[illegible]	[illegible]	[illegible]	[illegible]	[illegible]	[illegible]	[illegible]	[illegible]	55.0
[illegible]	[illegible]	[illegible]	[illegible]	[illegible]	[illegible]	[illegible]	[illegible]	[illegible]	[illegible]	55.1
[illegible]	[illegible]	[illegible]	[illegible]	[illegible]	[illegible]	[illegible]	[illegible]	[illegible]	[illegible]	55.5
[illegible]	[illegible]	[illegible]	[illegible]	[illegible]	[illegible]	[illegible]	[illegible]	[illegible]	[illegible]	59.1
[illegible]	[illegible]	[illegible]	[illegible]	[illegible]	[illegible]	[illegible]	[illegible]	[illegible]	[illegible]	72.1
[illegible]	[illegible]	[illegible]	[illegible]	[illegible]	[illegible]	[illegible]	[illegible]	[illegible]	[illegible]	74.5
[illegible]	[illegible]	[illegible]	[illegible]	[illegible]	[illegible]	[illegible]	[illegible]	[illegible]	[illegible]	80.5
[illegible]	[illegible]	[illegible]	[illegible]	[illegible]	[illegible]	[illegible]	[illegible]	[illegible]	[illegible]	83.3
[illegible]	[illegible]	[illegible]	[illegible]	[illegible]	[illegible]	[illegible]	[illegible]	[illegible]	[illegible]	87.0
[illegible]	[illegible]	[illegible]	[illegible]	[illegible]	[illegible]	[illegible]	[illegible]	[illegible]	[illegible]	87.4
[illegible]	[illegible]	[illegible]	[illegible]	[illegible]	[illegible]	[illegible]	[illegible]	[illegible]	[illegible]	88.8
[illegible]	[illegible]	[illegible]	[illegible]	[illegible]	[illegible]	[illegible]	[illegible]	[illegible]	[illegible]	89.7
[illegible]	[illegible]	[illegible]	[illegible]	[illegible]	[illegible]	[illegible]	[illegible]	[illegible]	[illegible]	90.5
[illegible]	[illegible]	[illegible]	[illegible]	[illegible]	[illegible]	[illegible]	[illegible]	[illegible]	[illegible]	90.7
[illegible]	[illegible]	[illegible]	[illegible]	[illegible]	[illegible]	[illegible]	[illegible]	[illegible]	[illegible]	91.0
[illegible]	[illegible]	[illegible]	[illegible]	[illegible]	[illegible]	[illegible]	[illegible]	[illegible]	[illegible]	91.2
[illegible]	[illegible]	[illegible]	[illegible]	[illegible]	[illegible]	[illegible]	[illegible]	[illegible]	[illegible]	91.5
[illegible]	[illegible]	[illegible]	[illegible]	[illegible]	[illegible]	[illegible]	[illegible]	[illegible]	[illegible]	91.7
[illegible]	[illegible]	[illegible]	[illegible]	[illegible]	[illegible]	[illegible]	[illegible]	[illegible]	[illegible]	92.2
[illegible]	[illegible]	[illegible]	[illegible]	[illegible]	[illegible]	[illegible]	[illegible]	[illegible]	[illegible]	92.5
[illegible]	[illegible]	[illegible]	[illegible]	[illegible]	[illegible]	[illegible]	[illegible]	[illegible]	[illegible]	93.0
[illegible]	[illegible]	[illegible]	[illegible]	[illegible]	[illegible]	[illegible]	[illegible]	[illegible]	[illegible]	93.6
[illegible]	[illegible]	[illegible]	[illegible]	[illegible]	[illegible]	[illegible]	[illegible]	[illegible]	[illegible]	93.7

OPERATING LOCATION "A"
USAFETAC, ASHEVILLE NC

PERCENTAGE FREQUENCY [illegible]

STATION NUMBER: [illegible] STATION NAME: AVIANO [illegible]
LST TO GMT: - 1

CEILING IN FEET	VISIBILITY IN METERS									
	[illegible]	[illegible]	[illegible]	[illegible]	[illegible]	[illegible]	[illegible]	[illegible]	[illegible]	[illegible]
NO CEIL	[illegible]	[illegible]	[illegible]	[illegible]	[illegible]	[illegible]	1.	[illegible]	[illegible]	[illegible]
[illegible]	[illegible]	[illegible]	[illegible]	[illegible]	[illegible]	[illegible]	[illegible]	[illegible]	[illegible]	[illegible]
[illegible]	[illegible]	[illegible]	[illegible]	[illegible]	[illegible]	[illegible]	[illegible]	[illegible]	[illegible]	[illegible]
[illegible]	[illegible]	[illegible]	[illegible]	[illegible]	[illegible]	[illegible]	[illegible]	[illegible]	[illegible]	[illegible]
[illegible]	[illegible]	[illegible]	[illegible]	[illegible]	[illegible]	[illegible]	[illegible]	[illegible]	[illegible]	[illegible]
[illegible]	[illegible]	[illegible]	[illegible]	[illegible]	[illegible]	[illegible]	[illegible]	[illegible]	[illegible]	[illegible]
[illegible]	[illegible]	[illegible]	[illegible]	[illegible]	[illegible]	[illegible]	[illegible]	[illegible]	[illegible]	[illegible]
[illegible]	[illegible]	[illegible]	[illegible]	[illegible]	[illegible]	[illegible]	[illegible]	[illegible]	[illegible]	[illegible]
[illegible]	[illegible]	[illegible]	[illegible]	[illegible]	[illegible]	[illegible]	[illegible]	[illegible]	[illegible]	[illegible]
[illegible]	[illegible]	[illegible]	[illegible]	[illegible]	[illegible]	[illegible]	[illegible]	[illegible]	[illegible]	[illegible]
[illegible]	[illegible]	[illegible]	[illegible]	[illegible]	[illegible]	[illegible]	[illegible]	[illegible]	[illegible]	[illegible]
[illegible]	[illegible]	[illegible]	[illegible]	[illegible]	[illegible]	[illegible]	[illegible]	[illegible]	[illegible]	[illegible]
[illegible]	[illegible]	[illegible]	[illegible]	[illegible]	[illegible]	[illegible]	[illegible]	[illegible]	[illegible]	[illegible]
[illegible]	[illegible]	[illegible]	[illegible]	[illegible]	[illegible]	[illegible]	[illegible]	[illegible]	[illegible]	[illegible]
[illegible]	[illegible]	[illegible]	[illegible]	[illegible]	[illegible]	[illegible]	[illegible]	[illegible]	[illegible]	[illegible]
[illegible]	[illegible]	[illegible]	[illegible]	[illegible]	[illegible]	[illegible]	[illegible]	[illegible]	[illegible]	[illegible]
[illegible]	[illegible]	[illegible]	[illegible]	[illegible]	[illegible]	[illegible]	[illegible]	[illegible]	[illegible]	[illegible]
[illegible]	[illegible]	[illegible]	[illegible]	[illegible]	[illegible]	[illegible]	[illegible]	[illegible]	[illegible]	[illegible]
[illegible]	[illegible]	[illegible]	[illegible]	[illegible]	[illegible]	[illegible]	[illegible]	[illegible]	[illegible]	[illegible]
[illegible]	[illegible]	[illegible]	[illegible]	[illegible]	[illegible]	[illegible]	[illegible]	[illegible]	[illegible]	[illegible]
[illegible]	[illegible]	[illegible]	[illegible]	[illegible]	[illegible]	[illegible]	[illegible]	[illegible]	[illegible]	[illegible]
[illegible]	[illegible]	[illegible]	[illegible]	[illegible]	[illegible]	[illegible]	[illegible]	[illegible]	[illegible]	[illegible]
[illegible]	[illegible]	[illegible]	[illegible]	[illegible]	[illegible]	[illegible]	[illegible]	[illegible]	[illegible]	[illegible]
[illegible]	[illegible]	[illegible]	[illegible]	[illegible]	[illegible]	[illegible]	[illegible]	[illegible]	[illegible]	[illegible]
[illegible]	[illegible]	[illegible]	[illegible]	[illegible]	[illegible]	[illegible]	[illegible]	[illegible]	[illegible]	[illegible]
[illegible]	[illegible]	[illegible]	[illegible]	[illegible]	[illegible]	[illegible]	[illegible]	[illegible]	[illegible]	[illegible]
[illegible]	[illegible]	[illegible]	[illegible]	[illegible]	[illegible]	[illegible]	[illegible]	[illegible]	[illegible]	[illegible]
[illegible]	[illegible]	[illegible]	[illegible]	[illegible]	[illegible]	[illegible]	[illegible]	[illegible]	[illegible]	[illegible]
[illegible]	[illegible]	[illegible]	[illegible]	[illegible]	[illegible]	[illegible]	[illegible]	[illegible]	[illegible]	[illegible]
[illegible]	[illegible]	[illegible]	[illegible]	[illegible]	[illegible]	[illegible]	[illegible]	[illegible]	[illegible]	[illegible]
[illegible]	[illegible]	[illegible]	[illegible]	[illegible]	[illegible]	[illegible]	[illegible]	[illegible]	[illegible]	[illegible]

TOTAL NUMBER OF OBSERVATIONS [illegible]

PERCENTAGE FREQUENCY OF OCCURRENCE OF CEILING VERSUS VISIBILITY
FROM HOURLY OBSERVATIONS

[illegible] [illegible]: JUL [illegible] - MAY [illegible]
MONTH: [illegible] HOURS: 00-02

VISIBILITY IN METERS

[illegible] 4[illegible]	[illegible] 32	[illegible] 24	[illegible]	[illegible] 1[illegible]	[illegible] 12	[illegible] 1[illegible]	[illegible]	GE 06	GE 04	GE 00
[illegible]	[illegible]	[illegible]	[illegible]	[illegible]	[illegible]	51.7	[illegible]	[illegible]	[illegible]	51.8
[illegible]	[illegible]	[illegible]	[illegible]	[illegible]	[illegible]	[illegible]	56.0	56.0	56.0	56.0
[illegible]	[illegible]	[illegible]	[illegible]	[illegible]	[illegible]	[illegible]	56.0	56.0	56.0	56.0
[illegible]	[illegible]	[illegible]	[illegible]	[illegible]	[illegible]	[illegible]	[illegible]	56.0	56.0	56.0
[illegible]	[illegible]	[illegible]	[illegible]	[illegible]	[illegible]	[illegible]	56.1	56.1	56.1	56.1
[illegible]	[illegible]	[illegible]	[illegible]	[illegible]	[illegible]	[illegible]	56.1	56.1	56.1	56.1
[illegible]	[illegible]	[illegible]	[illegible]	[illegible]	[illegible]	[illegible]	[illegible]	60.6	60.6	60.6
[illegible]	[illegible]	[illegible]	[illegible]	[illegible]	[illegible]	[illegible]	63.3	63.3	63.3	63.3
[illegible]	[illegible]	[illegible]	[illegible]	[illegible]	[illegible]	[illegible]	[illegible]	66.5	66.5	66.5
[illegible]	[illegible]	[illegible]	[illegible]	[illegible]	[illegible]	[illegible]	[illegible]	66.5	66.5	66.5
[illegible]	[illegible]	[illegible]	[illegible]	[illegible]	[illegible]	[illegible]	[illegible]	68.6	68.6	68.6
[illegible]	[illegible]	[illegible]	[illegible]	[illegible]	[illegible]	[illegible]	[illegible]	[illegible]	69.9	69.9
[illegible]	[illegible]	71.7	[illegible]	[illegible]	[illegible]	[illegible]	[illegible]	72.1	72.1	72.1
[illegible]	[illegible]	[illegible]	[illegible]	[illegible]	[illegible]	[illegible]	[illegible]	75.3	75.3	75.3
[illegible]	[illegible]	[illegible]	[illegible]	[illegible]	[illegible]	[illegible]	78.7	[illegible]	[illegible]	79.5
[illegible]	[illegible]	[illegible]	[illegible]	[illegible]	[illegible]	[illegible]	[illegible]	85.1	85.1	85.1
[illegible]	[illegible]	[illegible]	[illegible]	[illegible]	[illegible]	[illegible]	[illegible]	[illegible]	87.4	87.9
[illegible]	[illegible]	[illegible]	[illegible]	[illegible]	[illegible]	[illegible]	[illegible]	[illegible]	[illegible]	89.3
[illegible]	[illegible]	[illegible]	[illegible]	[illegible]	[illegible]	[illegible]	[illegible]	90.4	90.4	90.4
[illegible]	[illegible]	[illegible]	[illegible]	[illegible]	[illegible]	[illegible]	[illegible]	[illegible]	90.9	90.9
[illegible]	[illegible]	[illegible]	[illegible]	[illegible]	91.1	91.1	91.2	91.3	91.3	91.3
[illegible]	[illegible]	[illegible]	[illegible]	91.1	[illegible]	[illegible]	91.6	91.7	91.7	91.7
[illegible]	[illegible]	[illegible]	[illegible]	91.2	[illegible]	[illegible]	[illegible]	91.7	91.7	91.7
[illegible]	[illegible]	[illegible]	[illegible]	91.1	[illegible]	[illegible]	91.5	91.7	91.7	91.7
[illegible]	[illegible]	[illegible]	[illegible]	91.1	[illegible]	[illegible]	[illegible]	[illegible]	91.8	91.8
[illegible]	[illegible]	[illegible]	[illegible]	91.1	[illegible]	[illegible]	91.6	91.8	92.0	92.0
[illegible]	[illegible]	[illegible]	[illegible]	[illegible]	[illegible]	[illegible]	91.7	92.0	92.1	92.1
[illegible]	[illegible]	[illegible]	[illegible]	[illegible]	[illegible]	[illegible]	91.7	92.2	92.3	92.3
[illegible]	[illegible]	[illegible]	[illegible]	[illegible]	91.7	91.7	[illegible]	92.5	93.0	93.2
[illegible]	[illegible]	[illegible]	[illegible]	[illegible]	91.7	91.7	92.1	92.6	93.1	93.8
[illegible]	[illegible]	[illegible]	[illegible]	[illegible]	91.7	91.7	92.1	[illegible]	93.4	94.0
[illegible]	[illegible]	[illegible]	[illegible]	[illegible]	91.7	91.7	92.1	[illegible]	93.4	94.1

[illegible]

[illegible]TAGE FREQUENCY OF OCCURRENCE OF [illegible] VERSUS VISIBILITY

[illegible]

[illegible]/ITALY

[illegible] JUN 7[illegible] - MAY [illegible]

[illegible] 03-05

VISIBILITY I[illegible]

[illegible]	[illegible]	[illegible]	[illegible]	[illegible]	1	1[illegible]	1[illegible]	[illegible]	[illegible]	GE 04	GE 00
[illegible]	[illegible]	[illegible]	[illegible]	[illegible]	[illegible]	[illegible]	[illegible]	[illegible]	51.[illegible]	51.2	51.2
[illegible]	[illegible]	[illegible]	[illegible]	[illegible]	[illegible]	[illegible]	[illegible]	[illegible]	57.0	57.0	57.[illegible]
[illegible]	[illegible]	[illegible]	[illegible]	[illegible]	[illegible]	[illegible]	[illegible]	[illegible]	57.2	57.2	57.2
[illegible]	[illegible]	[illegible]	[illegible]	[illegible]	[illegible]	[illegible]	[illegible]	[illegible]	57.2	57.2	57.2
[illegible]	[illegible]	[illegible]	[illegible]	[illegible]	[illegible]	[illegible]	[illegible]	57.0	57.2	57.2	57.2
[illegible]	[illegible]	[illegible]	[illegible]	[illegible]	[illegible]	[illegible]	[illegible]	57.3	57.4	57.4	57.4
[illegible]	[illegible]	[illegible]	[illegible]	[illegible]	[illegible]	[illegible]	[illegible]	61.4	61.[illegible]	61.5	61.3
[illegible]	[illegible]	[illegible]	[illegible]	[illegible]	[illegible]	[illegible]	64.1	64.1	64.2	64.2	64.2
[illegible]	[illegible]	[illegible]	[illegible]	[illegible]	[illegible]	[illegible]	[illegible]	67.1	67.2	67.2	67.2
[illegible]	[illegible]	[illegible]	[illegible]	[illegible]	[illegible]	[illegible]	[illegible]	[illegible]	[illegible]	69.3	69.3
[illegible]	[illegible]	[illegible]	[illegible]	[illegible]	[illegible]	[illegible]	[illegible]	[illegible]	[illegible]	69.[illegible]	69.5
[illegible]	[illegible]	[illegible]	[illegible]	[illegible]	[illegible]	[illegible]	[illegible]	[illegible]	[illegible]	[illegible]	70.[illegible]
[illegible]	[illegible]	[illegible]	[illegible]	[illegible]	[illegible]	[illegible]	[illegible]	[illegible]	73.[illegible]	73.[illegible]	73.[illegible]
[illegible]	[illegible]	[illegible]	[illegible]	[illegible]	[illegible]	[illegible]	[illegible]	77.[illegible]	77.7	77.[illegible]	77.[illegible]
[illegible]	[illegible]	[illegible]	[illegible]	[illegible]	[illegible]	[illegible]	[illegible]	[illegible]	[illegible]	80.7	80.7
[illegible]	[illegible]	[illegible]	[illegible]	[illegible]	[illegible]	[illegible]	[illegible]	[illegible]	[illegible]	85.1	85.1
[illegible]	[illegible]	[illegible]	[illegible]	[illegible]	[illegible]	[illegible]	[illegible]	[illegible]	[illegible]	[illegible]	[illegible]
[illegible]	[illegible]	[illegible]	[illegible]	[illegible]	[illegible]	[illegible]	[illegible]	[illegible]	[illegible]	[illegible]	90.7
[illegible]	[illegible]	[illegible]	[illegible]	[illegible]	[illegible]	[illegible]	[illegible]	[illegible]	[illegible]	[illegible]	[illegible]
[illegible]	[illegible]	[illegible]	[illegible]	[illegible]	[illegible]	[illegible]	[illegible]	91.1	91.[illegible]	91.[illegible]	91.[illegible]
[illegible]	[illegible]	[illegible]	[illegible]	[illegible]	[illegible]	[illegible]	[illegible]	[illegible]	[illegible]	92.[illegible]	92.[illegible]
[illegible]	[illegible]	[illegible]	[illegible]	[illegible]	[illegible]	[illegible]	[illegible]	[illegible]	[illegible]	92.2	92.2
[illegible]	[illegible]	[illegible]	[illegible]	[illegible]	[illegible]	[illegible]	[illegible]	[illegible]	[illegible]	92.2	92.2
[illegible]	[illegible]	[illegible]	[illegible]	[illegible]	[illegible]	[illegible]	[illegible]	[illegible]	[illegible]	92.2	92.2
[illegible]	[illegible]	[illegible]	[illegible]	[illegible]	[illegible]	[illegible]	[illegible]	[illegible]	[illegible]	92.2	92.2
[illegible]	[illegible]	[illegible]	[illegible]	[illegible]	[illegible]	[illegible]	[illegible]	[illegible]	[illegible]	92.2	92.2
[illegible]	[illegible]	[illegible]	[illegible]	[illegible]	[illegible]	[illegible]	[illegible]	[illegible]	92.2	92.4	92.4
[illegible]	[illegible]	[illegible]	[illegible]	[illegible]	[illegible]	[illegible]	[illegible]	[illegible]	92.2	92.4	92.4
[illegible]	[illegible]	[illegible]	[illegible]	[illegible]	[illegible]	[illegible]	[illegible]	[illegible]	[illegible]	93.0	93.2
[illegible]	[illegible]	[illegible]	[illegible]	[illegible]	[illegible]	[illegible]	[illegible]	[illegible]	92.7	93.[illegible]	93.[illegible]
[illegible]	[illegible]	[illegible]	[illegible]	[illegible]	[illegible]	[illegible]	[illegible]	[illegible]	92.7	93.3	94.5
[illegible]	[illegible]	[illegible]	[illegible]	[illegible]	[illegible]	[illegible]	[illegible]	[illegible]	[illegible]	[illegible]	94.[illegible]

```
OPERATING LOCATION "A"                    PERCENTAGE FREQUENCY OF OCCURRENCE [illegible]
USAF ETAC, ASHEVILLE NC                              [illegible] HOURLY [illegible]

STATION NUMBER: [illegible]    STATION NAME: AVIANO ITALY
                               LST TO UTC: - 1
.................................................................................
CEILING                                           VISIBILITY IN METERS
  IN
 FEET
.................................................................................

NO CEIL   [illegible]

[illegible]
.................................................................................

[illegible]
```

[illegible] OF [illegible] OF CEILING VERSUS VISIBILITY
[illegible] HOURLY [illegible]

[illegible] [illegible] PERIOD: JUN 73 - MAY 88
[illegible] HOURS: 06-09

VISIBILITY [illegible]	[illegible]	[illegible]	[illegible]	[illegible]	[illegible]	[illegible]	[illegible]	[illegible]	[illegible]
[illegible]	[illegible]	[illegible]	[illegible]	[illegible]	[illegible]	[illegible]	[illegible]	[illegible]	[illegible]
[illegible]	45.7	[illegible]	[illegible]	[illegible]	[illegible]	45.7	45.7	45.7	45.7
[illegible]	[illegible]	[illegible]	[illegible]	[illegible]	[illegible]	51.0	51.0	51.0	51.0
[illegible]	[illegible]	[illegible]	[illegible]	[illegible]	[illegible]	51.1	51.1	51.1	51.1
[illegible]	[illegible]	[illegible]	[illegible]	[illegible]	[illegible]	51.1	51.1	51.1	51.1
[illegible]	[illegible]	[illegible]	[illegible]	[illegible]	[illegible]	51.1	51.1	51.1	51.1
[illegible]	[illegible]	[illegible]	[illegible]	[illegible]	[illegible]	51.7	51.7	51.7	51.7
[illegible]	[illegible]	[illegible]	[illegible]	[illegible]	[illegible]	54.3	54.3	54.3	54.3
[illegible]	[illegible]	[illegible]	[illegible]	[illegible]	[illegible]	[illegible]	59.2	59.2	59.2
[illegible]	[illegible]	[illegible]	[illegible]	[illegible]	[illegible]	53.3	53.3	53.3	53.3
[illegible]	[illegible]	[illegible]	[illegible]	[illegible]	[illegible]	65.5	65.5	65.5	65.5
[illegible]	[illegible]	[illegible]	[illegible]	[illegible]	[illegible]	65.5	65.5	65.5	65.5
[illegible]	[illegible]	[illegible]	[illegible]	[illegible]	[illegible]	67.1	67.1	67.1	67.1
[illegible]	[illegible]	[illegible]	[illegible]	[illegible]	[illegible]	70.1	70.1	70.1	70.1
[illegible]	[illegible]	[illegible]	[illegible]	[illegible]	[illegible]	75.2	75.2	75.2	75.2
[illegible]	[illegible]	[illegible]	[illegible]	[illegible]	[illegible]	75.7	75.7	75.7	75.7
[illegible]	[illegible]	[illegible]	[illegible]	[illegible]	[illegible]	83.9	83.9	83.9	83.9
[illegible]	[illegible]	[illegible]	[illegible]	[illegible]	[illegible]	[illegible]	86.2	86.2	86.2
[illegible]	[illegible]	[illegible]	[illegible]	[illegible]	[illegible]	[illegible]	89.3	89.3	89.3
[illegible]	[illegible]	[illegible]	[illegible]	[illegible]	[illegible]	[illegible]	89.2	89.2	89.2
[illegible]	[illegible]	[illegible]	[illegible]	[illegible]	[illegible]	[illegible]	90.3	90.3	90.3
[illegible]	[illegible]	[illegible]	[illegible]	[illegible]	[illegible]	[illegible]	90.7	90.7	90.7
[illegible]	[illegible]	[illegible]	[illegible]	[illegible]	[illegible]	91.1	91.1	91.2	91.2
[illegible]	[illegible]	[illegible]	[illegible]	[illegible]	[illegible]	91.1	91.1	91.2	[illegible]
[illegible]	[illegible]	[illegible]	[illegible]	[illegible]	[illegible]	91.1	91.1	91.[illegible]	1.2
[illegible]	[illegible]	[illegible]	[illegible]	[illegible]	[illegible]	91.1	91.1	91.2	91.2
[illegible]	[illegible]	[illegible]	[illegible]	[illegible]	[illegible]	91.1	91.1	91.2	91.2
[illegible]	[illegible]	[illegible]	[illegible]	[illegible]	[illegible]	91.1	91.2	91.3	91.3
[illegible]	[illegible]	[illegible]	[illegible]	[illegible]	[illegible]	91.1	91.2	91.3	91.3
[illegible]	[illegible]	[illegible]	[illegible]	[illegible]	[illegible]	91.2	91.4	91.6	91.7
[illegible]	[illegible]	[illegible]	[illegible]	[illegible]	[illegible]	91.2	91.4	91.6	92.1
[illegible]	[illegible]	[illegible]	[illegible]	[illegible]	[illegible]	91.2	91.4	91.7	92.9
[illegible]	[illegible]	[illegible]	[illegible]	[illegible]	[illegible]	91.2	91.4	91.7	92.9

OPERATING LOCATION "A" [illegible]
USAFETAC, ASHEVILLE NC

PERCENTAGE FREQUENCY OF [illegible]

STATION NUMBER: [illegible] STATION NAME: AVIANO AB/ITALY
LST TO UTC: - 1

CEILING IN FEET	[illegible]	[illegible]	[illegible]	[illegible]	[illegible]	40	32	24	[illegible]	1
NO CEIL	[illegible]	27.4	[illegible]	[illegible]	42.1	45.7	[illegible]	[illegible]	[illegible]	[illegible]
[illegible]	[illegible]	[illegible]	43.1	[illegible]	[illegible]	[illegible]	[illegible]	[illegible]	[illegible]	[illegible]
[illegible]	[illegible]	[illegible]	43.4	[illegible]	45.5	[illegible]	[illegible]	[illegible]	[illegible]	[illegible]
[illegible]	[illegible]	[illegible]	43.4	[illegible]	[illegible]	[illegible]	[illegible]	[illegible]	[illegible]	[illegible]
[illegible]	[illegible]	[illegible]	[illegible]	[illegible]	[illegible]	[illegible]	[illegible]	[illegible]	[illegible]	[illegible]
[illegible]	[illegible]	[illegible]	44.	[illegible]	[illegible]	[illegible]	[illegible]	[illegible]	[illegible]	[illegible]
[illegible]	[illegible]	[illegible]	47.1	[illegible]	[illegible]	[illegible]	[illegible]	[illegible]	[illegible]	[illegible]
[illegible]	[illegible]	[illegible]	[illegible]	[illegible]	55.3	[illegible]	[illegible]	[illegible]	[illegible]	[illegible]
[illegible]	[illegible]	[illegible]	[illegible]	[illegible]	61.1	[illegible]	[illegible]	[illegible]	[illegible]	[illegible]
[illegible]	[illegible]	[illegible]	[illegible]	[illegible]	[illegible]	[illegible]	[illegible]	[illegible]	[illegible]	[illegible]
[illegible]	[illegible]	[illegible]	[illegible]	[illegible]	[illegible]	[illegible]	[illegible]	[illegible]	[illegible]	[illegible]
[illegible]	[illegible]	[illegible]	[illegible]	[illegible]	[illegible]	[illegible]	[illegible]	[illegible]	[illegible]	[illegible]
[illegible]	[illegible]	[illegible]	[illegible]	[illegible]	[illegible]	[illegible]	[illegible]	[illegible]	[illegible]	[illegible]
[illegible]	[illegible]	[illegible]	[illegible]	[illegible]	[illegible]	[illegible]	[illegible]	[illegible]	[illegible]	[illegible]
[illegible]	[illegible]	[illegible]	[illegible]	[illegible]	67.7	[illegible]	[illegible]	[illegible]	[illegible]	[illegible]
[illegible]	[illegible]	[illegible]	[illegible]	67.5	[illegible]	[illegible]	[illegible]	[illegible]	[illegible]	[illegible]
[illegible]	[illegible]	[illegible]	[illegible]	[illegible]	[illegible]	[illegible]	[illegible]	[illegible]	[illegible]	[illegible]
[illegible]	[illegible]	[illegible]	[illegible]	[illegible]	[illegible]	[illegible]	[illegible]	[illegible]	[illegible]	[illegible]
[illegible]	[illegible]	[illegible]	[illegible]	[illegible]	[illegible]	[illegible]	[illegible]	[illegible]	[illegible]	[illegible]
[illegible]	[illegible]	[illegible]	[illegible]	[illegible]	[illegible]	[illegible]	[illegible]	[illegible]	[illegible]	[illegible]
[illegible]	[illegible]	[illegible]	[illegible]	[illegible]	[illegible]	[illegible]	[illegible]	[illegible]	[illegible]	[illegible]
[illegible]	[illegible]	[illegible]	[illegible]	[illegible]	[illegible]	[illegible]	[illegible]	[illegible]	[illegible]	[illegible]
[illegible]	[illegible]	[illegible]	[illegible]	[illegible]	[illegible]	[illegible]	[illegible]	[illegible]	[illegible]	[illegible]
[illegible]	[illegible]	[illegible]	[illegible]	[illegible]	[illegible]	[illegible]	[illegible]	[illegible]	[illegible]	[illegible]
[illegible]	[illegible]	[illegible]	[illegible]	[illegible]	[illegible]	[illegible]	[illegible]	[illegible]	[illegible]	[illegible]
[illegible]	[illegible]	[illegible]	[illegible]	[illegible]	[illegible]	[illegible]	[illegible]	[illegible]	[illegible]	[illegible]
[illegible]	[illegible]	[illegible]	[illegible]	[illegible]	[illegible]	[illegible]	[illegible]	[illegible]	[illegible]	[illegible]
[illegible]	[illegible]	[illegible]	[illegible]	[illegible]	[illegible]	[illegible]	[illegible]	[illegible]	[illegible]	[illegible]
[illegible]	[illegible]	[illegible]	[illegible]	[illegible]	[illegible]	[illegible]	[illegible]	[illegible]	[illegible]	[illegible]
[illegible]	[illegible]	[illegible]	[illegible]	[illegible]	[illegible]	[illegible]	[illegible]	[illegible]	[illegible]	[illegible]
[illegible]	[illegible]	[illegible]	[illegible]	[illegible]	[illegible]	[illegible]	[illegible]	[illegible]	[illegible]	[illegible]
[illegible]	[illegible]	[illegible]	[illegible]	[illegible]	[illegible]	[illegible]	[illegible]	[illegible]	[illegible]	[illegible]

TOTAL [illegible]

[illegible] FREQUENCY OF OCCURRENCE OF CEILING VERSUS VISIBILITY
[illegible] HOURLY OBSERVATIONS

[illegible] /ITALY

PERIOD OF RECORD: JUN 7? - MAY ??
MONTH: FEB HOURS: 09-11

VISIBILITY IN METERS

GE 48	GE 32	GE 24	[illegible]	GE 16	GE 12	GE 10	GE 08	GE 06	GE 04	GE 00
[illegible]	[illegible]	[illegible]	[illegible]	[illegible]	[illegible]	[illegible]	44.5	44.5	44.5	44.5
[illegible]	[illegible]	[illegible]	[illegible]	[illegible]	[illegible]	[illegible]	51.3	51.3	51.3	51.3
[illegible]	[illegible]	[illegible]	[illegible]	[illegible]	[illegible]	[illegible]	51.3	51.3	51.3	51.3
[illegible]	[illegible]	[illegible]	[illegible]	[illegible]	[illegible]	[illegible]	51.3	51.3	51.3	51.3
[illegible]	[illegible]	[illegible]	[illegible]	[illegible]	[illegible]	[illegible]	51.3	51.3	51.3	51.3
[illegible]	[illegible]	[illegible]	[illegible]	[illegible]	[illegible]	[illegible]	52.6	52.6	52.6	52.6
[illegible]	[illegible]	[illegible]	[illegible]	[illegible]	[illegible]	[illegible]	57.1	57.1	57.1	57.1
[illegible]	[illegible]	[illegible]	[illegible]	[illegible]	[illegible]	[illegible]	61.3	61.3	61.3	61.3
[illegible]	[illegible]	[illegible]	[illegible]	[illegible]	[illegible]	[illegible]	66.2	66.2	66.2	66.2
[illegible]	[illegible]	[illegible]	[illegible]	[illegible]	[illegible]	[illegible]	70.0	70.0	70.0	70.0
[illegible]	[illegible]	[illegible]	[illegible]	[illegible]	[illegible]	[illegible]	70.0	70.0	70.0	70.0
[illegible]	[illegible]	[illegible]	[illegible]	[illegible]	[illegible]	[illegible]	71.3	71.3	71.3	71.3
[illegible]	[illegible]	[illegible]	[illegible]	[illegible]	[illegible]	[illegible]	73.9	73.9	73.9	73.9
[illegible]	[illegible]	[illegible]	[illegible]	[illegible]	[illegible]	[illegible]	78.0	78.0	78.0	78.0
[illegible]	[illegible]	[illegible]	[illegible]	[illegible]	[illegible]	[illegible]	82.9	82.9	82.9	82.9
[illegible]	[illegible]	[illegible]	[illegible]	[illegible]	[illegible]	[illegible]	87.6	87.6	87.6	87.6
[illegible]	[illegible]	[illegible]	[illegible]	[illegible]	[illegible]	[illegible]	89.3	89.3	89.3	89.3
[illegible]	[illegible]	[illegible]	[illegible]	[illegible]	[illegible]	[illegible]	92.4	92.4	92.4	92.4
[illegible]	[illegible]	[illegible]	[illegible]	[illegible]	[illegible]	[illegible]	92.9	92.9	92.9	92.9
[illegible]	[illegible]	[illegible]	[illegible]	[illegible]	[illegible]	[illegible]	93.4	93.4	93.4	93.4
[illegible]	[illegible]	[illegible]	[illegible]	[illegible]	[illegible]	[illegible]	93.7	93.7	93.7	93.7
[illegible]	[illegible]	[illegible]	[illegible]	[illegible]	[illegible]	[illegible]	94.2	94.2	94.2	94.2
[illegible]	[illegible]	[illegible]	[illegible]	[illegible]	[illegible]	94.1	94.5	94.5	94.5	94.5
[illegible]	[illegible]	[illegible]	[illegible]	[illegible]	[illegible]	94.1	94.5	94.5	94.5	94.5
[illegible]	[illegible]	[illegible]	[illegible]	[illegible]	[illegible]	[illegible]	94.5	94.5	94.5	94.5
[illegible]	[illegible]	[illegible]	[illegible]	[illegible]	[illegible]	94.1	94.5	94.5	94.5	94.5
[illegible]	[illegible]	[illegible]	[illegible]	[illegible]	[illegible]	94.1	[illegible]	94.5	94.5	94.5
[illegible]	[illegible]	[illegible]	[illegible]	[illegible]	[illegible]	94.1	94.5	94.5	94.5	94.5
[illegible]	[illegible]	[illegible]	[illegible]	[illegible]	[illegible]	94.1	94.5	94.6	[illegible]	[illegible]
[illegible]	[illegible]	[illegible]	[illegible]	[illegible]	[illegible]	94.1	94.6	94.7	94.8	94.8
[illegible]	[illegible]	[illegible]	[illegible]	93.	[illegible]	94.1	94.6	94.7	[illegible]	95.2
[illegible]	[illegible]	[illegible]	[illegible]	[illegible]	[illegible]	94.1	94.6	94.7	[illegible]	95.2

```
OPERATING LOCATION "A"                          PERCENTAGE FREQUENCY OF OCC[illegible]
USAFETAC, ASHEVILLE NC                                          [illegible]LY [illegible]

STATION NUMBER: [illegible]        STATION NAME: AVIANO [illegible]/ITALY
                                   LST TO UTC: - 1
..............................................................................
CEILING                                                VISIBILITY I[illegible]
  IN
 FEET     [illegible]
..............................................................................

NO CEIL    [illegible]   [illegible]   34.[illegible]   [illegible].1   [illegible]   [illegible]   [illegible]   [illegible]   [illegible]   [illegible]

GE [illegible]   [illegible]   [illegible]   [illegible]   [illegible]   [illegible]   [illegible]   [illegible]   [illegible]   [illegible]   [illegible]
GE 1[illegible]   27.1   31.4   [illegible]   [illegible]   52.[illegible]   5[illegible].4   [illegible]   [illegible]   [illegible]   [illegible]
GE 1[illegible]   27.1   31.4   [illegible]   [illegible]   52.[illegible]   [illegible].4   [illegible]   [illegible]   [illegible]   [illegible]
GE 14[illegible]   27.[illegible]   [illegible]   41.[illegible]   [illegible]   52.3   54.[illegible]   [illegible]   [illegible]   .2   [illegible]
GE 12[illegible]   27.7   [illegible]   41.   [illegible]   [illegible]   [illegible]   [illegible]   [illegible]   [illegible]   [illegible]

GE 1[illegible]   [illegible].7   [illegible]   [illegible]   [illegible]   57.   [illegible]   61.1   61.1   [illegible]   [illegible]
GE [illegible]   31.[illegible]   [illegible].1   [illegible].1   [illegible]   61.[illegible]   64.4   [illegible]   [illegible]   [illegible]   [illegible]
GE [illegible]   [illegible]   [illegible]   [illegible]   [illegible]   [illegible]   [illegible]   [illegible]   [illegible]   [illegible]   [illegible]
GE [illegible]   [illegible].1   [illegible]   [illegible]   [illegible]   [illegible]   72.1   7[illegible]   [illegible]   [illegible]   [illegible]
GE [illegible]   [illegible].1   [illegible]   [illegible]   [illegible]   [illegible]   72.1   7[illegible]   7[illegible]   [illegible]   [illegible]

GE [illegible]   [illegible]   [illegible]   [illegible]   [illegible]   [illegible].7   7[illegible]   73.   7[illegible]   [illegible]   [illegible]
GE [illegible]   [illegible]   [illegible]   [illegible]   [illegible].1   7[illegible]   73.5   7[illegible]   7[illegible]   [illegible]   [illegible]
GE [illegible]   [illegible]   [illegible]   [illegible]   [illegible].7   73.1   7[illegible]   77.[illegible]   [illegible]   [illegible]   [illegible]
GE [illegible]   [illegible]   [illegible]   [illegible]   [illegible]   77.[illegible]   [illegible]   [illegible]   [illegible]   [illegible]   [illegible]
GE [illegible]   [illegible]1.   [illegible]   [illegible]   [illegible]   [illegible]   [illegible]   [illegible]   7.   [illegible]   [illegible]

GE [illegible]   [illegible]   [illegible]   [illegible]   7[illegible]   [illegible]   77.[illegible]   [illegible]   [illegible]   [illegible]   [illegible]
GE [illegible]   [illegible]   [illegible]   [illegible]   7[illegible]   [illegible]   [illegible]   [illegible]   [illegible]   [illegible]   [illegible]
GE 1[illegible]   [illegible].1   [illegible]   [illegible]   71.[illegible]   [illegible]   [illegible]   [illegible]   [illegible]   [illegible]   [illegible]
GE 1[illegible]   [illegible].1   [illegible]   [illegible]   71.[illegible]   [illegible].1   [illegible]   [illegible].1   [illegible]   [illegible]   [illegible]
GE 1[illegible]   43.1   [illegible]   [illegible]   71.1   [illegible].4   [illegible]   [illegible]   [illegible].7   [illegible]   [illegible]

GE 1[illegible]   43.1   [illegible]   54.[illegible]   71.[illegible]   [illegible]   [illegible]   [illegible]   [illegible]   [illegible]   [illegible]
GE [illegible]   43.1   [illegible]   54.2   71.1   [illegible]   [illegible]   [illegible]   [illegible]   [illegible]   [illegible]
GE [illegible]   43.1   [illegible]   54.2   71.1   [illegible].4   [illegible]   [illegible]   [illegible]   [illegible]   [illegible]
GE 7[illegible]   43.1   [illegible]   54.2   71.1   [illegible].4   [illegible]   [illegible]   [illegible]   [illegible]   [illegible]
GE [illegible]   43.1   [illegible]   54.   71.[illegible]   [illegible]   [illegible].4   [illegible]   [illegible]   [illegible]   [illegible]

GE [illegible]   43.1   [illegible]   [illegible]   71.[illegible]   [illegible]   [illegible].4   [illegible]   [illegible]   [illegible]   [illegible]
GE [illegible]   43.1   [illegible]   54.3   71.2   [illegible]   [illegible]   [illegible]   [illegible]   [illegible]   [illegible]
GE [illegible]   43.1   [illegible]   54.3   71.2   [illegible]   [illegible]   [illegible]   [illegible]   [illegible]   [illegible]
GE [illegible]   43.1   [illegible]   54.[illegible]   71.[illegible]   [illegible]   [illegible].4   [illegible]   [illegible]   [illegible]   [illegible]
GE 1[illegible]   43.1   [illegible]   [illegible]   71.[illegible]   [illegible]   [illegible].4   [illegible]   [illegible]   [illegible]   [illegible]

GE [illegible]   [illegible]   [illegible]   [illegible].3   71.[illegible]   [illegible]   [illegible]   [illegible]   [illegible]   [illegible]   [illegible]
..............................................................................

TOTAL [illegible] VATIONS [illegible]
```

TAGE FREQUENCY OF OCCURRENCE OF CEILING VERSUS VISIBILITY
FROM HOURLY OBSERVATIONS

/ITALY

JUN 73 - MAY 8

HOURS: 12-14

VISIBILITY IN METERS

[illegible] 4[illegible]	[illegible] 32	[illegible] 24	[illegible]	[illegible] 1[illegible]	[illegible] 12	[illegible] 1[illegible]	[illegible]	[illegible]	[illegible] 04	GE 00
[illegible]	[illegible]	[illegible]	[illegible]	47.1	47.2	47.2	47.2	47.2	47.2	47.2
[illegible]	[illegible]	[illegible]	[illegible]	[illegible]	[illegible]	[illegible]	54.6	54.6	54.6	54.6
[illegible]	[illegible]	[illegible]	[illegible]	[illegible]	[illegible]	[illegible]	55.3	55.3	55.3	55.3
[illegible]	[illegible]	[illegible]	[illegible]	[illegible]	[illegible]	[illegible]	55.3	55.3	55.3	55.3
[illegible]	[illegible]	[illegible]	[illegible]	[illegible]	[illegible]	[illegible]	55.5	55.5	55.5	55.5
[illegible]	[illegible]	[illegible]	[illegible]	[illegible]	[illegible]	[illegible]	56.4	56.4	56.4	56.4
[illegible]	61.1	61.1	[illegible]	61.7	[illegible]	[illegible]	61.8	61.8	61.8	61.8
[illegible]	[illegible]	[illegible]	[illegible]	[illegible]	[illegible]	[illegible]	[illegible]	[illegible]	[illegible]	65.[illegible]
[illegible]	[illegible]	[illegible]	[illegible]	[illegible]	70.7	70.7	70.7	70.7	70.7	70.7
[illegible]	[illegible]	[illegible]	[illegible]	[illegible]	[illegible]	[illegible]	[illegible]	73.[illegible]	73.6	73.6
[illegible]	[illegible]	[illegible]	[illegible]	[illegible]	[illegible]	[illegible]	[illegible]	73.6	73.6	73.6
[illegible]	[illegible]	[illegible]	[illegible]	[illegible]	[illegible]	[illegible]	74.3	74.3	74.3	74.3
[illegible]	[illegible]	[illegible]	[illegible]	[illegible]	75.2	75.2	75.2	75.2	75.2	75.2
[illegible]	77.[illegible]	[illegible]	[illegible]	[illegible]	[illegible]	[illegible]	[illegible]	[illegible]	79.0	79.0
[illegible]	[illegible]	[illegible]	[illegible]	[illegible]	[illegible]	[illegible]	[illegible]	84.4	84.4	84.4
[illegible]	[illegible]	[illegible]	[illegible]	[illegible]	[illegible]	[illegible]	[illegible]	[illegible]	89.1	89.1
[illegible]	[illegible]	[illegible]	[illegible]	[illegible]	[illegible]	[illegible]	91.2	91.2	91.2	91.2
[illegible]	[illegible]	[illegible]	[illegible]	[illegible]	[illegible]	[illegible]	[illegible]	[illegible]	93.0	93.0
[illegible]	[illegible]	[illegible]	[illegible]	[illegible]	[illegible]	[illegible]	[illegible]	93.7	93.7	93.7
[illegible]	91.1	[illegible]	[illegible]	[illegible]	[illegible]	[illegible]	94.7	94.7	94.7	94.7
[illegible]	[illegible]	90.7	[illegible]	[illegible]	95.1	95.1	95.1	95.1	95.1	95.1
[illegible]	[illegible]	[illegible]	[illegible]	[illegible]	[illegible]	[illegible]	95.2	95.2	95.2	95.2
[illegible]	[illegible]	[illegible]	[illegible]	[illegible]	[illegible]	[illegible]	95.3	95.3	95.3	95.3
[illegible]	[illegible]	[illegible]	[illegible]	[illegible]	[illegible]	[illegible]	95.3	95.3	95.3	95.3
[illegible]	[illegible]	[illegible]	[illegible]	[illegible]	[illegible]	[illegible]	95.3	95.3	95.3	95.3
[illegible]	[illegible]	[illegible]	[illegible]	[illegible]	[illegible]	[illegible]	95.6	95.6	95.6	95.6
[illegible]	[illegible]	[illegible]	93.7	95.1	[illegible]	[illegible]	95.6	95.6	95.5	95.6
[illegible]	[illegible]	[illegible]	93.7	95.1	[illegible]	[illegible]	[illegible]	95.5	95.5	95.5
[illegible]	[illegible]	[illegible]	93.7	95.1	[illegible]	[illegible]	[illegible]	95.5	95.6	95.5
[illegible]	[illegible]	[illegible]	93.7	95.1	[illegible]	[illegible]	95.6	95.5	95.7	95.8
[illegible]	[illegible]	[illegible]	93.7	95.1	[illegible]	[illegible]	95.6	95.6	95.7	95.[illegible]
[illegible]	[illegible]	[illegible]	[illegible]	[illegible]	[illegible]	[illegible]	95.6	95.6	95.7	95.[illegible]

OPERATING LOCATION [illegible] [illegible] PERCENTAGE [illegible]
USAFETAC, [illegible]VILLE [illegible]

STATION [illegible] STATION [illegible] AVIANO [illegible]/ITALY
LST [illegible] - 1

CEILING IN FEET	VISIBILITY I[illegible]									
[illegible]	[illegible]	[illegible]	[illegible]	[illegible]	[illegible]	[illegible]	[illegible]	[illegible]	[illegible]	[illegible]
[illegible]	[illegible]	[illegible]	[illegible]	[illegible]	[illegible]	[illegible]	[illegible]	[illegible]	[illegible]	[illegible]
[illegible]	[illegible]	[illegible]	[illegible]	[illegible]	[illegible]	[illegible]	[illegible]	[illegible]	[illegible]	[illegible]
[illegible]	[illegible]	[illegible]	[illegible]	[illegible]	[illegible]	[illegible]	[illegible]	[illegible]	[illegible]	[illegible]
[illegible]	[illegible]	[illegible]	[illegible]	[illegible]	[illegible]	[illegible]	[illegible]	[illegible]	[illegible]	[illegible]
[illegible]	[illegible]	[illegible]	[illegible]	[illegible]	[illegible]	[illegible]	[illegible]	[illegible]	[illegible]	[illegible]
[illegible]	[illegible]	[illegible]	[illegible]	[illegible]	[illegible]	[illegible]	[illegible]	[illegible]	[illegible]	[illegible]
[illegible]	[illegible]	[illegible]	[illegible]	[illegible]	[illegible]	[illegible]	[illegible]	[illegible]	[illegible]	[illegible]
[illegible]	[illegible]	[illegible]	[illegible]	[illegible]	[illegible]	[illegible]	[illegible]	[illegible]	[illegible]	[illegible]
[illegible]	[illegible]	[illegible]	[illegible]	[illegible]	[illegible]	[illegible]	[illegible]	[illegible]	[illegible]	[illegible]
[illegible]	[illegible]	[illegible]	[illegible]	[illegible]	[illegible]	[illegible]	[illegible]	[illegible]	[illegible]	[illegible]
[illegible]	[illegible]	[illegible]	[illegible]	[illegible]	[illegible]	[illegible]	[illegible]	[illegible]	[illegible]	[illegible]
[illegible]	[illegible]	[illegible]	[illegible]	[illegible]	[illegible]	[illegible]	[illegible]	[illegible]	[illegible]	[illegible]
[illegible]	[illegible]	[illegible]	[illegible]	[illegible]	[illegible]	[illegible]	[illegible]	[illegible]	[illegible]	[illegible]
[illegible]	[illegible]	[illegible]	[illegible]	[illegible]	[illegible]	[illegible]	[illegible]	[illegible]	[illegible]	[illegible]
[illegible]	[illegible]	[illegible]	[illegible]	[illegible]	[illegible]	[illegible]	[illegible]	[illegible]	[illegible]	[illegible]
[illegible]	[illegible]	[illegible]	[illegible]	[illegible]	[illegible]	[illegible]	[illegible]	[illegible]	[illegible]	[illegible]
[illegible]	[illegible]	[illegible]	[illegible]	[illegible]	[illegible]	[illegible]	[illegible]	[illegible]	[illegible]	[illegible]
[illegible]	[illegible]	[illegible]	[illegible]	[illegible]	[illegible]	[illegible]	[illegible]	[illegible]	[illegible]	[illegible]
[illegible]	[illegible]	[illegible]	[illegible]	[illegible]	[illegible]	[illegible]	[illegible]	[illegible]	[illegible]	[illegible]
[illegible]	[illegible]	[illegible]	[illegible]	[illegible]	[illegible]	[illegible]	[illegible]	[illegible]	[illegible]	[illegible]
[illegible]	[illegible]	[illegible]	[illegible]	[illegible]	[illegible]	[illegible]	[illegible]	[illegible]	[illegible]	[illegible]
[illegible]	[illegible]	[illegible]	[illegible]	[illegible]	[illegible]	[illegible]	[illegible]	[illegible]	[illegible]	[illegible]
[illegible]	[illegible]	[illegible]	[illegible]	[illegible]	[illegible]	[illegible]	[illegible]	[illegible]	[illegible]	[illegible]
[illegible]	[illegible]	[illegible]	[illegible]	[illegible]	[illegible]	[illegible]	[illegible]	[illegible]	[illegible]	[illegible]
[illegible]	[illegible]	[illegible]	[illegible]	[illegible]	[illegible]	[illegible]	[illegible]	[illegible]	[illegible]	[illegible]
[illegible]	[illegible]	[illegible]	[illegible]	[illegible]	[illegible]	[illegible]	[illegible]	[illegible]	[illegible]	[illegible]
[illegible]	[illegible]	[illegible]	[illegible]	[illegible]	[illegible]	[illegible]	[illegible]	[illegible]	[illegible]	[illegible]
[illegible]	[illegible]	[illegible]	[illegible]	[illegible]	[illegible]	[illegible]	[illegible]	[illegible]	[illegible]	[illegible]
[illegible]	[illegible]	[illegible]	[illegible]	[illegible]	[illegible]	[illegible]	[illegible]	[illegible]	[illegible]	[illegible]
[illegible]	[illegible]	[illegible]	[illegible]	[illegible]	[illegible]	[illegible]	[illegible]	[illegible]	[illegible]	[illegible]
[illegible]	[illegible]	[illegible]	[illegible]	[illegible]	[illegible]	[illegible]	[illegible]	[illegible]	[illegible]	[illegible]
[illegible]	[illegible]	[illegible]	[illegible]	[illegible]	[illegible]	[illegible]	[illegible]	[illegible]	[illegible]	[illegible]

TOTAL [illegible]

[illegible] FREQUENCY OF OCCURRENCE OF CEILING VERSUS VISIBILITY
[illegible] ITALY [illegible] WINTER

/ITALY [illegible] PERIOD OF RECORD: JUN 73 - MAY 84
MONTH: [illegible] HOURS: 15-17

CEILING IN HUNDREDS	VISIBILITY IN STATUTE MILES									
	3M	2M	1M	1S	1/2	1	2	3	4	5
[illegible]	[illegible]	[illegible]	[illegible]	[illegible]	[illegible]	[illegible]	45.3	45.3	45.3	45.3
[illegible]	[illegible]	[illegible]	[illegible]	[illegible]	[illegible]	[illegible]	54.2	54.2	54.2	54.2
[illegible]	[illegible]	[illegible]	[illegible]	[illegible]	[illegible]	[illegible]	55.4	55.4	55.4	55.4
[illegible]	[illegible]	[illegible]	[illegible]	[illegible]	[illegible]	[illegible]	55.5	55.5	55.5	55.5
[illegible]	[illegible]	[illegible]	[illegible]	[illegible]	[illegible]	[illegible]	56.3	56.3	56.3	56.3
[illegible]	[illegible]	[illegible]	[illegible]	[illegible]	[illegible]	[illegible]	56.3	56.3	56.3	56.3
[illegible]	[illegible]	[illegible]	[illegible]	[illegible]	[illegible]	[illegible]	59.2	59.2	59.2	59.2
[illegible]	[illegible]	[illegible]	[illegible]	[illegible]	[illegible]	[illegible]	54.3	54.3	54.3	54.3
[illegible]	[illegible]	[illegible]	[illegible]	[illegible]	[illegible]	[illegible]	63.7	63.7	63.7	63.7
[illegible]	[illegible]	[illegible]	[illegible]	[illegible]	[illegible]	[illegible]	72.7	72.7	72.7	72.7
[illegible]	[illegible]	[illegible]	[illegible]	[illegible]	[illegible]	[illegible]	73.3	73.3	73.3	73.3
[illegible]	[illegible]	[illegible]	[illegible]	[illegible]	[illegible]	[illegible]	73.3	73.3	73.3	73.3
[illegible]	[illegible]	[illegible]	[illegible]	[illegible]	[illegible]	[illegible]	75.4	75.4	75.4	75.4
[illegible]	[illegible]	[illegible]	[illegible]	[illegible]	[illegible]	[illegible]	83.7	83.7	83.7	83.7
[illegible]	[illegible]	[illegible]	[illegible]	[illegible]	[illegible]	[illegible]	89.2	89.2	89.2	89.2
[illegible]	[illegible]	[illegible]	[illegible]	[illegible]	[illegible]	[illegible]	91.5	91.5	91.5	91.5
[illegible]	[illegible]	[illegible]	[illegible]	[illegible]	[illegible]	[illegible]	93.1	93.1	93.1	93.1
[illegible]	[illegible]	[illegible]	[illegible]	[illegible]	[illegible]	[illegible]	93.5	93.5	93.5	93.5
[illegible]	[illegible]	[illegible]	[illegible]	[illegible]	[illegible]	[illegible]	94.4	94.4	94.4	94.4
[illegible]	[illegible]	[illegible]	[illegible]	[illegible]	[illegible]	[illegible]	95.1	95.1	95.1	95.1
[illegible]	[illegible]	[illegible]	[illegible]	[illegible]	[illegible]	[illegible]	95.9	95.9	95.9	95.9
[illegible]	[illegible]	[illegible]	[illegible]	[illegible]	[illegible]	[illegible]	96.1	96.1	96.1	96.1
[illegible]	[illegible]	[illegible]	[illegible]	[illegible]	[illegible]	[illegible]	96.1	96.1	96.1	96.1
[illegible]	[illegible]	[illegible]	[illegible]	[illegible]	[illegible]	[illegible]	96.2	96.2	96.2	96.2
[illegible]	[illegible]	[illegible]	[illegible]	[illegible]	[illegible]	[illegible]	96.3	96.3	96.3	96.3
[illegible]	[illegible]	[illegible]	[illegible]	[illegible]	[illegible]	[illegible]	96.3	96.3	96.3	96.3
[illegible]	[illegible]	[illegible]	[illegible]	[illegible]	[illegible]	[illegible]	96.3	96.3	96.3	96.3
[illegible]	[illegible]	[illegible]	[illegible]	[illegible]	[illegible]	[illegible]	96.4	96.4	96.4	96.4
[illegible]	[illegible]	[illegible]	[illegible]	[illegible]	[illegible]	[illegible]	96.4	96.4	96.4	96.4
[illegible]	[illegible]	[illegible]	[illegible]	[illegible]	[illegible]	[illegible]	96.4	96.4	96.4	96.4

[illegible]

CEILING [illegible] VISIBILITY [illegible]

[illegible]

PERCENTAGE FREQUENCY OF OCCURRENCE OF CEILING VERSUS VISIBILITY
FROM HOURLY OBSERVATIONS

[illegible]   PERIOD OF RECORD: JUL 7[illegible] - MAY 8[illegible]
MONTH: [illegible]   HOURS: 1[illegible]-20

VISIBILITY IN [illegible]

								GE	GE	GE
	[illegible]	[illegible]		1	[illegible]	1[illegible]	[illegible]	[illegible]	04	00
[illegible]	[illegible]	[illegible]	[illegible]	[illegible]	[illegible]	[illegible]	[illegible].4	[illegible].4	[illegible].4	50.4
[illegible].7	[illegible]	[illegible]	[illegible]	[illegible]	[illegible].1	[illegible].1	[illegible].1	[illegible].1	58.1	58.1
[illegible]	[illegible].1	[illegible]	[illegible]	[illegible].1	[illegible].1	[illegible].1	[illegible].1	[illegible].1	59.1	59.1
[illegible]	[illegible].1	[illegible]	[illegible]	[illegible].1	[illegible].1	[illegible].1	[illegible].1	[illegible].1	[illegible].1	59.1
[illegible]	[illegible]	[illegible]	[illegible]	[illegible]	[illegible]	[illegible]	[illegible].4	[illegible].4	[illegible].4	59.4
[illegible].1	[illegible].7	[illegible]	[illegible]	[illegible]	[illegible].7	[illegible].7	[illegible].7	[illegible].7	59.7	59.7
[illegible]	[illegible]	[illegible].7	[illegible]	[illegible]1.	[illegible]	1.	[illegible]1.[illegible]	[illegible]1.[illegible]	61.[illegible]	61.[illegible]
[illegible].7	[illegible]	[illegible].7	[illegible]	[illegible]	[illegible]	[illegible]	[illegible]	[illegible]	[illegible]	65.[illegible]
[illegible]	[illegible]	[illegible]	[illegible]	[illegible]	[illegible]	[illegible]	7[illegible]	7[illegible]	7[illegible]	70.[illegible]
[illegible]	[illegible]	[illegible]1.[illegible]	[illegible]	[illegible]	[illegible]	[illegible]	7[illegible]	7[illegible]	72.[illegible]	72.[illegible]
[illegible]	[illegible]	[illegible]1.[illegible]	[illegible]	[illegible]	[illegible]	[illegible]	7[illegible]	72.[illegible]	72.[illegible]	72.[illegible]
[illegible]	[illegible]	[illegible]	[illegible]	74.[illegible]	[illegible]	[illegible]	[illegible]	74.[illegible]	74.[illegible]	74.3
[illegible]	[illegible]	[illegible]	[illegible]	[illegible]	[illegible].1	[illegible].1	75.1	75.1	75.1	75.1
[illegible]	[illegible]	[illegible]	[illegible]	[illegible]	[illegible]	[illegible]	[illegible]	[illegible]	[illegible].3	[illegible]
[illegible]	[illegible]	[illegible]	[illegible]	[illegible]	[illegible]	[illegible]	[illegible].2	[illegible].2	[illegible].2	[illegible]4.2
[illegible]	[illegible]	[illegible]	[illegible]	[illegible]	[illegible]	[illegible]	[illegible]	[illegible]	[illegible]	[illegible]
[illegible]	[illegible]	[illegible]	[illegible]	[illegible]	[illegible]1.	1.	[illegible]1.[illegible]	[illegible]1.[illegible]	[illegible]1.[illegible]	[illegible]1.[illegible]
[illegible]	[illegible]	[illegible]	[illegible].1	[illegible]	[illegible]	[illegible]	[illegible]	[illegible]3.3	[illegible].3	[illegible]3.[illegible]
[illegible]	[illegible]	[illegible]	[illegible].1	[illegible]	[illegible]	[illegible]	[illegible].3	[illegible].3	[illegible].3	[illegible]4.3
[illegible]	[illegible]	[illegible].1	[illegible]	[illegible].1	[illegible]	[illegible]	[illegible]	[illegible]	[illegible]	[illegible]4.[illegible]
[illegible]	[illegible]	[illegible]	[illegible]	[illegible]	[illegible]	[illegible]	[illegible]	[illegible]	[illegible]	[illegible]
[illegible]	[illegible]	[illegible].1	[illegible]	[illegible]	[illegible]	[illegible]	[illegible]	[illegible]	[illegible]	[illegible]
[illegible]	[illegible]	[illegible].1	[illegible]	[illegible]	[illegible]	[illegible]	[illegible]	[illegible]	[illegible]	[illegible]
[illegible]	[illegible]	[illegible].1	[illegible]	[illegible]	[illegible]	[illegible]	[illegible]	[illegible]	[illegible]	[illegible]
[illegible]	[illegible]	[illegible].1	[illegible]	[illegible]	[illegible]	[illegible]	[illegible]	[illegible].1	[illegible].1	[illegible].1
[illegible]	[illegible]	[illegible].1	[illegible]	[illegible]	[illegible]	[illegible]	[illegible].1	[illegible].3	[illegible].3	[illegible].3
[illegible]	[illegible]	[illegible].1	[illegible]	[illegible]	[illegible]	[illegible]	[illegible].1	[illegible].3	[illegible].3	[illegible].3
[illegible].7	[illegible]	[illegible].3	[illegible]	[illegible]	[illegible].1	[illegible].1	[illegible].3	[illegible].4	[illegible].4	[illegible].4
[illegible]	[illegible]	[illegible]	[illegible]	[illegible]	[illegible].1	[illegible].1	[illegible]	[illegible]	[illegible]	[illegible]
[illegible]	[illegible]	[illegible]	[illegible]	[illegible]	[illegible].1	[illegible].1	[illegible].3	[illegible]	[illegible]	[illegible]
[illegible].7	[illegible]	[illegible]	[illegible]	[illegible]	[illegible].1	[illegible].1	[illegible]	[illegible]	[illegible]	[illegible]
[illegible].7	[illegible]	[illegible]	[illegible]	[illegible]	[illegible].1	[illegible].1	[illegible]	[illegible]	[illegible]	[illegible]

```
OPERATING LOCATION "A"                    PERCENTAGE FREQUENCY OF [illegible]
[illegible], [illegible]VILLE [illegible]

STATION [illegible]          [illegible] /ITIVLY
                             [illegible]
.................................................................................
CEILING                                   VISIBILITY I[illegible]
[illegible]
.................................................................................

[illegible]

.................................................................................

TOTAL [illegible]
```

[illegible] VISIBILITY

[illegible] 7, - MAY [illegible]
[illegible] 21-23

[illegible] 1	[illegible] 12	[illegible] 1	[illegible]	[illegible] 35	[illegible] 34	[illegible] 00
[illegible]	[illegible]	[illegible]	49.4	49.4	49.4	49.4
[illegible]	[illegible]	[illegible]	[illegible]	56.2	56.2	56.2
[illegible]	[illegible]	[illegible]	[illegible]	56.5	56.5	56.5
[illegible]	[illegible]	[illegible]	[illegible]	56.5	56.5	56.5
[illegible]	[illegible]	[illegible]	[illegible]	56.9	56.9	56.9
[illegible]	[illegible]	[illegible]	57.2	57.2	57.2	57.2
[illegible]	[illegible]	[illegible]	[illegible]	60.3	60.3	60.3
[illegible]	[illegible]	[illegible]	[illegible]	64.6	64.6	64.6
[illegible]	[illegible]	[illegible]	69.1	69.1	69.1	69.1
[illegible]	71.5	71.5	71.5	71.5	71.5	71.5
[illegible]	[illegible]	71.5	71.5	71.5	71.5	71.5
[illegible]	[illegible]	[illegible]	[illegible]	73.4	73.4	73.4
[illegible]	[illegible]	[illegible]	[illegible]	75.0	75.0	75.0
[illegible]	[illegible]	[illegible]	[illegible]	[illegible]	[illegible]	[illegible]
[illegible]	[illegible]	[illegible]	[illegible]	[illegible]	[illegible]	[illegible]
[illegible]	[illegible]	[illegible]	[illegible]	[illegible]	[illegible]	94.7
[illegible]	[illegible]	[illegible]	[illegible]	[illegible]	[illegible]	90.1
[illegible]	[illegible]	91.7	91.7	91.7	91.7	91.[illegible]
[illegible]	[illegible]	[illegible]	[illegible]	[illegible]	[illegible]	92.3
[illegible]	[illegible]	[illegible]	92.7	92.7	92.7	92.[illegible]
[illegible]	[illegible]	[illegible]	[illegible]	[illegible]	93.7	93.[illegible]
[illegible]	[illegible]	[illegible]	[illegible]	[illegible]	[illegible]	94.3
[illegible]	[illegible]	[illegible]	[illegible]	[illegible]	[illegible]	94.3
[illegible]	[illegible]	[illegible]	[illegible]	94.3	94.3	94.1
[illegible]	[illegible]	[illegible]	[illegible]	94.2	94.2	94.1
[illegible]	[illegible]	[illegible]	94.2	94.1	94.1	94.2
[illegible]	[illegible]	94.1	94.1	94.2	94.2	94.3
[illegible]	[illegible]	94.1	94.1	94.2	94.2	94.3
[illegible]	[illegible]	94.1	94.1	94.2	94.2	94.3
[illegible]	[illegible]	94.1	94.1	94.5	94.5	95.4
[illegible]	[illegible]	94.1	94.1	94.5	94.5	95.4
[illegible]	[illegible]	[illegible]	[illegible]	94.5	94.5	95.5

AD-A211 441 SURFACE OBSERVATION CLIMATIC SUMMARIES (SOCS) FOR AVIANO AB ITALY(U) AIR FORCE ENVIRONMENTAL TECHNICAL APPLICATIONS CENTER SCOTT AFB IL JUN 89 5/8

UNCLASSIFIED USAFETAC/DS-89/208 F/G 4/2 NL

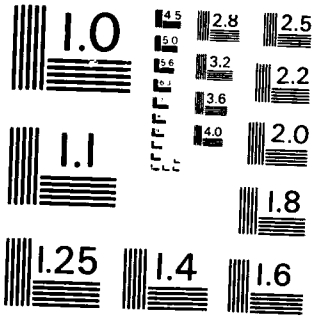
1.0
4.5
5.0
5.6
2.8
3.2
3.6
4.0
2.5
2.2
2.0
1.1
1.8
1.25
1.4
1.6

```
[illegible]
USAF[illegible], [illegible]

[illegible]
[illegible] - [illegible]

.....................................................................................
CEILING                                          VISIBILITY [illegible]
.....................................................................................

[illegible]
.....................................................................................

TOTAL [illegible] OBSERVATIONS [illegible]
```

[illegible] CEILING VERSUS VISIBILITY

[illegible]

VISIBILITY IN [illegible]

	[illegible]	[illegible]	[illegible]	[illegible]	[illegible]	[illegible]	[illegible]	[illegible]	[illegible]	[illegible]	[illegible]
[illegible]	[illegible]	[illegible]	[illegible]	[illegible]	[illegible]	[illegible]	[illegible]	[illegible]	[illegible]	[illegible]	[illegible]
[illegible]	[illegible]	[illegible]	[illegible]	[illegible]	[illegible]	[illegible]	[illegible]	[illegible]	[illegible]	[illegible]	[illegible]
[illegible]	[illegible]	[illegible]	[illegible]	[illegible]	[illegible]	[illegible]	[illegible]	[illegible]	[illegible]	[illegible]	[illegible]
[illegible]	[illegible]	[illegible]	[illegible]	[illegible]	[illegible]	[illegible]	[illegible]	[illegible]	[illegible]	[illegible]	55.3
[illegible]	[illegible]	[illegible]	[illegible]	[illegible]	[illegible]	[illegible]	[illegible]	[illegible]	[illegible]	[illegible]	[illegible]
[illegible]	[illegible]	[illegible]	[illegible]	[illegible]	[illegible]	[illegible]	[illegible]	[illegible]	[illegible]	[illegible]	[illegible]
[illegible]	[illegible]	[illegible]	[illegible]	[illegible]	[illegible]	[illegible]	[illegible]	[illegible]	[illegible]	[illegible]	59.7
[illegible]	[illegible]	[illegible]	[illegible]	[illegible]	[illegible]	[illegible]	[illegible]	[illegible]	[illegible]	[illegible]	[illegible]
[illegible]	[illegible]	[illegible]	[illegible]	[illegible]	[illegible]	[illegible]	[illegible]	[illegible]	[illegible]	[illegible]	[illegible]
[illegible]	[illegible]	[illegible]	[illegible]	[illegible]	[illegible]	[illegible]	[illegible]	[illegible]	[illegible]	[illegible]	[illegible]
[illegible]	[illegible]	[illegible]	[illegible]	[illegible]	[illegible]	[illegible]	[illegible]	[illegible]	[illegible]	[illegible]	[illegible]
[illegible]	[illegible]	[illegible]	[illegible]	[illegible]	[illegible]	[illegible]	[illegible]	[illegible]	[illegible]	[illegible]	[illegible]
[illegible]	[illegible]	[illegible]	[illegible]	[illegible]	[illegible]	[illegible]	[illegible]	[illegible]	[illegible]	[illegible]	[illegible]
[illegible]	[illegible]	[illegible]	[illegible]	[illegible]	[illegible]	[illegible]	[illegible]	[illegible]	[illegible]	[illegible]	[illegible]
[illegible]	[illegible]	[illegible]	[illegible]	[illegible]	[illegible]	[illegible]	[illegible]	[illegible]	[illegible]	[illegible]	82.3
[illegible]	[illegible]	[illegible]	[illegible]	[illegible]	[illegible]	[illegible]	[illegible]	[illegible]	[illegible]	[illegible]	[illegible]
[illegible]	[illegible]	[illegible]	[illegible]	[illegible]	[illegible]	[illegible]	[illegible]	[illegible]	[illegible]	89.4	89.4
[illegible]	[illegible]	[illegible]	[illegible]	[illegible]	[illegible]	[illegible]	[illegible]	[illegible]	91.5	91.5	[illegible]
[illegible]	[illegible]	[illegible]	[illegible]	[illegible]	[illegible]	[illegible]	[illegible]	92.1	92.1	92.1	92.2
[illegible]	[illegible]	[illegible]	[illegible]	[illegible]	[illegible]	[illegible]	[illegible]	[illegible]	[illegible]	[illegible]	[illegible]
[illegible]	[illegible]	[illegible]	[illegible]	[illegible]	[illegible]	[illegible]	[illegible]	[illegible]	93.4	93.4	93.4
[illegible]	[illegible]	[illegible]	[illegible]	[illegible]	[illegible]	[illegible]	[illegible]	93.7	[illegible]	[illegible]	[illegible]
[illegible]	[illegible]	[illegible]	[illegible]	[illegible]	[illegible]	[illegible]	[illegible]	93.7	[illegible]	93.9	[illegible]
[illegible]	[illegible]	[illegible]	[illegible]	[illegible]	[illegible]	[illegible]	[illegible]	93.7	[illegible]	93.9	[illegible]
[illegible]	[illegible]	[illegible]	[illegible]	[illegible]	[illegible]	[illegible]	[illegible]	[illegible]	[illegible]	[illegible]	[illegible]
[illegible]	[illegible]	[illegible]	[illegible]	[illegible]	[illegible]	[illegible]	[illegible]	[illegible]	[illegible]	[illegible]	[illegible]
[illegible]	[illegible]	[illegible]	[illegible]	[illegible]	[illegible]	[illegible]	93.7	93.9	94.0	94.1	94.1
[illegible]	[illegible]	[illegible]	[illegible]	[illegible]	[illegible]	[illegible]	93.7	[illegible]	94.1	94.1	[illegible]
[illegible]	[illegible]	[illegible]	[illegible]	[illegible]	[illegible]	[illegible]	[illegible]	[illegible]	94.2	[illegible]	[illegible]
[illegible]	[illegible]	[illegible]	[illegible]	[illegible]	[illegible]	[illegible]	[illegible]	[illegible]	94.3	94.5	[illegible]
[illegible]	[illegible]	[illegible]	[illegible]	[illegible]	[illegible]	[illegible]	[illegible]	94.0	94.3	94.6	95.1
[illegible]	[illegible]	[illegible]	[illegible]	[illegible]	[illegible]	[illegible]	[illegible]	[illegible]	94.4	94.6	[illegible]

[illegible]

[illegible]

STATI[illegible] : [illegible]

CEILING [illegible] VISIBILITY IN [illegible]

[illegible]

TOTAL [illegible]

[illegible] VISIBILITY

[illegible]

[illegible] 30-82

VISIBILITY IN [illegible]

[illegible]	[illegible]	[illegible]	[illegible]	[illegible]	[illegible]	[illegible]	[illegible]	[illegible]	[illegible]	[illegible]	[illegible]
[illegible]	[illegible]	[illegible]	[illegible]	[illegible]	[illegible]	[illegible]	[illegible]	41.3	41.3	41.3	41.3
[illegible]	[illegible]	[illegible]	[illegible]	[illegible]	[illegible]	[illegible]	[illegible]	[illegible]	[illegible]	[illegible]	[illegible]
[illegible]	[illegible]	[illegible]	[illegible]	[illegible]	47.1	[illegible]	[illegible]	47.5	47.5	47.5	47.5
[illegible]	[illegible]	[illegible]	[illegible]	[illegible]	47.1	[illegible]	[illegible]	[illegible]	47.5	47.5	47.5
[illegible]	[illegible]	[illegible]	[illegible]	[illegible]	[illegible]	[illegible]	[illegible]	47.7	47.7	47.7	47.7
[illegible]	[illegible]	[illegible]	[illegible]	[illegible]	[illegible]	[illegible]	[illegible]	[illegible]	[illegible]	[illegible]	[illegible]
[illegible]	[illegible]	[illegible]	[illegible]	[illegible]	[illegible]	[illegible]	[illegible]	[illegible]	[illegible]	[illegible]	[illegible]
[illegible]	[illegible]	[illegible]	[illegible]	[illegible]	[illegible]	[illegible]	[illegible]	[illegible]	[illegible]	[illegible]	[illegible]
[illegible]	[illegible]	[illegible]	[illegible]	[illegible]	[illegible]	[illegible]	[illegible]	[illegible]	[illegible]	[illegible]	[illegible]
[illegible]	[illegible]	[illegible]	[illegible]	[illegible]	[illegible]	[illegible]	[illegible]	[illegible]	[illegible]	[illegible]	59.4
[illegible]	[illegible]	[illegible]	[illegible]	[illegible]	[illegible]	[illegible]	[illegible]	[illegible]	[illegible]	[illegible]	[illegible]
[illegible]	[illegible]	[illegible]	[illegible]	[illegible]	[illegible]	[illegible]	[illegible]	[illegible]	[illegible]	[illegible]	[illegible]
[illegible]	[illegible]	[illegible]	71.7	[illegible]	[illegible]	[illegible]	[illegible]	[illegible]	73.1	73.3	73.3
[illegible]	[illegible]	[illegible]	[illegible]	[illegible]	[illegible]	[illegible]	[illegible]	[illegible]	[illegible]	[illegible]	[illegible]
[illegible]	[illegible]	[illegible]	[illegible]	[illegible]	[illegible]	[illegible]	[illegible]	[illegible]	[illegible]	[illegible]	[illegible]
[illegible]	[illegible]	[illegible]	[illegible]	[illegible]	[illegible]	[illegible]	[illegible]	[illegible]	[illegible]	90.7	[illegible]
[illegible]	[illegible]	[illegible]	[illegible]	[illegible]	[illegible]	[illegible]	[illegible]	[illegible]	[illegible]	92.4	92.4
[illegible]	[illegible]	[illegible]	[illegible]	[illegible]	[illegible]	[illegible]	[illegible]	93.3	[illegible]	[illegible]	93.7
[illegible]	[illegible]	[illegible]	[illegible]	[illegible]	[illegible]	[illegible]	[illegible]	[illegible]	[illegible]	[illegible]	[illegible]
[illegible]	[illegible]	[illegible]	[illegible]	[illegible]	[illegible]	[illegible]	[illegible]	[illegible]	[illegible]	95.1	95.2
[illegible]	[illegible]	[illegible]	[illegible]	[illegible]	[illegible]	94.7	[illegible]	[illegible]	95.1	95.4	95.5
[illegible]	[illegible]	[illegible]	[illegible]	[illegible]	[illegible]	[illegible]	[illegible]	[illegible]	[illegible]	[illegible]	95.7
[illegible]	[illegible]	[illegible]	[illegible]	[illegible]	94.2	[illegible]	95.4	[illegible]	[illegible]	95.7	95.9
[illegible]	[illegible]	[illegible]	[illegible]	[illegible]	[illegible]	[illegible]	95.7	[illegible]	[illegible]	[illegible]	96.1
[illegible]	[illegible]	[illegible]	[illegible]	[illegible]	[illegible]	[illegible]	[illegible]	[illegible]	[illegible]	96.1	96.2
[illegible]	[illegible]	[illegible]	[illegible]	93.4	[illegible]	[illegible]	[illegible]	95.9	[illegible]	96.2	96.3
[illegible]	[illegible]	[illegible]	[illegible]	[illegible]	[illegible]	[illegible]	[illegible]	95.9	[illegible]	96.2	96.3
[illegible]	[illegible]	[illegible]	[illegible]	[illegible]	[illegible]	[illegible]	[illegible]	[illegible]	[illegible]	[illegible]	96.3
[illegible]	[illegible]	[illegible]	[illegible]	[illegible]	[illegible]	[illegible]	[illegible]	95.3	[illegible]	97.0	97.3
[illegible]	[illegible]	[illegible]	[illegible]	93.4	[illegible]	[illegible]	[illegible]	[illegible]	95.7	97.0	97.6
[illegible]	[illegible]	[illegible]	[illegible]	93.4	[illegible]	[illegible]	96.1	95.3	95.7	97.2	97.8
[illegible]	[illegible]	[illegible]	[illegible]	[illegible]	[illegible]	[illegible]	96.1	[illegible]	96.7	97.2	98.2

TOTAL [illegible] OBSERVATIONS [illegible]

[illegible] VISIBILITY

[illegible]

[illegible]	[illegible]	[illegible]	[illegible]	[illegible]	[illegible]	[illegible]	[illegible]	43.3	[illegible]	43.4
[illegible]	[illegible]	[illegible]	[illegible]	[illegible]	[illegible]	[illegible]	[illegible]	[illegible]	[illegible]	[illegible]
[illegible]	[illegible]	[illegible]	[illegible]	[illegible]	[illegible]	[illegible]	[illegible]	[illegible]	[illegible]	49.4
[illegible]	[illegible]	[illegible]	[illegible]	[illegible]	[illegible]	[illegible]	[illegible]	[illegible]	[illegible]	[illegible]
[illegible]	[illegible]	[illegible]	[illegible]	[illegible]	[illegible]	[illegible]	[illegible]	[illegible]	[illegible]	[illegible]
[illegible]	[illegible]	[illegible]	[illegible]	[illegible]	[illegible]	[illegible]	[illegible]	[illegible]	[illegible]	51.1
[illegible]	[illegible]	[illegible]	[illegible]	[illegible]	[illegible]	[illegible]	[illegible]	[illegible]	[illegible]	54.1
[illegible]	[illegible]	[illegible]	[illegible]	[illegible]	[illegible]	[illegible]	57.7	57.7	57.7	[illegible]
[illegible]	[illegible]	[illegible]	[illegible]	[illegible]	[illegible]	[illegible]	[illegible]	[illegible]	[illegible]	[illegible]
[illegible]	[illegible]	[illegible]	[illegible]	[illegible]	[illegible]	[illegible]	[illegible]	[illegible]	[illegible]	[illegible]
[illegible]	[illegible]	[illegible]	[illegible]	[illegible]	[illegible]	[illegible]	[illegible]	[illegible]	[illegible]	[illegible]
[illegible]	[illegible]	[illegible]	[illegible]	[illegible]	[illegible]	[illegible]	72.6	72.6	[illegible]	72.7
[illegible]	[illegible]	[illegible]	[illegible]	[illegible]	[illegible]	[illegible]	[illegible]	75.6	[illegible]	75.7
[illegible]	[illegible]	[illegible]	[illegible]	[illegible]	[illegible]	[illegible]	[illegible]	[illegible]	[illegible]	[illegible]
[illegible]	[illegible]	[illegible]	[illegible]	[illegible]	[illegible]	[illegible]	[illegible]	[illegible]	[illegible]	[illegible]
[illegible]	[illegible]	[illegible]	[illegible]	[illegible]	[illegible]	[illegible]	[illegible]	[illegible]	[illegible]	91.1
[illegible]	[illegible]	[illegible]	[illegible]	[illegible]	[illegible]	[illegible]	91.7	[illegible]	92.1	[illegible]
[illegible]	[illegible]	91.1	[illegible]	[illegible]	[illegible]	[illegible]	93.7	[illegible]	[illegible]	94.1
[illegible]	[illegible]	91.1	[illegible]	[illegible]	[illegible]	[illegible]	93.7	[illegible]	[illegible]	94.1
[illegible]	[illegible]	[illegible]	[illegible]	[illegible]	[illegible]	[illegible]	[illegible]	[illegible]	[illegible]	94.7
[illegible]	[illegible]	[illegible]	[illegible]	[illegible]	[illegible]	[illegible]	[illegible]	[illegible]	[illegible]	94.7
[illegible]	[illegible]	[illegible]	[illegible]	[illegible]	[illegible]	[illegible]	[illegible]	94.7	[illegible]	94.9
[illegible]	[illegible]	[illegible]	[illegible]	[illegible]	[illegible]	[illegible]	[illegible]	94.7	[illegible]	94.9
[illegible]	[illegible]	[illegible]	[illegible]	[illegible]	[illegible]	[illegible]	[illegible]	[illegible]	[illegible]	95.4
[illegible]	[illegible]	91.7	[illegible]	[illegible]	[illegible]	[illegible]	[illegible]	[illegible]	95.6	95.7
[illegible]	[illegible]	[illegible]	[illegible]	94.1	[illegible]	[illegible]	[illegible]	[illegible]	95.7	[illegible]
[illegible]	[illegible]	91.7	[illegible]	[illegible]	[illegible]	[illegible]	95.4	95.6	95.7	95.8
[illegible]	[illegible]	91.7	[illegible]	94.1	[illegible]	94.1	[illegible]	95.7	[illegible]	95.9
[illegible]	[illegible]	91.7	[illegible]	94.1	[illegible]	[illegible]	[illegible]	[illegible]	[illegible]	96.4
[illegible]	[illegible]	91.7	[illegible]	[illegible]	95.1	95.2	95.7	96.2	96.4	97.1
[illegible]	[illegible]	91.7	[illegible]	[illegible]	[illegible]	[illegible]	95.7	96.2	96.5	97.2
[illegible]	[illegible]	91.7	[illegible]	[illegible]	95.1	[illegible]	95.7	96.2	96.5	98.0

TOTAL NUMBER OF OBSERVATIONS [illegible]

[illegible] VISIBILITY

[illegible]	[illegible]	[illegible]	[illegible]	[illegible]	[illegible]	[illegible]	[illegible]	[illegible]	[illegible]	39.9
[illegible]	[illegible]	[illegible]	[illegible]	[illegible]	[illegible]	[illegible]	[illegible]	[illegible]	[illegible]	43.3
[illegible]	[illegible]	[illegible]	[illegible]	[illegible]	44.1	44.1	44.1	44.1	44.1	44.1
[illegible]	[illegible]	[illegible]	[illegible]	[illegible]	[illegible]	[illegible]	44.1	44.1	44.1	44.1
[illegible]	[illegible]	[illegible]	[illegible]	[illegible]	44.1	44.1	44.1	44.1	44.1	44.1
[illegible]	[illegible]	[illegible]	[illegible]	[illegible]	[illegible]	[illegible]	[illegible]	[illegible]	[illegible]	44.5
[illegible]	[illegible]	[illegible]	[illegible]	[illegible]	[illegible]	[illegible]	[illegible]	[illegible]	[illegible]	45.4
[illegible]	[illegible]	[illegible]	[illegible]	[illegible]	[illegible]	[illegible]	[illegible]	[illegible]	[illegible]	54.0
[illegible]	[illegible]	[illegible]	[illegible]	[illegible]	[illegible]	[illegible]	[illegible]	[illegible]	[illegible]	62.7
[illegible]	[illegible]	71.1	[illegible]	[illegible]	[illegible]	[illegible]	[illegible]	[illegible]	[illegible]	66.6
[illegible]	[illegible]	[illegible]	[illegible]	[illegible]	[illegible]	[illegible]	[illegible]	[illegible]	66.9	66.9
[illegible]	[illegible]	[illegible]	[illegible]	[illegible]	[illegible]	[illegible]	[illegible]	[illegible]	[illegible]	70.7
[illegible]	[illegible]	71.7	[illegible]	[illegible]	72.1	72.1	73.1	73.1	73.1	73.1
[illegible]	[illegible]	[illegible]	[illegible]	[illegible]	[illegible]	[illegible]	[illegible]	[illegible]	75.4	75.4
[illegible]	[illegible]	[illegible]	[illegible]	[illegible]	[illegible]	[illegible]	[illegible]	[illegible]	83.5	83.5
[illegible]	[illegible]	[illegible]	[illegible]	[illegible]	[illegible]	[illegible]	[illegible]	[illegible]	[illegible]	88.5
[illegible]	[illegible]	[illegible]	[illegible]	[illegible]	[illegible]	[illegible]	[illegible]	[illegible]	90.2	90.2
[illegible]	[illegible]	[illegible]	[illegible]	[illegible]	[illegible]	[illegible]	92.4	92.4	92.4	92.4
[illegible]	[illegible]	[illegible]	[illegible]	[illegible]	[illegible]	[illegible]	[illegible]	[illegible]	92.5	92.5
[illegible]	[illegible]	[illegible]	91.1	[illegible]	[illegible]	[illegible]	93.9	[illegible]	93.5	93.5
[illegible]	[illegible]	[illegible]	[illegible]	[illegible]	[illegible]	94.1	94.2	94.3	94.3	94.3
[illegible]	[illegible]	[illegible]	[illegible]	[illegible]	[illegible]	[illegible]	94.3	94.4	94.5	94.5
[illegible]	[illegible]	[illegible]	[illegible]	[illegible]	[illegible]	[illegible]	94.3	94.4	94.5	94.6
[illegible]	[illegible]	[illegible]	[illegible]	[illegible]	[illegible]	[illegible]	[illegible]	94.9	95.1	95.1
[illegible]	[illegible]	[illegible]	[illegible]	[illegible]	[illegible]	[illegible]	95.0	95.1	95.3	95.3
[illegible]	[illegible]	[illegible]	[illegible]	[illegible]	[illegible]	[illegible]	95.1	95.2	95.4	95.4
[illegible]	[illegible]	93.3	[illegible]	95.1	[illegible]	95.1	95.2	95.3	95.5	95.5
[illegible]	[illegible]	93.3	[illegible]	93.1	95.1	[illegible]	95.5	95.7	95.9	95.9
[illegible]	[illegible]	93.3	91.1	93.1	95.1	95.2	95.5	95.7	95.9	96.1
[illegible]	[illegible]	93.3	[illegible]	93.1	95.1	95.2	95.5	95.8	96.0	96.8
[illegible]	[illegible]	93.3	[illegible]	93.1	95.1	95.2	95.5	95.8	96.0	96.9
[illegible]	[illegible]	[illegible]	[illegible]	93.1	95.1	95.2	95.5	95.5	96.0	97.5

[illegible]

CEILING [illegible] VISIBILITY [illegible]

[illegible]

TOTAL NUMBER OF OBSERVATIONS [illegible]

[illegible] VISIBILITY

[illegible]

[illegible]	[illegible]	[illegible]	[illegible]	[illegible]	[illegible]	[illegible]	[illegible]	[illegible]	[illegible]	[illegible]	[illegible]
[illegible]	[illegible]	[illegible]	[illegible]	[illegible]	[illegible]	[illegible]	[illegible]	[illegible]	[illegible]	[illegible]	[illegible]
[illegible]	[illegible]	[illegible]	[illegible]	[illegible]	[illegible]	[illegible]	[illegible]	[illegible]	[illegible]	[illegible]	[illegible]
[illegible]	[illegible]	[illegible]	[illegible]	[illegible]	[illegible]	[illegible]	[illegible]	[illegible]	[illegible]	[illegible]	[illegible]
[illegible]	[illegible]	[illegible]	[illegible]	[illegible]	[illegible]	[illegible]	[illegible]	[illegible]	[illegible]	[illegible]	[illegible]
[illegible]	[illegible]	[illegible]	[illegible]	[illegible]	[illegible]	[illegible]	[illegible]	[illegible]	[illegible]	[illegible]	[illegible]
[illegible]	[illegible]	[illegible]	[illegible]	[illegible]	[illegible]	[illegible]	[illegible]	[illegible]	[illegible]	[illegible]	[illegible]
[illegible]	[illegible]	[illegible]	[illegible]	[illegible]	[illegible]	[illegible]	[illegible]	[illegible]	[illegible]	[illegible]	[illegible]
[illegible]	[illegible]	[illegible]	[illegible]	[illegible]	[illegible]	[illegible]	[illegible]	[illegible]	[illegible]	[illegible]	[illegible]
[illegible]	[illegible]	[illegible]	[illegible]	[illegible]	[illegible]	[illegible]	[illegible]	[illegible]	[illegible]	[illegible]	[illegible]
[illegible]	[illegible]	[illegible]	[illegible]	[illegible]	[illegible]	[illegible]	[illegible]	[illegible]	[illegible]	[illegible]	[illegible]
[illegible]	[illegible]	[illegible]	[illegible]	[illegible]	[illegible]	[illegible]	[illegible]	[illegible]	[illegible]	[illegible]	[illegible]
[illegible]	[illegible]	[illegible]	[illegible]	[illegible]	[illegible]	[illegible]	[illegible]	71.6	71.6	71.4	[illegible]
[illegible]	[illegible]	[illegible]	[illegible]	[illegible]	[illegible]	[illegible]	[illegible]	[illegible]	[illegible]	[illegible]	[illegible]
[illegible]	[illegible]	[illegible]	[illegible]	[illegible]	[illegible]	[illegible]	[illegible]	[illegible]	[illegible]	[illegible]	[illegible]
[illegible]	[illegible]	[illegible]	[illegible]	[illegible]	[illegible]	[illegible]	[illegible]	[illegible]	[illegible]	[illegible]	[illegible]
[illegible]	[illegible]	[illegible]	[illegible]	[illegible]	[illegible]	[illegible]	[illegible]	[illegible]	[illegible]	[illegible]	[illegible]
[illegible]	[illegible]	[illegible]	[illegible]	[illegible]	[illegible]	[illegible]	[illegible]	91.1	91.1	91.1	91.1
[illegible]	[illegible]	[illegible]	[illegible]	[illegible]	[illegible]	[illegible]	[illegible]	[illegible]	[illegible]	[illegible]	93.5
[illegible]	[illegible]	[illegible]	[illegible]	[illegible]	[illegible]	[illegible]	[illegible]	[illegible]	[illegible]	[illegible]	[illegible]
[illegible]	[illegible]	[illegible]	[illegible]	[illegible]	[illegible]	[illegible]	[illegible]	[illegible]	[illegible]	[illegible]	[illegible]
[illegible]	[illegible]	[illegible]	[illegible]	[illegible]	[illegible]	[illegible]	[illegible]	[illegible]	[illegible]	[illegible]	[illegible]
[illegible]	[illegible]	[illegible]	[illegible]	[illegible]	[illegible]	[illegible]	[illegible]	[illegible]	[illegible]	96.4	96.4
[illegible]	[illegible]	[illegible]	[illegible]	[illegible]	[illegible]	[illegible]	[illegible]	[illegible]	[illegible]	96.4	96.4
[illegible]	[illegible]	[illegible]	[illegible]	[illegible]	[illegible]	[illegible]	[illegible]	[illegible]	[illegible]	96.5	[illegible]
[illegible]	[illegible]	[illegible]	[illegible]	[illegible]	[illegible]	[illegible]	[illegible]	[illegible]	96.7	[illegible]	[illegible]
[illegible]	[illegible]	[illegible]	[illegible]	[illegible]	[illegible]	[illegible]	[illegible]	[illegible]	[illegible]	97.1	97.1
[illegible]	[illegible]	[illegible]	[illegible]	[illegible]	[illegible]	[illegible]	96.7	96.9	97.2	97.3	97.3
[illegible]	[illegible]	[illegible]	[illegible]	[illegible]	[illegible]	[illegible]	96.7	96.9	97.3	97.4	97.4
[illegible]	[illegible]	[illegible]	[illegible]	[illegible]	[illegible]	[illegible]	96.7	96.9	97.3	97.5	97.7
[illegible]	[illegible]	[illegible]	[illegible]	[illegible]	[illegible]	[illegible]	96.7	96.9	97.3	97.5	97.7
[illegible]	[illegible]	[illegible]	[illegible]	[illegible]	[illegible]	[illegible]	96.7	96.9	97.4	97.6	98.0
[illegible]	[illegible]	[illegible]	[illegible]	[illegible]	[illegible]	[illegible]	96.7	[illegible]	97.4	97.6	98.4

[illegible]

TOTAL [illegible]

[illegible] VISIBILITY

[illegible] - [illegible] 1?-14

[illegible]	[illegible]	[illegible]	[illegible]	[illegible]	[illegible]	[illegible]	[illegible]	[illegible]	[illegible]	[illegible]	[illegible]
[illegible]	[illegible]	[illegible]	[illegible]	[illegible]	[illegible]	[illegible]	[illegible]	[illegible]	[illegible]	[illegible]	[illegible]
[illegible]	[illegible]	[illegible]	[illegible]	[illegible]	[illegible]	[illegible]	[illegible]	47.7	47.7	47.7	47.7
[illegible]	[illegible]	[illegible]	[illegible]	[illegible]	[illegible]	[illegible]	[illegible]	47.7	47.7	47.7	47.7
[illegible]	[illegible]	[illegible]	[illegible]	[illegible]	[illegible]	[illegible]	[illegible]	[illegible]	[illegible]	[illegible]	[illegible]
[illegible]	[illegible]	[illegible]	[illegible]	[illegible]	[illegible]	[illegible]	[illegible]	[illegible]	[illegible]	[illegible]	[illegible]
[illegible]	[illegible]	[illegible]	[illegible]	[illegible]	[illegible]	[illegible]	[illegible]	[illegible]	[illegible]	[illegible]	[illegible]
[illegible]	[illegible]	[illegible]	[illegible]	[illegible]	[illegible]	[illegible]	[illegible]	[illegible]	[illegible]	[illegible]	[illegible]
[illegible]	[illegible]	[illegible]	[illegible]	[illegible]	[illegible]	[illegible]	[illegible]	[illegible]	[illegible]	[illegible]	[illegible]
[illegible]	[illegible]	[illegible]	[illegible]	[illegible]	[illegible]	[illegible]	[illegible]	[illegible]	[illegible]	[illegible]	70.3
[illegible]	[illegible]	[illegible]	[illegible]	[illegible]	[illegible]	[illegible]	[illegible]	[illegible]	[illegible]	[illegible]	[illegible]
[illegible]	[illegible]	[illegible]	[illegible]	[illegible]	[illegible]	[illegible]	[illegible]	[illegible]	[illegible]	[illegible]	[illegible]
[illegible]	[illegible]	[illegible]	[illegible]	[illegible]	[illegible]	[illegible]	[illegible]	74.4	74.4	74.4	74.4
[illegible]	[illegible]	[illegible]	[illegible]	[illegible]	[illegible]	[illegible]	[illegible]	[illegible]	[illegible]	[illegible]	[illegible]
[illegible]	[illegible]	[illegible]	[illegible]	[illegible]	[illegible]	[illegible]	[illegible]	[illegible]	[illegible]	[illegible]	[illegible]
[illegible]	[illegible]	[illegible]	[illegible]	[illegible]	[illegible]	[illegible]	[illegible]	[illegible]	[illegible]	91.7	91.7
[illegible]	[illegible]	[illegible]	[illegible]	[illegible]	[illegible]	[illegible]	[illegible]	[illegible]	[illegible]	[illegible]	[illegible]
[illegible]	[illegible]	[illegible]	[illegible]	[illegible]	[illegible]	[illegible]	[illegible]	[illegible]	[illegible]	[illegible]	[illegible]
[illegible]	[illegible]	[illegible]	[illegible]	[illegible]	[illegible]	[illegible]	[illegible]	[illegible]	[illegible]	[illegible]	[illegible]
[illegible]	[illegible]	[illegible]	[illegible]	[illegible]	[illegible]	[illegible]	[illegible]	[illegible]	[illegible]	[illegible]	[illegible]
[illegible]	[illegible]	[illegible]	[illegible]	[illegible]	[illegible]	[illegible]	[illegible]	[illegible]	[illegible]	[illegible]	[illegible]
[illegible]	[illegible]	[illegible]	[illegible]	[illegible]	[illegible]	[illegible]	[illegible]	[illegible]	[illegible]	[illegible]	[illegible]
[illegible]	[illegible]	[illegible]	[illegible]	[illegible]	[illegible]	[illegible]	[illegible]	[illegible]	[illegible]	[illegible]	[illegible]
[illegible]	[illegible]	[illegible]	[illegible]	[illegible]	[illegible]	[illegible]	[illegible]	[illegible]	[illegible]	[illegible]	[illegible]
[illegible]	[illegible]	[illegible]	[illegible]	[illegible]	[illegible]	[illegible]	[illegible]	[illegible]	[illegible]	[illegible]	[illegible]
[illegible]	[illegible]	[illegible]	[illegible]	[illegible]	[illegible]	[illegible]	[illegible]	[illegible]	[illegible]	[illegible]	[illegible]
[illegible]	[illegible]	[illegible]	[illegible]	[illegible]	[illegible]	[illegible]	[illegible]	[illegible]	[illegible]	[illegible]	[illegible]
[illegible]	[illegible]	[illegible]	[illegible]	[illegible]	[illegible]	[illegible]	[illegible]	[illegible]	[illegible]	99.2	99.2
[illegible]	[illegible]	[illegible]	[illegible]	[illegible]	[illegible]	[illegible]	[illegible]	[illegible]	[illegible]	99.2	99.2
[illegible]	[illegible]	[illegible]	[illegible]	[illegible]	[illegible]	[illegible]	[illegible]	[illegible]	[illegible]	[illegible]	99.2
[illegible]	[illegible]	[illegible]	[illegible]	[illegible]	[illegible]	[illegible]	[illegible]	[illegible]	99.3	99.3	99.4
[illegible]	[illegible]	[illegible]	[illegible]	[illegible]	[illegible]	[illegible]	[illegible]	[illegible]	[illegible]	[illegible]	99.4

[illegible]

CEILING [illegible] VISIBILITY [illegible]

[illegible]

TOTAL NUMBER OF OBSERVATIONS [illegible]

[illegible] VERSUS VISIBILITY

[illegible] 15-17

VISIBILITY [illegible]

[illegible]	[illegible]	[illegible]	[illegible]	[illegible]	[illegible]	[illegible]	[illegible]	[illegible]	[illegible]	04	00
[illegible]	[illegible]	[illegible]	[illegible]	[illegible]	[illegible]	[illegible]	[illegible]	37.2	[illegible]	[illegible]	[illegible]
[illegible]	[illegible]	[illegible]	[illegible]	[illegible]	[illegible]	[illegible]	[illegible]	[illegible]	[illegible]	[illegible]	45.8
[illegible]	44.1	[illegible]	[illegible]	47.1	47.1	47.1	47.1	47.1	47.1	47.1	47.1
[illegible]	44.1	[illegible]	[illegible]	47.1	47.1	47.1	47.1	47.1	47.1	47.1	47.1
[illegible]	44.1	[illegible]	[illegible]	[illegible]	[illegible]	47.2	47.2	47.2	47.2	47.2	47.2
[illegible]	[illegible]	[illegible]	47.1	[illegible]	[illegible]	47.4	47.4	47.4	47.4	47.4	47.4
[illegible]	[illegible]	[illegible]	[illegible]	[illegible]	[illegible]	51.6	51.6	51.6	51.6	51.6	51.6
[illegible]	[illegible]	[illegible]	[illegible]	[illegible]	[illegible]	[illegible]	[illegible]	[illegible]	[illegible]	54.3	54.3
[illegible]	[illegible]	[illegible]	[illegible]	[illegible]	[illegible]	56.1	56.1	56.1	56.1	56.1	56.1
[illegible]	[illegible]	[illegible]	[illegible]	[illegible]	[illegible]	[illegible]	[illegible]	[illegible]	[illegible]	59.1	59.1
[illegible]	[illegible]	[illegible]	[illegible]	[illegible]	[illegible]	[illegible]	[illegible]	[illegible]	[illegible]	[illegible]	[illegible]
[illegible]	[illegible]	[illegible]	71.7	[illegible]	[illegible]	[illegible]	[illegible]	[illegible]	72.4	72.4	72.4
[illegible]	[illegible]	[illegible]	[illegible]	[illegible]	[illegible]	[illegible]	[illegible]	[illegible]	75.1	75.1	75.1
[illegible]	[illegible]	[illegible]	[illegible]	[illegible]	[illegible]	[illegible]	[illegible]	[illegible]	[illegible]	[illegible]	[illegible]
[illegible]	[illegible]	[illegible]	[illegible]	[illegible]	[illegible]	[illegible]	[illegible]	[illegible]	[illegible]	86.4	[illegible]
[illegible]	[illegible]	[illegible]	[illegible]	[illegible]	[illegible]	[illegible]	[illegible]	91.4	[illegible]	[illegible]	[illegible]
[illegible]	[illegible]	[illegible]	[illegible]	[illegible]	[illegible]	[illegible]	[illegible]	[illegible]	93.7	93.7	93.7
[illegible]	[illegible]	[illegible]	[illegible]	[illegible]	[illegible]	[illegible]	[illegible]	[illegible]	97.1	97.1	97.1
[illegible]	[illegible]	[illegible]	[illegible]	[illegible]	[illegible]	[illegible]	[illegible]	[illegible]	[illegible]	[illegible]	[illegible]
[illegible]	[illegible]	[illegible]	[illegible]	[illegible]	[illegible]	[illegible]	[illegible]	[illegible]	[illegible]	[illegible]	[illegible]
[illegible]	[illegible]	[illegible]	[illegible]	[illegible]	[illegible]	[illegible]	[illegible]	99.1	99.2	99.2	99.2
[illegible]	[illegible]	[illegible]	[illegible]	[illegible]	[illegible]	[illegible]	[illegible]	99.1	[illegible]	99.2	99.2
[illegible]	[illegible]	[illegible]	[illegible]	[illegible]	[illegible]	[illegible]	[illegible]	99.1	99.2	99.2	99.2
[illegible]	[illegible]	[illegible]	[illegible]	[illegible]	[illegible]	[illegible]	99.1	[illegible]	99.3	99.3	99.3
[illegible]	[illegible]	[illegible]	[illegible]	[illegible]	[illegible]	[illegible]	[illegible]	[illegible]	99.4	99.4	99.4
[illegible]	[illegible]	[illegible]	[illegible]	[illegible]	[illegible]	[illegible]	[illegible]	99.3	99.4	99.4	99.4
[illegible]	[illegible]	[illegible]	[illegible]	[illegible]	[illegible]	[illegible]	[illegible]	99.4	99.5	99.5	99.5
[illegible]	[illegible]	[illegible]	[illegible]	[illegible]	[illegible]	[illegible]	[illegible]	99.7	[illegible]	[illegible]	[illegible]
[illegible]	[illegible]	[illegible]	[illegible]	[illegible]	[illegible]	[illegible]	[illegible]	99.7	[illegible]	[illegible]	[illegible]
[illegible]	[illegible]	[illegible]	[illegible]	[illegible]	[illegible]	[illegible]	[illegible]	99.7	99.8	99.8	99.8
[illegible]	[illegible]	[illegible]	[illegible]	[illegible]	[illegible]	[illegible]	[illegible]	99.7	99.8	99.8	99.8
[illegible]	[illegible]	[illegible]	[illegible]	[illegible]	[illegible]	[illegible]	[illegible]	99.7	[illegible]	[illegible]	[illegible]

OPERATING LOCATION NAME [illegible] PERCENTAGE FREQUENCY [illegible]
USAF TAC, ASHEVILLE [illegible]

STATION [illegible] STATION NAME: [illegible]
[illegible] - 1

CEILING IN FEET						VISIBILITY [illegible]				
NO CEIL	[illegible].1	[illegible]1.7	[illegible]	[illegible]1.7	[illegible]	[illegible]7.[illegible]	[illegible]7.[illegible]	[illegible]	[illegible]	[illegible]
[illegible]	[illegible]1.[illegible]	[illegible]	[illegible]	[illegible]	[illegible]3.[illegible]	[illegible].1	[illegible]	[illegible]	[illegible]	[illegible]
[illegible]	[illegible]1.[illegible]	[illegible]	[illegible].7	[illegible].1	[illegible]3.[illegible]	[illegible]	[illegible]	[illegible]	[illegible]	[illegible]7.
[illegible]	[illegible]1.[illegible]	[illegible]	[illegible]	[illegible]	[illegible]3.[illegible]	[illegible]4.[illegible]	[illegible]	[illegible]	[illegible]	[illegible]7.
GE 14[illegible]	[illegible]1.[illegible]	[illegible]	[illegible]	[illegible]	[illegible].1	[illegible]	[illegible].7	[illegible]	[illegible]	[illegible]
GE 12[illegible]	[illegible]1.7	[illegible]	[illegible]	[illegible].7	[illegible]	[illegible]	[illegible]	[illegible]	[illegible]	[illegible]
GE 1[illegible]	[illegible]	[illegible]7.1	[illegible]7.1	[illegible].7	[illegible]7.[illegible]	[illegible]	[illegible]	[illegible]	[illegible]	[illegible]
[illegible]	[illegible]	[illegible]	[illegible]1.1	[illegible].1	[illegible]	[illegible].1	[illegible]	[illegible]	[illegible]	[illegible]
[illegible]	[illegible]	[illegible]	[illegible]	[illegible]	[illegible]7.[illegible]	[illegible]	[illegible]	[illegible].1	[illegible]	[illegible]
GE 7[illegible]	[illegible]1.[illegible]	[illegible]	[illegible]	[illegible].7	[illegible]	[illegible].1	[illegible]	[illegible]	[illegible]	[illegible]
[illegible]	[illegible]1.[illegible]	[illegible]	[illegible]	[illegible]	[illegible]	[illegible]	[illegible]	[illegible]	[illegible]	[illegible]
[illegible]	[illegible].1	[illegible]7.1	[illegible].7	[illegible]	[illegible]	[illegible]	[illegible]	[illegible]	[illegible]	[illegible]
GE 4[illegible]	[illegible]	[illegible].7	[illegible].7	[illegible]	[illegible]	[illegible].7	[illegible]	[illegible]	[illegible]	[illegible]
[illegible]	[illegible]	[illegible]	[illegible]	[illegible]	7[illegible]	7[illegible]	[illegible].1	7[illegible].1	[illegible]	[illegible]
GE 35[illegible]	[illegible].7	[illegible].3	[illegible].1	[illegible]	77.[illegible]	[illegible].7	[illegible]	[illegible]	[illegible]	[illegible]
[illegible]	[illegible]1.[illegible]	[illegible]7.	[illegible]	[illegible]	[illegible].4	[illegible]	[illegible]	[illegible]	[illegible]	[illegible]
[illegible]	[illegible]	[illegible]	[illegible]3.[illegible]	7[illegible]	[illegible]	[illegible]	[illegible]	[illegible]	[illegible]	[illegible]
GE 2[illegible]	43.[illegible]	[illegible]	[illegible]	71.[illegible]	[illegible].1	[illegible]	[illegible].1	[illegible]	[illegible]	[illegible]
GE 1[illegible]	[illegible]	4[illegible]	[illegible]	71.	[illegible]	[illegible]7.1	[illegible]	[illegible]	[illegible]	[illegible]
GE 1500	43.4	[illegible]	55.1	71.7	[illegible]	[illegible]7.4	[illegible]	[illegible]	[illegible]	[illegible]
GE 1200	43.[illegible]	[illegible]	[illegible]5.1	71.[illegible]	[illegible]	[illegible]7.[illegible]	[illegible]	[illegible]	[illegible]	[illegible]
GE 1[illegible]	[illegible]	[illegible]	[illegible].2	71.[illegible]	[illegible]	[illegible]7.[illegible]	[illegible]	[illegible]	[illegible]	[illegible]
GE 900	43.5	[illegible].4	55.4	72.0	[illegible]	[illegible]7.7	[illegible]	[illegible].7	[illegible]	[illegible]
GE [illegible]	4[illegible]	[illegible].4	55.4	7[illegible]	[illegible]	[illegible]7.7	[illegible]	[illegible].7	[illegible]	[illegible]
GE 700	43.[illegible]	[illegible].4	55.4	7[illegible]	[illegible]4.[illegible]	[illegible]7.7	[illegible]	[illegible].7	[illegible]	[illegible]
GE [illegible]	43.[illegible]	4[illegible].4	55.[illegible]	7[illegible]	[illegible]	[illegible]7.7	[illegible]	[illegible].7	[illegible]	[illegible]
GE [illegible]	43.[illegible]	4[illegible].4	[illegible].[illegible]	72.0	[illegible]	[illegible]7.7	[illegible]	[illegible].7	[illegible]	[illegible]
GE 400	43.5	49.4	55.4	72.0	84.[illegible]	87.7	[illegible]	[illegible].7	[illegible]	[illegible]
GE 300	43.[illegible]	4[illegible].4	55.4	72.0	[illegible]	[illegible]7.7	[illegible]	[illegible].7	[illegible]	[illegible]
GE 200	43.5	4[illegible].4	55.4	72.0	[illegible]	[illegible]7.7	[illegible]	[illegible].7	[illegible]	[illegible]
GE 100	43.5	4[illegible].4	55.4	72.[illegible]	[illegible]	[illegible]7.7	[illegible]	[illegible].7	[illegible]	[illegible]
GE [illegible]	43.[illegible]	4[illegible]	5[illegible].4	72.[illegible]	[illegible]	[illegible]7.7	[illegible]	[illegible].7	[illegible]	[illegible]

TOTAL NUMBER OF OBSERVATIONS [illegible]02

[illegible] FREQUENCY OF OCCURRENCE OF CEILING VERSUS VISIBILITY
[illegible] VISIBILITY [illegible] VARIES

[illegible] VISIBILITY

[illegible] PERIOD OF RECORD: JUL 7[illegible] - MAY [illegible]
[illegible]: [illegible] HOURS: 18-20

CEILING IN HUNDREDS										
[illegible]	[illegible]	[illegible]	[illegible]	[illegible]	[illegible]	[illegible]	[illegible]	[illegible]	[illegible]	[illegible]
[illegible]	57.4	[illegible]	[illegible]	[illegible]	[illegible]	[illegible]	39.3	39.3	39.3	39.3
[illegible]	[illegible]	[illegible]	[illegible]	[illegible]	47.2	47.2	47.2	47.2	47.2	47.2
[illegible]	[illegible]	[illegible]	[illegible]	47.5	47.5	47.5	47.5	47.5	47.5	47.5
[illegible]	[illegible]	[illegible]	[illegible]	47.5	47.5	47.5	47.5	47.5	47.5	47.5
[illegible]	47.7	[illegible]	[illegible]	47.5	47.5	47.5	47.5	47.5	47.5	47.5
[illegible]	[illegible]	[illegible]	47.5	47.5	[illegible]	[illegible]	[illegible]	48.1	48.1	48.1
[illegible]	[illegible]	[illegible]	[illegible]	[illegible]	51.7	51.7	51.7	51.7	51.7	51.7
[illegible]	[illegible]	[illegible]	[illegible]	[illegible]	[illegible]	[illegible]	57.5	57.5	57.5	57.5
[illegible]	[illegible]	[illegible]	[illegible]	[illegible]	[illegible]	[illegible]	[illegible]	[illegible]	62.9	62.9
[illegible]	[illegible]	[illegible]	[illegible]	[illegible]	[illegible]	[illegible]	56.5	56.5	56.5	56.5
[illegible]	[illegible]	[illegible]	[illegible]	[illegible]	[illegible]	[illegible]	[illegible]	56.9	56.9	56.9
[illegible]	[illegible]	[illegible]	[illegible]	[illegible]	[illegible]	[illegible]	[illegible]	65.5	65.5	65.5
[illegible]	77.1	[illegible]	[illegible]	71.1	71.1	71.5	71.5	71.5	71.5	71.5
[illegible]	77.1	[illegible]	[illegible]	[illegible]	81.1	[illegible]	81.2	81.2	81.2	81.2
[illegible]	[illegible]	[illegible]	[illegible]	[illegible]	[illegible]	[illegible]	85.5	85.5	85.5	85.5
[illegible]	[illegible]	[illegible]	[illegible]	[illegible]	[illegible]	91.0	91.0	91.0	91.1	91.1
[illegible]	[illegible]	[illegible]	91.4	[illegible]	[illegible]	[illegible]	[illegible]	92.7	92.7	92.9
[illegible]	[illegible]	[illegible]	[illegible]	[illegible]	[illegible]	[illegible]	[illegible]	95.3	95.4	96.4
[illegible]	[illegible]	[illegible]	[illegible]	[illegible]	[illegible]	[illegible]	[illegible]	96.5	96.7	96.7
[illegible]	[illegible]	93.5	[illegible]	[illegible]	[illegible]	97.1	97.2	97.2	97.3	97.3
[illegible]	[illegible]	[illegible]	[illegible]	[illegible]	[illegible]	97.3	97.5	97.5	97.6	97.6
[illegible]	[illegible]	[illegible]	[illegible]	[illegible]	97.2	97.4	[illegible]	[illegible]	[illegible]	98.2
[illegible]	[illegible]	[illegible]	[illegible]	[illegible]	97.3	[illegible]	[illegible]	[illegible]	98.3	98.3
[illegible]	[illegible]	[illegible]	[illegible]	[illegible]	97.4	97.7	[illegible]	[illegible]	98.4	98.4
[illegible]	[illegible]	93.7	[illegible]	[illegible]	97.4	97.7	[illegible]	98.3	98.4	98.4
[illegible]	[illegible]	[illegible]	[illegible]	[illegible]	97.4	97.7	[illegible]	[illegible]	98.4	98.4
[illegible]	[illegible]	[illegible]	[illegible]	[illegible]	97.5	[illegible]	[illegible]	[illegible]	[illegible]	98.7
[illegible]	[illegible]	[illegible]	[illegible]	[illegible]	97.5	[illegible]	[illegible]	[illegible]	[illegible]	98.9
[illegible]	[illegible]	[illegible]	[illegible]	[illegible]	[illegible]	[illegible]	[illegible]	[illegible]	98.9	98.9
[illegible]	[illegible]	[illegible]	[illegible]	[illegible]	97.5	[illegible]	[illegible]	99.0	99.2	99.2
[illegible]	[illegible]	[illegible]	[illegible]	[illegible]	97.5	[illegible]	[illegible]	99.0	99.2	99.2
[illegible]	[illegible]	[illegible]	[illegible]	[illegible]	97.5	[illegible]	[illegible]	99.0	99.2	99.2

OPERATING LOCATION [illegible]   [illegible]
USAF-TAC, A[illegible]VILLE [illegible]   [illegible]

STATION NUMBER : 16[illegible]   STATION NAME : [illegible] [illegible]ITALY
LST TO GMT: - 1

CEILING IN FEET   VISIBILITY IN [illegible]

CEILING IN FEET	[illegible]	[illegible]	[illegible]	[illegible]	[illegible]	[illegible]	[illegible]	[illegible]	[illegible]	[illegible]
NO CEIL	[illegible]	[illegible]	[illegible]	[illegible]	[illegible]	[illegible]	[illegible]	[illegible]	[illegible]	[illegible]
GE [illegible]	[illegible]	[illegible]	[illegible]	[illegible]	[illegible]	[illegible]	[illegible]	[illegible]	[illegible]	[illegible]
GE 18[illegible]	[illegible]	[illegible]	[illegible]	[illegible]	[illegible]	[illegible]	[illegible]	[illegible]	[illegible]	[illegible]
GE 16[illegible]	[illegible]	[illegible]	[illegible]	[illegible]	[illegible]	[illegible]	[illegible]	[illegible]	[illegible]	[illegible]
GE 14[illegible]	[illegible]	[illegible]	[illegible]	[illegible]	[illegible]	[illegible]	[illegible]	[illegible]	[illegible]	[illegible]
GE 12[illegible]	[illegible]	[illegible]	[illegible]	[illegible]	[illegible]	[illegible]	[illegible]	[illegible]	[illegible]	[illegible]
GE [illegible]	[illegible]	[illegible]	[illegible]	[illegible]	[illegible]	[illegible]	[illegible]	[illegible]	[illegible]	[illegible]
GE [illegible]	[illegible]	[illegible]	[illegible]	[illegible]	[illegible]	[illegible]	[illegible]	[illegible]	[illegible]	[illegible]
GE [illegible]	[illegible]	[illegible]	[illegible]	[illegible]	[illegible]	[illegible]	[illegible]	[illegible]	[illegible]	[illegible]
GE 7[illegible]	[illegible]	[illegible]	[illegible]	[illegible]	[illegible]	[illegible]	[illegible]	[illegible]	[illegible]	[illegible]
GE [illegible]	[illegible]	[illegible]	[illegible]	[illegible]	[illegible]	[illegible]	[illegible]	[illegible]	[illegible]	[illegible]
GE [illegible]	[illegible]	[illegible]	[illegible]	[illegible]	[illegible]	[illegible]	[illegible]	[illegible]	[illegible]	[illegible]
GE [illegible]	[illegible]	[illegible]	[illegible]	[illegible]	[illegible]	[illegible]	[illegible]	[illegible]	[illegible]	[illegible]
GE [illegible]	[illegible]	[illegible]	[illegible]	[illegible]	[illegible]	[illegible]	[illegible]	[illegible]	[illegible]	[illegible]
GE [illegible]	[illegible]	[illegible]	[illegible]	[illegible]	[illegible]	[illegible]	[illegible]	[illegible]	[illegible]	[illegible]
GE [illegible]	[illegible]	[illegible]	[illegible]	[illegible]	[illegible]	[illegible]	[illegible]	[illegible]	[illegible]	[illegible]
GE [illegible]	[illegible]	[illegible]	71.1	[illegible]	[illegible]	[illegible]	[illegible]	[illegible]	[illegible]	[illegible]
GE [illegible]	[illegible]	[illegible]	[illegible]	[illegible]	[illegible]	[illegible]	[illegible]	[illegible]	[illegible]	[illegible]
GE 1[illegible]	[illegible]	[illegible]	72.1	[illegible]	[illegible]	[illegible]	[illegible]	[illegible]	[illegible]	[illegible]
GE 1[illegible]	[illegible]	[illegible]	[illegible]	[illegible]	[illegible]	[illegible]	[illegible]	[illegible]	[illegible]	[illegible]
GE 1200	[illegible]	.7	[illegible]	[illegible]	[illegible]	[illegible]	[illegible]	[illegible]	[illegible]	[illegible]
GE 1000	[illegible]	[illegible]	[illegible]	[illegible]	[illegible]	[illegible]	[illegible]	[illegible]	[illegible]	[illegible]
GE 900	[illegible]	[illegible]	72.3	[illegible]	[illegible]	[illegible]	[illegible]	[illegible]	[illegible]	[illegible]
GE [illegible]	[illegible]	[illegible]	[illegible]	[illegible]	[illegible]	[illegible]	[illegible]	[illegible]	[illegible]	[illegible]
GE 700	[illegible]	[illegible]	[illegible]	[illegible]	[illegible]	[illegible]	[illegible]	[illegible]	[illegible]	[illegible]
GE [illegible]	[illegible]	[illegible]	[illegible]	[illegible]	[illegible]	[illegible]	[illegible]	[illegible]	[illegible]	[illegible]
GE [illegible]	[illegible]	[illegible]	[illegible]	[illegible]	[illegible]	[illegible]	[illegible]	[illegible]	[illegible]	[illegible]
GE 400	[illegible]	[illegible]	[illegible]	[illegible]	35.7	[illegible]	[illegible]	[illegible]	[illegible]	[illegible]
GE [illegible]	[illegible]	[illegible]	72.3	[illegible]	35.7	[illegible]	[illegible]	[illegible]	[illegible]	[illegible]
GE 200	[illegible]	[illegible]	[illegible]	[illegible]	[illegible]	[illegible]	[illegible]	[illegible]	[illegible]	[illegible]
GE 100	[illegible]	[illegible]	[illegible]	[illegible]	[illegible]	[illegible]	[illegible]	[illegible]	[illegible]	[illegible]
GE [illegible]	[illegible]	[illegible]	72.3	[illegible]	[illegible]	[illegible]	[illegible]	[illegible]	[illegible]	[illegible]

TOTAL NUMBER OF OBSERVATIONS [illegible]

FREQUENCY OF OCCURRENCE OF CEILING VERSUS VISIBILITY
[illegible]

ITALY — PERIOD OF RECORD: JUN 7[illegible] - MAY 8[illegible]
MONTH: [illegible] HOURS: 21-23

VISIBILITY IN [illegible]										
[illegible]	[illegible]	[illegible]	[illegible]	[illegible]	[illegible]	[illegible]	GE 36	GE 36	GE 04	GE 00
[illegible]	[illegible]	[illegible]	[illegible]	[illegible]	[illegible]	[illegible]	43.2	43.2	43.2	43.2
[illegible]	[illegible]	[illegible]	[illegible]	[illegible]	[illegible]	[illegible]	49.0	49.0	49.0	49.0
[illegible]	[illegible]	[illegible]	[illegible]	[illegible]	[illegible]	[illegible]	49.6	49.6	49.6	49.6
[illegible]	[illegible]	[illegible]	[illegible]	[illegible]	[illegible]	[illegible]	49.6	49.6	49.6	49.6
[illegible]	[illegible]	[illegible]	[illegible]	[illegible]	[illegible]	[illegible]	49.7	49.7	49.7	49.7
[illegible]	[illegible]	[illegible]	[illegible]	[illegible]	[illegible]	[illegible]	50.2	50.2	50.2	50.2
[illegible]	[illegible]	[illegible]	[illegible]	[illegible]	[illegible]	[illegible]	52.4	52.4	52.4	52.4
[illegible]	[illegible]	[illegible]	[illegible]	[illegible]	[illegible]	[illegible]	57.7	57.7	57.7	57.7
[illegible]	[illegible]	[illegible]	[illegible]	[illegible]	[illegible]	[illegible]	63.0	63.0	63.0	63.0
[illegible]	[illegible]	[illegible]	[illegible]	[illegible]	[illegible]	[illegible]	66.2	66.2	66.2	66.2
[illegible]	[illegible]	[illegible]	[illegible]	[illegible]	[illegible]	[illegible]	66.3	66.3	66.3	66.3
[illegible]	[illegible]	[illegible]	[illegible]	[illegible]	[illegible]	[illegible]	68.5	68.5	68.5	68.5
[illegible]	[illegible]	[illegible]	[illegible]	[illegible]	[illegible]	[illegible]	72.4	72.4	72.4	72.4
[illegible]	[illegible]	[illegible]	[illegible]	[illegible]	[illegible]	[illegible]	80.0	80.0	80.0	80.0
[illegible]	[illegible]	[illegible]	[illegible]	[illegible]	[illegible]	[illegible]	86.4	86.4	86.4	86.4
[illegible]	[illegible]	[illegible]	[illegible]	[illegible]	[illegible]	[illegible]	90.7	90.7	90.7	90.7
[illegible]	[illegible]	[illegible]	[illegible]	[illegible]	[illegible]	[illegible]	92.5	92.5	92.5	92.5
[illegible]	[illegible]	[illegible]	[illegible]	[illegible]	[illegible]	[illegible]	94.9	94.9	94.9	94.9
[illegible]	[illegible]	[illegible]	[illegible]	[illegible]	[illegible]	[illegible]	95.3	95.3	95.3	95.3
[illegible]	[illegible]	[illegible]	[illegible]	[illegible]	[illegible]	[illegible]	95.7	95.7	95.7	95.7
[illegible]	[illegible]	[illegible]	[illegible]	[illegible]	[illegible]	[illegible]	96.0	96.0	96.0	96.0
[illegible]	[illegible]	[illegible]	[illegible]	[illegible]	[illegible]	[illegible]	96.5	96.5	96.5	96.5
[illegible]	[illegible]	[illegible]	[illegible]	[illegible]	[illegible]	[illegible]	96.5	96.5	96.5	96.5
[illegible]	[illegible]	[illegible]	[illegible]	[illegible]	[illegible]	[illegible]	96.5	96.5	96.5	96.5
[illegible]	[illegible]	[illegible]	[illegible]	[illegible]	[illegible]	[illegible]	96.9	96.9	96.9	96.9
[illegible]	[illegible]	[illegible]	[illegible]	[illegible]	[illegible]	[illegible]	96.9	96.9	96.9	96.9
[illegible]	[illegible]	[illegible]	[illegible]	[illegible]	[illegible]	[illegible]	97.0	97.0	97.0	97.0
[illegible]	[illegible]	[illegible]	[illegible]	[illegible]	[illegible]	[illegible]	97.1	97.1	97.1	97.1
[illegible]	[illegible]	[illegible]	[illegible]	[illegible]	[illegible]	[illegible]	97.1	97.1	97.1	97.1
[illegible]	[illegible]	[illegible]	[illegible]	[illegible]	[illegible]	[illegible]	97.1	97.1	97.1	97.6
[illegible]	[illegible]	[illegible]	[illegible]	[illegible]	[illegible]	[illegible]	97.1	97.1	97.1	97.7
[illegible]	[illegible]	[illegible]	[illegible]	[illegible]	[illegible]	[illegible]	97.1	97.1	97.1	97.9

OPERATING LOCATION "A"
USAFETAC, ASHEVILLE NC

PERCENTAGE FREQUENCY OF OCCURRENCE
LY

STATION NUMBER: 150[illegible]5 STATION NAME: AVIANO AB ITALY
LST TO GMT: - 1

CEILING IN FEET	VISIBILITY IN STATUTE MILES									
NO CEIL	[illegible].7	[illegible]	[illegible]	[illegible]	37.	[illegible].1	[illegible]	[illegible]	[illegible]	[illegible]
GE 20000	[illegible]	[illegible]	37.1	[illegible]	43.	46.	4[illegible].	[illegible]	[illegible]	[illegible]
GE 18000	27.	[illegible]	37.7	[illegible]	44.1	44.	[illegible]	[illegible]	[illegible]	[illegible]
GE 16000	27.	[illegible]	37.7	[illegible]	44.1	[illegible]	[illegible]	[illegible]	[illegible]	[illegible]
GE 14000	27.	[illegible]	37.	[illegible].7	[illegible]	44.	[illegible]	[illegible]	[illegible]	[illegible]
GE 12000	27.5	[illegible]	[illegible]	41.	44.7	[illegible]	[illegible]	47.1	[illegible]	[illegible]
GE 10000	[illegible]	[illegible]	[illegible]	[illegible]	43.1	[illegible]	[illegible]	[illegible]	[illegible]	[illegible]
GE 9000	32.	[illegible]	44.7	[illegible]	53.	54.1	[illegible]	[illegible].1	[illegible]	[illegible]
GE 8000	[illegible]	41.1	[illegible]	[illegible]	[illegible]	[illegible]	[illegible]	[illegible]	[illegible]	[illegible]
GE 7000	[illegible]	[illegible]	53.1	57.	[illegible]	[illegible]	[illegible]	[illegible]	[illegible]	[illegible]
GE 6000	[illegible]	4[illegible].	[illegible]	67.7	[illegible]3.5	[illegible]	[illegible]	[illegible]	[illegible]	[illegible]
GE 5000	[illegible]	44.7	[illegible]	[illegible]	[illegible]	[illegible]	[illegible]	[illegible]	[illegible]	[illegible]
GE 4500	41.	[illegible]	[illegible]7.3	51.5	57.	[illegible]	7[illegible].	[illegible]	[illegible]	[illegible]
GE 4000	44.7	[illegible]	[illegible]1.7	[illegible]	75.	7[illegible].	[illegible]	[illegible]	[illegible]	[illegible]
GE 3500	45.	[illegible]	[illegible]	73.	7[illegible].	[illegible].1	1.	3.	[illegible]	[illegible]
GE 3000	[illegible]	[illegible]	[illegible]7.	74.	[illegible]1.	[illegible]	[illegible]	[illegible]	[illegible]	[illegible]
GE 2500	4[illegible].	[illegible].1	[illegible]7.	75.7	[illegible].7	[illegible]	[illegible]	[illegible]	[illegible]	[illegible]
GE 2000	43.	[illegible]	[illegible]	74.	35.	[illegible]	[illegible]	1.	[illegible]	[illegible]
GE 1800	4[illegible].1	[illegible]	55.7	74.	34.	[illegible]	[illegible]	1.7	[illegible]	[illegible]
GE 1500	4[illegible].3	54.	6[illegible].	74.	[illegible]4.3	[illegible]7.	[illegible].1	[illegible]	[illegible]	[illegible]
GE 1200	4[illegible].3	[illegible]4.	[illegible]	74.	[illegible]	[illegible]7.3	[illegible]	[illegible]	[illegible]	[illegible]
GE 1000	4[illegible].3	[illegible]	[illegible]	74.	84.4	87.3	[illegible]	[illegible]	[illegible]	[illegible]
GE 900	4[illegible].3	54.	[illegible]	74.	84.4	87.3	[illegible]	[illegible]	[illegible]	[illegible]
GE 800	4[illegible].3	54.	59.	74.	84.4	87.3	[illegible]	[illegible]	[illegible]	[illegible]
GE 700	4[illegible].3	54.	59.	74.	84.5	87.4	[illegible]	[illegible]	[illegible].1	[illegible]
GE 600	4[illegible].3	54.	59.	74.	84.5	87.4	[illegible]	[illegible]	[illegible].1	[illegible]
GE 500	4[illegible].3	54.	59.	74.	84.	87.	[illegible]	[illegible].7	[illegible].1	[illegible]
GE 400	4[illegible].3	54.	59.	74.	[illegible]	87.	[illegible]	[illegible].7	[illegible].1	[illegible]
GE 300	4[illegible].3	54.	59.	74.	84.	87.	[illegible]	[illegible].7	[illegible]	[illegible]
GE 200	4[illegible].3	54.	69.	74.	84.5	[illegible]7.4	[illegible].4	[illegible]2.7	[illegible]	[illegible]
GE 100	4[illegible].3	54.	59.	74.	84.5	[illegible]7.4	[illegible]	[illegible]2.7	[illegible]	[illegible]
GE 000	4[illegible].3	54.	59.	74.	84.	87.4	[illegible]	[illegible].7	[illegible]	[illegible]

TOTAL NUMBER OF OBSERVATIONS 713[illegible]

TAGE FREQUENCY OF OCCURRENCE OF CEILING VERSUS VISIBILITY
FROM HOURLY OBSERVATIONS

A/ITALY

PERIOD OF RECORD: JUN 76 - MAY 84
MONTH: [illegible] HOURS: ALL

VISIBILITY IN METERS

GE 40	GE 32	GE 24	[illegible]	GE 16	GE 12	GE 10	GE 08	GE 06	GE 04	GE 00
[illegible]	[illegible]	[illegible]	[illegible]	[illegible]	[illegible]	[illegible]	40.0	40.0	40.0	40.0
[illegible]	[illegible]	[illegible]	[illegible]	[illegible]	46.7	46.7	46.7	46.7	46.7	46.7
[illegible]	45.2	[illegible]	[illegible]	47.1	[illegible]	47.3	47.3	47.3	47.3	47.4
[illegible]	[illegible]	[illegible]	[illegible]	47.1	47.3	[illegible]	47.4	47.4	47.4	47.4
[illegible]	45.3	[illegible]	[illegible]	47.2	47.4	47.4	47.5	47.5	47.5	47.5
[illegible]	[illegible]	47.1	[illegible]	[illegible]	[illegible]	[illegible]	48.1	48.1	48.1	48.1
[illegible]	[illegible]	[illegible]	[illegible]	[illegible]	51.7	51.7	[illegible]	[illegible]	51.8	51.8
[illegible]	[illegible]	[illegible]	[illegible]	[illegible]	57.2	57.2	57.2	57.2	57.2	57.2
[illegible]	[illegible]	[illegible]	[illegible]	[illegible]	[illegible]	[illegible]	[illegible]	64.5	64.6	64.6
[illegible]	[illegible]	[illegible]	[illegible]	[illegible]	[illegible]	[illegible]	[illegible]	68.2	68.2	68.2
[illegible]	[illegible]	[illegible]	[illegible]	[illegible]	[illegible]	[illegible]	[illegible]	[illegible]	68.8	68.8
[illegible]	[illegible]	[illegible]	[illegible]	[illegible]	[illegible]	[illegible]	70.5	70.5	70.5	70.5
[illegible]	[illegible]	72.2	[illegible]	[illegible]	[illegible]	[illegible]	73.5	73.5	73.6	73.7
[illegible]	[illegible]	[illegible]	[illegible]	[illegible]	[illegible]	[illegible]	80.3	80.3	80.3	80.4
[illegible]	[illegible]	[illegible]	[illegible]	[illegible]	[illegible]	[illegible]	85.3	85.3	85.4	85.4
[illegible]	[illegible]	[illegible]	[illegible]	[illegible]	[illegible]	[illegible]	90.4	90.4	90.5	90.5
[illegible]	[illegible]	[illegible]	[illegible]	[illegible]	[illegible]	92.1	92.2	92.2	92.3	92.3
[illegible]	[illegible]	[illegible]	[illegible]	[illegible]	94.4	94.5	94.5	94.7	94.7	94.8
[illegible]	[illegible]	[illegible]	[illegible]	[illegible]	94.7	[illegible]	95.0	95.0	95.1	95.1
[illegible]	[illegible]	[illegible]	[illegible]	[illegible]	[illegible]	[illegible]	[illegible]	96.0	96.1	96.1
[illegible]	[illegible]	[illegible]	[illegible]	[illegible]	[illegible]	[illegible]	96.2	96.3	96.4	96.4
[illegible]	[illegible]	[illegible]	[illegible]	[illegible]	96.1	[illegible]	[illegible]	96.6	96.7	96.7
[illegible]	[illegible]	[illegible]	[illegible]	[illegible]	96.1	96.3	[illegible]	96.7	96.7	96.8
[illegible]	[illegible]	[illegible]	[illegible]	[illegible]	96.4	[illegible]	[illegible]	96.9	97.0	97.0
[illegible]	[illegible]	[illegible]	94.1	[illegible]	[illegible]	96.7	96.9	97.1	97.2	97.2
[illegible]	[illegible]	[illegible]	94.1	[illegible]	96.7	[illegible]	97.0	97.2	97.3	97.3
[illegible]	[illegible]	92.7	94.1	[illegible]	96.7	97.0	97.1	97.3	97.4	97.4
[illegible]	[illegible]	92.7	94.1	[illegible]	[illegible]	97.1	97.3	97.4	97.5	97.6
[illegible]	[illegible]	92.7	94.1	[illegible]	[illegible]	97.1	97.4	97.6	97.7	[illegible]
[illegible]	[illegible]	92.7	94.2	[illegible]	[illegible]	97.1	97.4	97.6	97.8	98.1
[illegible]	[illegible]	92.7	[illegible]	[illegible]	[illegible]	97.1	97.4	97.6	97.9	98.2
[illegible]	[illegible]	92.7	[illegible]	[illegible]	[illegible]	97.1	97.4	97.6	97.9	98.6

```
OPERATING LOCATION "A"                          PERCENTAGE FREQUENCY OF [illegible]
USAFETAC, ASHEVILLE NC                                         [illegible] LY [illegible]

STATION NUMBER: [illegible]      STATION NAME: AVIANO AB/ITALY
                                 LST TO UTC: - 1
.....................................................................................
CEILING                                              VISIBILITY IN METERS
   IN
  FEET     11.    [illegible] [illegible] [illegible]  4.   48   32   2-  [illegible]  [illegible]
.....................................................................................

NO CEIL   [illegible]  [illegible]  [illegible]  37.[illegible]  [illegible]  4[illegible].7  [illegible]  [illegible]  [illegible]

GE 20000  37.[illegible]  [illegible]  [illegible]  41.[illegible]  44.[illegible]  45.3  47.4  [illegible]  [illegible]
GE 18000  37.[illegible]  [illegible].7  43.7  41.[illegible]  44.3  45.7  [illegible]  [illegible]  [illegible]
GE 16000  [illegible]  [illegible].7  43.7  [illegible]  44.[illegible]  45.7  [illegible]  [illegible]  [illegible]
GE 14000  [illegible]  [illegible].7  43.7  41.[illegible]  44.3  43.7  [illegible]  [illegible]  [illegible]
GE 12000  [illegible]  [illegible]  [illegible]  [illegible]  44.7  4[illegible].1  [illegible]  [illegible]  [illegible]

GE 10000  [illegible]  [illegible]  46.1  47.[illegible]  [illegible]  [illegible].7  [illegible]  [illegible]  [illegible]
GE  9000  37.[illegible]  [illegible]  [illegible]  [illegible]  [illegible].3  [illegible]  [illegible]  [illegible]  [illegible]
GE  8000  6[illegible].1  [illegible]  57.1  [illegible]  [illegible]  [illegible].1  [illegible]  [illegible]  [illegible]
GE  7000  6[illegible]  1.[illegible]  [illegible]  [illegible]  [illegible]  [illegible]  [illegible]  [illegible]  [illegible]
GE  6000  6[illegible]  1.  [illegible]  [illegible]1.[illegible]  [illegible]  [illegible]  [illegible]7.  [illegible]7.[illegible]  [illegible]

GE  5000  47.[illegible]  [illegible]  [illegible]  [illegible]  [illegible].7  7[illegible]  [illegible]  7[illegible]  7[illegible]
GE  4500  [illegible]  [illegible]  [illegible]  [illegible].3  72.[illegible]  74.1  7[illegible]  7[illegible]  [illegible]
GE  4000  [illegible].7  1.[illegible]  [illegible]  7[illegible].7  77.[illegible]  77.[illegible]  7[illegible]  [illegible]  [illegible]
GE  3500  [illegible]  [illegible]  73.[illegible]  7[illegible]  [illegible]1.[illegible]  [illegible]3.7  [illegible]  [illegible]  [illegible]
GE  3000  [illegible].7  7.[illegible]  77.  [illegible]  [illegible]  [illegible]  [illegible]  91.1  [illegible]

GE  2500  [illegible]  [illegible]7.  73.1  [illegible]1.7  7.1  [illegible]  [illegible]1.[illegible]  [illegible]  [illegible]
GE  2000  [illegible]  [illegible]7.[illegible]  7[illegible]  [illegible]1.[illegible]  [illegible]7.4  [illegible]  [illegible]1.[illegible]  [illegible]  [illegible]
GE  1800  [illegible]  [illegible]7.[illegible]  7[illegible].4  1.[illegible]  [illegible]7.4  [illegible]  [illegible]1.7  [illegible]  [illegible]
GE  1500  5[illegible].1  [illegible]  7[illegible].5  [illegible]  [illegible]7.[illegible]  [illegible]1.[illegible]  [illegible]  [illegible]  [illegible]
GE  1200  5[illegible].1  [illegible]  73.[illegible]  [illegible]  [illegible]  91.1  [illegible]  [illegible].7  [illegible].7

GE  1000  5[illegible].2  [illegible]  73.[illegible]  [illegible].1  [illegible].1  91.[illegible]  [illegible].7  [illegible]  [illegible]
GE   900  59.2  [illegible]  7[illegible].6  [illegible]2.1  8[illegible].1  91.3  [illegible]2.7  [illegible]  [illegible]
GE   800  5[illegible].2  [illegible]  7[illegible].5  [illegible].1  [illegible].1  91.3  9[illegible].7  [illegible].7  [illegible]
GE   700  59.2  5[illegible].2  73.6  82.1  83.1  91.3  92.7  [illegible].7  [illegible]
GE   600  59.2  5[illegible].2  7[illegible]  [illegible].1  [illegible].1  91.[illegible]  92.7  94.7  9[illegible].7

GE   500  59.2  5[illegible].2  73.[illegible]  [illegible]2.1  [illegible].1  91.3  92.7  94.7  9[illegible].7
GE   400  59.2  5[illegible].2  73.6  82.1  83.1  91.3  92.7  94.7  9[illegible].7
GE   300  [illegible].2  5[illegible].2  73.6  [illegible]2.1  83.1  91.3  92.7  9[illegible].7  [illegible].7
GE   200  59.2  5[illegible].2  73.6  82.1  83.1  91.3  92.7  94.7  94.7
GE   100  59.2  5[illegible].2  73.6  82.1  83.1  91.3  92.7  94.7  9[illegible].7

GE     0  59.2  5[illegible].2  7[illegible].5  [illegible]2.1  [illegible]3.1  91.3  92.7  9[illegible].7  9[illegible]
.....................................................................................

TOTAL NUMBER OF OBSERVATIONS   [illegible]
```

FREQUENCY OF OCCURRENCE OF CEILING VERSUS VISIBILITY
FROM HOURLY OBSERVATIONS

/ITALY PERIOD OF RECORD: JUN 7[illegible] - MAY 83
MONTH: APR HOURS: 00-02

VISIBILITY IN METERS

[illegible]	GE 32	GE 24	GE 20	GE 16	GE 12	GE 10	GE 08	GF 06	GE 04	GF 00
40.7	40.8	40.8	40.8	40.8	40.8	40.8	40.8	40.8	40.8	40.8
45.3	45.4	45.4	45.4	45.4	45.4	45.4	45.4	45.4	45.4	45.4
45.7	45.8	45.8	45.8	45.8	45.8	45.8	45.8	45.8	45.8	45.8
45.7	45.8	45.8	45.8	45.8	45.8	45.8	45.8	45.8	45.8	45.8
45.7	45.8	45.8	45.8	45.8	45.8	45.8	45.8	45.8	45.8	45.8
46.1	46.2	46.2	46.2	46.2	46.2	46.2	46.2	46.2	46.2	46.2
[illegible]	52.4	52.4	52.4	52.4	52.4	52.4	52.4	52.4	52.4	52.4
[illegible]	57.4	57.4	57.4	57.4	57.4	57.4	57.4	57.4	57.4	57.4
[illegible]	65.2	65.6	65.6	65.6	65.6	65.6	65.6	65.6	65.6	65.6
[illegible]	67.0	67.0	67.0	67.0	67.0	67.0	67.0	67.0	67.0	67.0
[illegible]	67.3	67.3	67.3	67.3	67.3	67.3	67.3	67.3	67.3	67.3
[illegible]	70.4	70.7	70.7	70.7	70.7	70.7	70.7	70.7	70.7	70.7
74.1	74.2	74.2	74.6	74.6	74.6	74.6	74.6	74.6	74.6	74.6
[illegible]	[illegible]	[illegible]	[illegible]	[illegible]	[illegible]	[illegible]	80.0	80.0	80.0	80.0
[illegible]	84.3	84.7	[illegible]	84.9	84.9	84.9	84.9	84.9	84.9	84.9
[illegible]	[illegible]	91.1	91.1	91.1	91.1	91.1	91.1	91.1	91.1	91.1
[illegible]	91.7	[illegible]	[illegible]	92.1	92.1	92.1	92.1	92.1	92.1	92.1
[illegible]	91.5	92.5	92.5	92.5	92.5	92.5	92.5	92.5	92.5	92.5
[illegible]	91.7	[illegible]	[illegible]	93.1	93.1	93.1	93.1	93.1	93.1	93.1
[illegible]	92.3	[illegible]	[illegible]	[illegible]	[illegible]	[illegible]	[illegible]	93.5	93.5	93.5
91.1	92.5	93.7	93.7	[illegible]	[illegible]	[illegible]	93.9	93.9	93.9	93.9
91.2	92.7	94.3	94.3	[illegible]	94.7	94.7	94.7	94.7	94.7	94.7
91.3	92.7	94.4	94.4	94.7	[illegible]	[illegible]	94.8	94.8	94.8	94.8
91.3	92.7	94.7	94.7	94.9	95.1	95.1	95.1	95.1	95.1	95.1
91.3	92.7	94.7	94.7	94.9	95.1	95.1	95.1	95.1	95.1	95.1
91.3	92.7	94.7	94.7	94.9	95.1	95.1	95.1	95.1	95.1	95.1
91.3	92.7	94.7	94.7	94.9	95.1	95.1	95.1	95.1	95.1	95.1
91.3	92.7	94.7	94.7	94.9	95.1	95.1	95.1	95.1	95.1	95.1
91.3	92.7	94.7	94.7	94.9	95.1	95.1	95.1	95.1	95.1	95.1
91.3	92.7	94.7	94.7	94.7	95.1	95.1	95.1	95.1	95.1	95.1
91.3	92.7	94.7	94.7	94.9	95.1	95.1	95.1	95.1	95.1	95.4
91.3	92.7	94.7	94.7	94.9	95.1	95.1	95.1	95.1	95.1	95.4

OPERATING LOCATION "A" PERCENTAGE FREQUENCY OF [illegible]
USAFETAC, ASHEVILLE NC [illegible]

STATION NUMBER: [illegible] STATION NAME: AVIANO AB/ITALY
LST TO UTC: - 1

CEILING IN FEET	VISIBILITY IN [illegible]									
	[illegible] 112	[illegible]	[illegible]	[illegible]	[illegible] 44	[illegible] 43	[illegible] 32	[illegible] 24	[illegible]	[illegible] 1
NO CEIL	[illegible]	31.[illegible]	35.[illegible]	37.[illegible]	[illegible].7	39.4	39.7	40.1	[illegible]	[illegible]
GE 20000	31.1	34.	39.[illegible]	[illegible]	42.[illegible]	43.[illegible]	43.[illegible]	[illegible]	[illegible]	[illegible]
GE 18000	31.7	35.4	40.1	41.[illegible]	43.3	44.2	44.[illegible]	[illegible]	[illegible]	[illegible]
GE 16000	31.7	[illegible].4	40.1	41.[illegible]	43.[illegible]	44.2	44.	[illegible]	[illegible]	[illegible]
GE 14000	31.[illegible]	[illegible]	40.[illegible]	41.[illegible]	43.[illegible]	44.4	[illegible]	[illegible].1	[illegible]	[illegible]
GE 12000	[illegible]	[illegible].3	[illegible]	[illegible]	[illegible]	45.1	[illegible]	[illegible]	[illegible]	[illegible]
GE 10000	[illegible]	[illegible]	46.[illegible]	[illegible]	[illegible]	[illegible]	[illegible]	[illegible]	[illegible]	[illegible]
GE 9000	[illegible].3	4[illegible].7	4[illegible].3	[illegible]	53.2	54.1	[illegible]	[illegible]	[illegible]	[illegible]
GE 8000	[illegible]	[illegible].1	[illegible].7	[illegible]	51.[illegible]	[illegible]	[illegible].1	[illegible].1	[illegible]	[illegible]
GE 7000	[illegible]	[illegible]	[illegible].2	[illegible]	53.[illegible]	54.[illegible]	[illegible]	[illegible]	[illegible]	[illegible]
GE 6000	47.2	[illegible]	[illegible]	[illegible]	[illegible]	[illegible]	[illegible]	[illegible].1	[illegible]	[illegible]
GE 5000	[illegible]	[illegible].2	[illegible]	[illegible]	[illegible]	[illegible]	[illegible]	[illegible]	[illegible]	[illegible]
GE 4500	[illegible]	[illegible]	[illegible].7	[illegible]	[illegible].7	7[illegible]	71.[illegible]	[illegible]	[illegible]	[illegible]
GE 4000	[illegible]	[illegible]	[illegible]	71.[illegible]	[illegible]	7[illegible]	77.[illegible]	[illegible]	[illegible]	[illegible]
GE 3500	[illegible]	[illegible]4.	74.[illegible]	77.[illegible]	[illegible].4	[illegible]	[illegible]	[illegible]	[illegible]	[illegible]
GE 3000	[illegible]	[illegible].1	7[illegible]	[illegible]	[illegible]	[illegible]7.[illegible]	[illegible]	[illegible]	[illegible]	[illegible]
GE 2500	[illegible]	[illegible].1	[illegible]	[illegible]	[illegible]	[illegible]7.[illegible]	[illegible]	[illegible]	[illegible]	[illegible]
GE 2000	[illegible]	[illegible]	7[illegible]	[illegible]	[illegible]	[illegible]	[illegible]	[illegible]	[illegible]	[illegible]
GE 1800	[illegible]	[illegible]	7[illegible]	[illegible]	[illegible]	[illegible]	[illegible]	[illegible]	[illegible]	[illegible]
GE 1500	[illegible]	[illegible]	79.1	[illegible]	[illegible]7.3	[illegible]	[illegible]	[illegible]	[illegible]	[illegible]
GE 1200	[illegible]	[illegible]	7[illegible]	[illegible]	[illegible]7.[illegible]	[illegible]	[illegible]1.4	[illegible]	[illegible]	[illegible]
GE 1000	[illegible].1	[illegible]7.7	7[illegible].4	[illegible]	[illegible]7.[illegible]	[illegible]	[illegible]	[illegible]	[illegible]	[illegible]
GE 900	62.1	57.7	7[illegible].4	[illegible]	[illegible]7.[illegible]	[illegible]	[illegible]	[illegible]	[illegible]	[illegible]
GE 800	[illegible].1	57.7	7[illegible].4	[illegible]	[illegible]7.[illegible]	[illegible].4	[illegible]	[illegible]	[illegible]	[illegible]
GE 700	62.1	[illegible]7.7	7[illegible]	[illegible]	[illegible]7.[illegible]	[illegible].4	[illegible]	[illegible]	[illegible]	[illegible]
GE 600	[illegible]2.1	[illegible]7.7	7[illegible].4	[illegible]	[illegible]7.5	[illegible]	[illegible]	34.[illegible]	[illegible]	[illegible]
GE 500	[illegible].1	[illegible]7.7	7[illegible].4	[illegible]	[illegible]7.[illegible]	[illegible]	[illegible]1.[illegible]	[illegible]	[illegible]	[illegible]
GE 400	[illegible]2.1	[illegible]7.7	7[illegible].4	[illegible]	[illegible]7.5	[illegible]9.4	[illegible]	[illegible]	[illegible]	[illegible]
GE 300	[illegible].1	[illegible]7.7	7[illegible].6	[illegible]	[illegible]7.[illegible]	[illegible].4	[illegible]	[illegible]	[illegible]	[illegible]
GE 200	[illegible]2.1	[illegible]7.7	79.4	[illegible]	[illegible]7.5	[illegible].4	[illegible]1.5	[illegible]4.[illegible]	[illegible]	[illegible]
GE 100	[illegible]2.1	[illegible]7.7	7[illegible].4	[illegible]2.5	[illegible]7.5	[illegible].4	[illegible]1.[illegible]	[illegible]4.5	[illegible]	[illegible]
GE 0	[illegible].1	[illegible]7.7	7[illegible]	[illegible]	[illegible]7.5	[illegible].4	[illegible]1.[illegible]	[illegible]	[illegible]	[illegible]

TOTAL NUMBER OF OBSERVATIONS [illegible]

[illegible] FREQUENCY OF OCCURRENCE OF CEILING VERSUS VISIBILITY
[illegible] HOURLY OBSERVATIONS

[illegible]/ITALY [illegible] : [illegible] - MAY [illegible]
[illegible]

VISIBILITY IN METERS

	[illegible]	32	24	[illegible]	[illegible]	[illegible]	[illegible]	[illegible]	[illegible]	04	00
[illegible]	[illegible]	[illegible]	[illegible]	[illegible]	[illegible]	[illegible]	[illegible]	[illegible]	[illegible]	[illegible]	40.2
[illegible]	[illegible]	[illegible]	[illegible]	[illegible]	[illegible]	[illegible]	[illegible]	[illegible]	44.3	44.3	44.3
[illegible]	44.2	[illegible]	[illegible]	[illegible]	[illegible]	[illegible]	[illegible]	[illegible]	[illegible]	[illegible]	[illegible]
[illegible]	44.2	[illegible]	[illegible]	[illegible]	[illegible]	[illegible]	[illegible]	[illegible]	[illegible]	[illegible]	[illegible]
[illegible]	[illegible]	[illegible]	[illegible]	[illegible]	[illegible]	[illegible]	[illegible]	45.1	[illegible]	45.3	45.3
[illegible]	[illegible]	[illegible]	[illegible]	[illegible]	[illegible]	[illegible]	[illegible]	[illegible]	[illegible]	[illegible]	[illegible]
[illegible]	[illegible]	[illegible]	[illegible]	[illegible]	[illegible]	[illegible]	[illegible]	[illegible]	[illegible]	[illegible]	[illegible]
[illegible]	[illegible]	[illegible]	[illegible]	[illegible]	[illegible]	[illegible]	[illegible]	[illegible]	[illegible]	55.3	55.3
[illegible]	[illegible]	[illegible]	[illegible]	[illegible]	[illegible]	[illegible]	[illegible]	[illegible]	[illegible]	[illegible]	[illegible]
[illegible]	[illegible]	[illegible]	[illegible]	[illegible]	[illegible]	[illegible]	[illegible]	[illegible]	[illegible]	[illegible]	[illegible]
[illegible]	[illegible]	[illegible]	[illegible]	[illegible]	[illegible]	[illegible]	[illegible]	[illegible]	[illegible]	[illegible]	[illegible]
[illegible]	[illegible]	[illegible]	[illegible]	[illegible]	[illegible]	[illegible]	[illegible]	[illegible]	[illegible]	[illegible]	[illegible]
[illegible]	[illegible]	[illegible]	[illegible]	[illegible]	[illegible]	[illegible]	[illegible]	[illegible]	72.7	72.7	72.7
[illegible]	[illegible]	[illegible]	[illegible]	[illegible]	[illegible]	[illegible]	[illegible]	[illegible]	[illegible]	[illegible]	[illegible]
[illegible]	[illegible]	[illegible]	[illegible]	[illegible]	[illegible]	[illegible]	[illegible]	[illegible]	84.4	84.4	84.4
[illegible]	[illegible]	[illegible]	[illegible]	[illegible]	[illegible]	[illegible]	[illegible]	[illegible]	[illegible]	90.4	90.4
[illegible]	[illegible]	[illegible]	[illegible]	[illegible]	[illegible]	[illegible]	[illegible]	[illegible]	91.1	91.1	91.1
[illegible]	[illegible]	[illegible]	[illegible]	[illegible]	[illegible]	[illegible]	[illegible]	[illegible]	92.4	92.4	92.4
[illegible]	[illegible]	[illegible]	[illegible]	[illegible]	[illegible]	[illegible]	[illegible]	92.7	[illegible]	[illegible]	[illegible]
[illegible]	[illegible]	[illegible]	[illegible]	[illegible]	[illegible]	[illegible]	[illegible]	[illegible]	94.1	94.1	94.1
[illegible]	[illegible]	[illegible]	[illegible]	[illegible]	[illegible]	[illegible]	[illegible]	[illegible]	94.5	94.5	94.5
[illegible]	[illegible]	[illegible]	[illegible]	[illegible]	[illegible]	[illegible]	[illegible]	[illegible]	[illegible]	95.3	95.3
[illegible]	[illegible]	[illegible]	[illegible]	[illegible]	[illegible]	[illegible]	[illegible]	[illegible]	95.3	95.3	95.3
[illegible]	[illegible]	[illegible]	[illegible]	[illegible]	[illegible]	[illegible]	[illegible]	[illegible]	95.4	95.4	95.4
[illegible]	[illegible]	[illegible]	[illegible]	[illegible]	[illegible]	[illegible]	[illegible]	95.3	95.4	95.4	95.4
[illegible]	[illegible]	[illegible]	[illegible]	[illegible]	[illegible]	[illegible]	[illegible]	95.3	95.4	95.4	95.4
[illegible]	[illegible]	[illegible]	[illegible]	[illegible]	[illegible]	[illegible]	[illegible]	95.3	95.4	95.4	95.4
[illegible]	[illegible]	[illegible]	[illegible]	[illegible]	[illegible]	[illegible]	[illegible]	[illegible]	95.4	95.4	95.4
[illegible]	[illegible]	[illegible]	[illegible]	[illegible]	[illegible]	[illegible]	95.2	95.3	95.4	95.4	95.4
[illegible]	[illegible]	[illegible]	[illegible]	[illegible]	[illegible]	[illegible]	[illegible]	95.3	95.4	95.4	95.4
[illegible]	[illegible]	[illegible]	[illegible]	[illegible]	[illegible]	[illegible]	95.2	95.3	95.4	95.4	95.4
[illegible]	[illegible]	[illegible]	[illegible]	[illegible]	[illegible]	95.2	95.2	95.3	95.4	95.4	95.4

OPERATING LOCATION [illegible] [illegible]
USAFETAC, ASHEVILLE NC

STATION NUMBER: [illegible] STATION NAME: [illegible]
[illegible] - 1

CEILING [illegible] VISIBILITY IN [illegible]

[illegible]

TOTAL NUMBER OF OBSERVATIONS [illegible]

[illegible] VERSUS VISIBILITY

[illegible]

[illegible] JUN 7[illegible] - MAY [illegible]

[illegible]

VISIBILITY I[illegible]

[illegible]	[illegible]	[illegible]	[illegible]	[illegible]	[illegible]	[illegible]	[illegible]	[illegible]	[illegible]	[illegible]	[illegible]
[illegible]	[illegible]	[illegible]	[illegible]	[illegible]	[illegible]	[illegible]	[illegible]	[illegible]	36.7	36.7	36.7
[illegible]	[illegible]	[illegible]	[illegible]	[illegible]	[illegible]	[illegible]	[illegible]	41.2	41.2	41.2	41.2
[illegible]	[illegible]	[illegible]	[illegible]	[illegible]	[illegible]	[illegible]	[illegible]	42.0	42.0	42.0	42.0
[illegible]	[illegible]	[illegible]	[illegible]	[illegible]	[illegible]	[illegible]	[illegible]	[illegible]	42.0	42.0	42.0
[illegible]	[illegible]	[illegible]	[illegible]	[illegible]	[illegible]	[illegible]	[illegible]	42.1	42.1	42.1	42.1
[illegible]	[illegible]	[illegible]	[illegible]	[illegible]	[illegible]	[illegible]	[illegible]	[illegible]	[illegible]	[illegible]	[illegible]
[illegible]	[illegible]	[illegible]	[illegible]	[illegible]	[illegible]	[illegible]	[illegible]	[illegible]	46.3	[illegible]	46.3
[illegible]	[illegible]	[illegible]	[illegible]	[illegible]	[illegible]	[illegible]	[illegible]	[illegible]	[illegible]	55.0	55.0
[illegible]	[illegible]	[illegible]	[illegible]	[illegible]	[illegible]	[illegible]	[illegible]	[illegible]	[illegible]	[illegible]	[illegible]
[illegible]	[illegible]	[illegible]	[illegible]	[illegible]	[illegible]	[illegible]	[illegible]	[illegible]	[illegible]	[illegible]	[illegible]
[illegible]	[illegible]	[illegible]	[illegible]	[illegible]	[illegible]	[illegible]	[illegible]	[illegible]	[illegible]	[illegible]	[illegible]
[illegible]	[illegible]	[illegible]	[illegible]	[illegible]	[illegible]	[illegible]	[illegible]	[illegible]	[illegible]	[illegible]	[illegible]
[illegible]	[illegible]	[illegible]	[illegible]	[illegible]	[illegible]	[illegible]	[illegible]	[illegible]	[illegible]	[illegible]	[illegible]
[illegible]	[illegible]	[illegible]	[illegible]	[illegible]	[illegible]	[illegible]	[illegible]	[illegible]	[illegible]	[illegible]	[illegible]
[illegible]	[illegible]	[illegible]	[illegible]	[illegible]	[illegible]	[illegible]	[illegible]	[illegible]	[illegible]	[illegible]	[illegible]
[illegible]	[illegible]	[illegible]	[illegible]	[illegible]	[illegible]	[illegible]	[illegible]	[illegible]	[illegible]	[illegible]	[illegible]
[illegible]	[illegible]	[illegible]	[illegible]	[illegible]	[illegible]	[illegible]	[illegible]	[illegible]	[illegible]	[illegible]	[illegible]
[illegible]	[illegible]	[illegible]	[illegible]	[illegible]	[illegible]	[illegible]	[illegible]	[illegible]	[illegible]	[illegible]	[illegible]
[illegible]	[illegible]	[illegible]	[illegible]	[illegible]	[illegible]	[illegible]	[illegible]	[illegible]	[illegible]	[illegible]	[illegible]
[illegible]	[illegible]	[illegible]	[illegible]	[illegible]	[illegible]	[illegible]	[illegible]	[illegible]	95.4	95.4	[illegible]
[illegible]	[illegible]	[illegible]	[illegible]	[illegible]	[illegible]	[illegible]	[illegible]	[illegible]	[illegible]	[illegible]	95.7
[illegible]	[illegible]	[illegible]	[illegible]	[illegible]	[illegible]	[illegible]	[illegible]	[illegible]	[illegible]	[illegible]	[illegible]
[illegible]	[illegible]	[illegible]	[illegible]	[illegible]	[illegible]	[illegible]	[illegible]	[illegible]	[illegible]	[illegible]	[illegible]
[illegible]	[illegible]	[illegible]	[illegible]	[illegible]	[illegible]	[illegible]	[illegible]	[illegible]	[illegible]	[illegible]	[illegible]
[illegible]	[illegible]	[illegible]	[illegible]	[illegible]	[illegible]	[illegible]	[illegible]	[illegible]	[illegible]	[illegible]	[illegible]
[illegible]	[illegible]	[illegible]	[illegible]	[illegible]	[illegible]	[illegible]	[illegible]	[illegible]	[illegible]	[illegible]	[illegible]
[illegible]	[illegible]	[illegible]	[illegible]	[illegible]	[illegible]	[illegible]	[illegible]	[illegible]	[illegible]	[illegible]	[illegible]
[illegible]	[illegible]	[illegible]	[illegible]	[illegible]	[illegible]	[illegible]	[illegible]	[illegible]	[illegible]	[illegible]	95.4
[illegible]	[illegible]	[illegible]	[illegible]	[illegible]	[illegible]	[illegible]	[illegible]	[illegible]	96.5	[illegible]	[illegible]
[illegible]	[illegible]	[illegible]	[illegible]	[illegible]	[illegible]	[illegible]	[illegible]	[illegible]	[illegible]	[illegible]	[illegible]
[illegible]	[illegible]	[illegible]	[illegible]	[illegible]	[illegible]	[illegible]	[illegible]	[illegible]	[illegible]	[illegible]	[illegible]

```
OPERATING LOCATION "A"                         PERCENTAGE FREQUENCY OF [illegible]
USAF ETAC, ASHEVILLE NC                                    [illegible]

STATION NUMBER : [illegible]   STATION NAME : AVIANO [illegible]
                               [illegible] - 1
.........................................................................................
CEILING                                              VISIBILITY [illegible]
[illegible]
.........................................................................................

[illegible]          [illegible]  [illegible]  [illegible]  [illegible]  [illegible]

[illegible]          [illegible]  [illegible]  [illegible]  41.[illegible]  49.1  [illegible]
[illegible]          [illegible]  [illegible]  [illegible].3  41.  [illegible]  [illegible]
[illegible]          [illegible]  [illegible]  [illegible].3  [illegible]  [illegible]  [illegible].7
[illegible]          [illegible]  [illegible]  [illegible]  [illegible]  [illegible].1  [illegible]
[illegible]          [illegible]  [illegible]  [illegible].1  [illegible]  [illegible]  [illegible]

[illegible]          [illegible]  [illegible].1  [illegible]  [illegible]  [illegible]  [illegible]
[illegible]          [illegible]  [illegible].1  [illegible]  [illegible]  [illegible]  [illegible]
[illegible]          [illegible]  [illegible]  [illegible]  [illegible]  [illegible]  [illegible]
[illegible]          [illegible]  [illegible].7  [illegible]  [illegible]  [illegible]  [illegible]  71.  [illegible]
[illegible]          [illegible]  [illegible]  [illegible]  [illegible]  [illegible]  [illegible]

[illegible]          [illegible]  [illegible].7  [illegible]  [illegible]  71.  [illegible]
[illegible]          [illegible]  [illegible]  [illegible].7  [illegible]  73.[illegible]  74.[illegible]
[illegible]          [illegible]  [illegible]  [illegible]  [illegible]  77.  [illegible]
[illegible]          [illegible]  [illegible]  [illegible]  [illegible]  [illegible]  [illegible].7
[illegible]          [illegible]  [illegible]  [illegible]  77.  [illegible]  [illegible]

[illegible]          [illegible]  [illegible]  [illegible].1  [illegible]  [illegible]  [illegible].7
[illegible]          [illegible]  [illegible]  73.[illegible]  [illegible]  [illegible].1  [illegible]1.1
[illegible]          [illegible]  [illegible]  [illegible]  [illegible]  [illegible]  [illegible]1.[illegible]
[illegible]          [illegible]  [illegible]  73.[illegible]  [illegible]  [illegible]  [illegible]1.[illegible]
[illegible]          [illegible]  [illegible]  73.[illegible]  [illegible]  [illegible]  [illegible]1.[illegible]

[illegible]          [illegible]  [illegible]  73.[illegible]  [illegible]  [illegible]  [illegible]1.[illegible]
[illegible]          [illegible]  [illegible].2  73.[illegible]  [illegible]  [illegible]  [illegible]1.[illegible]
[illegible]          [illegible]  [illegible]  73.[illegible]  [illegible]  [illegible].7  [illegible]1.[illegible]
[illegible]    700   [illegible]  [illegible]  73.[illegible]  [illegible]  [illegible].7  [illegible]1.[illegible]
[illegible]    600   [illegible]  [illegible]  73.[illegible]  [illegible]  [illegible].7  [illegible]1.[illegible]

[illegible]          [illegible]  [illegible]  73.[illegible]  [illegible]  [illegible].7  [illegible]1.[illegible]
[illegible]          [illegible]  [illegible].2  73.[illegible]  [illegible]  [illegible].7  [illegible]1.[illegible]
[illegible]          [illegible]  [illegible]  73.[illegible]  [illegible]  [illegible].7  [illegible]1.[illegible]
[illegible]    200   [illegible]  [illegible]  73.[illegible]  [illegible]  [illegible].7  [illegible]1.[illegible]
[illegible]    100   [illegible]  [illegible]  73.[illegible]  [illegible]  [illegible].7  [illegible]1.[illegible]

[illegible]          [illegible].1  [illegible]  74.[illegible]  7[illegible].7  [illegible]  [illegible]1.[illegible]
.........................................................................................

TOTAL NUMBER OF OBSERVATIONS   [illegible]
```

PERCENTAGE FREQUENCY OF OCCURRENCE OF CEILING VERSUS VISIBILITY
[illegible] ASSOCIATED

[illegible] MONTHLY [illegible] PERIOD OF RECORD: JUN 70 - MAY 80
[illegible] HOURS: 00-11

VISIBILITY IN MILES											
	40	32	24	20	16	12	10	08	06	04	00
[illegible]	[illegible]	[illegible]	[illegible]	[illegible]	[illegible]	[illegible]	[illegible]	38.9	38.9	38.9	38.9
[illegible]	45.2	45.2	45.2	45.2	45.2	45.2	45.2	45.2	45.2	45.2	45.2
[illegible]	46.7	46.8	46.8	46.8	46.8	46.8	46.8	46.8	46.8	46.8	46.8
[illegible]	46.7	46.8	46.8	46.8	46.8	46.8	46.8	46.8	46.8	46.8	46.8
[illegible]	46.3	46.3	46.3	46.3	46.3	46.3	46.3	46.3	46.3	46.3	46.3
[illegible]	46.8	47.1	47.1	47.1	47.1	47.1	47.1	47.1	47.1	47.1	47.1
[illegible]	[illegible]	51.7	51.7	51.7	51.7	51.7	51.7	51.7	51.7	51.7	51.7
[illegible]	59.9	59.9	59.9	[illegible]	[illegible]	[illegible]	[illegible]	59.6	59.6	59.6	59.6
[illegible]	[illegible]	[illegible]	57.5	[illegible]	[illegible]	[illegible]	[illegible]	57.5	57.5	57.5	57.5
[illegible]	71.8	71.8	72.1	72.1	72.1	72.1	72.1	72.1	72.1	72.1	72.1
[illegible]	71.8	71.8	72.5	72.5	72.5	72.5	72.5	72.5	72.5	72.5	72.5
[illegible]	74.7	74.7	74.7	74.7	74.7	74.7	74.7	74.7	74.7	74.7	74.7
[illegible]	74.9	75.7	75.7	75.7	75.7	75.7	75.7	75.7	75.7	75.7	75.7
[illegible]	74.8	[illegible]	91.7	91.7	91.7	91.7	91.7	91.7	91.7	91.7	91.7
[illegible]	85.7	85.8	[illegible]	[illegible]	[illegible]	[illegible]	[illegible]	85.6	85.6	85.6	85.6
[illegible]	[illegible]	[illegible]	91.3	91.3	91.4	91.4	91.4	91.4	91.4	91.4	91.4
[illegible]	[illegible]	93.7	93.7	[illegible]	[illegible]	[illegible]	[illegible]	93.6	93.4	93.4	93.4
[illegible]	91.1	92.7	94.3	94.7	94.7	95.1	[illegible]	95.3	95.3	95.3	95.3
[illegible]	91.3	92.8	94.5	[illegible]	[illegible]	[illegible]	[illegible]	95.5	95.5	95.5	95.5
[illegible]	91.5	93.4	95.4	[illegible]	[illegible]	96.3	96.5	96.6	96.6	96.6	96.6
[illegible]	91.5	93.4	95.4	[illegible]	[illegible]	96.3	96.7	96.7	96.7	96.7	96.7
[illegible]	91.5	[illegible]	[illegible]	[illegible]	96.1	[illegible]	97.0	97.0	97.0	97.0	97.0
[illegible]	91.5	93.4	[illegible]	[illegible]	96.1	96.7	97.0	97.0	97.0	97.0	97.0
[illegible]	91.5	93.5	[illegible]	[illegible]	96.2	96.8	97.1	97.1	97.1	97.1	97.1
[illegible]	91.5	93.5	95.5	96.2	96.2	96.9	97.3	97.3	97.3	97.3	97.3
[illegible]	91.5	93.5	95.5	96.3	96.3	97.1	97.5	97.5	97.5	97.5	97.5
[illegible]	91.5	93.5	[illegible]	[illegible]	96.4	97.3	97.6	97.6	97.6	97.6	97.6
[illegible]	91.5	93.5	[illegible]	96.3	96.4	97.3	97.6	97.6	97.6	97.6	97.6
[illegible]	91.5	93.5	95.5	[illegible]	96.4	97.3	97.6	97.6	97.7	97.7	97.7
[illegible]	91.4	93.5	95.5	96.3	96.4	97.3	97.6	97.6	97.7	97.7	97.7
[illegible]	91.4	93.5	95.5	96.3	96.4	97.3	97.6	97.6	97.7	97.7	97.7
[illegible]	91.5	93.6	95.6	96.1	96.6	97.6	97.7	97.7	97.8	97.8	97.8

OPERATING LOCATION [illegible]
USAFETAC, ASHEVILLE NC

PERCENTAGE FREQUENCY OF OCCURRENCE [illegible]

STATION NUMBER: [illegible]   STATION NAME: AVIANO AB/ITALY
LST TO UTC: - 1

CEILING IN FEET	VISIBILITY IN [illegible] 112	91	80	60	48	40	32	24	[illegible]	1
NO CEIL	[illegible]	[illegible]	[illegible]	[illegible]	47.7	[illegible]	[illegible]	[illegible]	[illegible]	[illegible]
GE 20000	[illegible]	[illegible]	[illegible]	[illegible]	45.1	[illegible]	[illegible]	[illegible]	[illegible]	[illegible]
GE 18000	[illegible]	[illegible]	41.3	[illegible]	[illegible]	[illegible]	[illegible]	[illegible]	[illegible]	[illegible]
GE 16000	[illegible]	[illegible]	[illegible]	[illegible]	[illegible]	[illegible]	[illegible]	[illegible]	[illegible]	[illegible]
GE 14000	[illegible]	[illegible]	[illegible]	[illegible]	[illegible]	[illegible]	[illegible]	[illegible]	[illegible]	[illegible]
GE 12000	[illegible]	[illegible]	[illegible]	[illegible]	[illegible]	[illegible]	[illegible]	[illegible]	[illegible]	[illegible]
GE 10000	[illegible]	[illegible]	[illegible]	[illegible]	[illegible]	[illegible]	[illegible]	[illegible]	[illegible]	[illegible]
GE 9000	[illegible]	[illegible]	[illegible]	[illegible]	57.7	[illegible]	[illegible]	[illegible]	[illegible]	[illegible]
GE 8000	41.	[illegible]	[illegible]	[illegible]	[illegible]	[illegible]	[illegible]	[illegible]	[illegible]	[illegible]
GE 7000	44.	[illegible]	[illegible]	[illegible]	55.7	57.7	[illegible]	[illegible]	[illegible]	[illegible]
GE 6000	[illegible]	[illegible]	[illegible]	[illegible]	[illegible]	[illegible]	[illegible]	[illegible]	[illegible]	[illegible]
GE 5000	[illegible]	[illegible]	[illegible]	[illegible]	[illegible]	[illegible]	[illegible]	[illegible]	[illegible]	[illegible]
GE 4500	[illegible]	[illegible]	[illegible]	[illegible]	[illegible]	[illegible]	[illegible]	[illegible]	[illegible]	[illegible]
GE 4000	[illegible]	[illegible]	[illegible]	[illegible]	[illegible]	[illegible]	[illegible]	[illegible]	[illegible]	[illegible]
GE 3500	[illegible]	[illegible]	[illegible]	[illegible]	81.3	[illegible]	[illegible]	[illegible]	[illegible]	[illegible]
GE 3000	[illegible]	[illegible]	74.[illegible]	[illegible]	[illegible]	[illegible]	[illegible]	[illegible]	[illegible]	[illegible]
GE 2500	[illegible]	[illegible]	75.	[illegible]	[illegible]	[illegible]	[illegible]	[illegible]	[illegible]	[illegible]
GE 2000	[illegible]	51.5	76.0	[illegible]	[illegible]	94.1	[illegible]	[illegible]	[illegible]	[illegible]
GE 1800	[illegible]	51.7	76.1	[illegible]	[illegible]	[illegible]	[illegible]	[illegible]	[illegible]	[illegible]
GE 1500	[illegible]	51.7	76.1	[illegible]	90.4	[illegible]	[illegible]	[illegible]	[illegible]	[illegible]
GE 1200	[illegible]	51.7	76.1	[illegible]	90.4	[illegible]	[illegible]	97.[illegible]	[illegible]	[illegible]
GE 1000	[illegible]	51.7	76.1	[illegible]	90.4	[illegible]	[illegible]	97.[illegible]	[illegible]	[illegible]
GE 900	[illegible]	51.7	76.1	82.3	90.4	[illegible]	[illegible]	[illegible]	[illegible]	[illegible]
GE 800	[illegible]	51.7	76.1	82.3	90.4	[illegible]	[illegible]	[illegible]	[illegible]	[illegible]
GE 700	[illegible]	51.7	76.1	[illegible]	90.4	[illegible]	[illegible]	[illegible]	[illegible]	[illegible]
GE 600	[illegible]	51.7	76.1	[illegible]	90.4	94.5	[illegible]	97.[illegible]	[illegible]	[illegible]
GE 500	58.7	51.7	76.1	82.3	90.4	94.5	96.1	97.[illegible]	[illegible]	[illegible]
GE 400	[illegible]	51.7	76.1	82.3	90.4	94.5	[illegible]	97.[illegible]	[illegible]	[illegible]
GE 300	[illegible]	51.7	76.1	82.3	90.4	94.5	96.1	97.	[illegible]	[illegible]
GE 200	[illegible]	51.7	76.1	82.3	90.4	94.5	96.1	97.[illegible]	[illegible]	[illegible]
GE 100	[illegible]	51.7	76.1	82.3	90.4	94.5	[illegible]	97.[illegible]	[illegible]	[illegible]
GE 000	[illegible]	51.7	76.1	82.3	90.4	94.5	[illegible]	97.[illegible]	[illegible]	[illegible]

TOTAL NUMBER OF OBSERVATIONS [illegible]

PERCENTAGE FREQUENCY OF OCCURRENCE OF CEILING VERSUS VISIBILITY
FROM HOURLY OBSERVATIONS

[illegible] AB/ITALY

PERIOD OF RECORD: JUN 7[illegible] - MAY 8[illegible]
MONTH: APR HOURS: 12-14

VISIBILITY IN METERS

GE 40	GE 32	GE 24	GE [illegible]	GE 1[illegible]	GE 12	GE 10	GE 08	GE 06	GE 04	GE 00
3[illegible].7	38.7	3[illegible].7	38.7	38.7	38.[illegible]	3[illegible].[illegible]	38.8	38.8	38.8	38.8
46.4	46.4	46.4	46.4	46.4	46.5	46.5	46.5	46.5	46.5	46.5
48.0	48.0	48.0	48.0	48.	48.1	48.1	48.1	48.1	48.1	48.1
4[illegible].[illegible]	4[illegible].[illegible]	4[illegible].[illegible]	[illegible]	[illegible]	48.1	4[illegible].1	48.1	48.1	48.1	48.1
48.1	4[illegible].1	48.1	4[illegible].1	48.1	48.2	4[illegible].2	48.2	48.2	48.2	48.2
[illegible]	48.8	4[illegible].[illegible]	4[illegible].[illegible]	4[illegible].[illegible]	49.[illegible]	49.[illegible]	49.0	49.0	49.0	49.0
54.0	54.1	54.1	54.1	54.1	54.2	54.2	54.2	54.2	54.2	54.2
59.8	59.8	[illegible].[illegible]	59.	[illegible].	59.9	59.9	59.9	59.9	59.9	59.9
64.9	64.9	[illegible].[illegible]	[illegible]	[illegible]	65.0	[illegible]	65.0	65.0	65.0	65.0
[illegible]7.7	[illegible]	66.2	[illegible].2	[illegible].2	66.3	66.3	66.3	66.3	66.3	66.3
[illegible].1	[illegible].3	69.5	[illegible]	[illegible]	69.7	[illegible].7	69.7	69.7	69.7	69.7
70.4	7[illegible].[illegible]	70.8	70.[illegible]	7[illegible].[illegible]	71.[illegible]	71.0	71.0	71.0	71.0	71.0
72.[illegible]	73.1	73.2	73.[illegible]	73.[illegible]	73.4	73.4	73.4	73.4	73.4	73.4
[illegible]	[illegible].7	[illegible]1.2	[illegible]1.[illegible]	[illegible]1.[illegible]	[illegible]1.3	[illegible]1.3	81.3	81.3	81.3	81.3
[illegible]	[illegible]	[illegible]	[illegible].	[illegible].	[illegible].1	85.1	85.1	85.1	85.1	85.1
[illegible]1.2	92.[illegible]	92.[illegible]	92.[illegible]	92.	92.6	92.6	92.6	92.6	92.6	92.6
93.4	94.3	95.3	9[illegible].4	95.	[illegible].6	95.6	95.6	95.6	95.6	95.6
94.1	9[illegible].4	96.3	96.[illegible]	96.[illegible]	97.3	97.3	97.3	97.3	97.3	97.3
94.2	9[illegible].[illegible]	9[illegible].4	[illegible]	97.[illegible]	97.5	97.5	97.5	97.5	97.5	97.5
94.[illegible]	95.[illegible]	96.9	97.1	97.7	9[illegible].2	98.2	98.2	98.2	98.2	98.2
94.5	95.1	97.0	97.[illegible]	97.	[illegible].3	[illegible].3	98.3	98.3	98.3	98.3
94.5	95.1	97.0	97.2	97.	[illegible]8.3	[illegible].3	98.3	98.3	98.3	98.3
94.5	95.1	97.0	97.3	97.[illegible]	98.4	98.4	98.4	98.4	98.4	98.4
94.5	95.1	97.0	97.3	97.[illegible]	9[illegible].4	98.4	98.4	98.4	98.4	98.4
94.5	95.1	97.0	97.[illegible]	98.2	98.6	98.6	98.6	98.6	98.6	98.6
94.5	9[illegible].1	97.0	97.[illegible]	9[illegible].[illegible]	98.7	98.7	98.7	98.7	98.7	98.7
94.5	96.1	97.0	97.5	98.5	99.0	99.0	99.0	99.0	99.0	99.0
94.5	95.1	97.0	97.5	98.5	99.0	99.0	99.0	99.0	99.0	99.0
94.5	95.1	97.0	97.5	98.5	99.0	99.0	99.0	99.0	99.0	99.0
94.5	96.1	97.0	97.5	98.5	99.0	99.0	99.0	99.0	99.0	99.0
94.5	96.1	97.0	97.5	9[illegible].5	99.0	99.0	99.0	99.0	99.0	99.0
94.5	9[illegible].1	97.0	97.5	9[illegible].[illegible]	99.0	99.0	99.0	99.0	99.0	99.0

OPERATING LOCATION "A" [illegible]
USAFETAC, ASHEVILLE NC [illegible]

STATION NUMBER: [illegible] STATION NAME: AVIA[illegible]/ITALY
LST TO GMT: - 1

CEILING IN FEET	VISIBILITY IN [illegible] 112	[illegible]	[illegible]	[illegible]	[illegible]	4[illegible]	[illegible]	[illegible]	[illegible]	[illegible]
NO CEIL	[illegible]	[illegible]	[illegible]	[illegible]	34.[illegible]	[illegible]	[illegible]	[illegible]	[illegible]	[illegible]
GE [illegible]	[illegible]	[illegible]	36.1	37.7	41.[illegible]	42.1	[illegible]	[illegible]	[illegible]	[illegible]
GE 1[illegible]	27.7	[illegible]	37.[illegible]	[illegible]	43.1	43.7	43.[illegible]	[illegible]	[illegible]	[illegible]
GE 1[illegible]	[illegible]	[illegible]	37.7	[illegible]	43.[illegible]	43.[illegible]	44.	[illegible]	[illegible]	[illegible]
GE 14000	27.[illegible]	[illegible]	37.[illegible]	[illegible]	[illegible]	[illegible]	[illegible]	[illegible]	[illegible]	[illegible]
GE 1[illegible]	[illegible].1	[illegible].7	[illegible]	[illegible]	[illegible]	[illegible]	[illegible]	[illegible]	[illegible]	[illegible]
GE 10[illegible]	[illegible]	[illegible]	[illegible]	[illegible]	[illegible]	[illegible]	[illegible]	[illegible]	[illegible]	[illegible]
GE [illegible]	[illegible]	[illegible]	[illegible].1	[illegible]	[illegible]	[illegible].7	[illegible].1	[illegible]	[illegible]	[illegible]
[illegible]	[illegible]	[illegible].1	[illegible].1	[illegible]	[illegible].1	[illegible]	[illegible]	[illegible]	[illegible]	[illegible]
GE 7000	[illegible]	[illegible].4	[illegible]	[illegible]	[illegible]	[illegible]	[illegible]	[illegible]	[illegible]	[illegible]
GE [illegible]	[illegible]	[illegible]	[illegible]	[illegible]	[illegible]	[illegible].7	[illegible].1	[illegible]	[illegible]	[illegible]
[illegible]	[illegible]	[illegible]	[illegible]	[illegible]	[illegible]	[illegible]	[illegible]	[illegible].1	[illegible]	[illegible]
GE 4[illegible]	[illegible]	[illegible]	[illegible].7	[illegible]	71.7	73.[illegible]	74.[illegible]	[illegible]	[illegible]	[illegible]
GE 4[illegible]	[illegible]	[illegible]	[illegible]	71.7	74.7	[illegible]	[illegible]	[illegible]	[illegible]	[illegible]
GE [illegible]	[illegible]	[illegible]	73.[illegible]	[illegible]	[illegible]	[illegible]	[illegible]	[illegible]	[illegible]	[illegible]
GE [illegible]	[illegible]	[illegible].1	74.[illegible]	[illegible]	[illegible]	[illegible]	[illegible]	[illegible]	[illegible]	[illegible]
[illegible]	[illegible]	[illegible].7	75.7	[illegible]	[illegible]	[illegible]	[illegible]	[illegible]	[illegible]	[illegible]
GE 2[illegible]	[illegible]	[illegible]	75.1	[illegible]	[illegible]	[illegible]	[illegible]	[illegible].1	[illegible]	[illegible]
GE 1[illegible]	[illegible].4	[illegible]	[illegible]	[illegible].1	[illegible]2.1	[illegible]	[illegible]	[illegible]	[illegible]	[illegible]
GE 1[illegible]	[illegible].4	[illegible]	76.[illegible]	[illegible].1	[illegible].1	[illegible].1	[illegible]	[illegible]7.[illegible]	[illegible]	[illegible]
GE 1[illegible]	[illegible]	[illegible]	76.[illegible]	[illegible].1	[illegible].1	[illegible].1	[illegible]	[illegible]7.5	[illegible]	[illegible]
GE 1[illegible]	[illegible]	[illegible]	76.[illegible]	[illegible].1	[illegible].1	[illegible].1	[illegible]	[illegible]7.[illegible]	[illegible]	[illegible]
GE [illegible]	[illegible]	51.0	76.2	[illegible]2.1	92.1	9[illegible].1	[illegible]	[illegible]	[illegible]	[illegible]
GE [illegible]	[illegible].4	51.0	76.2	[illegible]2.1	92.1	95.1	[illegible]	[illegible]7.[illegible]	[illegible]	[illegible]
GE 700	[illegible].4	[illegible]1.0	76.2	[illegible].1	[illegible].1	[illegible].1	[illegible].2	[illegible]7.[illegible]	[illegible]	[illegible]
GE 600	[illegible].4	[illegible]	76.[illegible]	[illegible].1	[illegible]2.1	95.1	[illegible]	[illegible]7.[illegible]	[illegible]	[illegible]
GE [illegible]	[illegible].4	51.0	76.2	[illegible].1	[illegible].1	[illegible].1	[illegible]	[illegible]	[illegible]	[illegible]
GE 400	5[illegible].4	51.0	76.2	[illegible]2.1	92.1	[illegible]5.1	[illegible].2	[illegible]7.[illegible]	[illegible]	[illegible]
GE 300	[illegible].4	51.0	76.2	[illegible].1	92.1	[illegible].1	[illegible].2	[illegible]7.[illegible]	[illegible]	[illegible]
GE 200	[illegible].4	51.0	76.2	[illegible]2.1	92.1	95.1	[illegible].2	[illegible]7.5	[illegible]	[illegible]
GE 100	[illegible].4	51.0	76.2	[illegible].1	92.1	[illegible].1	[illegible]	[illegible]7.[illegible]	[illegible]	[illegible]
GE [illegible]	[illegible].4	51.0	76.2	[illegible].1	92.1	[illegible].1	[illegible]	[illegible]7.5	[illegible]	[illegible]

TOTAL NUMBER OF OBSERVATIONS [illegible]

PERCENTAGE FREQUENCY OF OCCURRENCE OF CEILING VERSUS VISIBILITY
FROM HOURLY OBSERVATIONS

: AVIANO AB/ITALY　　PERIOD OF RECORD: JUN 7? - MAY 8?
- 1　　MONTH: [illegible]　HOURS: 15-17

VISIBILITY IN METERS

GE 48	GE 40	GE 32	GE 24	GE 20	GE 16	GE 12	GE 10	GE 08	GE 06	GE 04	GE 00
34.3	34.3	34.3	34.3	34.3	34.3	34.3	34.3	34.3	34.3	34.3	34.3
[illegible]	42.1	42.3	42.3	42.3	42.3	42.3	42.3	42.3	42.3	42.3	42.3
43.1	43.7	43.9	43.9	43.9	43.9	43.9	43.9	43.9	43.9	43.9	43.9
[illegible]	[illegible]	44.0	[illegible]	[illegible]	[illegible]	44.0	44.0	44.0	44.0	44.0	44.0
[illegible]	[illegible]	44.3	[illegible]	44.3	44.3	44.3	44.3	44.3	44.3	44.3	44.3
[illegible]	[illegible]	[illegible]	[illegible]	[illegible]	[illegible]	44.9	44.9	44.9	44.9	44.9	44.9
[illegible]	[illegible]	[illegible]	[illegible]	[illegible]	[illegible]	[illegible]	50.3	50.3	50.3	50.3	50.3
[illegible]	55.7	56.1	56.3	[illegible]	[illegible]	56.3	56.3	56.3	56.3	56.3	56.3
[illegible]	[illegible]	[illegible]	[illegible]	[illegible]	[illegible]	62.5	62.5	62.5	62.5	62.5	62.5
[illegible]	65.2	65.7	[illegible]	[illegible]	[illegible]	65.9	65.9	65.9	65.9	65.9	65.9
[illegible]	65.7	66.1	[illegible]	[illegible]	66.4	66.4	66.4	66.4	66.4	66.4	66.4
[illegible]	[illegible]	[illegible]	70.1	70.1	70.1	70.1	70.1	70.1	70.1	70.1	70.1
71.7	[illegible]	[illegible]	74.2	74.2	74.2	74.2	74.2	74.2	74.2	74.2	74.2
74.7	[illegible]	82.1	82.4	[illegible]	[illegible]	82.4	82.4	82.4	82.4	82.4	82.4
[illegible]	[illegible]	86.4	[illegible]	[illegible]	[illegible]	[illegible]	86.9	86.9	86.9	86.9	86.9
[illegible]	[illegible]	93.4	94.3	[illegible]	[illegible]	[illegible]	[illegible]	94.9	94.9	94.9	94.9
[illegible]	[illegible]	[illegible]	[illegible]	[illegible]	[illegible]	96.4	96.4	96.4	96.4	96.4	96.4
[illegible]	[illegible]	[illegible]	97.1	97.7	[illegible]	97.9	97.9	97.9	97.9	97.9	97.9
92.1	[illegible]	[illegible]	[illegible]	[illegible]	[illegible]	[illegible]	[illegible]	98.0	98.0	98.0	98.0
[illegible]	95.1	[illegible]	[illegible]	[illegible]	[illegible]	[illegible]	[illegible]	98.5	98.5	98.5	98.5
[illegible]	95.1	96.2	97.5	[illegible]	[illegible]	[illegible]	[illegible]	98.6	98.6	98.6	98.6
[illegible]	95.1	[illegible]	97.5	[illegible]	[illegible]	[illegible]	[illegible]	98.6	98.6	98.6	98.6
92.1	95.1	96.2	97.5	[illegible]	[illegible]	98.6	[illegible]	98.6	98.6	98.6	98.6
[illegible]	95.1	[illegible]	97.5	[illegible]	[illegible]	[illegible]	[illegible]	98.8	98.8	98.8	98.8
[illegible]	95.1	96.2	97.5	[illegible]	[illegible]	[illegible]	[illegible]	98.8	98.8	98.8	98.8
[illegible]	95.1	[illegible]	97.5	[illegible]	[illegible]	99.1	99.1	99.1	99.1	99.1	99.1
[illegible]	[illegible]	[illegible]	97.5	[illegible]	[illegible]	99.1	99.1	99.1	99.1	99.1	99.1
92.1	95.1	96.2	97.5	[illegible]	[illegible]	99.1	99.1	99.1	99.1	99.1	99.1
[illegible]	95.1	96.2	97.5	[illegible]	[illegible]	99.1	99.1	99.1	99.1	99.1	99.1
[illegible]	95.1	96.2	97.5	[illegible]	[illegible]	99.1	99.1	99.1	99.1	99.1	99.1
[illegible]	95.1	96.2	97.5	[illegible]	[illegible]	99.1	99.1	99.1	99.1	99.1	99.1
[illegible]	95.1	96.2	97.5	[illegible]	[illegible]	99.1	99.1	99.1	99.1	99.1	99.1

OPERATING LOCATION "A"
USAFETAC, ASHEVILLE NC

PERCENTAGE FREQUENCY OF OCCURRENCE [illegible]
[illegible] HOURLY [illegible]

STATION NUMBER: 16[illegible] STATION NAME: AVIANO AB/ITALY
LST TO UTC: - 1

VISIBILITY IN [illegible]

CEILING IN FEET	112[illegible]	[illegible]	[illegible]	[illegible]	4[illegible]	40	[illegible]	[illegible]	[illegible]	[illegible]
NO CEIL	[illegible]	[illegible].1	[illegible].1	37.[illegible]	41.[illegible]	4[illegible].4	[illegible]	[illegible]	[illegible]	[illegible]
GE 20000	[illegible]	[illegible]	[illegible]	[illegible].7	47.4	[illegible]	[illegible]	[illegible]	[illegible]	[illegible]
GE 18000	27.0	33.1	41.[illegible]	[illegible]	4[illegible]	49.4	[illegible]	[illegible]	[illegible]	[illegible]
GE 16000	[illegible]	[illegible]	41.[illegible]	44.1	[illegible]	[illegible]	[illegible]	[illegible].1	[illegible].1	[illegible].1
GE 14000	[illegible]	[illegible]	[illegible]	44.1	[illegible]	[illegible]	[illegible]	[illegible].1	[illegible]	[illegible]
GE 12000	[illegible]	[illegible]	41.7	[illegible]	[illegible]	[illegible]	[illegible].1	[illegible]	[illegible]	[illegible]
GE 10000	[illegible]	[illegible].1	[illegible]	47.1	[illegible]	[illegible].1	[illegible]	[illegible]	[illegible]	[illegible]
GE 9000	[illegible]	[illegible].1	[illegible]	[illegible]	[illegible]	[illegible]	[illegible]	[illegible]	[illegible]	[illegible]
GE 8000	[illegible]	4[illegible]	[illegible]	[illegible]	[illegible]	[illegible]	[illegible]	[illegible]	[illegible]	[illegible]
GE 7000	41.[illegible]	4[illegible].3	[illegible].2	[illegible]	57.1	[illegible]	[illegible].1	[illegible]	[illegible]	[illegible]
GE 6000	42.1	[illegible]	[illegible]	[illegible]	[illegible]	[illegible]	[illegible]	[illegible]	[illegible]	[illegible]
GE 5000	44.1	[illegible]	[illegible]	[illegible]	[illegible].7	71.1	71.7	[illegible]	[illegible]	[illegible]
GE 4500	46.1	[illegible]	[illegible]	[illegible]	73.1	74.[illegible]	[illegible]	[illegible].7	[illegible]	[illegible]
GE 4000	4[illegible]	[illegible].1	[illegible]	7[illegible]	7[illegible]	[illegible]	[illegible]	[illegible]	[illegible]	[illegible]
GE 3500	[illegible]	[illegible]	7[illegible].3	7[illegible].1	[illegible].7	[illegible]	[illegible]	[illegible]	[illegible]	[illegible]
GE 3000	[illegible]	[illegible]	73.7	7[illegible]	[illegible].7	[illegible].7	[illegible]	[illegible].7	[illegible]	[illegible]
GE 2500	[illegible]	[illegible].3	74.1	7[illegible]	[illegible]	[illegible].7	[illegible]	[illegible].7	[illegible]	[illegible]
GE 2000	[illegible]	[illegible]	74.[illegible]	7[illegible].7	[illegible]	[illegible]	[illegible].1	[illegible]	[illegible]	[illegible]
GE 1800	[illegible]	[illegible]	74.[illegible]	7[illegible].7	91.	[illegible]	[illegible].1	[illegible]	[illegible]	[illegible]
GE 1500	[illegible]	[illegible].4	74.[illegible]	7[illegible]	[illegible]	[illegible]	[illegible]	[illegible]	[illegible]	[illegible]
GE 1200	[illegible]	[illegible].4	74.[illegible]	7[illegible]	[illegible]	[illegible]	[illegible]	[illegible]	[illegible]	[illegible]
GE 1000	[illegible]	[illegible]	74.[illegible]	7[illegible]	[illegible]	[illegible]	[illegible].4	[illegible]	[illegible].7	[illegible]
GE 900	[illegible]	[illegible].4	74.5	7[illegible]	[illegible]	[illegible]	[illegible]	[illegible]	[illegible].7	[illegible]
GE 800	[illegible]	[illegible].4	74.[illegible]	7[illegible]	[illegible]	[illegible]	[illegible]	[illegible]	[illegible].7	[illegible]
GE 700	[illegible]	[illegible]	74.[illegible]	7[illegible]	[illegible]	[illegible]	[illegible]	[illegible]	[illegible]	[illegible]
GE 600	[illegible]	[illegible]	74.[illegible]	7[illegible]	[illegible]	[illegible]	[illegible]	[illegible].4	[illegible]	[illegible]
GE 500	[illegible]	[illegible].4	74.[illegible]	7[illegible]	[illegible]	[illegible]	[illegible]	[illegible].4	[illegible]	[illegible]
GE 400	[illegible]	[illegible].4	74.[illegible]	7[illegible]	[illegible]	[illegible]	[illegible]	[illegible].4	[illegible]	[illegible]
GE 300	[illegible]	[illegible].4	74.[illegible]	7[illegible]	[illegible]	[illegible]	[illegible]	[illegible].4	[illegible]	[illegible]
GE 200	[illegible]	[illegible].4	74.[illegible]	7[illegible]	[illegible]	[illegible]	[illegible]	[illegible].4	[illegible]	[illegible]
GE 100	[illegible]	[illegible].4	74.[illegible]	7[illegible]	[illegible]	[illegible]	[illegible]	[illegible].4	[illegible]	[illegible]
GE 000	[illegible]	[illegible].4	74.[illegible]	7[illegible]	91.[illegible]	[illegible]	[illegible]	[illegible].4	[illegible]	[illegible]

TOTAL NUMBER OF OBSERVATIONS [illegible]91

TAGE FREQUENCY OF OCCURRENCE OF CEILING VERSUS VISIBILITY
FROM HOURLY OBSERVATIONS

[illegible]/ITALY PERIOD OF RECORD: JUN 73 - MAY 83
MONTH: APR HOURS: 18-20

ISIBILITY IN METERS

[illegible]	GE 32	GE 24	GE 20	GE 16	GE 12	GE 10	GE 08	GE 06	GE 04	GE 00
42.4	[illegible]	[illegible]	[illegible]	[illegible]	[illegible]	42.5	42.5	42.5	42.5	42.5
[illegible]	[illegible]	[illegible]	[illegible]	[illegible]	[illegible]	[illegible]	48.6	48.6	48.6	48.6
[illegible]	[illegible]	[illegible]	[illegible]	[illegible]	[illegible]	[illegible]	49.8	49.8	49.8	49.8
[illegible]	[illegible]	[illegible]	[illegible]	[illegible]	[illegible]	[illegible]	50.1	50.1	50.1	50.1
[illegible]	[illegible]	50.1	[illegible]	[illegible]	50.1	[illegible]	50.1	50.1	50.1	50.1
[illegible]	[illegible]	50.3	[illegible]	[illegible]	[illegible]	[illegible]	50.3	50.3	50.3	50.3
[illegible]	[illegible]	[illegible]	[illegible]	[illegible]	[illegible]	[illegible]	53.8	53.8	53.8	53.8
[illegible]	[illegible]	[illegible]	[illegible]	[illegible]	[illegible]	[illegible]	59.3	59.3	59.3	59.3
[illegible]	[illegible]	[illegible]	[illegible]	[illegible]	[illegible]	[illegible]	66.2	66.2	66.2	66.2
[illegible]	[illegible]	[illegible]	[illegible]	[illegible]	[illegible]	[illegible]	69.6	69.6	69.6	69.6
[illegible]	[illegible]	[illegible]	[illegible]	[illegible]	[illegible]	[illegible]	70.0	70.0	70.0	70.0
[illegible]	71.7	[illegible]	[illegible]	[illegible]	[illegible]	[illegible]	72.2	72.2	72.2	72.2
[illegible]	[illegible]	75.7	[illegible]	75.7	75.7	75.7	75.7	75.7	75.7	75.7
[illegible]	[illegible]	[illegible]	[illegible]	[illegible]	[illegible]	[illegible]	82.4	82.4	82.4	82.4
[illegible]	[illegible]	[illegible]	[illegible]	[illegible]	[illegible]	[illegible]	88.5	88.5	88.5	88.5
[illegible]	[illegible]	95.7	[illegible]	[illegible]	[illegible]	[illegible]	95.9	95.9	95.9	95.9
[illegible]	[illegible]	96.7	[illegible]	[illegible]	[illegible]	[illegible]	96.9	96.9	96.9	96.9
[illegible]	[illegible]	[illegible]	[illegible]	[illegible]	98.7	98.7	98.7	98.7	98.7	98.7
[illegible]	[illegible]	[illegible]	[illegible]	[illegible]	98.7	98.7	98.7	98.7	98.7	98.7
[illegible]	[illegible]	[illegible]	[illegible]	[illegible]	[illegible]	[illegible]	98.8	98.8	98.8	98.8
[illegible]	[illegible]	[illegible]	[illegible]	98.7	[illegible]	[illegible]	98.9	98.9	98.9	98.9
[illegible]	96.4	[illegible]	[illegible]	[illegible]	[illegible]	[illegible]	99.2	99.2	99.2	99.2
[illegible]	[illegible]	[illegible]	[illegible]	[illegible]	99.2	[illegible]	99.2	99.2	99.2	99.2
[illegible]	[illegible]	[illegible]	[illegible]	[illegible]	99.2	[illegible]	99.2	99.2	99.2	99.2
[illegible]	[illegible]	[illegible]	[illegible]	[illegible]	99.3	[illegible]	99.3	99.3	99.3	99.3
[illegible]	[illegible]	98.4	[illegible]	99.1	[illegible]	[illegible]	99.6	99.6	99.6	99.6
[illegible]	[illegible]	98.4	[illegible]	99.1	99.6	[illegible]	99.6	99.6	99.6	99.6
[illegible]	[illegible]	98.4	[illegible]	99.1	99.6	99.6	99.6	99.6	99.6	99.6
[illegible]	[illegible]	98.4	[illegible]	99.1	99.6	[illegible]	99.6	99.6	99.6	99.6
[illegible]	[illegible]	98.4	[illegible]	99.1	99.6	[illegible]	99.6	99.6	99.6	99.6
[illegible]	[illegible]	98.4	[illegible]	99.1	99.6	99.6	99.6	99.6	99.6	99.6
[illegible]	[illegible]	98.4	[illegible]	99.1	99.6	99.6	99.6	99.6	99.6	99.6

OPERATING LOCATION "A" PERCENTAGE FREQUENCY OF [illegible]
USAFETAC, ASHEVILLE NC [illegible]

STATION NUMBER: 1[illegible] STATION NAME: AVIANO [illegible]/ITALY
LST TO UTC: - 1

CEILING IN FEET	VISIBILITY IN METERS [illegible]	[illegible]	[illegible]	[illegible]	[illegible] 4	[illegible]	[illegible]	[illegible]	[illegible]	[illegible] 1
NO CEIL	27.[illegible]	[illegible]	[illegible]	37.[illegible]	39.[illegible]	[illegible]	[illegible]	39.	[illegible]	[illegible]
GE 20000	[illegible]	[illegible]	[illegible]	41.[illegible]	42.7	43.[illegible]	[illegible]	[illegible]	[illegible]	[illegible]
GE 18000	29.[illegible]	[illegible]	[illegible].7	41.[illegible]	43.1	43.[illegible]	44.[illegible]	44.[illegible]	[illegible]	[illegible]
GE 16000	[illegible]	[illegible]	[illegible].7	41.[illegible]	43.1	43.[illegible]	[illegible]	[illegible]	[illegible]	[illegible]
GE 14000	29.[illegible]	[illegible]	[illegible].7	41.[illegible]	43.1	43.[illegible]	[illegible]	[illegible]	[illegible]	[illegible]
GE 12000	[illegible]	[illegible]	[illegible]	[illegible]	43.[illegible]	44.4	[illegible]	[illegible].1	[illegible].1	[illegible]
GE 1[illegible]	[illegible]	37.[illegible]	[illegible]	[illegible]	[illegible]	[illegible]	[illegible]	[illegible]	[illegible]	[illegible]
GE [illegible]	[illegible]	41.1	[illegible]	[illegible]	[illegible]	[illegible]	[illegible]	[illegible]	[illegible]	[illegible]
GE [illegible]	41.[illegible]	47.[illegible]	[illegible]	[illegible]	[illegible]	[illegible]	[illegible]	[illegible]	[illegible]	[illegible]
GE 7[illegible]	[illegible]	[illegible]	57.[illegible]	[illegible]	[illegible]	[illegible]	[illegible]	[illegible]	[illegible]	[illegible]
GE [illegible]	44.	[illegible]	[illegible]	[illegible]	[illegible]	[illegible]	57.[illegible]	[illegible]	[illegible]	[illegible]
GE [illegible]	[illegible]	[illegible]	[illegible]	[illegible]	[illegible]	[illegible]	[illegible]	[illegible]	[illegible]	[illegible]
GE [illegible]	[illegible]	[illegible]	[illegible]	[illegible]	71.[illegible]	73.2	[illegible]	[illegible]	[illegible]	[illegible]
GE [illegible]	[illegible]	[illegible]	[illegible]	[illegible]	[illegible].1	[illegible]	[illegible]	[illegible]	[illegible]	[illegible]
GE [illegible]	[illegible]	[illegible]	72.7	77.[illegible]	[illegible]	[illegible]	[illegible]	[illegible]	[illegible]	[illegible]
GE [illegible]	[illegible]	[illegible]	75.7	[illegible]	[illegible]	[illegible]	[illegible]	[illegible]	[illegible]	[illegible]
GE [illegible]	[illegible]	[illegible]	[illegible]	[illegible]	[illegible]	[illegible]	[illegible]	[illegible]	[illegible]	[illegible]
GE 2000	[illegible]	[illegible]	75.[illegible]	81.1	[illegible]	[illegible]	[illegible]	[illegible]	[illegible]	[illegible]
GE 1[illegible]	[illegible]	[illegible]	[illegible]	1.1	[illegible]	91.[illegible]	[illegible]	[illegible]	[illegible]	[illegible]
GE 1500	[illegible]	[illegible]	75.[illegible]	[illegible]1.1	[illegible]	[illegible]1.7	[illegible]	[illegible]	[illegible]	[illegible]
GE 1[illegible]	[illegible]	[illegible]	75.[illegible]	1.1	[illegible]	[illegible]1.7	[illegible]	[illegible]	[illegible]	[illegible]
GE 1[illegible]	[illegible]	[illegible]	76.1	1.[illegible]	[illegible]	[illegible]	[illegible]	[illegible]	[illegible]	[illegible]
GE [illegible]	[illegible]	[illegible]	76.1	[illegible]1.2	[illegible]	[illegible]	[illegible]	[illegible]	[illegible]	[illegible]
GE [illegible]	[illegible]	[illegible]	76.1	1.[illegible]	[illegible]	[illegible]	[illegible]	[illegible]	[illegible]	[illegible]
GE 700	[illegible]	[illegible]	76.1	[illegible]	[illegible]	[illegible]	[illegible]	[illegible]	[illegible]	[illegible]
GE 600	[illegible]	[illegible]	76.1	1.[illegible]	[illegible]	[illegible]	[illegible]	[illegible]	[illegible]	[illegible]
GE [illegible]	[illegible]	[illegible]	76.1	[illegible]	[illegible]	[illegible]	[illegible]	[illegible]	[illegible]	[illegible]
GE 400	[illegible]	[illegible]	76.1	[illegible]1.2	[illegible]	[illegible]	[illegible]	[illegible]	[illegible]	[illegible]
GE 300	[illegible]	[illegible]	76.1	1.[illegible]	[illegible]	[illegible]	[illegible]	[illegible]	[illegible]	[illegible]
GE 200	[illegible]	[illegible]	76.1	[illegible]	[illegible]	[illegible]	[illegible]	[illegible]	[illegible]	[illegible]
GE 100	[illegible]	[illegible]	76.1	[illegible]	[illegible]	[illegible]	[illegible]	[illegible]	[illegible]	[illegible]
GE [illegible]	[illegible]	[illegible]	76.1	[illegible]	[illegible]	[illegible]	[illegible]	[illegible]	[illegible]	[illegible]

TOTAL NUMBER OF OBSERVATIONS 7[illegible]

[illegible] FREQUENCY OF OCCURRENCE OF CEILING VERSUS VISIBILITY
FROM HOURLY OBSERVATIONS

[illegible] ITALY — PERIOD OF RECORD: [illegible] - MAY [illegible]
MONTH: [illegible] HOURS: 21-23

VISIBILITY IN METERS										
[illegible]	[illegible]	[illegible]	[illegible]	[illegible]	[illegible]	[illegible]	[illegible]	[illegible]	[illegible]	[illegible]
[illegible]	32	24	[illegible]	16	12	10	[illegible]	06	04	00
[illegible]	[illegible]	39.[illegible]	[illegible]	[illegible]	[illegible]	[illegible]	39.[illegible]	39.[illegible]	39.[illegible]	39.3
[illegible]	[illegible]	[illegible]	[illegible]	[illegible]	[illegible]	[illegible]	44.0	44.0	44.0	44.0
[illegible]	44.4	44.4	[illegible]	[illegible]	44.4	44.4	44.4	44.4	44.4	44.4
[illegible]	[illegible]	[illegible]	[illegible]	[illegible]	[illegible]	[illegible]	44.4	44.4	44.4	44.4
[illegible]	44.4	44.4	44.4	44.4	44.4	44.4	44.4	44.4	44.4	44.4
[illegible]	45.1	45.1	45.1	[illegible]	[illegible]	45.1	[illegible]	45.1	45.1	45.1
[illegible]	[illegible]	[illegible]	[illegible]	[illegible]	[illegible]	[illegible]	49.1	49.1	49.1	49.1
[illegible]	[illegible]	[illegible]	[illegible]	[illegible]	[illegible]	[illegible]	[illegible]	54.6	54.6	54.6
[illegible]	[illegible]	[illegible]	[illegible]	[illegible]	[illegible]	[illegible]	[illegible]	64.4	64.4	64.4
[illegible]	67.5	67.5	67.5	67.5	[illegible]	67.5	67.5	67.5	67.5	67.5
[illegible]	67.5	67.5	67.5	67.5	67.5	67.5	67.5	67.5	67.5	67.5
[illegible]	[illegible]	[illegible]	[illegible]	[illegible]	[illegible]	[illegible]	[illegible]	70.4	70.4	70.4
73.2	[illegible]	74.2	[illegible]	[illegible]	74.2	74.2	74.2	74.2	74.2	74.2
[illegible]	[illegible]	[illegible]	[illegible]	[illegible]	[illegible]	[illegible]	[illegible]	80.3	80.3	80.3
[illegible]	[illegible]	[illegible]	[illegible]	[illegible]	[illegible]	[illegible]	[illegible]	86.5	86.5	86.5
[illegible]	91.7	91.7	91.7	91.7	91.7	91.7	91.7	92.7	92.7	92.7
[illegible]	[illegible]	[illegible]	[illegible]	[illegible]	[illegible]	[illegible]	[illegible]	93.5	93.5	93.5
[illegible]	[illegible]	94.1	[illegible]	94.2	94.5	94.5	94.5	94.5	94.5	94.5
[illegible]	[illegible]	[illegible]	[illegible]	[illegible]	[illegible]	[illegible]	[illegible]	94.9	94.9	94.9
[illegible]	93.0	94.5	94.[illegible]	94.5	[illegible]	[illegible]	95.0	95.0	95.0	95.0
[illegible]	[illegible]	94.5	[illegible]	[illegible]	[illegible]	[illegible]	95.0	95.0	95.0	95.0
[illegible]	[illegible]	[illegible]	[illegible]	[illegible]	[illegible]	[illegible]	[illegible]	95.7	95.7	95.7
[illegible]	[illegible]	[illegible]	[illegible]	[illegible]	[illegible]	[illegible]	[illegible]	95.9	95.9	95.9
[illegible]	[illegible]	[illegible]	[illegible]	[illegible]	[illegible]	[illegible]	96.0	96.0	96.0	96.0
[illegible]	93.2	95.5	[illegible]	[illegible]	[illegible]	[illegible]	96.0	96.0	96.0	96.0
[illegible]	[illegible]	[illegible]	[illegible]	[illegible]	[illegible]	[illegible]	96.0	96.0	96.0	96.0
[illegible]	[illegible]	[illegible]	[illegible]	[illegible]	[illegible]	[illegible]	96.0	96.0	96.0	96.0
[illegible]	93.2	95.5	95.6	95.6	95.0	96.0	96.0	96.0	96.0	96.0
[illegible]	93.2	95.5	95.6	[illegible]	[illegible]	[illegible]	96.0	96.0	96.0	96.0
[illegible]	93.2	[illegible]	[illegible]	95.5	[illegible]	[illegible]	96.0	96.0	96.0	96.0
[illegible]	93.2	95.5	[illegible]	[illegible]	[illegible]	[illegible]	96.0	96.0	96.0	96.0
[illegible]	93.2	95.5	95.6	95.6	95.0	96.0	96.0	96.0	96.0	96.0
[illegible]	93.2	95.5	[illegible]	95.5	[illegible]	[illegible]	96.0	96.0	96.0	96.0

OPERATING LOCATION "A"
USAFETAC, ASHEVILLE NC

PERCENTAGE FREQUENCY OF [illegible]

STATION NUMBER: [illegible] STATION NAME: [illegible]
LST TO GMT: - 1

CEILING IN FEET	VISIBILITY I[illegible]								
	[illegible]	[illegible]	[illegible]	[illegible]	[illegible]	[illegible]	[illegible]	[illegible]	[illegible]
NO CEIL	[illegible]	[illegible]	[illegible]	[illegible]	[illegible]	[illegible]	[illegible]	[illegible]	[illegible]
GE 20000	[illegible]	[illegible]	[illegible]	[illegible]	43.3	[illegible]	[illegible]	44.7	[illegible]
GE 18000	[illegible]	33.1	[illegible]	41.[illegible]	44.2	[illegible]	[illegible]	[illegible]	[illegible]
GE 16000	[illegible]	[illegible]	[illegible]	[illegible]	[illegible]	[illegible]	[illegible]	[illegible]	[illegible]
GE 14000	[illegible]	[illegible]	[illegible]	[illegible]	[illegible]	[illegible]	[illegible]	[illegible]	[illegible]
GE 12000	[illegible]	[illegible]	[illegible]	[illegible]	[illegible]	[illegible]	[illegible]	[illegible]	[illegible]
GE 10000	[illegible]	[illegible]	[illegible]	[illegible]	[illegible]	[illegible]	[illegible]	[illegible]	[illegible]
GE 9000	[illegible]	[illegible]	[illegible]	[illegible]	[illegible]	[illegible]	[illegible]	[illegible]	[illegible]
GE 8000	41.[illegible]	[illegible]	[illegible]	[illegible]	[illegible]	[illegible]	[illegible]	[illegible]	[illegible]
GE 7000	[illegible]	[illegible]	[illegible]	[illegible]	[illegible]	[illegible]	[illegible]	[illegible]	[illegible]
GE 6000	[illegible]	[illegible]	67.1	[illegible]	[illegible]	[illegible]	[illegible]	[illegible]	[illegible]
GE 5000	[illegible]	[illegible]	[illegible]	[illegible]	[illegible]	[illegible]	[illegible]	[illegible]	71.[illegible]
GE 4500	[illegible]	[illegible]	[illegible]	[illegible]	71.[illegible]	[illegible]	[illegible]	[illegible]	[illegible]
GE 4000	[illegible]	[illegible]	[illegible]	71.[illegible]	77.	[illegible]	[illegible]	[illegible]	[illegible]
GE 3500	[illegible]	[illegible]	71.[illegible]	[illegible]	[illegible]	[illegible]	[illegible]	[illegible]	[illegible]
GE 3000	[illegible]	[illegible]	[illegible]	[illegible]	[illegible]	[illegible]	[illegible]	[illegible]	[illegible]
GE 2500	[illegible]	[illegible]	[illegible]	[illegible]	[illegible]	[illegible]	[illegible]	[illegible]	[illegible]
GE 2000	[illegible]	[illegible]	[illegible]	[illegible]	[illegible]	[illegible]	[illegible]	[illegible]	[illegible]
GE 1800	[illegible]	[illegible]	[illegible]	[illegible]	[illegible]	[illegible]	[illegible]	[illegible]	[illegible]
GE 1500	[illegible]	[illegible]	76.2	[illegible]	[illegible]	[illegible]	[illegible]	[illegible]	[illegible]
GE 1200	[illegible]	[illegible]	[illegible]	[illegible]	[illegible]	92.1	[illegible]	[illegible]	[illegible]
GE 1000	[illegible]	[illegible]	[illegible]	[illegible]	[illegible]	92.1	[illegible]	[illegible]	[illegible]
GE 900	[illegible]	[illegible]	76.3	81.2	[illegible]	92.1	[illegible]	[illegible]	[illegible]
GE 800	[illegible]	[illegible]	76.3	[illegible]	[illegible]	[illegible]	[illegible]	[illegible]	[illegible]
GE 700	[illegible]	[illegible]	76.3	[illegible]	[illegible]	92.2	[illegible]	[illegible]	[illegible]
GE 600	[illegible]	[illegible]	[illegible]	[illegible]	[illegible]	[illegible]	[illegible]	[illegible]	[illegible]
GE 500	[illegible]	[illegible]	76.[illegible]	[illegible]	[illegible]	[illegible]	[illegible]	[illegible]	[illegible]
GE 400	[illegible]	[illegible]	76.3	[illegible]	[illegible]	[illegible]	[illegible]	[illegible]	[illegible]
GE 300	[illegible]	[illegible]	76.3	[illegible]	[illegible]	[illegible]	[illegible]	[illegible]	[illegible]
GE 200	[illegible]	[illegible]	76.3	[illegible]	[illegible]	[illegible]	[illegible]	[illegible]	[illegible]
GE 100	[illegible]	[illegible]	76.3	[illegible]	[illegible]	[illegible]	[illegible]	[illegible]	[illegible]
GE 000	[illegible]	[illegible]	76.3	[illegible]	[illegible]	[illegible]	[illegible]	[illegible]	[illegible]

TOTAL NUMBER OF OBSERVATIONS [illegible]

PERCENTAGE FREQUENCY OF OCCURRENCE OF CEILING VERSUS VISIBILITY
FROM HOURLY OBSERVATIONS

: AVIANO AB/ITALY PERIOD OF RECORD: JUN 74 - MAY 84
: - 1 MONTH: ALL HOURS: ALL

VISIBILITY IN METERS

GE 48	GE 40	GE 32	GE 24	GE 20	GE 16	GE 12	GE 10	GE 08	GE 06	GE 04	GE 00
[illegible]	[illegible]	[illegible]	[illegible]	[illegible]	[illegible]	[illegible]	[illegible]	39.0	39.0	39.0	39.0
[illegible]	44.3	[illegible]	44.7	44.7	44.7	44.7	44.7	44.7	44.7	44.7	44.7
[illegible]	45.2	[illegible]	[illegible]	[illegible]	[illegible]	[illegible]	[illegible]	45.6	45.6	45.6	45.6
[illegible]	[illegible]	[illegible]	[illegible]	[illegible]	[illegible]	45.7	[illegible]	45.7	45.7	45.7	45.7
[illegible]	[illegible]	[illegible]	[illegible]	[illegible]	[illegible]	[illegible]	[illegible]	[illegible]	45.8	45.8	45.8
[illegible]	[illegible]	[illegible]	[illegible]	[illegible]	[illegible]	[illegible]	46.4	46.4	46.4	46.4	46.4
[illegible]	[illegible]	[illegible]	[illegible]	[illegible]	[illegible]	51.3	51.3	51.3	51.3	51.3	51.3
[illegible]	[illegible]	[illegible]	[illegible]	[illegible]	[illegible]	57.2	57.2	57.2	57.2	57.2	57.2
[illegible]	[illegible]	[illegible]	[illegible]	[illegible]	[illegible]	[illegible]	[illegible]	[illegible]	[illegible]	64.9	64.9
[illegible]	[illegible]	[illegible]	[illegible]	[illegible]	[illegible]	[illegible]	[illegible]	[illegible]	65.1	65.1	65.1
[illegible]	[illegible]	[illegible]	[illegible]	[illegible]	[illegible]	[illegible]	[illegible]	[illegible]	[illegible]	68.4	68.4
[illegible]	[illegible]	[illegible]	[illegible]	[illegible]	[illegible]	[illegible]	[illegible]	[illegible]	71.1	71.1	71.1
[illegible]	[illegible]	[illegible]	[illegible]	[illegible]	[illegible]	[illegible]	[illegible]	[illegible]	[illegible]	[illegible]	74.5
[illegible]	[illegible]	[illegible]	[illegible]	[illegible]	[illegible]	[illegible]	[illegible]	[illegible]	[illegible]	[illegible]	[illegible]
[illegible]	[illegible]	[illegible]	[illegible]	[illegible]	[illegible]	[illegible]	[illegible]	[illegible]	[illegible]	[illegible]	[illegible]
[illegible]	[illegible]	[illegible]	[illegible]	[illegible]	[illegible]	[illegible]	[illegible]	[illegible]	[illegible]	92.3	[illegible]
[illegible]	[illegible]	[illegible]	[illegible]	[illegible]	[illegible]	[illegible]	[illegible]	[illegible]	93.7	93.7	93.7
[illegible]	[illegible]	[illegible]	[illegible]	[illegible]	[illegible]	[illegible]	[illegible]	[illegible]	[illegible]	[illegible]	[illegible]
[illegible]	[illegible]	[illegible]	[illegible]	[illegible]	[illegible]	[illegible]	[illegible]	[illegible]	[illegible]	[illegible]	[illegible]
[illegible]	[illegible]	[illegible]	[illegible]	[illegible]	[illegible]	[illegible]	[illegible]	[illegible]	[illegible]	[illegible]	[illegible]
[illegible]	92.1	[illegible]	[illegible]	[illegible]	[illegible]	[illegible]	[illegible]	95.4	[illegible]	96.5	[illegible]
[illegible]	92.1	[illegible]	[illegible]	[illegible]	[illegible]	[illegible]	[illegible]	[illegible]	[illegible]	[illegible]	[illegible]
[illegible]	92.1	[illegible]	[illegible]	[illegible]	[illegible]	[illegible]	[illegible]	[illegible]	[illegible]	[illegible]	96.9
[illegible]	[illegible]	[illegible]	[illegible]	[illegible]	[illegible]	[illegible]	[illegible]	[illegible]	97.0	97.0	97.0
[illegible]	[illegible]	[illegible]	[illegible]	[illegible]	[illegible]	[illegible]	97.1	97.1	97.1	97.1	97.1
[illegible]	[illegible]	[illegible]	[illegible]	[illegible]	[illegible]	97.1	[illegible]	[illegible]	97.3	[illegible]	97.3
[illegible]	92.2	[illegible]	[illegible]	[illegible]	[illegible]	[illegible]	[illegible]	[illegible]	[illegible]	97.3	97.3
[illegible]	92.2	[illegible]	[illegible]	[illegible]	[illegible]	[illegible]	[illegible]	[illegible]	[illegible]	97.3	97.3
[illegible]	[illegible]	[illegible]	[illegible]	[illegible]	[illegible]	[illegible]	[illegible]	[illegible]	97.3	97.3	97.3
[illegible]	92.2	[illegible]	[illegible]	[illegible]	[illegible]	[illegible]	[illegible]	[illegible]	97.3	[illegible]	97.3
[illegible]	[illegible]	[illegible]	[illegible]	[illegible]	[illegible]	[illegible]	97.3	97.3	97.3	97.3	97.4
[illegible]	[illegible]	[illegible]	[illegible]	[illegible]	[illegible]	97.2	[illegible]	[illegible]	97.4	97.4	97.4

[illegible] USAFETAC [illegible] PERCENTAGE FREQUENCY OF [illegible]

STATION [illegible] : [illegible] STATION NAME : AVIANO [illegible]/ITALY

LST [illegible] : - 1

CEILING IN FEET	[illegible]	[illegible]	[illegible]	[illegible]	[illegible]	[illegible]	[illegible]	[illegible]	[illegible]	[illegible]
[illegible] IL	[illegible]	[illegible]	[illegible]	[illegible]	[illegible]	41.[illegible]	[illegible]	[illegible]	[illegible]	[illegible]
[illegible]	[illegible]	[illegible]	[illegible]	[illegible]	[illegible]	[illegible]	[illegible]	[illegible]	[illegible]	[illegible]
[illegible]	[illegible]	[illegible]	45.2	47.[illegible]	[illegible]	43.[illegible]	[illegible]	[illegible]	[illegible]	[illegible]
[illegible]	[illegible]	[illegible]	[illegible]	47.[illegible]	[illegible]	[illegible]	[illegible]	[illegible]	[illegible]	[illegible]
[illegible] 14[illegible]	33.	[illegible]	[illegible]	[illegible]	[illegible]	[illegible]	[illegible]	[illegible]	[illegible]	[illegible]
[illegible]	[illegible].7	[illegible]	[illegible]	47.1	[illegible]	[illegible]	[illegible]	[illegible]	[illegible]	[illegible]
[illegible]	[illegible]	[illegible]	[illegible]	[illegible]	[illegible]	[illegible]	[illegible]	[illegible]	[illegible]	[illegible]
[illegible]	[illegible]	[illegible]	[illegible].7	[illegible]	[illegible].7	[illegible].7	[illegible]	[illegible]	[illegible]	[illegible]
[illegible]	[illegible]	[illegible]	[illegible]	[illegible]	[illegible]	[illegible]	[illegible]	[illegible]	[illegible]	[illegible]
[illegible] 7[illegible]	[illegible]	[illegible]	[illegible].1	[illegible]	[illegible]	[illegible]	7.1	[illegible]	[illegible]	[illegible]
[illegible]	[illegible]	[illegible]	[illegible]	[illegible]	[illegible]	[illegible]	[illegible]	[illegible]	[illegible]	[illegible]
[illegible]	[illegible]	[illegible]	[illegible]	[illegible]	[illegible]	[illegible]	[illegible]	[illegible]	[illegible]	[illegible]
[illegible]	[illegible]	[illegible]	[illegible]	[illegible]	72.[illegible]	[illegible]	[illegible]	[illegible]	[illegible]	[illegible]
[illegible]	[illegible]	[illegible]	[illegible]	[illegible]	[illegible]	[illegible]	[illegible]	[illegible]	[illegible]	[illegible]
[illegible]	[illegible].7	[illegible]	75.7	[illegible]	[illegible]	[illegible]	[illegible]	[illegible]	[illegible]	[illegible]
[illegible]	[illegible]	[illegible]	[illegible]	[illegible]	[illegible]	[illegible].7	[illegible].7	[illegible]	[illegible]	[illegible]
[illegible]	[illegible]	[illegible]	[illegible]	[illegible]	[illegible]	[illegible]	[illegible]	[illegible]	[illegible]	[illegible]
[illegible]	[illegible]	[illegible]	[illegible].7	[illegible]	[illegible]	[illegible]	[illegible]	[illegible]	[illegible]	[illegible]
[illegible]	[illegible].7	[illegible].7	[illegible]	[illegible]	[illegible]	[illegible]	[illegible]	[illegible]	[illegible]	[illegible]
[illegible]	[illegible]	[illegible]	[illegible].1	[illegible]	[illegible]	[illegible]	[illegible]	[illegible]	[illegible]	[illegible]
[illegible]	[illegible]	[illegible]	[illegible].1	[illegible]	[illegible]	[illegible]	[illegible]	[illegible]	[illegible]	[illegible]
[illegible]	[illegible]	[illegible]	[illegible].1	[illegible]	[illegible]	[illegible]	[illegible]	[illegible]	[illegible]	[illegible]
[illegible]	[illegible]	[illegible]	[illegible].1	[illegible]	[illegible]	[illegible]	[illegible]	[illegible]	[illegible]	[illegible]
[illegible]	[illegible]	[illegible]	[illegible].1	[illegible]	[illegible]	[illegible]	[illegible]	[illegible]	[illegible]	[illegible]
[illegible] 70[illegible]	[illegible]	[illegible]	[illegible].1	[illegible]	[illegible]	[illegible]	[illegible]	[illegible]	[illegible]	[illegible]
[illegible]	[illegible]	[illegible]	92.1	[illegible]	[illegible]	[illegible]	[illegible]	[illegible]	[illegible]	[illegible]
[illegible]	[illegible]	[illegible]	[illegible].1	[illegible]	[illegible]	[illegible]	[illegible]	[illegible]	[illegible]	[illegible]
[illegible]	[illegible]	[illegible]	92.1	[illegible]	92.[illegible]	92.[illegible]	[illegible]	[illegible]	[illegible]	[illegible]
[illegible]	[illegible]	[illegible]	[illegible].1	[illegible]	[illegible]	[illegible]	[illegible]	[illegible]	[illegible]	[illegible]
[illegible] 200	[illegible]	[illegible]	[illegible]	[illegible]	[illegible]	[illegible]	[illegible]	[illegible]	[illegible]	[illegible]
[illegible] 100	[illegible]	[illegible]	[illegible].1	[illegible]	[illegible]	[illegible]	[illegible]	[illegible]	[illegible]	[illegible]
[illegible]	[illegible]	[illegible]	[illegible].1	[illegible]	92.[illegible]	[illegible]	[illegible]	[illegible]	[illegible]	[illegible]

TOTAL NUMBER OF OBSERVATIONS [illegible]

[illegible]NTAGE FREQUENCY OF OCCURRENCE OF CEILING VERSUS VISIBILITY
FROM HOURLY OBSERVATIONS

[illegible]/ITALY　　PERIOD OF RECORD: JUN 7[illegible] - MAY [illegible]
MONTH: MAY　HOURS: 00-02

VISIBILITY IN METERS

[illegible] 40	[illegible] 32	[illegible] 24	[illegible]	[illegible] 16	[illegible] 12	[illegible] 10	[illegible]	GE 06	GE 04	GE 00
[illegible]	[illegible]	[illegible]	[illegible]	[illegible]	[illegible]	[illegible]	42.5	42.5	42.5	42.5
[illegible]	[illegible]	[illegible]	[illegible]	[illegible]	[illegible]	[illegible]	49.2	49.2	49.2	49.2
[illegible]	[illegible]	[illegible]	[illegible]	[illegible]	[illegible]	[illegible]	49.3	49.3	49.3	49.3
[illegible]	[illegible]	[illegible]	[illegible]	[illegible]	[illegible]	[illegible]	49.4	49.4	49.4	49.4
[illegible]	49.3	[illegible]	[illegible]	[illegible]	[illegible]	[illegible]	49.8	49.8	49.8	49.8
[illegible]	[illegible]	[illegible]	[illegible]	[illegible]	[illegible]	[illegible]	49.9	49.9	49.9	49.9
[illegible]	[illegible]	[illegible]	[illegible]	[illegible]	[illegible]	[illegible]	52.5	52.5	52.5	52.5
[illegible]	[illegible]	[illegible]	[illegible]	[illegible]	[illegible]	[illegible]	55.5	55.5	55.5	55.5
[illegible]	[illegible]	[illegible]	[illegible]	[illegible]	[illegible]	[illegible]	64.4	64.4	64.4	64.4
[illegible]	67.1	[illegible]	[illegible]	[illegible]	67.7	67.7	67.7	67.7	67.7	67.7
[illegible]	[illegible]	[illegible]	[illegible]	[illegible]	[illegible]	[illegible]	68.4	68.4	68.4	68.4
[illegible]	[illegible]	[illegible]	[illegible]	[illegible]	71.7	71.7	71.7	71.7	71.7	71.7
[illegible]	[illegible]	[illegible]	[illegible]	[illegible]	[illegible]	[illegible]	74.5	74.5	74.5	74.5
[illegible]	[illegible]	[illegible]	[illegible]	[illegible]	[illegible]	[illegible]	81.0	81.0	81.0	81.0
[illegible]	[illegible]	[illegible]	[illegible]	[illegible]	[illegible]	[illegible]	85.9	85.9	85.9	85.9
[illegible]	[illegible]	[illegible]	[illegible]	[illegible]	[illegible]	[illegible]	92.1	92.1	92.1	92.1
[illegible]	[illegible]	[illegible]	[illegible]	[illegible]	[illegible]	[illegible]	93.0	93.0	93.0	93.0
[illegible]	[illegible]	[illegible]	[illegible]	[illegible]	[illegible]	[illegible]	93.7	93.7	93.7	93.7
[illegible]	[illegible]	[illegible]	[illegible]	[illegible]	[illegible]	[illegible]	94.3	94.3	94.3	94.3
[illegible]	[illegible]	94.7	95.1	[illegible]	[illegible]	[illegible]	95.3	95.3	95.3	95.3
[illegible]	[illegible]	94.7	95.1	[illegible]	[illegible]	[illegible]	95.3	95.3	95.3	95.3
[illegible]	[illegible]	[illegible]	[illegible]	[illegible]	[illegible]	[illegible]	95.8	95.8	95.8	95.8
[illegible]	[illegible]	[illegible]	[illegible]	[illegible]	96.1	96.1	96.1	96.1	96.1	96.1
[illegible]	[illegible]	[illegible]	[illegible]	[illegible]	96.1	96.1	96.1	96.1	96.1	96.1
[illegible]	[illegible]	[illegible]	[illegible]	96.1	96.2	96.2	96.2	96.2	96.2	96.2
[illegible]	94.3	[illegible]	[illegible]	96.1	96.2	96.2	96.2	96.2	96.2	96.2
[illegible]	[illegible]	[illegible]	[illegible]	96.1	96.2	96.2	96.2	96.2	96.2	96.2
[illegible]	[illegible]	[illegible]	[illegible]	[illegible]	96.3	96.3	96.3	96.3	96.3	96.3
[illegible]	[illegible]	[illegible]	[illegible]	[illegible]	96.4	96.4	96.4	96.4	96.4	96.4
[illegible]	94.3	[illegible]	[illegible]	[illegible]	96.4	96.4	96.4	96.4	96.4	96.4
[illegible]	94.3	[illegible]	[illegible]	[illegible]	96.4	96.4	96.5	96.5	96.5	96.5
[illegible]	94.3	[illegible]	[illegible]	[illegible]	96.4	96.4	96.5	96.5	96.5	96.5

```
OPERATING LOCATION "A"                          [illegible]
USAFETAC, ASHEVILLE NC                                         [illegible]

STATION [illegible]        [illegible]                              [illegible]
                           [illegible] - 1                          [illegible]
.............................................................................
CEILING                                  VISIBILITY [illegible]
.............................................................................

[illegible]

  [illegible]   61.       [illegible]
                87.1      47.   47.   [illegible]

[illegible]

[illegible]
  900   51.    52.2    77.    [illegible]   90.3   91.   [illegible]
  400   51.3   52.2    79.5   [illegible]   90.   91.   [illegible]
  300   51.3   52.    79.5   [illegible]   91.   [illegible]
  200   51.3   52.2    79.5   [illegible]   91.   [illegible]
  100   51.3   52.2    79.   [illegible]   91.   [illegible]

  [illegible]   51.3   [illegible]   91.   [illegible]
.............................................................................

TOTAL NUMBER OF OBSERVATIONS   83[illegible]
```

PERCENTAGE FREQUENCY OF OCCURRENCE OF CEILING VERSUS VISIBILITY
FOR [illegible] STATIONS

[illegible] AS/ITALY — PERIOD OF RECORD: JUN 7[illegible] - MAY 8[illegible]
- 1 — MONTH: MAY HOURS: 03-05

	VISIBILITY IN MILES										
	[illegible]	[illegible]	[illegible]	[illegible]	[illegible]	[illegible]	[illegible]	[illegible]	[illegible]	[illegible]	[illegible]
	[illegible]	[illegible]	[illegible]	[illegible]	[illegible]	[illegible]	[illegible]	[illegible]	[illegible]	[illegible]	[illegible]
[illegible]	[illegible]	[illegible]	[illegible]	[illegible]	[illegible]	[illegible]	[illegible]	41.5	41.5	41.5	41.5
[illegible]	46.7	[illegible]	47.3	47.3	47.3	47.3	47.4	47.4	47.4	47.4	47.4
[illegible]	47.[illegible]	47.7	[illegible]	[illegible]	[illegible]	[illegible]	[illegible]	48.3	48.3	48.3	48.3
[illegible]	47.[illegible]	47.7	[illegible]	[illegible]	[illegible]	[illegible]	[illegible]	48.3	48.3	48.3	48.3
[illegible]	47.7	47.[illegible]	[illegible]	[illegible]	[illegible]	[illegible]	[illegible]	47.4	47.4	47.4	48.4
[illegible]	47.[illegible]	47.[illegible]	[illegible]	[illegible]	[illegible]	[illegible]	[illegible]	48.5	48.5	48.5	48.5
[illegible]	51.[illegible]	51.[illegible]	51.[illegible]	51.[illegible]	51.[illegible]	51.[illegible]	[illegible]	52.0	52.0	52.0	52.0
[illegible]	55.1	[illegible]	[illegible]	[illegible]	[illegible]	[illegible]	[illegible]	56.9	56.9	56.9	56.9
[illegible]	[illegible]	[illegible]	[illegible]	[illegible]	[illegible]	[illegible]	[illegible]	[illegible]	55.7	55.7	55.7
[illegible]	[illegible]	[illegible]	[illegible]	[illegible]	[illegible]	[illegible]	[illegible]	63.1	63.1	63.2	69.2
[illegible]	[illegible]	[illegible]	[illegible]	[illegible]	[illegible]	[illegible]	[illegible]	69.6	69.6	69.7	69.7
[illegible]	71.4	71.[illegible]	[illegible]	[illegible]	[illegible]	[illegible]	72.7	72.7	72.7	72.[illegible]	72.[illegible]
[illegible]	74.3	[illegible]	[illegible]	[illegible]	[illegible]	[illegible]	[illegible]	75.3	75.3	75.4	75.4
[illegible]	[illegible]	[illegible]	[illegible]	[illegible]	[illegible]	[illegible]	[illegible]	82.1	82.1	82.2	82.2
[illegible]	[illegible]	[illegible]	[illegible]	[illegible]	[illegible]	[illegible]	[illegible]	86.2	86.2	86.3	86.3
[illegible]	[illegible]	[illegible]	[illegible]	[illegible]	[illegible]	[illegible]	[illegible]	92.3	92.3	92.4	92.4
[illegible]	[illegible]	91.1	[illegible]	[illegible]	[illegible]	[illegible]	[illegible]	93.2	93.2	93.3	93.3
[illegible]	[illegible]	[illegible]	[illegible]	[illegible]	[illegible]	[illegible]	[illegible]	[illegible]	[illegible]	94.6	94.5
[illegible]	91.1	[illegible]	[illegible]	[illegible]	[illegible]	[illegible]	[illegible]	94.5	94.5	94.6	94.6
[illegible]	[illegible]	[illegible]	[illegible]	[illegible]	[illegible]	[illegible]	[illegible]	[illegible]	[illegible]	95.1	95.1
[illegible]	91.4	[illegible]	[illegible]	[illegible]	[illegible]	[illegible]	[illegible]	95.0	95.0	95.1	95.1
[illegible]	91.[illegible]	[illegible]	[illegible]	[illegible]	95.1	[illegible]	[illegible]	95.6	95.6	95.7	95.7
[illegible]	91.[illegible]	[illegible]	[illegible]	[illegible]	[illegible]	[illegible]	[illegible]	95.6	95.6	95.7	95.7
[illegible]	91.[illegible]	[illegible]	[illegible]	[illegible]	95.1	[illegible]	[illegible]	95.6	95.6	95.7	95.7
[illegible]	91.[illegible]	[illegible]	[illegible]	[illegible]	[illegible]	[illegible]	[illegible]	[illegible]	[illegible]	95.9	95.9
[illegible]	91.[illegible]	[illegible]	[illegible]	[illegible]	[illegible]	[illegible]	[illegible]	95.8	95.8	95.9	95.9
[illegible]	91.[illegible]	93.0	94.3	94.3	95.2	95.6	95.7	95.8	95.8	95.9	95.9
[illegible]	91.[illegible]	93.0	94.3	94.[illegible]	95.2	95.6	95.7	95.8	95.8	95.9	95.9
[illegible]	91.[illegible]	93.0	94.3	94.[illegible]	95.2	95.6	95.7	95.8	95.8	95.9	95.9
[illegible]	91.[illegible]	93.0	94.3	94.3	95.2	95.6	95.7	95.8	95.8	95.9	95.9
[illegible]	91.[illegible]	93.0	94.3	94.3	95.2	95.6	95.7	95.8	95.8	95.9	95.9
[illegible]	91.[illegible]	[illegible]	[illegible]	[illegible]	[illegible]	95.6	95.7	[illegible]	95.[illegible]	95.9	95.9

OPERATING LOCATION "A"
USAFETAC, ASHEVILLE NC

PERCENTAGE FREQUENCY OF OCCUR[illegible]
[illegible] HOURLY [illegible]

STATION NUMBER: [illegible] STATION NAME: AVIANO AB/ITALY
LST TO UTC: - 1

CEILING IN FEET	VISIBILITY IN METERS 112	[illegible]	[illegible]	[illegible]	[illegible]	40	32	24	[illegible]	1[illegible]
NO CEIL	[illegible]	[illegible]	[illegible]	[illegible]	[illegible]	[illegible]	[illegible]	[illegible]	[illegible]	[illegible]
GE 20000	42.7	[illegible]	44.7	[illegible]	44.7	[illegible]	[illegible]	[illegible]	[illegible]	[illegible]
GE 18000	33.1	[illegible]	41.2	43.2	45.0	45.1	[illegible]	45.1	[illegible]	[illegible]
GE 16000	33.1	[illegible]	41.4	[illegible]	[illegible]	[illegible]	[illegible]	[illegible]	[illegible]	[illegible]
GE 14000	33.3	[illegible]	41.1	43.7	[illegible]	46.4	[illegible]	[illegible]	[illegible]	[illegible]
GE 12000	[illegible]	[illegible]	42.3	[illegible]	[illegible]	47.1	47.1	47.1	[illegible]	[illegible]
GE 10000	[illegible]	[illegible]	[illegible]	[illegible]	[illegible]	[illegible]	[illegible]	[illegible]	[illegible]	[illegible]
GE 9000	41.0	[illegible]	51.6	[illegible]	55.7	57.5	[illegible]	[illegible]	[illegible]	[illegible]
GE 8000	[illegible]	[illegible]	[illegible]	[illegible]	[illegible]	[illegible]	[illegible]	[illegible]	[illegible]	[illegible]
GE 7000	[illegible]	[illegible]	[illegible]	[illegible]	[illegible]	[illegible]	[illegible]	[illegible]	[illegible]	[illegible]
GE 6000	[illegible]	[illegible]	[illegible]	[illegible]	[illegible]	[illegible]	[illegible]	[illegible]	[illegible]	[illegible]
GE 5000	[illegible]	[illegible]	[illegible]	[illegible]	[illegible]	[illegible]	[illegible]	[illegible]	[illegible]	[illegible]
GE 4500	[illegible]	[illegible]	[illegible]	[illegible]	[illegible]	[illegible]	[illegible]	[illegible]	[illegible]	[illegible]
GE 4000	[illegible]	[illegible]	[illegible]	[illegible]	[illegible]	[illegible]	[illegible]	[illegible]	[illegible]	[illegible]
GE 3500	[illegible]	[illegible]	[illegible]	[illegible]	[illegible]	[illegible]	[illegible]	[illegible]	[illegible]	[illegible]
GE 3000	[illegible]	[illegible]	[illegible]	[illegible]	[illegible]	[illegible]	[illegible]	[illegible]	[illegible]	[illegible]
GE 2500	[illegible]	[illegible]	[illegible]	[illegible]	[illegible]	[illegible]	[illegible]	[illegible]	[illegible]	[illegible]
GE 2000	[illegible]	[illegible]	75.3	[illegible]	[illegible]	[illegible]	[illegible]	[illegible]	[illegible]	[illegible]
GE 1800	[illegible]	[illegible]	77.1	[illegible]	[illegible]	[illegible]	[illegible]	[illegible]	[illegible]	[illegible]
GE 1500	[illegible]	[illegible]	77.4	81.1	[illegible]	[illegible]	[illegible]	[illegible]	[illegible]	[illegible]
GE 1200	[illegible]	[illegible]	77.4	81.1	[illegible]	[illegible]	[illegible]	[illegible]	[illegible]	[illegible]
GE 1000	[illegible]	[illegible]	77.4	81.1	[illegible]	[illegible]	[illegible]	[illegible]	[illegible]	[illegible]
GE 900	51.2	[illegible]	77.4	81.1	[illegible]	[illegible]	[illegible]	[illegible]	[illegible]	[illegible]
GE 800	[illegible]	[illegible]	77.4	81.1	[illegible]	[illegible]	[illegible]	[illegible]	[illegible]	[illegible]
GE 700	51.2	[illegible]	77.4	81.1	[illegible]	[illegible]	[illegible]	[illegible]	[illegible]	[illegible]
GE 600	[illegible]	[illegible]	77.4	81.1	[illegible]	[illegible]	[illegible]	[illegible]	[illegible]	[illegible]
GE 500	[illegible]	[illegible]	77.4	81.1	[illegible]	[illegible]	[illegible]	[illegible]	[illegible]	[illegible]
GE 400	51.2	65.6	77.4	81.1	85.6	[illegible]	[illegible]	[illegible]	[illegible]	[illegible]
GE 300	51.2	[illegible]	77.4	81.1	85.6	[illegible]	[illegible]	[illegible]	[illegible]	[illegible]
GE 200	51.2	65.6	77.4	81.1	[illegible]	[illegible]	[illegible]	92.5	[illegible]	[illegible]
GE 100	51.4	[illegible]	77.5	[illegible]	86.7	[illegible]	[illegible]	92.7	[illegible]	[illegible]
GE 000	51.4	[illegible]	77.5	[illegible]	86.7	[illegible]	[illegible]	92.7	[illegible]	[illegible]

TOTAL NUMBER OF OBSERVATIONS [illegible]

PERCENTAGE FREQUENCY OF OCCURRENCE OF CEILING VERSUS VISIBILITY
[illegible] HOURLY [illegible] VARIOUS

[illegible] AS/ITALY PERIOD OF RECORD: JUN 73 - MAY 86
[illegible] MONTH: MAY HOURS: 06-08

CEILING IN FEET	VISIBILITY IN METERS 50 40	50 32	3 24	50 20	50 16	50 12	50 10	50 08	50 06	50 04	50 00
[illegible]	39.9	39.9	39.9	39.9	39.9	39.9	39.9	39.9	39.9	39.9	39.9
[illegible]	45.3	45.3	45.3	45.3	45.3	45.3	45.3	45.3	45.3	45.3	45.3
[illegible]	46.1	46.1	46.1	46.1	46.1	46.1	46.1	46.1	46.1	46.1	46.1
[illegible]	46.2	46.2	46.2	46.2	46.2	46.2	46.2	46.2	46.2	46.2	46.2
[illegible]	46.4	46.4	46.4	46.4	46.4	46.4	46.4	46.4	46.4	46.4	46.4
[illegible]	47.1	47.1	47.1	47.1	47.1	47.1	47.1	47.1	47.1	47.1	47.1
[illegible]	[illegible]	[illegible]	[illegible]	[illegible]	[illegible]	[illegible]	50.3	50.3	50.3	50.3	50.3
[illegible]	57.5	57.5	57.5	57.5	57.5	57.5	57.5	57.5	57.5	57.5	57.5
[illegible]	[illegible]	57.1	57.1	57.1	57.1	57.1	57.1	57.1	57.1	57.1	57.1
[illegible]	[illegible]	70.6	70.6	70.6	70.6	70.6	70.6	70.6	70.6	70.6	70.6
[illegible]	[illegible]	[illegible]	[illegible]	70.7	70.7	70.7	70.7	70.7	70.7	70.7	70.7
[illegible]	73.1	[illegible]	73.7	[illegible]	[illegible]	73.9	73.9	73.9	73.9	73.9	73.9
[illegible]	[illegible]	[illegible]	[illegible]	[illegible]	75.7	75.7	75.7	75.7	75.7	75.7	75.7
[illegible]	[illegible]	[illegible]	[illegible]	81.7	81.7	81.7	81.7	81.7	81.7	81.7	81.7
[illegible]	[illegible]	[illegible]	[illegible]	[illegible]	[illegible]	[illegible]	[illegible]	85.0	85.0	85.0	85.0
[illegible]	[illegible]	[illegible]	[illegible]	[illegible]	[illegible]	[illegible]	90.3	90.3	90.3	90.3	90.3
[illegible]	[illegible]	[illegible]	[illegible]	[illegible]	[illegible]	91.1	91.1	91.1	91.1	91.1	91.1
[illegible]	[illegible]	[illegible]	[illegible]	[illegible]	[illegible]	[illegible]	[illegible]	93.0	93.0	93.0	93.0
[illegible]	[illegible]	[illegible]	[illegible]	[illegible]	[illegible]	[illegible]	[illegible]	93.1	93.1	93.1	93.1
[illegible]	[illegible]	[illegible]	[illegible]	[illegible]	[illegible]	[illegible]	93.7	93.7	93.7	93.7	93.7
[illegible]	[illegible]	[illegible]	[illegible]	[illegible]	[illegible]	[illegible]	[illegible]	93.9	93.9	93.9	93.9
[illegible]	[illegible]	[illegible]	[illegible]	[illegible]	[illegible]	[illegible]	94.7	94.7	94.7	94.7	94.7
[illegible]	[illegible]	[illegible]	[illegible]	[illegible]	94.7	[illegible]	[illegible]	94.3	94.3	94.3	94.3
[illegible]	[illegible]	[illegible]	[illegible]	[illegible]	94.7	[illegible]	[illegible]	94.3	94.3	94.3	94.3
[illegible]	[illegible]	[illegible]	[illegible]	[illegible]	94.1	[illegible]	95.0	95.0	95.0	95.0	95.0
[illegible]	[illegible]	[illegible]	[illegible]	[illegible]	94.1	[illegible]	[illegible]	95.0	95.0	95.0	95.0
[illegible]	[illegible]	[illegible]	[illegible]	[illegible]	94.1	94.9	95.0	95.0	95.0	95.0	95.0
[illegible]	[illegible]	[illegible]	[illegible]	[illegible]	94.1	94.9	95.0	95.0	95.0	95.0	95.0
[illegible]	[illegible]	[illegible]	[illegible]	[illegible]	94.1	94.9	95.0	95.0	95.0	95.0	95.0
[illegible]	[illegible]	[illegible]	[illegible]	[illegible]	94.1	94.9	95.0	95.0	95.0	95.0	95.0
[illegible]	[illegible]	91.5	92.5	93.3	94.1	94.9	95.0	95.0	95.0	95.0	95.0
[illegible]	[illegible]	91.5	92.5	93.3	94.1	94.9	95.0	95.0	95.0	95.0	95.0
[illegible]	[illegible]	91.5	92.5	93.3	94.1	94.9	95.0	95.0	95.0	95.0	95.0
[illegible]	[illegible]	91.5	92.5	93.3	94.1	94.9	95.0	95.0	95.0	95.0	95.0
[illegible]	[illegible]	91.5	92.7	93.4	94.2	95.0	95.1	95.1	95.1	95.1	95.1
[illegible]	[illegible]	91.5	92.7	93.4	94.2	95.0	95.1	95.1	95.1	95.1	95.1

OPERATING LOCATION WAW
USAFETAC, ASHEVILLE NC

PERCENTAGE FREQUENCY OF OCCURRENCE [illegible]

STATION NUMBER: 160360 STATION NAME: AVIANO AB/ITALY
LST TO UTC: - 1

CEILING IN FEET	VISIBILITY IN [illegible] 112	[illegible]	[illegible]	[illegible]	[illegible]	[illegible]	[illegible]	[illegible]	[illegible]	[illegible]
[illegible]	[illegible]	[illegible]	40.3	41.[illegible]	43.1	43.4	43.4	43.4	43.4	[illegible]
GE 22000	35.[illegible]	39.6	45.[illegible]	47.[illegible]	49.0	49.8	49.7	49.7	49.7	[illegible]
GE 18000	35.7	40.4	46.5	49.1	49.5	50.6	50.7	50.7	[illegible]	[illegible]
GE 16000	35.7	41.4	46.3	[illegible]	49.[illegible]	[illegible]	[illegible]	[illegible]	[illegible]	[illegible]
GE 14000	37.0	42.7	46.6	[illegible]	50.1	50.9	51.0	51.0	51.[illegible]	1.
GE 12000	37.0	42.7	46.6	[illegible]	50.1	50.9	51.0	51.0	51.[illegible]	1.
GE 10000	43.2	44.0	50.[illegible]	[illegible]	[illegible]	55.[illegible]	[illegible]	[illegible]	[illegible]	[illegible]
GE [illegible]	4[illegible]	47.[illegible]	50.[illegible]	[illegible]	51.2	52.1	[illegible]	[illegible]	[illegible]	[illegible]
GE [illegible]	[illegible]	[illegible]	53.0	[illegible]	57.[illegible]	[illegible]	[illegible]	[illegible]	[illegible]	[illegible]
GE 7000	52.[illegible]	[illegible]	55.5	[illegible]	70.4	71.[illegible]	71.4	71.4	71.[illegible]	71.[illegible]
GE 6000	57.[illegible]	57.[illegible]	55.[illegible]	[illegible]	73.[illegible]	71.7	71.[illegible]	71.[illegible]	71.[illegible]	71.
GE 5000	55.[illegible]	[illegible]	[illegible]	71.[illegible]	[illegible]	75.0	[illegible]	75.[illegible]	75.[illegible]	7[illegible]
GE 4500	57.[illegible]	[illegible]	72.2	[illegible]	77.[illegible]	[illegible]	[illegible]	[illegible]	[illegible]	[illegible]
GE 4000	[illegible]	[illegible]	77.[illegible]	[illegible]	[illegible]	[illegible]	[illegible]	[illegible]	[illegible]	[illegible]
GE 3500	61.0	67.3	71.5	[illegible]	[illegible]	[illegible]	[illegible]	[illegible]	[illegible]	7.
GE 3000	[illegible]	[illegible]	[illegible]	[illegible]	[illegible]	82.2	[illegible]	[illegible]	[illegible]	[illegible]
GE 2500	[illegible]	[illegible]	81.7	[illegible]	[illegible]	[illegible]	83.[illegible]	[illegible]	[illegible]	[illegible]
GE 2000	64.[illegible]	[illegible]	82.0	[illegible]	[illegible]	[illegible]	[illegible]	[illegible]	[illegible]	[illegible]
GE 1800	64.[illegible]	[illegible]	[illegible]	[illegible]	[illegible]	83.[illegible]	[illegible]	[illegible]	[illegible]	[illegible]
GE 1500	64.[illegible]	[illegible]	82.2	[illegible]	[illegible]	84.2	[illegible]	[illegible]	[illegible]	[illegible]
GE 1200	64.[illegible]	[illegible]	[illegible]	[illegible]	[illegible]	84.[illegible]	85.1	[illegible]	[illegible]	[illegible]
GE 1000	64.0	[illegible]	82.[illegible]	[illegible]	[illegible]	84.2	85.1	[illegible]	[illegible]	[illegible]
GE 900	64.0	59.6	82.2	[illegible]	[illegible]	84.2	85.1	[illegible]	[illegible]	[illegible]
GE 800	64.0	59.6	82.2	[illegible]	[illegible]	84.2	85.1	[illegible]	[illegible]	[illegible]
GE 700	64.0	59.6	82.2	85.5	90.[illegible]	84.2	85.1	[illegible]	87.1	[illegible]
GE 600	64.0	59.6	82.2	85.5	90.[illegible]	84.2	85.1	[illegible]	87.1	[illegible]
GE 500	64.0	59.6	82.2	85.5	90.[illegible]	84.2	85.1	86.2	87.1	[illegible]
GE 400	64.0	59.6	82.2	85.5	90.[illegible]	84.2	85.1	86.2	87.1	[illegible]
GE 300	64.0	59.6	82.2	85.5	90.[illegible]	84.2	85.1	86.2	87.1	[illegible]
GE 200	64.0	59.6	82.2	85.5	90.0	84.2	85.1	86.2	87.1	[illegible]
GE 100	64.0	59.6	82.2	85.5	90.[illegible]	84.2	85.1	86.2	87.1	[illegible]
GE 000	64.0	59.6	82.2	85.5	90.[illegible]	84.2	85.1	[illegible]	87.1	[illegible]

TOTAL NUMBER OF OBSERVATIONS [illegible]

FREQUENCY OF OCCURRENCE OF CEILING VERSUS VISIBILITY
FROM HOURLY OBSERVATIONS

VITALY PERIOD OF RECORD: JUN 75 - MAY 88
MONTH: MAY HOURS: 09-11

CEILING IN METERS									
GE 32	GE 24	GE 20	GE 16	GE 12	GE 10	GE 06	GE 05	GE 04	GE 00
43.4	43.4	43.4	43.4	43.4	43.4	43.4	43.4	43.4	43.4
49.7	49.7	49.7	49.7	49.7	49.7	49.7	49.7	49.7	49.7
50.7	50.7	50.7	50.7	50.7	50.7	50.7	50.7	50.7	50.7
50.7	50.7	50.7	50.7	50.7	50.7	50.7	50.7	50.7	50.7
51.0	51.0	51.0	51.0	51.0	51.0	51.0	51.0	51.0	51.0
51.0	51.0	51.0	51.0	51.0	51.0	51.0	51.0	51.0	51.0
55.9	55.9	55.9	55.9	55.9	55.9	55.9	55.9	55.9	55.9
62.2	62.2	62.2	62.2	62.2	62.2	62.2	62.2	62.2	62.2
66.9	66.9	66.9	66.9	66.9	66.9	66.9	66.9	66.9	66.9
71.4	71.4	71.4	71.4	71.4	71.4	71.4	71.4	71.4	71.4
71.8	71.8	71.8	71.8	71.8	71.8	71.8	71.8	71.8	71.8
76.0	76.0	76.0	76.0	76.0	76.0	76.0	76.0	76.0	76.0
78.6	78.6	78.6	78.6	78.6	78.6	78.6	78.6	78.6	78.6
84.7	84.7	84.7	84.7	84.7	84.7	84.7	84.7	84.7	84.7
87.6	87.6	87.6	87.6	87.6	87.6	87.6	87.6	87.6	87.6
93.2	93.2	93.2	93.2	93.2	93.2	93.2	93.2	93.2	93.2
93.1	93.9	94.1	94.1	94.2	94.2	94.2	94.2	94.2	94.2
95.0	95.2	95.7	95.7	95.9	95.9	95.9	95.9	95.9	95.9
96.0	96.4	96.0	96.0	96.0	96.0	96.0	96.0	96.0	96.0
96.1	96.9	96.7	96.7	96.7	96.7	96.7	96.7	96.7	96.7
96.1	96.9	96.9	96.9	97.1	97.1	97.1	97.1	97.1	97.1
96.1	96.9	96.9	96.9	97.1	97.1	97.1	97.1	97.1	97.1
96.1	96.9	96.9	97.1	97.3	97.3	97.3	97.3	97.3	97.3
96.1	96.9	96.9	97.1	97.3	97.3	97.3	97.3	97.3	97.3
96.1	96.2	97.1	97.2	97.5	97.5	97.5	97.5	97.5	97.5
96.1	96.2	97.1	97.3	97.5	97.5	97.6	97.6	97.6	97.6
96.1	96.2	97.1	97.3	97.6	97.5	97.6	97.6	97.6	97.6
96.1	96.2	97.1	97.4	97.7	97.7	97.7	97.7	97.7	97.7
96.1	96.2	97.1	97.4	97.7	97.7	97.7	97.7	97.7	97.7
96.1	96.2	97.1	97.4	97.7	97.7	97.7	97.7	97.7	97.7
96.1	96.2	97.1	97.4	97.7	97.7	97.7	97.7	97.7	97.7

OPERATING LOCATION "A"
USAFETAC, ASHEVILLE NC

PERCENTAGE FREQUENCY OF OCCURRENCE OF [illegible]
[illegible]

STATION NUMBER: [illegible]
STATION NAME: AVIANO, AB/ITALY
LST TO GMT: - 1

CEILING IN FEET	VISIBILITY IN METERS GE 112[illegible]	[illegible]	[illegible]	[illegible]	4[illegible]	4[illegible]	32[illegible]	24[illegible]	[illegible]	1[illegible]
NO CEIL	31.9	33.2	37.1	37.9	39.5	39.7	39.7	39.8	[illegible]	[illegible]
GE 20000	37.	39.5	43.9	45.0	45.7	47.0	47.1	47.2	47.	47.
GE 18000	38.5	40.5	44.9	45.9	47.7	48.2	[illegible]	[illegible]	[illegible]	[illegible]
GE 16000	[illegible]	[illegible]	44.9	[illegible]	47.7	48.2	[illegible]	48.3	[illegible]	[illegible]
GE 14000	38.	40.5	44.9	[illegible]	47.7	48.2	48.2	48.2	[illegible]	[illegible]
GE 12000	39.	40.	44.9	[illegible]	47.7	48.2	[illegible]	48.3	[illegible]	[illegible]
GE 10000	41.7	43.5	[illegible]	50.1	52.1	52.5	[illegible]	52.7	[illegible]	[illegible]
GE 9000	45.5	47.5	52.8	54.2	56.3	56.7	[illegible]	57.0	[illegible]	[illegible]
GE 8000	48.	51.[illegible]	57.4	59.1	61.6	62.0	[illegible]	62.1	[illegible]	[illegible]
GE 7000	52.	[illegible]	[illegible]	61.	64.2	64.	[illegible]	65.0	[illegible]	[illegible]
GE 6000	52.4	54.3	[illegible]	[illegible]	64.3	65.[illegible]	[illegible]	[illegible]	[illegible]	[illegible]
GE 5000	[illegible]	57.2	[illegible]	[illegible]	69.7	70.[illegible]	[illegible]	[illegible]	[illegible]	[illegible]
GE 4500	55.4	57.6	68.1	68.8	71.0	72.4	72.4	72.5	[illegible]	[illegible]
GE 4000	61.5	64.0	75.1	76.5	80.2	81.0	81.2	81.4	81.4	81.4
GE 3500	64.2	66.7	76.6	77.4	84.9	85.[illegible]	86.1	86.3	[illegible]	[illegible]
GE 3000	66.3	70.9	81.[illegible]	[illegible]	93.3	94.2	94.	94.5	[illegible]	[illegible]
GE 2500	[illegible]	71.2	82.2	87.2	93.1	95.0	[illegible]	[illegible]	[illegible]	[illegible]
GE 2000	68.7	71.2	82.4	87.2	93.3	95.4	96.1	97.	[illegible]	[illegible]
GE 1800	68.7	71.2	82.4	87.2	93.5	95.8	[illegible]	97.1	[illegible]	[illegible]
GE 1500	[illegible]	71.3	82.6	87.5	93.5	96.0	[illegible]	98.1	[illegible]	[illegible]
GE 1200	69.	71.3	82.6	87.5	93.9	96.1	[illegible]	[illegible]	[illegible]	[illegible]
GE 1000	69.	71.3	82.5	87.5	93.9	96.1	96.9	[illegible]	[illegible]	[illegible]
GE 900	[illegible]	71.3	82.5	87.5	93.9	96.1	96.9	[illegible]	[illegible]	[illegible]
GE 800	69.	71.3	82.6	87.5	93.9	96.1	96.9	98.3	[illegible]	[illegible]
GE 700	[illegible]	71.3	82.6	87.5	93.9	96.1	96.9	98.3	[illegible]	[illegible]
GE 600	[illegible]	71.3	82.6	87.5	93.9	96.1	[illegible]	[illegible]	[illegible]	[illegible]
GE 500	[illegible]	71.3	82.6	87.5	93.9	96.1	96.9	[illegible]	[illegible]	[illegible]
GE 400	[illegible]	71.3	82.6	87.5	93.9	96.1	96.9	98.3	[illegible]	[illegible]
GE 300	[illegible]	71.3	82.6	87.5	93.9	96.1	96.9	[illegible]	[illegible]	[illegible]
GE 200	69.5	71.3	82.6	87.5	93.9	96.1	96.9	98.3	[illegible]	[illegible]
GE 100	69.5	71.3	82.6	87.5	93.9	96.1	96.9	98.3	[illegible]	[illegible]
GE 000	69.[illegible]	71.3	82.6	87.5	93.9	96.1	96.9	98.3	[illegible]	[illegible]

TOTAL NUMBER OF OBSERVATIONS 897

TAGE FREQUENCY OF OCCURRENCE OF CEILING VERSUS VISIBILITY
FROM HOURLY OBSERVATIONS

/ITALY PERIOD OF RECORD: JUN 7[illegible] - MAY 8[illegible]
MONTH: MAY HOURS: 12-14

VISIBILITY IN METERS

GE 40	GE 32	GE 24	GE 20	GE 16	GE 12	GE 10	GE 08	GE 06	GE 04	GE 00
39.7	39.7	39.8	39.8	39.8	39.8	39.8	39.8	39.8	39.8	39.8
47.0	47.0	47.2	47.2	47.2	47.2	47.2	47.2	47.2	47.2	47.2
48.2	48.2	48.3	48.2	48.3	48.3	48.3	48.3	48.3	48.3	48.3
48.2	48.2	48.3	48.3	48.3	48.3	48.3	48.3	48.3	48.3	48.3
48.2	48.2	48.3	48.3	48.3	48.3	48.3	48.3	48.3	48.3	48.3
48.2	48.2	48.3	48.3	48.3	48.3	48.3	48.3	48.3	48.3	48.3
52.5	52.5	52.7	52.7	52.7	52.7	52.7	52.7	52.7	52.7	52.7
56.9	56.9	57.0	57.0	57.0	57.0	57.0	57.0	57.0	57.0	57.0
62.0	62.0	62.1	62.1	62.1	62.1	62.1	62.1	62.1	62.1	62.1
64.9	64.9	65.0	65.0	65.0	65.0	65.0	65.0	65.0	65.0	65.0
65.4	65.3	65.5	65.6	65.6	65.6	65.6	65.6	65.6	65.6	65.6
70.2	70.2	70.5	70.5	70.5	70.5	70.5	70.5	70.5	70.5	70.5
72.4	72.4	72.5	72.6	72.6	72.6	72.6	72.6	72.6	72.6	72.6
81.0	81.2	81.4	81.4	81.4	81.4	81.4	81.4	81.4	81.4	81.4
85.9	86.1	86.3	86.4	86.4	86.4	86.4	86.4	86.4	86.4	86.4
94.2	94.9	95.5	95.7	95.8	95.8	95.8	95.8	95.8	95.8	95.8
95.0	95.7	95.9	96.1	96.5	96.5	96.5	96.5	96.5	96.5	96.5
95.4	96.1	97.0	97.1	97.2	97.2	97.2	97.2	97.2	97.2	97.2
95.8	96.2	97.1	97.2	97.3	97.3	97.3	97.3	97.3	97.3	97.3
96.0	96.8	98.1	98.2	98.3	98.3	98.3	98.3	98.3	98.3	98.3
96.1	96.9	98.3	98.4	98.5	98.6	98.5	98.6	98.5	98.6	98.5
96.1	96.9	98.3	98.4	98.5	98.6	98.6	98.6	98.6	98.5	98.6
96.1	96.9	98.2	98.4	98.6	98.6	98.6	98.5	98.6	98.6	98.6
96.1	96.9	98.3	98.4	98.6	98.5	98.5	98.5	98.5	98.6	98.6
96.1	96.9	98.3	98.4	98.6	98.6	98.5	98.6	98.5	98.6	98.6
96.1	96.9	98.3	98.4	98.5	98.5	98.6	98.6	98.5	98.5	98.6
96.1	96.9	98.3	98.4	98.5	98.5	98.5	98.6	98.5	98.6	98.5
96.1	96.9	98.3	98.4	98.5	98.6	98.5	98.6	98.5	98.6	98.5
96.1	96.9	98.3	98.4	98.6	98.5	98.6	98.6	98.6	98.6	98.6
96.1	96.9	98.3	98.4	98.5	98.5	98.5	98.6	98.5	98.5	98.6
96.1	96.9	98.3	98.4	98.5	98.6	98.6	98.6	98.5	98.6	98.5
96.1	96.9	98.3	98.4	98.5	98.6	98.5	98.6	98.6	98.6	98.6

OPERATING LOCATION "A"
USAFETAC, ASHEVILLE NC

PERCENTAGE FREQUENCY [illegible]
[illegible] LY [illegible]

STATION NUMBER: [illegible] STATION NAME: AVIANO AB/ITALY
[illegible]: - 1

CEILING IN FEET	VISIBILITY IN METERS GE 112[illegible]	[illegible]	GE 80[illegible]	[illegible]	[illegible]	GE 40[illegible]	32	[illegible]	[illegible]	[illegible]
NO CEIL	27.8	[illegible]	31.4	33.1	33.4	33.7	33.7	33.7	[illegible]	[illegible]
GE 20000	[illegible]	[illegible]	37.4	[illegible]	[illegible]	[illegible]	[illegible]	[illegible]	[illegible]	[illegible]
GE 18000	[illegible]	[illegible]	[illegible]	[illegible]	41.1	41.5	[illegible]	[illegible]	[illegible]	[illegible]
GE 16000	[illegible]	[illegible]	[illegible]	[illegible]	41.1	41.5	[illegible]	[illegible]	[illegible]	[illegible]
GE 14000	[illegible]	[illegible]	[illegible]	[illegible]	41.1	41.5	[illegible]	[illegible]	[illegible]	[illegible]
GE 12000	33.7	[illegible]	[illegible]	[illegible]	41.8	[illegible]	[illegible]	[illegible]	[illegible]	[illegible]
GE 10000	[illegible]	[illegible]	[illegible]	[illegible]	[illegible]	[illegible]	[illegible]	[illegible]	[illegible]	[illegible]
GE 9000	41.4	[illegible]	47.[illegible]	[illegible]	[illegible]	[illegible]	[illegible]	[illegible]	[illegible]	[illegible]
GE 8000	47.[illegible]	[illegible]	[illegible]	[illegible]	[illegible]	[illegible]	[illegible]	[illegible]	[illegible]	[illegible]
GE 7000	[illegible]	[illegible]	[illegible]	[illegible]	51.[illegible]	51.7	[illegible]	[illegible]	[illegible]	[illegible]
GE 6000	[illegible]	51.4	[illegible]	[illegible]	[illegible]	[illegible]	[illegible]	[illegible]	[illegible]	[illegible]
GE 5000	[illegible]	[illegible]	[illegible]	[illegible]	[illegible]	[illegible]	[illegible]	[illegible]	[illegible]	[illegible]
GE 4500	[illegible]	[illegible]	[illegible]	[illegible]	71.[illegible]	72.7	[illegible]	[illegible]	[illegible]	[illegible]
GE 4000	[illegible]	[illegible]	[illegible]	[illegible]	[illegible]	[illegible]	[illegible]	[illegible]	[illegible]	[illegible]
GE 3500	[illegible]	[illegible]	[illegible]	[illegible]	[illegible]	[illegible]	[illegible]	[illegible]	[illegible]	[illegible]
GE 3000	71.4	[illegible]	[illegible]	[illegible]	[illegible]	[illegible]	[illegible]	[illegible]	[illegible]	[illegible]
GE 2500	[illegible]	[illegible]	[illegible]	[illegible]	[illegible]	[illegible]	[illegible]	[illegible]	[illegible]	[illegible]
GE 2000	[illegible]	[illegible]	[illegible]	[illegible]	[illegible]	[illegible]	[illegible]	[illegible]	[illegible]	[illegible]
GE 1800	[illegible]	74.5	[illegible]	[illegible]	[illegible]	[illegible]	[illegible]	[illegible]	[illegible]	[illegible]
GE 1500	72.1	[illegible]	[illegible]	[illegible]	[illegible]	[illegible]	[illegible]	[illegible]	[illegible]	[illegible]
GE 1200	72.1	[illegible]	[illegible]	[illegible]	[illegible]	[illegible]	[illegible]	[illegible]	[illegible]	[illegible]
GE 1000	72.1	[illegible]	[illegible]	[illegible]	[illegible]	[illegible]	[illegible]	[illegible]	[illegible]	[illegible]
GE 900	72.1	[illegible]	[illegible]	[illegible]	[illegible]	[illegible]	[illegible]	[illegible]	[illegible]	[illegible]
GE 800	72.1	[illegible]	[illegible]	[illegible]	[illegible]	[illegible]	[illegible]	[illegible]	[illegible]	[illegible]
GE 700	72.1	[illegible]	[illegible]	[illegible]	[illegible]	[illegible]	[illegible]	[illegible]	[illegible]	[illegible]
GE 600	72.1	[illegible]	[illegible]	[illegible]	[illegible]	[illegible]	[illegible]	[illegible]	[illegible]	[illegible]
GE 500	72.1	[illegible]	[illegible]	[illegible]	[illegible]	[illegible]	[illegible]	[illegible]	[illegible]	[illegible]
GE 400	72.1	74.8	[illegible]	[illegible]	[illegible]	[illegible]	[illegible]	[illegible]	[illegible]	[illegible]
GE 300	72.1	74.8	[illegible]	[illegible]	[illegible]	[illegible]	[illegible]	[illegible]	[illegible]	[illegible]
GE 200	72.1	[illegible]	[illegible]	[illegible]	94.9	[illegible]	[illegible]	[illegible]	[illegible]	[illegible]
GE 100	72.1	[illegible]	[illegible]	[illegible]	[illegible]	[illegible]	[illegible]	[illegible]	[illegible]	[illegible]
GE 000	72.1	[illegible]	[illegible]	[illegible]	[illegible]	[illegible]	[illegible]	[illegible]	[illegible]	[illegible]

TOTAL NUMBER OF OBSERVATIONS [illegible]

[illegible] FREQUENCY OF OCCURRENCE OF CEILING VERSUS VISIBILITY
FROM HOURLY OBSERVATIONS

[illegible] /ITALY — PERIOD OF RECORD: JUN 7[illegible] - MAY 8[illegible]
MONTH: MAY HOURS: [illegible]-17

[illegible]IBILITY IN METERS

[illegible]	GE 32	GE 24	[illegible]	GE 16	GE 12	GE 10	GE 08	GE 06	GE 04	GE 00
.7	33.7	33.7	33.7	33.7	33.7	33.7	33.7	33.7	33.7	33.7
.1	40.1	40.2	40.2	40.2	40.2	40.2	40.2	40.2	40.2	40.2
[illegible]	41.6	41.6	41.6	41.6	41.6	41.6	41.6	41.6	41.6	41.6
[illegible]	41.6	41.6	41.6	41.6	41.6	41.6	41.6	41.6	41.6	41.6
[illegible]	41.6	41.6	41.6	41.6	41.6	41.6	41.6	41.6	41.6	41.6
[illegible]	41.9	41.9	41.9	41.9	41.9	41.9	41.9	41.9	41.9	41.9
[illegible]	45.2	45.3	45.3	45.3	45.3	45.3	45.3	45.3	45.3	45.3
[illegible]	51.0	51.1	51.1	51.1	51.1	51.1	51.1	51.1	51.1	51.1
[illegible]	[illegible]	[illegible]	[illegible]	[illegible]	[illegible]	59.5	59.5	59.5	59.5	59.5
[illegible]	61.7	62.0	[illegible]	62.0	62.0	62.0	62.0	62.0	62.0	62.0
[illegible]	62.3	62.6	[illegible]	62.6	62.6	62.6	62.6	62.6	62.6	62.6
[illegible]	67.2	67.6	67.6	67.6	67.6	67.6	67.6	67.6	67.6	67.6
[illegible]	72.7	73.0	73.0	73.0	73.0	73.0	73.0	73.0	73.0	73.0
[illegible]	82.7	83.1	83.1	83.1	83.1	83.1	83.1	83.1	83.1	83.1
.7	87.2	87.6	87.6	87.6	87.6	87.6	87.6	87.6	87.6	87.6
[illegible]	96.7	97.3	97.3	97.3	97.3	97.3	97.3	97.3	97.3	97.3
[illegible]	97.3	97.9	97.9	97.9	97.9	97.9	97.9	97.9	97.9	97.9
[illegible]	97.9	98.5	98.5	98.5	98.5	98.5	98.5	98.5	98.6	98.6
[illegible]	97.9	98.5	98.5	98.6	98.6	98.6	98.6	98.5	98.6	98.6
.7	98.2	99.0	99.0	99.0	99.0	99.0	99.0	99.0	99.0	99.0
[illegible]	98.3	99.1	99.1	99.1	99.1	99.1	99.1	99.1	99.1	99.1
[illegible]	98.3	99.1	99.1	99.1	99.1	99.1	99.1	99.1	99.1	99.1
[illegible]	98.3	99.1	99.1	99.1	99.1	99.1	99.1	99.1	99.1	99.1
[illegible]	98.3	99.1	99.1	99.1	99.1	99.1	99.1	99.1	99.1	99.1
[illegible]	98.3	99.1	99.1	99.1	99.2	99.2	99.2	99.2	99.2	99.2
[illegible]	98.3	99.1	99.1	99.1	99.2	99.2	99.2	99.2	99.2	99.2
[illegible]	98.3	99.1	99.1	99.1	99.2	99.2	99.2	99.2	99.2	99.2
[illegible]	98.3	99.1	99.1	99.1	99.2	99.2	99.2	99.2	99.2	99.2
[illegible]	98.3	99.1	99.1	99.1	99.2	99.2	99.2	99.2	99.2	99.2
[illegible]	98.3	99.1	99.1	99.1	99.2	99.2	99.2	99.2	99.2	99.2
[illegible]	98.3	99.1	99.1	99.1	99.2	99.2	99.2	99.2	99.2	99.2
[illegible]	98.3	99.1	99.1	99.1	99.2	99.2	99.2	99.2	99.2	99.2

OPERATING LOCATION "A"
USAFETAC, ASHEVILLE NC

PERCENTAGE FREQUENCY [illegible]

STATION NUMBER: [illegible] STATION NAME: AVIANO [illegible]/ITALY
LST TO UTC: - 1

CEILING IN FEET	VISIBILITY [illegible]									
	[illegible] 112	[illegible]	[illegible]	[illegible]	[illegible] 4?	[illegible]	[illegible] 32	[illegible] 24	[illegible]	[illegible]
NO CEIL	[illegible]	[illegible]	41.3	31.7	[illegible]	[illegible]	[illegible]	[illegible]	[illegible]	[illegible]
GE 20000	[illegible]	34.7	[illegible]	[illegible]	41.1	[illegible]	[illegible]	[illegible]	[illegible]	[illegible]
GE 18000	[illegible]	35.6	39.3	40.1	42.0	42.2	[illegible]	[illegible]	[illegible]	[illegible]
GE 16000	[illegible]	37.7	[illegible]	[illegible]	42.1	[illegible]	[illegible]	[illegible]	[illegible]	[illegible]
GE 14000	[illegible]	[illegible]	[illegible]	[illegible]	[illegible]	[illegible]	[illegible]	[illegible]	[illegible]	[illegible]
GE 12000	[illegible]	[illegible]	[illegible]	[illegible]	42.4	[illegible]	42.7	42.7	[illegible]	[illegible]
GE 10000	[illegible]	[illegible]	[illegible]	[illegible]	43.1	[illegible]	[illegible]	[illegible]	[illegible]	[illegible]
GE 9000	[illegible]	[illegible]	[illegible]	[illegible]	[illegible]	[illegible]	[illegible]	[illegible]	[illegible]	[illegible]
GE 8000	[illegible]	[illegible]	7.1	[illegible]	[illegible]	[illegible]	[illegible]	[illegible]	[illegible]	[illegible]
GE 7000	[illegible]	[illegible]	51.7	[illegible]	[illegible]	[illegible]	[illegible]	[illegible]	[illegible]	[illegible]
GE 6000	[illegible]	[illegible]	[illegible]	[illegible]	[illegible]	[illegible]	[illegible]	[illegible]	[illegible]	[illegible]
GE 5000	[illegible]	[illegible]	[illegible]	[illegible]	[illegible]	[illegible]	[illegible]	[illegible]	[illegible]	[illegible]
GE 4500	[illegible]	[illegible]	70.7	[illegible]	[illegible]	[illegible]	75.1	[illegible]	[illegible]	[illegible]
GE 4000	[illegible]	[illegible]	[illegible]	[illegible]	[illegible]	[illegible]	[illegible]	[illegible]	[illegible]	[illegible]
GE 3500	[illegible]	[illegible]	[illegible]	[illegible]	[illegible]	[illegible]	[illegible]	[illegible]	[illegible]	[illegible]
GE 3000	[illegible]	[illegible]	[illegible]	[illegible]	[illegible]	[illegible]	[illegible]	[illegible]	[illegible]	[illegible]
GE 2500	[illegible]	[illegible]	[illegible]	[illegible]	[illegible]	[illegible]	[illegible]	[illegible]	[illegible]	[illegible]
GE 2000	63.2	73.3	[illegible]	[illegible]	[illegible]	[illegible]	[illegible]	[illegible]	[illegible]	[illegible]
GE 1800	[illegible]	[illegible]	[illegible]	[illegible]	[illegible]	[illegible]	[illegible]	[illegible]	[illegible]	[illegible]
GE 1500	63.2	73.4	[illegible]	[illegible]	[illegible]	[illegible]	[illegible]	97.	[illegible]	[illegible]
GE 1200	[illegible]	73.4	[illegible]	[illegible]	[illegible]	[illegible]	[illegible]	[illegible]	[illegible]	[illegible]
GE 1000	[illegible]	73.4	[illegible]	[illegible]	[illegible]	[illegible]	[illegible]	[illegible]	[illegible]	[illegible]
GE 900	63.2	73.4	[illegible]	[illegible]	94.2	[illegible]	[illegible]	[illegible]	[illegible]	[illegible]
GE 800	63.2	73.4	[illegible]	[illegible]	94.2	[illegible]	[illegible]	[illegible]	[illegible]	[illegible]
GE 700	63.2	73.4	[illegible]	[illegible]	[illegible]	[illegible]	[illegible]	[illegible]	[illegible]	[illegible]
GE 600	[illegible]	73.4	[illegible]	[illegible]	[illegible]	[illegible]	[illegible]	[illegible]	[illegible]	[illegible]
GE 500	63.2	73.4	[illegible]	[illegible]	94.2	[illegible]	[illegible]	[illegible]	[illegible]	[illegible]
GE 400	63.2	73.4	[illegible]	[illegible]	94.2	[illegible]	[illegible]	[illegible]	[illegible]	[illegible]
GE 300	[illegible]	73.4	[illegible]	[illegible]	94.2	[illegible]	[illegible]	[illegible]	[illegible]	[illegible]
GE 200	63.2	73.4	[illegible]	[illegible]	94.2	[illegible]	[illegible]	[illegible]	[illegible]	[illegible]
GE 100	63.2	73.4	[illegible]	[illegible]	94.2	[illegible]	[illegible]	[illegible]	[illegible]	[illegible]
GE 0	[illegible]	73.4	[illegible]	[illegible]	94.2	[illegible]	[illegible]	[illegible]	[illegible]	[illegible]

TOTAL NUMBER OF OBSERVATIONS [illegible]

[illegible] OF FREQUENCY OF OCCURRENCE OF CEILING VERSUS VISIBILITY
[illegible] ONLY [illegible]

[illegible]VITAN [illegible] PERIOD: JUN 7[illegible] - MAY 8[illegible]
MONTH: MAY HOURS: 17-20

VISIBILITY IN METERS										
[illegible] 40	[illegible] 32	[illegible] 24	[illegible] 20	[illegible] 16	[illegible] 12	[illegible] 10	[illegible] 8	[illegible] 6	[illegible] 4	[illegible] 0
[illegible]	[illegible]	[illegible]	[illegible]	[illegible]	[illegible]	[illegible]	[illegible]	32.9	32.9	32.9
[illegible]	[illegible]	[illegible]	[illegible]	[illegible]	[illegible]	[illegible]	41.4	41.4	41.4	41.4
[illegible]	[illegible]	[illegible]	[illegible]	[illegible]	[illegible]	[illegible]	42.4	42.4	42.4	42.4
[illegible]	[illegible]	[illegible]	[illegible]	[illegible]	[illegible]	[illegible]	42.5	42.5	42.5	42.5
[illegible]	[illegible]	[illegible]	[illegible]	[illegible]	[illegible]	[illegible]	42.5	42.5	42.5	42.5
[illegible]	42.7	42.7	42.7	42.7	42.7	42.7	42.7	42.7	42.7	42.7
[illegible]	[illegible]	[illegible]	[illegible]	[illegible]	[illegible]	[illegible]	45.4	45.4	45.4	45.4
[illegible]	[illegible]	[illegible]	[illegible]	[illegible]	[illegible]	[illegible]	51.9	51.9	51.9	51.9
[illegible]	[illegible]	[illegible]	[illegible]	[illegible]	[illegible]	[illegible]	51.5	51.5	51.5	51.5
[illegible]	[illegible]	[illegible]	[illegible]	[illegible]	[illegible]	[illegible]	55.5	55.9	55.9	55.9
[illegible]	[illegible]	[illegible]	[illegible]	[illegible]	[illegible]	[illegible]	55.9	55.9	55.9	56.9
[illegible]	[illegible]	[illegible]	[illegible]	[illegible]	[illegible]	[illegible]	73.5	73.5	73.5	73.5
[illegible]	[illegible]	[illegible]	[illegible]	[illegible]	[illegible]	[illegible]	75.4	75.4	75.4	76.4
[illegible]	[illegible]	[illegible]	[illegible]	[illegible]	[illegible]	[illegible]	[illegible]	85.5	85.5	85.5
[illegible]	[illegible]	[illegible]	[illegible]	[illegible]	[illegible]	[illegible]	90.1	90.1	90.1	90.1
[illegible]	[illegible]	[illegible]	[illegible]	[illegible]	[illegible]	[illegible]	95.3	95.3	95.3	95.3
[illegible]	[illegible]	[illegible]	[illegible]	[illegible]	[illegible]	[illegible]	95.7	95.7	95.7	95.7
[illegible]	[illegible]	[illegible]	[illegible]	[illegible]	[illegible]	[illegible]	97.5	97.5	97.5	97.5
[illegible]	[illegible]	[illegible]	[illegible]	[illegible]	[illegible]	[illegible]	97.5	97.5	97.5	97.5
[illegible]	95.7	97.[illegible]	97.[illegible]	97.[illegible]	97.9	97.9	97.9	97.9	97.9	97.9
[illegible]	97.[illegible]	[illegible]	[illegible]	[illegible]	[illegible]	[illegible]	98.3	98.3	98.3	98.3
[illegible]	97.[illegible]	[illegible]	[illegible]	[illegible]	[illegible]	[illegible]	98.3	98.3	98.3	98.3
[illegible]	97.[illegible]	98.4	[illegible]	[illegible]	[illegible]	[illegible]	98.5	98.5	98.5	98.5
[illegible]	97.[illegible]	[illegible]	[illegible]	[illegible]	[illegible]	[illegible]	98.5	98.5	98.5	98.5
[illegible]	97.[illegible]	[illegible]	[illegible]	[illegible]	[illegible]	[illegible]	98.5	98.5	98.5	98.5
[illegible]	97.[illegible]	[illegible]	[illegible]	[illegible]	[illegible]	[illegible]	98.5	98.5	98.5	98.5
[illegible]	97.[illegible]	[illegible]	[illegible]	[illegible]	[illegible]	[illegible]	98.5	98.5	98.5	98.5
[illegible]	97.[illegible]	98.4	[illegible]	[illegible]	[illegible]	[illegible]	98.5	98.5	98.5	98.5
[illegible]	97.[illegible]	[illegible]	[illegible]	[illegible]	[illegible]	[illegible]	98.5	98.5	98.5	98.5
[illegible]	97.[illegible]	[illegible]	[illegible]	[illegible]	[illegible]	[illegible]	98.5	98.5	98.5	98.5
[illegible]	97.[illegible]	[illegible]	[illegible]	[illegible]	[illegible]	[illegible]	98.5	98.5	98.5	98.5
[illegible]	97.[illegible]	[illegible]	[illegible]	[illegible]	[illegible]	[illegible]	98.5	98.5	98.5	98.5

```
OPERATING LOCATION [illegible]                    PERCENTAGE FREQUENCY [illegible]
[illegible], [illegible]                                        [illegible]

STATION NUMBER: 1[illegible]     STATION NAME: AVI[illegible] ITALY
                                 LST T[illegible]: - 1
..................................................................................
CEILING                                          VISIBILITY I[illegible]
  IN
 FEET
..................................................................................

[illegible] CEIL  [illegible] [illegible] 37.[illegible] [illegible] [illegible] [illegible] [illegible] [illegible] [illegible] [illegible]

GE 20000   [illegible] [illegible] 42.[illegible] [illegible].7 [illegible] [illegible] [illegible].7 [illegible].7 [illegible] [illegible]
GE 1[illegible] 31.[illegible] [illegible] 43.[illegible] [illegible] [illegible] 62.1 [illegible] [illegible] [illegible] [illegible]
GE 1[illegible] [illegible] [illegible] [illegible] [illegible] [illegible] [illegible] [illegible] [illegible] [illegible] [illegible]
GE 14[illegible] 31.[illegible] [illegible] [illegible] [illegible] [illegible] [illegible] [illegible] [illegible] [illegible] [illegible]
GE 12[illegible] 31.[illegible] [illegible] 43.[illegible] [illegible] [illegible] [illegible] [illegible] [illegible] [illegible] [illegible]

GE 1[illegible] [illegible] [illegible] [illegible].7 [illegible].7 [illegible] [illegible] [illegible] [illegible] [illegible] [illegible]
GE [illegible] 37.7 [illegible] [illegible] [illegible].1 [illegible] [illegible].1 [illegible] [illegible] [illegible] [illegible]
GE [illegible] 44. [illegible] [illegible] [illegible] [illegible].1 [illegible] [illegible] [illegible] [illegible] [illegible]
GE 7[illegible] [illegible] [illegible].7 [illegible] [illegible] [illegible].7 [illegible].1 [illegible] [illegible] [illegible] [illegible]
GE [illegible] [illegible] [illegible] [illegible] [illegible] [illegible]7.[illegible] [illegible].7 [illegible].1 [illegible] [illegible]

GE [illegible] [illegible].7 [illegible] [illegible] [illegible] [illegible] [illegible] [illegible].7 [illegible] [illegible] [illegible]
GE [illegible] [illegible] [illegible] [illegible] 7[illegible] 7[illegible] [illegible] 7[illegible] [illegible] [illegible] [illegible]
GE [illegible] [illegible] [illegible] 7[illegible] 7[illegible] [illegible] [illegible] [illegible] [illegible] [illegible] [illegible]
GE [illegible] [illegible] [illegible] 7[illegible] [illegible] [illegible] [illegible] [illegible] [illegible] [illegible] [illegible]
GE [illegible] [illegible] [illegible] [illegible] [illegible] [illegible]1.1 [illegible]1.7 [illegible] [illegible] [illegible]

GE [illegible] [illegible] [illegible] [illegible].1 7. [illegible] [illegible] [illegible] [illegible] [illegible] [illegible]
GE 2[illegible] [illegible] 7[illegible].7 [illegible] 7[illegible] [illegible] [illegible] [illegible] [illegible] [illegible] [illegible]
GE 1[illegible] [illegible] 7[illegible].7 [illegible] 7[illegible] [illegible] [illegible] [illegible] [illegible].1 [illegible] [illegible]
GE 1[illegible] [illegible]1.1 7[illegible] [illegible].7 7[illegible] [illegible] [illegible] [illegible] [illegible].1 [illegible] [illegible]
GE 12[illegible] [illegible]1.1 7[illegible] [illegible].7 7. [illegible] [illegible] [illegible] [illegible].1 [illegible] [illegible]

GE 1[illegible] [illegible]1.1 7[illegible] [illegible].7 7. [illegible] [illegible] [illegible] [illegible].1 [illegible] [illegible]
GE [illegible] 61.1 7[illegible] [illegible].7 7. 92.[illegible] [illegible] [illegible] [illegible].1 [illegible] [illegible]
GE [illegible] [illegible]1.1 [illegible] [illegible].7 7. [illegible] [illegible] [illegible] [illegible].1 [illegible] [illegible]
GE 7[illegible] [illegible]1.1 73.[illegible] [illegible].7 [illegible]7. 92.[illegible] [illegible] [illegible].7 [illegible] [illegible] [illegible]
GE [illegible] [illegible]1.1 7[illegible]. [illegible].7 [illegible]7.[illegible] [illegible] [illegible] [illegible].7 [illegible] [illegible] [illegible]

GE [illegible] [illegible]1.1 73.[illegible] [illegible]4.7 [illegible]7.[illegible] [illegible] [illegible] [illegible].7 [illegible] [illegible] [illegible]
GE 4[illegible] 61.1 73.[illegible] [illegible]4.7 [illegible]7.[illegible] [illegible] 93.[illegible] [illegible].7 [illegible] [illegible] [illegible]
GE 3[illegible] 61.1 73.[illegible] [illegible]4.7 [illegible]7.[illegible] [illegible] [illegible]3.[illegible] [illegible].7 [illegible] [illegible] [illegible]
GE 2[illegible] 61.1 7[illegible] [illegible].7 37.[illegible] [illegible] [illegible] [illegible].7 [illegible] [illegible] [illegible]
GE 100 [illegible]1.1 7[illegible] [illegible]4.7 [illegible]7.[illegible] [illegible] [illegible]3.[illegible] [illegible].7 [illegible] [illegible] [illegible]

GE [illegible] [illegible]1.1 7[illegible] [illegible].7 7.[illegible] [illegible] [illegible] [illegible].7 [illegible] [illegible] [illegible]
..................................................................................

TOTAL NUMBER OF OBSERVATIONS [illegible]
```

PERCENTAGE FREQUENCY OF OCCURRENCE OF CEILING VERSUS VISIBILITY
FROM HOURLY OBSERVATIONS

[illegible]/ITALY
PERIOD OF RECORD: JUN 7[illegible] - MAY [illegible]
MONTH: MAY HOURS: 21-23

VISIBILITY IN METERS

	[illegible]	[illegible]	[illegible]	[illegible]	[illegible]	[illegible]	[illegible]	GE [illegible]	GE 06	GE 04	GE 00
[illegible]	[illegible]	[illegible]	[illegible]	[illegible]	[illegible]	[illegible]	[illegible]	[illegible]	40.0	40.0	40.0
[illegible]	[illegible]	[illegible]	[illegible]	[illegible]	[illegible]	[illegible]	[illegible]	45.7	45.7	45.7	45.7
[illegible]	[illegible]	[illegible]	[illegible]	[illegible]	[illegible]	[illegible]	[illegible]	[illegible]	46.3	46.3	46.3
[illegible]	[illegible]	[illegible]	[illegible]	[illegible]	[illegible]	[illegible]	[illegible]	[illegible]	46.3	46.3	46.3
[illegible]	[illegible]	[illegible]	[illegible]	[illegible]	[illegible]	[illegible]	[illegible]	[illegible]	46.3	46.3	46.3
[illegible]	[illegible]	[illegible]	[illegible]	[illegible]	[illegible]	[illegible]	[illegible]	[illegible]	46.4	46.4	46.4
[illegible]	[illegible]	[illegible]	[illegible]	[illegible]	[illegible]	[illegible]	[illegible]	[illegible]	[illegible]	[illegible]	49.8
[illegible]	[illegible]	[illegible]	[illegible]	[illegible]	[illegible]	[illegible]	[illegible]	[illegible]	53.2	53.2	53.2
[illegible]	[illegible]	[illegible]	[illegible]	[illegible]	[illegible]	[illegible]	[illegible]	[illegible]	62.5	62.6	62.6
[illegible]	[illegible]	[illegible]	[illegible]	[illegible]	[illegible]	[illegible]	[illegible]	67.7	67.7	67.7	67.7
[illegible]	[illegible]	[illegible]	[illegible]	[illegible]	[illegible]	[illegible]	[illegible]	[illegible]	69.3	69.3	69.3
[illegible]	[illegible]	73.7	[illegible]	[illegible]	[illegible]	[illegible]	[illegible]	73.2	73.2	73.2	73.2
[illegible]	[illegible]	[illegible]	[illegible]	[illegible]	[illegible]	[illegible]	[illegible]	[illegible]	76.4	76.4	76.4
[illegible]	[illegible]	[illegible]	[illegible]	[illegible]	[illegible]	[illegible]	[illegible]	[illegible]	81.0	81.0	81.0
[illegible]	[illegible]	[illegible]	[illegible]	[illegible]	[illegible]	[illegible]	[illegible]	[illegible]	[illegible]	[illegible]	92.5
[illegible]	[illegible]	[illegible]	[illegible]	[illegible]	[illegible]	[illegible]	[illegible]	[illegible]	93.3	93.3	93.3
[illegible]	[illegible]	[illegible]	[illegible]	[illegible]	[illegible]	[illegible]	[illegible]	94.0	94.0	94.0	94.0
[illegible]	[illegible]	[illegible]	[illegible]	[illegible]	[illegible]	[illegible]	[illegible]	[illegible]	95.0	95.0	95.0
[illegible]	[illegible]	[illegible]	[illegible]	[illegible]	[illegible]	[illegible]	[illegible]	95.1	95.1	95.1	95.1
[illegible]	[illegible]	[illegible]	[illegible]	[illegible]	[illegible]	[illegible]	[illegible]	96.1	96.1	96.1	96.1
[illegible]	[illegible]	[illegible]	96.1	96.1	96.1	[illegible]	96.1	96.1	96.1	96.1	96.1
[illegible]	[illegible]	[illegible]	96.1	[illegible]	96.1	[illegible]	96.1	96.1	96.1	96.1	96.1
[illegible]	[illegible]	[illegible]	96.1	[illegible]	[illegible]	[illegible]	96.1	96.1	96.1	96.1	96.1
[illegible]	[illegible]	[illegible]	96.1	[illegible]	96.1	[illegible]	96.1	96.1	96.1	96.1	96.1
[illegible]	[illegible]	[illegible]	[illegible]	[illegible]	[illegible]	[illegible]	[illegible]	96.5	96.5	96.5	96.5
[illegible]	[illegible]	96.7	96.5	[illegible]	[illegible]	[illegible]	[illegible]	96.5	96.5	96.5	96.5
[illegible]	[illegible]	96.7	96.5	[illegible]	[illegible]	[illegible]	96.5	96.5	96.5	96.5	96.5
[illegible]	[illegible]	96.7	96.5	[illegible]	[illegible]	[illegible]	[illegible]	96.5	96.5	96.5	96.5
[illegible]	[illegible]	96.7	[illegible]	[illegible]	[illegible]	[illegible]	[illegible]	96.5	96.5	96.5	96.5
[illegible]	[illegible]	96.7	96.5	[illegible]	[illegible]	96.5	96.5	96.5	96.5	96.5	96.5
[illegible]	[illegible]	96.7	96.5	[illegible]	[illegible]	96.5	96.5	96.5	96.5	96.5	96.5
[illegible]	[illegible]	96.7	[illegible]	[illegible]	[illegible]	[illegible]	[illegible]	96.5	96.5	96.5	96.5

OPERATING LOCATION "A" [illegible]
USAF[illegible]TAC, A[illegible]VILLE [illegible]

PERCENTAGE FREQUENCY OF [illegible]
[illegible]

STATION [illegible] STATION NAME: [illegible]/ITALY
[illegible] - 1

CEILING					VISIBILITY IN [illegible]						
[illegible]	[illegible]	[illegible]	[illegible]	[illegible]	[illegible]	[illegible]	[illegible]	[illegible]	[illegible]	[illegible]	[illegible]
[illegible] C[illegible]IL	[illegible]	[illegible]	[illegible]	[illegible]	[illegible]	[illegible]	[illegible]	[illegible]	[illegible]	[illegible]	
[illegible]	[illegible]	[illegible]	[illegible]	[illegible]	[illegible]	[illegible]	[illegible]	[illegible]	[illegible]	[illegible]	[illegible]
[illegible]	[illegible]	[illegible]	[illegible]	[illegible]	[illegible]	[illegible]	[illegible]	[illegible]	[illegible]	[illegible]	[illegible]
[illegible]	[illegible]	[illegible]	[illegible]	[illegible]	[illegible]	[illegible]	[illegible]	[illegible]	[illegible]	[illegible]	[illegible]
[illegible]	[illegible]	[illegible]	[illegible]	[illegible]	[illegible]	[illegible]	[illegible]	[illegible]	[illegible]	[illegible]	[illegible]
[illegible]	[illegible]	[illegible]	[illegible]	[illegible]	[illegible]	[illegible]	[illegible]	[illegible]	[illegible]	[illegible]	[illegible]
[illegible]	[illegible]	[illegible]	[illegible]	[illegible]	[illegible]	[illegible]	[illegible]	[illegible]	[illegible]	[illegible]	[illegible]
[illegible]	[illegible]	[illegible]	[illegible]	[illegible]	[illegible]	[illegible]	[illegible]	[illegible]	[illegible]	[illegible]	[illegible]
[illegible]	[illegible]	[illegible]	[illegible]	[illegible]	[illegible]	[illegible]	[illegible]	[illegible]	[illegible]	[illegible]	[illegible]
[illegible]	[illegible]	[illegible]	[illegible]	[illegible]	[illegible]	[illegible]	[illegible]	[illegible]	[illegible]	[illegible]	[illegible]
[illegible]	[illegible]	[illegible]	[illegible]	[illegible]	[illegible]	[illegible]	[illegible]	[illegible]	[illegible]	[illegible]	[illegible]
[illegible]	[illegible]	[illegible]	[illegible]	[illegible]	[illegible]	71.1	[illegible]	[illegible]	[illegible]	[illegible]	[illegible]
[illegible]	[illegible]	[illegible]	[illegible]	[illegible]	[illegible]	[illegible]	[illegible]	[illegible]	[illegible]	[illegible]	[illegible]
[illegible]	[illegible]	[illegible]	[illegible]	[illegible]	[illegible]	[illegible]	[illegible]	[illegible]	[illegible]	[illegible]	[illegible]
[illegible]	[illegible]	[illegible]	[illegible]	[illegible]	[illegible]	[illegible]	[illegible]	[illegible]	[illegible]	[illegible]	[illegible]
[illegible]	[illegible]	[illegible]	[illegible]	[illegible]	[illegible]	[illegible]	[illegible]	[illegible]	[illegible]	[illegible]	[illegible]
[illegible]	[illegible]	[illegible]	[illegible]	[illegible]	[illegible]	[illegible]	[illegible]	[illegible]	[illegible]	[illegible]	[illegible]
[illegible]	[illegible]	[illegible]	[illegible]	[illegible]	[illegible]	[illegible]	[illegible]	[illegible]	[illegible]	[illegible]	[illegible]
[illegible]	[illegible]	[illegible]	[illegible]	[illegible]	[illegible]	[illegible]	[illegible]	[illegible]	[illegible]	[illegible]	[illegible]
[illegible]	[illegible]	[illegible]	[illegible]	[illegible]	[illegible]	[illegible]	[illegible]	[illegible]	[illegible]	[illegible]	[illegible]
[illegible]	[illegible]	[illegible]	[illegible]	[illegible]	[illegible]	[illegible]	[illegible]	[illegible]	[illegible]	[illegible]	[illegible]
[illegible]	[illegible]	[illegible]	[illegible]	[illegible]	[illegible]	[illegible]	[illegible]	[illegible]	[illegible]	[illegible]	[illegible]
[illegible]	[illegible]	[illegible]	[illegible]	[illegible]	[illegible]	[illegible]	[illegible]	[illegible]	[illegible]	[illegible]	[illegible]
[illegible]	[illegible]	[illegible]	[illegible]	[illegible]	[illegible]	[illegible]	[illegible]	[illegible]	[illegible]	[illegible]	[illegible]
[illegible]	[illegible]	[illegible]	[illegible]	[illegible]	[illegible]	[illegible]	[illegible]	[illegible]	[illegible]	[illegible]	[illegible]
[illegible]	[illegible]	[illegible]	[illegible]	[illegible]	[illegible]	[illegible]	[illegible]	[illegible]	[illegible]	[illegible]	[illegible]
[illegible]	[illegible]	[illegible]	[illegible]	[illegible]	[illegible]	[illegible]	[illegible]	[illegible]	[illegible]	[illegible]	[illegible]
[illegible]	[illegible]	[illegible]	[illegible]	[illegible]	[illegible]	[illegible]	[illegible]	[illegible]	[illegible]	[illegible]	[illegible]
[illegible]	[illegible]	[illegible]	[illegible]	[illegible]	[illegible]	[illegible]	[illegible]	[illegible]	[illegible]	[illegible]	[illegible]
[illegible]	[illegible]	[illegible]	[illegible]	[illegible]	[illegible]	[illegible]	[illegible]	[illegible]	[illegible]	[illegible]	[illegible]
[illegible]	[illegible]	[illegible]	[illegible]	[illegible]	[illegible]	[illegible]	[illegible]	[illegible]	[illegible]	[illegible]	[illegible]

TOTAL [illegible] VATIONS [illegible]

PERCENTAGE FREQUENCY OF OCCURRENCE OF CEILING VERSUS VISIBILITY
FROM MONTHLY OBSERVATIONS

[illegible] AB/ITALY — PERIOD OF RECORD: JUN 7[illegible] - MAY 8[illegible]
MONTH: MAY HOURS: ALL

CEILING IN FEET	VISIBILITY IN METERS 40	32	24	20	16	12	10	08	06	04	00
[illegible]	[illegible]	[illegible]	[illegible]	[illegible]	[illegible]	[illegible]	[illegible]	39.2	39.2	39.2	39.2
[illegible]	[illegible]	[illegible]	[illegible]	[illegible]	[illegible]	45.7	45.7	45.7	45.7	45.7	45.7
[illegible]	[illegible]	[illegible]	[illegible]	[illegible]	[illegible]	[illegible]	[illegible]	46.6	46.6	46.6	46.6
[illegible]	[illegible]	[illegible]	[illegible]	[illegible]	[illegible]	[illegible]	[illegible]	45.7	45.7	45.7	46.7
[illegible]	[illegible]	[illegible]	[illegible]	[illegible]	[illegible]	[illegible]	[illegible]	[illegible]	[illegible]	[illegible]	46.8
[illegible]	[illegible]	[illegible]	[illegible]	[illegible]	[illegible]	[illegible]	[illegible]	47.0	47.0	47.0	47.0
[illegible]	[illegible]	[illegible]	[illegible]	[illegible]	[illegible]	[illegible]	[illegible]	50.5	50.5	50.5	50.5
[illegible]	[illegible]	[illegible]	[illegible]	[illegible]	[illegible]	[illegible]	[illegible]	[illegible]	55.7	55.7	55.7
[illegible]	[illegible]	[illegible]	[illegible]	[illegible]	[illegible]	[illegible]	[illegible]	64.1	64.1	64.1	64.1
[illegible]	[illegible]	[illegible]	[illegible]	[illegible]	[illegible]	[illegible]	[illegible]	67.5	67.5	67.5	67.5
[illegible]	[illegible]	[illegible]	[illegible]	[illegible]	[illegible]	[illegible]	[illegible]	[illegible]	[illegible]	[illegible]	[illegible]
[illegible]	71.7	71.[illegible]	[illegible]	[illegible]	72.4	72.4	72.4	72.4	72.4	72.4	72.4
[illegible]	74.[illegible]	74.7	75.1	[illegible]	[illegible]	75.2	75.2	75.2	75.2	75.2	75.2
[illegible]	[illegible]	[illegible]	[illegible]	[illegible]	[illegible]	[illegible]	[illegible]	82.5	82.5	82.5	82.5
[illegible]	[illegible]	[illegible]	[illegible]	[illegible]	[illegible]	[illegible]	[illegible]	[illegible]	[illegible]	86.8	86.8
[illegible]	[illegible]	[illegible]	[illegible]	[illegible]	93.7	93.7	93.7	93.7	93.7	93.7	93.7
[illegible]	[illegible]	[illegible]	[illegible]	[illegible]	[illegible]	[illegible]	[illegible]	94.5	94.5	94.5	94.5
[illegible]	[illegible]	[illegible]	[illegible]	[illegible]	[illegible]	[illegible]	[illegible]	95.7	95.7	95.[illegible]	95.[illegible]
[illegible]	[illegible]	[illegible]	[illegible]	[illegible]	[illegible]	[illegible]	[illegible]	95.9	95.9	95.9	95.9
[illegible]	[illegible]	[illegible]	[illegible]	[illegible]	[illegible]	[illegible]	[illegible]	96.5	96.5	96.5	96.5
[illegible]	[illegible]	[illegible]	[illegible]	[illegible]	[illegible]	[illegible]	96.7	96.7	96.7	96.7	96.7
[illegible]	[illegible]	[illegible]	[illegible]	[illegible]	[illegible]	[illegible]	[illegible]	96.9	96.9	96.9	96.9
[illegible]	[illegible]	[illegible]	[illegible]	[illegible]	[illegible]	97.0	97.0	97.0	97.0	97.0	97.0
[illegible]	[illegible]	[illegible]	[illegible]	[illegible]	[illegible]	97.0	97.0	97.0	97.0	97.0	97.0
[illegible]	[illegible]	[illegible]	[illegible]	[illegible]	[illegible]	97.1	97.2	97.2	97.2	97.2	97.2
[illegible]	[illegible]	[illegible]	[illegible]	[illegible]	[illegible]	97.2	97.2	97.2	97.2	97.2	97.2
[illegible]	[illegible]	[illegible]	[illegible]	[illegible]	[illegible]	97.2	97.2	97.2	97.2	97.2	97.2
[illegible]	[illegible]	[illegible]	[illegible]	[illegible]	97.2	97.2	97.2	97.2	97.2	97.2	97.2
[illegible]	[illegible]	[illegible]	[illegible]	[illegible]	[illegible]	97.2	97.2	97.2	97.2	97.3	97.3
[illegible]	[illegible]	[illegible]	[illegible]	[illegible]	97.2	97.2	97.2	97.2	97.2	97.3	97.3
[illegible]	[illegible]	[illegible]	[illegible]	[illegible]	[illegible]	97.2	97.2	97.3	97.3	97.3	97.3
[illegible]	[illegible]	[illegible]	[illegible]	[illegible]	[illegible]	97.2	97.2	97.3	97.3	97.3	97.3

OPERATING LOCATION "A" PERCENTAGE FREQUENCY OF [illegible]
USAF TAC, ASHEVILLE NC [illegible]

STATION NUMBER: 13723 STATION NAME: WINGS AFB/ITALY
LST TIME: - 1

CEILING FEET	20	15	10	5	3	2	1	3/4	1/2	0
	VISIBILITY IN STATUTE MILES									
	112	80	50	40	30	20	16	12	8	0
ALL	39.7	38.1	43.4	41.3	43.3	43.3	44.1	44.7	47.	[illegible]
20000	31.6	37.4	44.1	45.2	47.4	49.7	[illegible]	[illegible]	[illegible]	[illegible]
15000	31.6	37.4	44.5	45.3	48.3	52.1	[illegible]	[illegible]	[illegible]	[illegible]
10000	31.6	37.4	44.5	45.3	48.3	52.1	[illegible]	[illegible]	[illegible]	[illegible]
14000	31.6	37.	44.5	45.7	48.4	52.2	[illegible]	[illegible]	[illegible]	[illegible]
12000	31.6	37.1	45.2	45.4	48.4	52.3	[illegible]	[illegible]	[illegible]	[illegible]
10000	34.7	42.1	49.7	[illegible]	53.9	55.3	[illegible]	[illegible]	[illegible]	[illegible]
9000	46.1	47.4	[illegible]	[illegible]	61.5	63.7	[illegible]	[illegible]	[illegible]	[illegible]
8000	47.1	[illegible]	[illegible]	67.3	71.	74.1	[illegible]	[illegible]	[illegible]	[illegible]
7000	[illegible]	[illegible]	67.2	[illegible]	74.1	76.2	77.3	[illegible]	[illegible]	[illegible]
6000	61.4	67.3	[illegible]	[illegible]	74.1	77.3	[illegible]	[illegible]	[illegible]	[illegible]
5000	[illegible]	[illegible]	[illegible]	[illegible]	77.1	77.3	[illegible]	[illegible]	[illegible]	[illegible]
4500	51.1	[illegible]	71.1	74.1	77.3	82.1	[illegible]	[illegible]	[illegible]	[illegible]
4000	54.7	65.7	76.3	[illegible]	[illegible]	[illegible]	[illegible]	[illegible]	[illegible]	[illegible]
3500	[illegible]	[illegible]	75.3	1.1	77.4	[illegible]	81.3	81.7	[illegible]	[illegible]
3000	[illegible]	7.3	81.7	[illegible]	81.7	84.7	[illegible]	[illegible]	[illegible]	[illegible]
2500	[illegible]	57.1	1.1	[illegible]	81.7	84.7	[illegible]	[illegible]	[illegible]	[illegible]
2000	[illegible]	57.1	81.7	[illegible]	81.6	[illegible]	[illegible]	[illegible]	[illegible]	[illegible]
1800	[illegible]	57.1	1.7	[illegible]	81.6	84.	[illegible]	[illegible]	[illegible]	[illegible]
1500	[illegible]	57.1	81.	[illegible]	81.7	84.7	[illegible]	[illegible]	[illegible]	[illegible]
1200	[illegible]	7.1	81.	[illegible]	81.7	84.7	[illegible]	[illegible]	[illegible]	[illegible]
1000	[illegible]	57.1	[illegible]	[illegible]	81.7	84.	[illegible]	87.1	87.1	[illegible]
900	[illegible]	57.1	82.3	[illegible]	81.7	84.1	[illegible]	87.1	[illegible]	[illegible]
800	[illegible]	57.1	82.3	[illegible]	81.7	84.3	[illegible]	87.1	[illegible]	[illegible]
700	[illegible]	57.1	82.3	[illegible]	81.9	84.3	[illegible]	87.1	[illegible]	[illegible]
600	[illegible]	57.1	82.3	[illegible]	81.9	84.3	[illegible]	87.1	87.1	[illegible]
500	[illegible]	57.1	82.3	85.1	81.9	84.	[illegible]	87.2	87.2	[illegible]
400	[illegible]	57.1	82.3	[illegible]	81.9	84.3	[illegible]	87.2	[illegible]	[illegible]
300	[illegible]	57.1	82.3	[illegible]	81.9	84.	[illegible]	87.2	87.2	[illegible]
200	[illegible]	57.1	82.3	[illegible]	81.9	84.3	[illegible]	87.2	87.2	[illegible]
100	[illegible]	57.1	82.3	[illegible]	81.9	84.3	[illegible]	87.2	87.2	[illegible]
0	[illegible]	57.1	82.3	[illegible]	81.9	84.3	[illegible]	87.2	87.2	[illegible]

TOTAL NUMBER OF OBSERVATIONS 7[illegible]7

ERCENTAGE FREQUENCY OF OCCURRENCE OF CEILING VERSUS VISIBILITY
FROM HOURLY OBSERVATIONS

AVIANO AB/ITALY
PERIOD OF RECORD: JUN 7[illegible] - MAY 8[illegible]
MONTH: JUN HOURS: 00-02

VISIBILITY IN METERS

GE 4[illegible]	GE 40	GE 32	GE 24	GE 20	GE 16	GE 12	GE 10	GE 08	GE 06	GE 04	GE 00
[illegible]	44.3	[illegible]	[illegible]	[illegible]	[illegible]	[illegible]	[illegible]	45.4	45.4	45.4	45.4
47.	[illegible]	[illegible]	[illegible]	[illegible]	[illegible]	[illegible]	[illegible]	51.0	51.0	51.0	51.0
[illegible]	50.1	[illegible]	51.2	51.2	51.2	51.2	51.2	51.3	51.3	51.3	51.3
[illegible]	50.1	[illegible]	51.2	51.2	51.2	51.2	51.2	51.3	51.3	51.3	51.3
[illegible]	[illegible]	51.3	51.3	51.3	51.3	51.5	51.5	51.5	51.5	51.5	51.5
[illegible]	[illegible]	51.8	52.0	[illegible]	52.	52.0	[illegible]	52.1	52.1	52.1	52.1
[illegible]	54.3	[illegible]	[illegible]	[illegible]	[illegible]	55.4	55.4	56.5	56.5	56.5	56.5
61.5	63.7	64.4	[illegible]	[illegible]	[illegible]	[illegible]	64.	64.9	64.9	64.9	64.9
71.	74.2	7[illegible].1	[illegible]	[illegible]	[illegible]	[illegible]	[illegible]	75.5	75.5	75.5	75.5
[illegible]	75.5	77.5	[illegible]	7[illegible].	[illegible]	[illegible]	[illegible]	78.1	78.1	78.1	78.1
[illegible]	77.7	7[illegible].3	[illegible]	[illegible]	[illegible]	78.7	78.7	78.8	78.8	78.8	78.8
77.1	79.9	[illegible]	81.3	81.3	81.3	81.3	81.3	81.4	81.4	81.4	81.4
77.3	82.1	83.1	83.5	[illegible]	[illegible]	[illegible]	[illegible]	83.6	83.6	83.6	83.6
[illegible]	88.2	[illegible]	[illegible]	[illegible]	[illegible]	[illegible]	[illegible]	89.7	89.7	89.7	89.7
[illegible]	90.5	91.4	91.7	91.7	91.7	91.7	91.7	91.9	91.9	91.9	91.9
[illegible]	[illegible]	95.3	95.	95.	[illegible]	[illegible]	95.	95.9	95.9	95.9	95.9
91.7	94.7	95.3	[illegible]	[illegible]	[illegible]	[illegible]	[illegible]	95.9	95.9	95.9	95.9
91.5	94.5	[illegible]	95.7	95.7	95.7	95.7	95.7	[illegible]	95.8	[illegible]	96.[illegible]
91.6	94.6	[illegible]	95.7	95.7	95.7	95.7	95.7	[illegible]	96.3	96.[illegible]	96.3
91.7	94.7	95.1	97.0	97.0	97.0	97.0	97.0	97.1	97.1	97.1	97.1
91.7	94.7	95.1	97.0	97.0	97.0	97.0	97.0	97.1	97.1	97.1	97.1
91.7	94.[illegible]	95.2	97.1	97.1	97.1	97.1	97.1	97.2	97.2	97.2	97.2
91.7	94.8	95.2	97.1	97.1	97.1	97.1	97.1	97.2	97.2	97.2	97.2
91.7	94.[illegible]	95.2	97.1	97.1	97.1	97.1	97.1	97.2	97.2	97.2	97.2
91.7	94.[illegible]	95.2	97.1	97.1	97.1	97.1	97.1	97.2	97.2	97.2	97.2
91.7	94.[illegible]	95.2	97.1	97.1	97.1	97.1	97.1	97.2	97.2	97.2	97.2
91.7	94.[illegible]	95.2	97.2	97.2	97.2	97.2	97.2	97.3	97.3	97.3	97.3
91.7	94.[illegible]	95.2	97.2	97.2	97.2	97.2	97.2	97.3	97.3	97.3	97.3
91.7	94.[illegible]	95.2	97.2	97.2	97.2	97.2	97.2	97.3	97.3	97.3	97.3
91.7	94.[illegible]	95.2	97.2	97.2	97.2	97.2	97.2	97.3	97.3	97.3	97.3
91.7	94.[illegible]	95.2	97.2	97.2	97.2	97.2	97.2	97.3	97.3	97.3	97.3
91.7	94.[illegible]	[illegible]	97.2	97.2	97.2	97.2	97.2	97.3	97.3	97.3	97.3

OPERATING LOCATION "A"
USAFETAC, ASHEVILLE NC

PERCENTAGE FREQUENCY OF OCCURRENCE [illegible]
[illegible]

STATION NUMBER: 160360 STATION NAME: AVIANO AB/ITALY
LST TO UTC: - 1

CEILING IN FEET	GE 112[illegible]	GE [illegible]	GE 80[illegible]	GE 6[illegible]	GE 4[illegible]	GE 40[illegible]	GE 32[illegible]	GE 24[illegible]	GE [illegible]	GE 1[illegible]
NO CEIL	[illegible]	[illegible]	36.7	[illegible]	[illegible]	43.7	44.[illegible]	[illegible]	[illegible]	[illegible]
GE 20000	[illegible]	33.4	41.1	[illegible]	[illegible]	44.7	[illegible]	[illegible]	[illegible]	1.
GE 18000	29.3	33.4	41.1	43.2	43.1	44.7	[illegible]	51.1	[illegible]	1.
GE 16000	[illegible]	33.4	41.1	43.2	43.1	44.7	[illegible]	[illegible]	[illegible]	[illegible]
GE 14000	29.3	33.7	41.[illegible]	[illegible]	[illegible]	[illegible]	[illegible]	[illegible]	[illegible]	[illegible]
GE 12000	[illegible]	[illegible]	41.[illegible]	[illegible]	[illegible]	[illegible]	[illegible]	[illegible]	[illegible]	[illegible]
GE 10000	[illegible]	37.[illegible]	[illegible]	[illegible]	53.1	54.1	[illegible]	[illegible]	[illegible]	[illegible]
GE 9000	[illegible]	41.7	51.5	[illegible]	[illegible]	61.2	62.1	[illegible]	[illegible]	[illegible]
GE 8000	43.	[illegible]	[illegible]	[illegible]	[illegible]	72.[illegible]	[illegible]	[illegible]	[illegible]	[illegible]
GE 7000	45.6	[illegible]	62.4	[illegible]	[illegible]	77.4	[illegible]	77.	77.	77.
GE 6000	[illegible]	[illegible]	[illegible]	[illegible]	[illegible]	7[illegible].1	77.[illegible]	[illegible]	[illegible]	[illegible]
GE 5000	47.[illegible]	[illegible]	[illegible]	[illegible]	[illegible]	7[illegible].1	[illegible]	1.7	[illegible]	1.
GE 4500	[illegible]	[illegible]	[illegible]	[illegible]	[illegible]	[illegible]	[illegible]	[illegible]	[illegible]	[illegible]
GE 4000	51.[illegible]	57.[illegible]	71.5	[illegible]	[illegible]	[illegible]	[illegible]	[illegible]	[illegible]	[illegible]
GE 3500	[illegible]	[illegible]	73.[illegible]	[illegible]	[illegible]	[illegible]	[illegible]	[illegible]	[illegible]	[illegible]
GE 3000	54.1	[illegible]	75.	[illegible]	[illegible]	[illegible]	[illegible]	[illegible]	[illegible]	[illegible]
GE 2500	54.1	[illegible]	[illegible]	[illegible]	[illegible]	[illegible]	[illegible]	[illegible]	[illegible]	[illegible]
GE 2000	54.1	[illegible]	75.3	[illegible]	[illegible]	[illegible]	[illegible]	[illegible]	[illegible]	[illegible]
GE 1800	54.1	[illegible]	76.3	[illegible]	[illegible]	[illegible]	[illegible]	[illegible]	[illegible]	[illegible]
GE 1500	54.1	[illegible]	[illegible]	[illegible]	[illegible]	92.	[illegible]	[illegible]	[illegible]	[illegible]
GE 1200	54.1	[illegible]	[illegible]	[illegible]	[illegible]	[illegible]	[illegible]	[illegible]	[illegible]	[illegible]
GE 1000	54.1	[illegible]	[illegible]	[illegible]	[illegible]	[illegible]	[illegible]	[illegible]	[illegible]	[illegible]
GE 900	54.1	[illegible]	76.3	[illegible]	[illegible]	92.	[illegible]	[illegible]	[illegible]	[illegible]
GE 800	54.1	[illegible]	76.3	[illegible]	[illegible]	[illegible]	[illegible]	[illegible]	[illegible]	[illegible]
GE 700	54.1	[illegible]	76.3	[illegible]	[illegible]	[illegible]	[illegible]	[illegible]	[illegible]	[illegible]
GE 600	54.1	[illegible]	76.3	[illegible]	[illegible]	[illegible]	[illegible]	[illegible]	[illegible]	[illegible]
GE 500	54.1	[illegible]	76.3	[illegible]	89.3	92.	[illegible]	[illegible]	[illegible]	[illegible]
GE 400	54.1	60.3	76.3	[illegible]	89.3	[illegible]	[illegible]	[illegible]	[illegible]	[illegible]
GE 300	54.1	60.3	76.3	[illegible]	89.3	[illegible]	[illegible]	[illegible]	[illegible]	[illegible]
GE 200	54.1	60.3	76.3	[illegible]	[illegible]	[illegible]	[illegible]	[illegible]	[illegible]	[illegible]
GE 100	54.1	60.3	76.3	[illegible]	89.3	92.[illegible]	94.[illegible]	[illegible]	[illegible]	[illegible]
GE 000	[illegible]	[illegible]	76.4	81.0	89.4	93.0	[illegible]	[illegible]	[illegible]	[illegible]

TOTAL NUMBER OF OBSERVATIONS 74[illegible]

PERCENTAGE FREQUENCY OF OCCURRENCE OF CEILING VERSUS VISIBILITY
FROM HOURLY OBSERVATIONS

[illegible] AB/ITALY PERIOD OF RECORD: JUN 73 - MAY 85
MONTH: JUN HOURS: 03-05

CEILING IN FEET	VISIBILITY IN METERS GE 40	GE 32	GE 24	GE 20	GE 16	GE 12	GE 10	GE 08	GE 06	GE 04	GE 00
[illegible]	43.7	44.5	45.0	45.1	45.1	45.1	45.1	45.1	45.1	45.2	45.2
[illegible]	49.7	[illegible]	51.1	[illegible]	[illegible]	[illegible]	51.3	51.3	51.3	51.4	51.4
[illegible]	49.7	50.5	51.1	51.3	[illegible]	51.3	51.3	51.3	51.3	51.4	51.4
[illegible]	49.7	50.5	51.1	[illegible]	51.3	51.3	51.3	51.3	51.3	51.4	51.4
[illegible]	50.1	50.9	51.5	51.[illegible]	51.5	51.5	51.5	51.6	51.6	51.9	51.9
[illegible]	50.3	51.3	51.6	51.[illegible]	51.[illegible]	51.3	51.[illegible]	51.9	51.9	51.9	51.9
[illegible]	54.3	55.5	[illegible]	[illegible]	55.3	55.3	55.3	55.3	56.3	56.4	56.4
[illegible]	61.2	62.1	62.7	62.[illegible]	62.[illegible]	62.[illegible]	62.[illegible]	62.[illegible]	62.9	62.9	62.9
[illegible]	72.[illegible]	73.[illegible]	74.4	74.[illegible]	74.[illegible]	74.[illegible]	74.[illegible]	74.5	74.5	74.6	74.6
[illegible]	75.4	75.[illegible]	77.[illegible]	77.[illegible]	77.[illegible]	77.[illegible]	77.[illegible]	77.9	77.9	78.0	78.0
[illegible]	75.1	77.5	77.[illegible]	77.[illegible]	77.[illegible]	77.[illegible]	77.[illegible]	78.5	78.0	78.9	78.9
[illegible]	79.1	[illegible]	81.7	81.[illegible]	81.[illegible]	81.[illegible]	81.[illegible]	81.[illegible]	81.[illegible]	81.9	81.9
[illegible]	81.5	83.3	84.3	84.2	84.2	84.2	84.2	84.2	84.2	84.3	84.3
[illegible]	87.2	89.7	90.[illegible]	90.1	90.1	90.1	90.1	90.1	90.1	90.2	90.2
[illegible]	89.4	91.0	92.2	92.3	92.3	92.3	92.3	92.3	92.3	92.5	92.5
[illegible]	92.9	93.[illegible]	95.[illegible]	95.4	95.[illegible]	95.4	95.4	95.4	95.4	95.5	95.5
[illegible]	92.2	93.[illegible]	95.2	95.4	95.4	95.4	95.4	95.4	95.4	95.5	95.5
[illegible]	92.2	94.9	95.9	96.[illegible]	96.[illegible]	96.2	96.[illegible]	96.0	96.0	96.1	96.1
[illegible]	92.3	94.5	95.9	96.[illegible]	96.[illegible]	96.0	96.[illegible]	96.0	96.0	96.1	96.1
[illegible]	92.[illegible]	94.5	95.9	96.[illegible]	96.[illegible]	96.0	96.[illegible]	96.0	96.0	96.1	96.1
[illegible]	92.3	94.5	95.9	96.[illegible]	96.[illegible]	96.0	96.[illegible]	96.0	96.0	96.1	96.1
[illegible]	92.[illegible]	94.5	95.9	96.[illegible]	96.[illegible]	96.0	96.[illegible]	96.0	96.0	96.1	96.1
[illegible]	92.[illegible]	94.5	95.9	96.[illegible]	96.[illegible]	96.0	96.0	96.0	96.0	96.1	96.1
[illegible]	92.3	94.5	95.9	96.[illegible]	96.[illegible]	96.0	96.0	96.0	96.1	96.2	96.2
[illegible]	92.3	94.5	95.9	96.[illegible]	96.[illegible]	96.0	96.0	96.0	96.1	96.2	96.2
[illegible]	92.[illegible]	94.5	95.9	96.[illegible]	96.0	96.0	96.0	96.0	96.1	96.2	96.2
[illegible]	92.3	94.5	95.9	96.[illegible]	96.0	96.0	96.0	96.0	96.1	96.2	96.2
[illegible]	92.3	94.5	95.9	96.[illegible]	96.0	96.0	96.0	96.0	96.1	96.2	96.2
[illegible]	92.3	94.5	95.9	96.[illegible]	96.0	96.0	96.0	96.0	96.1	96.2	96.2
[illegible]	93.[illegible]	94.[illegible]	96.[illegible]	96.1	96.1	96.1	96.1	96.1	96.2	96.4	96.4

OPERATING LOCATION "A"
USAFETAC, ASHEVILLE NC

PERCENTAGE FREQUENCY OF OCCURRENCE OF CEILI
[illegible] ONLY OBSERVATI[illegible]

STATION NUMBER: 160365 STATION NAME: AVIANO AB/ITALY
LST TO UTC: - 1

CEILING IN FEET	VISIBILITY IN METERS 112	36	36	36	40	40	32	24	20	16
NO CEIL	25.0	[illegible]	34.5	35.0	43.7	43.1	43.5	44.4	44.7	[illegible]
GE 20000	[illegible]	[illegible]	33.4	43.3	47.2	[illegible]	51.1	[illegible]	[illegible]	[illegible]
GE 15000	[illegible]	33.2	[illegible]	42.7	47.5	50.5	51.7	[illegible]	[illegible]	[illegible]
GE 10000	[illegible]	33.2	[illegible]	42.7	47.5	50.5	51.7	[illegible]	[illegible]	[illegible]
GE 6000	36.1	35.4	40.2	47.7	47.7	[illegible]	51.7	[illegible]	[illegible]	[illegible]
GE 3000	[illegible]	34.9	43.[illegible]	[illegible]	[illegible]	[illegible]	53.1	[illegible]	[illegible]	[illegible]
GE 1500	34.5	[illegible]	45.[illegible]	47.1	54.3	57.5	[illegible]	[illegible]	[illegible]	[illegible]
GE 1000	[illegible]	47.7	51.3	[illegible]	59.1	63.7	[illegible]	[illegible]	[illegible]	[illegible]
GE 600	[illegible]	[illegible]	[illegible]	[illegible]	[illegible]	71.1	75.[illegible]	[illegible]	[illegible]	[illegible]
GE 400	47.1	51.3	[illegible]	[illegible]	73.5	74.[illegible]	77.1	[illegible]	[illegible]	[illegible]
GE 300	47.5	51.5	[illegible]	[illegible]	71.1	75.5	77.	[illegible]	[illegible]	[illegible]
GE 200	[illegible]	[illegible]	[illegible]	[illegible]	74.5	71.0	[illegible]	[illegible]	[illegible]	[illegible]
GE 150	51.5	[illegible]	55.2	[illegible]	75.[illegible]	81.4	[illegible]	[illegible]	[illegible]	[illegible]
GE 100	[illegible]	[illegible]	[illegible]	71.[illegible]	[illegible]	[illegible]	[illegible]	[illegible]	[illegible]	[illegible]
GE 80	[illegible]	[illegible]	70.3	74.2	83.2	[illegible]	[illegible]	91.7	[illegible]	[illegible]
GE 60	57.1	61.2	72.[illegible]	75.[illegible]	[illegible]	90.4	93.5	[illegible]	[illegible]	[illegible]
GE 50	57.3	61.4	72.5	76.[illegible]	[illegible]	91.0	[illegible]	[illegible]	[illegible]	[illegible]
GE 40	57.3	61.4	72.5	76.[illegible]	35.1	91.2	[illegible]	[illegible]	[illegible]	[illegible]
GE 30	57.3	61.4	72.5	76.[illegible]	35.1	91.2	[illegible]	[illegible]	[illegible]	[illegible]
GE 20	57.3	61.4	72.5	76.3	35.4	91.4	[illegible]	[illegible]	[illegible]	[illegible]
GE 15	57.3	61.4	72.5	76.3	35.4	91.4	94.1	[illegible]	[illegible]	[illegible]
GE 10	57.3	61.4	72.5	76.3	35.4	91.4	94.1	[illegible]	[illegible]	[illegible]
GE 7	57.3	61.4	72.5	76.3	35.4	91.4	94.1	[illegible]	[illegible]	[illegible]
GE 5	57.3	61.4	72.5	76.3	35.4	91.4	94.1	[illegible]	[illegible]	[illegible]
GE 4	57.3	61.4	72.5	76.3	35.4	91.4	94.1	[illegible]	[illegible]	[illegible]
GE 3	57.3	61.4	72.5	76.3	35.4	91.4	94.1	[illegible]	[illegible]	[illegible]
GE 2	57.3	61.4	72.5	76.3	35.4	91.4	94.1	[illegible]	[illegible]	[illegible]
GE 1	57.3	61.4	72.5	76.3	35.4	91.4	94.1	[illegible]	[illegible]	[illegible]
GE 0	57.3	61.4	72.5	76.3	35.4	91.4	94.1	[illegible]	[illegible]	[illegible]

TOTAL NUMBER OF OBSERVATIONS [illegible]

[illegible]

PERCENTAGE FREQUENCY OF OCCURRENCE OF CEILING VERSUS VISIBILITY
FROM HOURLY OBSERVATIONS

: AVIANO AB/ITALY PERIOD OF RECORD: JUN 78 - MAY 88
- 1 MONTH: JUN HOURS: 06-08

VISIBILITY IN METERS

[illegible]	GE 40	GE 32	GE 24	GE 20	GE 16	GE 12	GE 10	GE 08	GE 06	GE 04	GE 00
.7	43.1	43.5	44.4	44.7	44.9	44.9	44.9	44.9	44.9	44.9	44.9
.2	50.2	51.1	51.8	52.1	52.3	52.3	52.3	52.3	52.3	52.3	52.3
.5	50.5	51.7	52.5	52.8	52.9	52.9	52.9	52.9	52.9	52.9	52.9
[illegible]	50.5	51.7	52.5	[illegible]	52.9	52.9	52.9	52.9	52.9	52.9	52.9
.7	50.8	51.9	52.7	53.1	53.2	53.2	53.2	53.2	53.2	53.2	53.2
[illegible]	51.9	53.1	53.9	54.2	54.3	54.3	54.3	54.3	54.3	54.3	54.3
[illegible]	57.8	58.6	59.4	[illegible]	59.9	59.9	59.9	59.9	59.9	59.9	59.9
.1	63.7	65.4	66.4	66.7	[illegible]	[illegible]	[illegible]	66.8	66.8	66.8	66.8
[illegible]	71.1	73.3	74.3	74.7	[illegible]	74.8	[illegible]	74.8	74.8	74.8	74.8
[illegible]	74.0	77.1	78.2	[illegible]	78.6	78.6	78.6	78.6	78.6	78.6	78.6
.1	77.5	77.8	[illegible]	79.2	79.3	79.3	79.3	79.3	79.3	79.3	79.3
[illegible]	79.9	[illegible]	82.4	82.7	[illegible]	[illegible]	[illegible]	82.8	82.8	82.8	82.8
[illegible]	81.4	83.7	84.7	85.1	85.2	85.2	85.2	85.2	85.2	85.2	85.2
[illegible]	[illegible]	[illegible]	87.4	[illegible]	[illegible]	[illegible]	[illegible]	89.3	89.3	89.3	89.3
[illegible]	[illegible]	90.9	91.7	[illegible]	92.1	92.1	92.1	92.1	92.1	92.1	92.1
[illegible]	92.6	93.3	94.6	94.9	[illegible]	[illegible]	95.0	95.0	95.0	95.0	95.0
[illegible]	[illegible]	93.6	94.9	95.1	95.3	95.3	95.3	95.3	95.3	95.3	95.3
.1	91.2	93.9	95.3	[illegible]	[illegible]	96.0	[illegible]	96.0	96.0	96.0	96.0
.1	91.2	93.9	95.3	[illegible]	[illegible]	96.0	[illegible]	96.0	96.0	96.0	96.0
.4	91.4	94.1	95.5	96.1	96.2	96.2	96.2	96.2	96.2	96.2	96.2
.4	91.4	94.1	95.6	96.1	96.2	96.2	96.2	96.2	96.2	96.2	96.2
[illegible]	91.4	94.1	95.5	96.1	96.2	96.2	96.2	96.2	96.2	96.2	96.2
.4	91.4	94.1	95.5	96.1	96.2	96.2	96.2	96.2	96.2	96.2	96.2
[illegible]	91.4	94.1	95.5	96.1	96.2	96.2	96.2	96.2	96.2	96.2	96.2
[illegible]	91.4	94.1	95.5	96.1	96.2	96.2	96.2	96.2	96.2	96.2	96.2
[illegible]	91.4	94.1	95.5	96.1	96.2	96.2	96.2	96.2	96.2	96.2	96.2
.4	91.4	94.1	95.5	96.1	96.2	96.2	96.2	96.2	96.2	96.2	96.2
[illegible]	91.4	94.1	95.7	96.3	96.4	96.4	96.4	96.4	96.4	96.4	96.4
[illegible]	91.4	94.1	95.7	96.3	96.4	96.4	96.4	96.4	96.4	96.4	96.4
[illegible]	91.4	94.1	95.7	96.3	96.4	96.4	96.4	96.4	96.4	96.4	96.4
.4	91.4	94.1	95.7	96.3	96.4	96.4	96.4	96.4	96.4	96.4	96.4
[illegible]	91.4	94.1	95.7	96.3	96.4	96.4	96.4	96.4	96.4	96.4	96.4

OPERATING LOCATION "A" PERCENTAGE FREQUENCY OF OCCURRENCE [illegible]
USAFETAC, ASHEVILLE NC [illegible]

STATION NUMBER: 160255 STATION NAME: AVIANO AB/ITALY [illegible]
LST TO UTC: - 1 [illegible]

CEILING IN FEET	VISIBILITY IN METERS 9E 112	9E 80	9E 70	9E 60	9E 50	9E 40	9E 32	9E 24	9E 20	9E 16
NO CEIL	34.9	36.9	43.9	45.4	51.5	53.6	53.7	54.3	54.1	54.1
9E 20000	34.9	40.3	47.1	50.5	57.3	59.4	59.5	59.7	[illegible]	[illegible]
9E 18000	36.9	40.6	47.5	51.3	57.5	60.3	60.7	60.9	61.2	[illegible]
9E 16000	39.3	42.7	47.9	51.6	58.0	60.4	60.6	61.0	61.1	[illegible]
9E 14000	39.7	41.3	49.5	52.9	59.5	61.0	61.4	61.5	61.7	[illegible]
9E 12000	40.6	42.7	50.6	53.6	60.3	62.4	63.1	63.3	[illegible]	[illegible]
9E 10000	43.3	45.1	53.4	57.5	64.3	66.1	67.2	67.5	[illegible]	[illegible]
9E 9000	45.5	49.7	57.5	61.5	69.7	72.4	73.5	73.5	[illegible]	[illegible]
9E 8000	53.1	54.9	62.6	67.2	75.4	79.2	[illegible]	[illegible]	[illegible]	[illegible]
9E 7000	53.3	57.5	64.2	69.7	77.4	80.7	82.1	82.3	[illegible]	[illegible]
9E 6000	54.3	[illegible]	64.1	69.9	77.9	81.1	82.6	82.9	[illegible]	[illegible]
9E 5000	56.7	[illegible]	67.1	71.7	80.0	83.6	[illegible]	[illegible]	[illegible]	[illegible]
9E 4500	57.7	59.7	68.9	73.4	82.3	85.5	87.1	87.4	[illegible]	[illegible]
9E 4000	57.9	61.2	72.1	77.0	87.5	91.3	[illegible]	[illegible]	[illegible]	[illegible]
9E 3500	59.7	62.5	73.4	79.3	89.1	93.1	94.5	95.0	[illegible]	[illegible]
9E 3000	61.5	63.5	74.5	[illegible]	91.5	95.4	97.1	97.4	97.[illegible]	[illegible]
9E 2500	61.7	63.7	74.9	[illegible]	91.9	95.7	97.[illegible]	[illegible]	[illegible]	[illegible]
9E 2000	61.7	63.7	75.1	81.1	92.3	96.3	98.1	[illegible]	[illegible]	[illegible]
9E 1800	61.7	63.7	75.1	81.1	92.3	96.3	98.2	[illegible]	[illegible]	[illegible]
9E 1500	61.7	63.7	75.1	81.1	92.3	96.3	98.2	[illegible]	[illegible]	[illegible]
9E 1200	61.7	63.7	75.1	81.1	92.3	96.3	98.2	98.5	[illegible]	[illegible]
9E 1000	61.7	63.7	75.1	81.1	92.3	96.3	[illegible]	[illegible]	[illegible]	[illegible]
9E 900	61.7	63.7	75.1	81.1	92.3	96.3	98.2	[illegible]	[illegible]	[illegible]
9E 800	61.7	63.7	75.1	81.1	92.3	96.3	98.2	[illegible]	[illegible]	[illegible]
9E 700	61.7	63.7	75.1	81.1	92.3	96.3	98.2	[illegible]	[illegible]	[illegible]
9E 600	61.7	63.7	75.1	81.1	92.3	96.3	98.2	[illegible]	[illegible]	[illegible]
9E 500	61.7	63.7	75.1	81.1	92.3	96.3	[illegible]	[illegible]	[illegible]	[illegible]
9E 400	61.7	63.7	75.1	81.1	92.3	96.3	98.2	[illegible]	[illegible]	[illegible]
9E 300	61.7	63.7	75.1	81.1	92.3	96.3	98.2	[illegible]	[illegible]	[illegible]
9E 200	61.7	63.7	75.1	81.1	92.3	96.3	98.2	[illegible]	[illegible]	[illegible]
9E 100	61.7	63.7	75.1	81.1	92.3	96.3	98.2	[illegible]	[illegible]	[illegible]
9E 000	61.7	63.7	75.1	81.1	92.3	96.3	98.2	[illegible]	[illegible]	[illegible]

TOTAL NUMBER OF OBSERVATIONS 354

NTAGE FREQUENCY OF OCCURRENCE OF CEILING VERSUS VISIBILITY
FROM HOURLY OBSERVATIONS

IANO AB/ITALY

PERIOD OF RECORD: JUN 78 - MAY 88
MONTH: JUN HOURS: 09-11

VISIBILITY IN METERS

GE 40	GE 32	GE 24	GE 20	GE 16	GE 12	GE 10	GE 08	GE 06	GE 04	GE 00
53.6	53.7	54.0	54.1	54.1	54.1	54.1	54.1	54.1	54.1	54.1
59.4	[illegible]	59.7	59.8	59.8	59.8	59.8	59.8	59.8	59.8	59.8
60.3	60.7	60.9	61.0	61.0	61.0	61.0	61.0	61.0	61.0	61.0
60.4	[illegible]	61.0	61.1	61.1	61.1	61.1	61.1	61.1	61.1	61.1
61.0	61.4	61.6	61.7	61.7	61.7	61.7	61.7	61.7	61.7	61.7
62.8	63.1	63.3	63.5	63.5	63.5	63.5	63.5	63.5	63.5	63.5
66.9	67.3	67.6	67.7	67.7	67.7	67.7	67.7	67.7	67.7	67.7
72.4	73.3	73.5	73.7	73.7	73.7	73.7	73.7	73.7	73.7	73.7
79.2	[illegible]	80.7	80.9	80.9	80.9	80.9	80.9	80.9	80.9	80.9
80.7	82.1	82.3	82.4	82.4	82.4	82.4	82.4	82.4	82.4	82.4
81.1	82.6	82.8	82.9	82.9	82.9	82.9	82.9	82.9	82.9	82.9
83.6	85.2	85.5	[illegible]	[illegible]	[illegible]	[illegible]	85.6	85.6	85.6	85.6
85.5	87.1	87.4	87.5	87.5	87.5	87.5	87.5	87.5	87.5	87.5
91.3	92.8	93.1	93.2	93.2	93.2	93.2	93.2	93.2	93.2	93.2
93.1	94.5	95.0	95.1	95.1	95.1	95.1	95.1	95.1	95.1	95.1
95.4	97.1	97.4	97.5	97.5	97.5	97.5	97.5	97.5	97.5	97.5
95.7	97.8	97.9	98.1	98.1	98.1	98.1	98.1	98.1	98.1	98.1
96.3	98.1	98.3	98.7	98.7	98.7	98.7	98.7	98.7	98.7	98.7
96.3	98.2	98.6	[illegible]	[illegible]	[illegible]	[illegible]	98.8	98.8	98.8	98.8
96.3	98.2	98.6	[illegible]	[illegible]	[illegible]	[illegible]	98.8	98.8	98.8	98.8
96.3	98.2	98.6	[illegible]	[illegible]	[illegible]	[illegible]	98.8	98.8	98.8	98.8
96.3	98.2	98.6	[illegible]	[illegible]	[illegible]	[illegible]	98.8	98.8	98.8	98.8
96.3	98.2	98.6	[illegible]	[illegible]	[illegible]	[illegible]	98.8	98.8	98.8	98.8
96.3	98.2	98.6	[illegible]	[illegible]	[illegible]	[illegible]	98.8	98.8	98.8	98.8
96.3	98.2	98.6	[illegible]	[illegible]	[illegible]	[illegible]	98.8	98.8	98.8	98.8
96.3	98.2	98.6	[illegible]	[illegible]	[illegible]	[illegible]	98.8	98.8	98.8	98.8
96.3	98.2	98.6	[illegible]	[illegible]	[illegible]	[illegible]	98.8	98.8	98.8	98.8
96.3	98.2	98.6	[illegible]	[illegible]	[illegible]	[illegible]	98.8	98.8	98.8	98.8
96.3	98.2	98.6	[illegible]	[illegible]	[illegible]	[illegible]	98.8	98.8	98.8	98.8
96.3	98.2	98.6	[illegible]	[illegible]	[illegible]	[illegible]	98.8	98.8	98.8	98.8
96.3	98.2	98.6	[illegible]	[illegible]	[illegible]	[illegible]	98.8	98.8	98.8	98.8

OPERATING LOCATION: "A" PERCENTAGE FREQUENCY OF OCCURRENCE
USAFETAC, ASHEVILLE NC [illegible]

STATION NUMBER: 163365 STATION NAME: AVIANO AB/ITALY
EST TIME: - 1

CEILING IN FEET	VISIBILITY IN MILES 112	93	82	62	47	44	32	24	20	12
NO CEIL	32.1	32.[illegible]	3[illegible]	[illegible]	47.1	46.[illegible]	4[illegible]	4[illegible]	[illegible]	[illegible]
GE 20000	35.[illegible]	36.4	42.[illegible]	46.1	50.1	51.[illegible]	51.[illegible]	51.[illegible]	[illegible]	[illegible]
GE 18000	35.[illegible]	36.7	42.7	46.3	50.7	52.[illegible]	52.[illegible]	52.[illegible]	[illegible]	[illegible]
GE 15000	35.[illegible]	36.7	42.7	46.3	50.7	52.[illegible]	52.[illegible]	[illegible]	[illegible]	[illegible]
GE 14000	36.4	37.4	43.4	47.3	51.4	53.3	53.3	[illegible]	[illegible]	[illegible]
GE 12000	37.3	38.2	44.3	47.2	52.3	54.4	54.4	54.4	[illegible]	[illegible]
GE 10000	40.[illegible]	41.5	4[illegible]	51.7	57.3	59.3	[illegible]	[illegible]	[illegible]	[illegible]
GE 9000	44.[illegible]	45.3	5[illegible]	[illegible]	62.7	64.7	[illegible]	[illegible]	[illegible]	[illegible]
GE 8000	[illegible]	52.7	57.7	61.7	[illegible]	72.[illegible]	71.[illegible]	71.[illegible]	[illegible]	[illegible]
GE 7000	[illegible]	[illegible]	[illegible]	[illegible]	[illegible]	72.1	72.7	73.[illegible]	[illegible]	[illegible]
GE 6000	[illegible]	61.4	69.7	[illegible]	73.7	77.[illegible]	77.[illegible]	78.[illegible]	[illegible]	[illegible]
GE 5000	63.[illegible]	[illegible]	6[illegible]	[illegible]	74.1	78.[illegible]	77.[illegible]	77.[illegible]	77.[illegible]	77.[illegible]
GE 4500	[illegible]	[illegible]	[illegible]	[illegible]	76.[illegible]	79.3	7[illegible]	79.[illegible]	[illegible]	[illegible]
GE 4000	[illegible]	[illegible]	[illegible]	74.7	[illegible]	[illegible]	79.1	[illegible]	[illegible]	[illegible]
GE 3500	[illegible]	71.[illegible]	71.3	77.[illegible]	77.[illegible]	[illegible]	[illegible]	[illegible]	[illegible]	[illegible]
GE 3000	63.[illegible]	[illegible]	75.7	81.[illegible]	[illegible]	[illegible]	[illegible]	87.[illegible]	[illegible]	[illegible]
GE 2500	63.3	[illegible]	76.[illegible]	[illegible]	83.3	85.4	87.5	[illegible]	[illegible]	[illegible]
GE 2000	63.4	64.7	76.2	[illegible]	83.[illegible]	[illegible]	[illegible]	[illegible]	[illegible]	[illegible]
GE 1800	[illegible]	64.7	76.2	[illegible]	83.[illegible]	[illegible]	[illegible]	[illegible]	[illegible]	[illegible]
GE 1500	63.4	64.7	76.2	[illegible]	83.[illegible]	[illegible]	[illegible]	[illegible]	[illegible]	[illegible]
GE 1200	63.4	64.7	76.2	82.4	83.[illegible]	[illegible]	[illegible]	88.4	[illegible]	[illegible]
GE 1000	63.4	64.7	76.2	82.4	83.3	87.3	[illegible]	89.4	[illegible]	[illegible]
GE 900	63.4	64.7	76.2	82.4	83.3	87.3	[illegible]	89.4	[illegible]	[illegible]
GE 800	63.4	64.7	76.2	82.4	83.3	87.3	89.4	89.4	[illegible]	[illegible]
GE 700	63.4	64.7	76.2	82.4	83.3	87.3	89.4	89.4	[illegible]	[illegible]
GE 600	63.4	64.7	76.2	82.4	83.3	87.3	89.4	89.4	[illegible]	[illegible]
GE 500	63.4	64.7	76.2	82.4	83.3	87.3	89.4	89.4	[illegible]	[illegible]
GE 400	63.4	64.7	76.2	82.4	83.3	87.3	89.4	89.4	[illegible]	[illegible]
GE 300	63.4	64.7	76.2	82.4	84.3	87.1	89.5	89.5	[illegible]	[illegible]
GE 200	63.4	64.7	76.2	82.4	84.3	87.1	89.5	89.5	89.7	[illegible]
GE 100	63.4	64.7	76.2	82.4	84.3	87.1	89.5	89.5	89.7	[illegible]
GE 000	63.4	64.7	76.2	82.4	84.3	87.1	[illegible]	[illegible]	[illegible]	[illegible]

TOTAL NUMBER OF OBSERVATIONS 267

USAGE FREQUENCY OF OCCURRENCE OF CEILING VERSUS VISIBILITY
TERMINAL/HOURLY OBSERVATIONS

W/ITALY PERIOD OF RECORD: JUN 75 - MAY 88
MONTH: JUN HOURS: 12-14

VISIBILITY IN METERS										
32	32	24	21	16	12	10	08	06	04	00
46.5	46.5	46.5	46.5	46.5	46.5	46.5	46.5	46.5	46.5	46.5
51.9	51.9	51.9	51.9	51.9	51.9	51.9	51.9	51.9	51.9	51.9
52.6	52.6	52.6	52.6	52.6	52.6	52.6	52.6	52.6	52.6	52.6
52.6	52.6	52.6	52.6	52.6	52.6	52.6	52.6	52.6	52.6	52.6
53.3	53.3	53.3	53.3	53.3	53.3	53.3	53.3	53.3	53.3	53.3
54.4	54.4	54.4	54.4	54.4	54.4	54.4	54.4	54.4	54.4	54.4
59.3	59.3	59.3	59.3	59.3	59.3	59.3	59.3	59.3	59.3	59.3
65.2	65.2	65.2	65.2	65.2	65.2	65.2	65.2	65.2	65.2	65.2
71.3	71.3	71.3	71.3	71.3	71.3	71.3	71.3	71.3	71.3	71.3
72.3	72.3	72.3	72.3	72.3	72.3	72.3	72.3	72.3	72.3	72.3
73.4	73.4	73.4	73.4	73.4	73.4	73.4	73.4	73.4	73.4	73.4
77.5	77.5	77.5	77.5	77.5	77.5	77.5	77.5	77.5	77.5	77.5
79.0	79.0	79.0	79.0	79.0	79.0	79.0	79.0	79.0	79.0	79.0
87.7	87.7	87.7	87.7	87.7	87.7	87.7	87.7	87.7	87.7	87.7
90.9	90.9	90.9	90.9	90.9	90.9	90.9	90.9	90.9	90.9	90.9
97.0	97.0	97.0	97.0	97.0	97.0	97.0	97.0	97.0	97.0	97.0
98.7	98.7	98.7	98.7	98.7	98.7	98.7	98.7	98.7	98.7	98.7
99.5	99.5	99.5	99.5	99.5	99.5	99.5	99.5	99.5	99.5	99.5
99.7	99.7	99.7	99.7	99.7	99.7	99.7	99.7	99.7	99.7	99.7
99.7	99.7	99.7	99.7	99.7	99.7	99.7	99.7	99.7	99.7	99.7
99.7	99.7	99.7	99.7	99.7	99.7	99.7	99.7	99.7	99.7	99.7
99.8	99.8	99.8	99.8	99.8	99.8	99.8	99.8	99.8	99.8	99.8
99.8	99.8	99.8	99.8	99.8	99.8	99.8	99.8	99.8	99.8	99.8
99.9	99.9	99.9	99.9	99.9	99.9	99.9	99.9	99.9	99.9	99.9
99.9	99.9	99.9	99.9	99.9	99.9	99.9	99.9	99.9	99.9	99.9
99.9	99.9	99.9	99.9	99.9	99.9	99.9	99.9	99.9	99.9	99.9
99.9	99.9	99.9	99.9	99.9	99.9	99.9	99.9	99.9	99.9	99.9
100.0	100.0	100.0	100.0	100.0	100.0	100.0	100.0	100.0	100.0	100.0
100.0	100.0	100.0	100.0	100.0	100.0	100.0	100.0	100.0	100.0	100.0
100.0	100.0	100.0	100.0	100.0	100.0	100.0	100.0	100.0	100.0	100.0
100.0	100.0	100.0	100.0	100.0	100.0	100.0	100.0	100.0	100.0	100.0

OPERATING LOCATION "A"
USAFETAC, ASHEVILLE NC

PERCENTAGE FREQUENCY OF [illegible]
[illegible] JULY [illegible]

STATION NUMBER: [illegible] STATION NAME: AVIANO AB/ITALY
LST TO UTC: - 1

CEILING IN FEET	VISIBILITY IN [illegible] GT 110	[illegible]	GE 60	[illegible] 50	GE 4[illegible]	GE 40	[illegible] 32	[illegible] 24	[illegible]	1[illegible]
NO CEIL	[illegible]	[illegible]	[illegible]	[illegible]	[illegible]	[illegible]	[illegible]	[illegible]	[illegible]	[illegible]
GE 2[illegible]	31.4	[illegible]	[illegible].1	[illegible]	[illegible].1	[illegible]	[illegible]	[illegible]	[illegible]	[illegible]
GE 1[illegible]	31.7	[illegible]	[illegible]	[illegible].7	43.[illegible]	[illegible]	[illegible]	[illegible]	[illegible]	[illegible]
GE 1[illegible]	[illegible]	[illegible]	[illegible]	[illegible]	[illegible]	[illegible]	[illegible]	[illegible]	[illegible]	[illegible]
GE 14[illegible]	[illegible]	[illegible]	[illegible]	[illegible].1	[illegible]	[illegible]	[illegible]	[illegible]	[illegible]	[illegible]
GE 12[illegible]	[illegible]	[illegible]	37.[illegible]	[illegible]	[illegible].1	[illegible]	[illegible]	[illegible]	[illegible]	[illegible]
GE [illegible]	[illegible]	[illegible]	[illegible]	[illegible]	[illegible]	[illegible]	[illegible]	[illegible]	[illegible]	[illegible]
GE [illegible]	[illegible]	[illegible].1	[illegible].7	[illegible]	[illegible]	[illegible]	[illegible]	[illegible]	[illegible]	[illegible]
GE [illegible]	[illegible]	[illegible]	[illegible]	[illegible]	[illegible]	[illegible]	[illegible]	[illegible]	[illegible]	[illegible]
GE 7[illegible]	[illegible].1	[illegible]	[illegible]	[illegible]	[illegible]	[illegible]7.7	[illegible]7.7	7.[illegible]	[illegible]	7.[illegible]
GE [illegible]	[illegible]	[illegible]	[illegible]	[illegible]	[illegible]7.1	[illegible]	[illegible]	[illegible]	[illegible]	[illegible]
GE [illegible]	[illegible]	[illegible]	[illegible]	[illegible]	71.[illegible]	7[illegible]	[illegible]	[illegible]	[illegible]	[illegible]
GE [illegible]	[illegible]	[illegible]	[illegible]	[illegible]	72.[illegible]	7[illegible]	7[illegible]	[illegible]	7[illegible]	7[illegible]
GE [illegible]	[illegible]	[illegible]	[illegible].1	71.[illegible]	[illegible]	[illegible]	[illegible]	[illegible]	[illegible]	[illegible]
GE [illegible]	[illegible]7.[illegible]	[illegible]	[illegible].7	7[illegible]	[illegible]	7.[illegible]	[illegible]	[illegible]	[illegible]	[illegible]
GE [illegible]	[illegible]	[illegible]1.7	7[illegible]	7[illegible]	[illegible]1.[illegible]	[illegible]	[illegible]	[illegible]	7.[illegible]	[illegible]
GE [illegible]	[illegible]	[illegible]	7[illegible]	7[illegible]	[illegible]	[illegible]	[illegible]	[illegible]	[illegible]	[illegible]
GE [illegible]	[illegible]	[illegible]	73.7	7[illegible]	[illegible]2.2	[illegible]	[illegible]	[illegible]	[illegible]	[illegible]
GE 1[illegible]	[illegible]	[illegible]	73.7	7[illegible]	[illegible]2.2	[illegible]	[illegible]	[illegible]	[illegible]	[illegible]
GE 1[illegible]	[illegible]	[illegible]	73.7	7[illegible]	[illegible]2.2	[illegible]	[illegible]	[illegible]	[illegible]	[illegible]
GE 1[illegible]	[illegible]	[illegible]	7[illegible].7	7[illegible]	[illegible]	[illegible]	[illegible]7.7	[illegible].1	[illegible]	[illegible]
GE 1[illegible]	[illegible]	[illegible]	73.7	7[illegible]	[illegible]2.[illegible]	[illegible]	[illegible]7.	[illegible]	[illegible]	[illegible]
GE [illegible]	[illegible]	[illegible]	73.7	7[illegible]	92.2	[illegible].3	[illegible]	[illegible]	[illegible]	[illegible]
GE [illegible]	[illegible]	[illegible]	73.7	7[illegible]	[illegible]	[illegible]	[illegible]	[illegible]	[illegible]	[illegible]
GE 7[illegible]	[illegible]	[illegible]	73.7	7[illegible]	[illegible]2.2	[illegible]	[illegible]	[illegible]	[illegible]	[illegible]
GE [illegible]	[illegible]	[illegible]	73.7	7[illegible]	[illegible]	[illegible]	[illegible]	[illegible]	[illegible]	[illegible]
GE [illegible]	[illegible]	[illegible]	73.7	7[illegible]	[illegible]2.2	[illegible]	[illegible]7.	[illegible]	[illegible]	[illegible]
GE 4[illegible]	[illegible]	[illegible]	73.7	7[illegible]	[illegible]2.2	[illegible]	[illegible]7.	[illegible]	[illegible]	[illegible]
GE [illegible]	[illegible]	[illegible]	73.7	7[illegible]	[illegible]2.2	[illegible].3	[illegible]7.	[illegible]	[illegible]	[illegible]
GE 200	[illegible].2	[illegible]	73.7	7[illegible]	[illegible]2.2	[illegible].3	[illegible]7.	[illegible]	[illegible]	[illegible]
GE 100	[illegible]	[illegible]	73.7	7[illegible]	[illegible]2.2	[illegible]	[illegible]7.[illegible]	[illegible]	[illegible]	[illegible]
GE [illegible]	[illegible]	[illegible]1.[illegible]	7[illegible].7	7[illegible]	[illegible]2.[illegible]	[illegible].3	[illegible]7.	[illegible]	[illegible]	[illegible]

TOTAL NUMBER OF OBSERVATIONS [illegible]

PERCENTAGE FREQUENCY OF OCCURRENCE OF CEILING VERSUS VISIBILITY
FROM HOURLY OBSERVATIONS

[illegible]/ITALY PERIOD OF RECORD: JUN 7[illegible] - MAY 83
MONTH: JUN HOURS: 15-17

VISIBILITY IN METERS

GE 48	GE 32	GE 24	GE 20	GE 16	GE 12	GE 10	GE 08	GE 06	GE 04	GE 00
40.3	40.3	40.3	40.3	40.3	40.3	40.3	40.3	40.3	40.3	40.3
44.6	44.6	44.6	44.6	44.6	44.6	44.6	44.6	44.6	44.6	44.6
45.5	45.5	45.5	45.5	45.5	45.5	45.5	45.5	45.5	45.5	45.5
45.5	45.5	45.5	45.5	45.5	45.5	45.5	45.5	45.5	45.5	45.5
45.9	45.9	45.9	45.9	45.9	45.9	45.9	45.9	45.9	45.9	45.9
46.8	46.8	46.8	46.8	46.8	46.8	46.8	46.8	46.8	46.8	46.8
52.2	52.2	52.2	52.2	52.2	52.2	52.2	52.2	52.2	52.2	52.2
60.2	60.2	60.2	60.2	60.2	60.2	60.2	60.2	60.2	60.2	60.2
65.6	65.6	65.6	65.6	65.6	65.6	65.6	65.6	65.6	65.6	65.6
67.7	67.7	67.7	67.7	67.7	67.7	67.7	67.7	67.7	67.7	67.7
68.9	68.9	68.9	68.9	68.9	68.9	68.9	68.9	68.9	68.9	68.9
73.3	73.3	73.3	73.3	73.3	73.3	73.3	73.3	73.3	73.3	73.3
74.7	74.7	74.7	74.7	74.7	74.7	74.7	74.7	74.7	74.7	74.7
[illegible]	[illegible]	[illegible]	[illegible]	[illegible]	[illegible]	85.3	85.3	85.3	85.3	85.3
[illegible]	[illegible]	[illegible]	[illegible]	89.7	89.7	89.7	89.7	89.7	89.7	89.7
[illegible]	[illegible]	97.[illegible]	97.[illegible]	97.5	97.5	97.5	97.5	97.5	97.5	97.5
[illegible]	97.[illegible]	[illegible]	[illegible]	[illegible]	[illegible]	98.6	98.6	98.6	98.6	98.6
96.2	97.6	[illegible]	[illegible]	99.1	99.1	99.1	99.1	99.1	99.1	99.1
96.2	97.6	[illegible]	[illegible]	99.1	99.1	99.1	99.1	99.1	99.1	99.1
96.2	97.6	98.1	99.1	99.2	99.2	99.2	99.2	99.2	99.2	99.2
96.3	97.7	98.1	[illegible]	[illegible]	[illegible]	99.3	99.3	99.3	99.3	99.3
96.3	97.7	98.2	[illegible]	99.4	99.4	99.4	99.4	99.4	99.4	99.4
96.3	97.7	98.2	[illegible]	99.4	99.5	99.5	99.5	99.5	99.5	99.5
96.3	97.7	98.2	[illegible]	99.4	99.7	99.7	99.7	99.7	99.7	99.7
96.3	97.7	98.2	[illegible]	99.4	99.7	99.7	99.7	99.7	99.7	99.7
96.3	97.7	98.2	[illegible]	99.4	99.7	99.7	99.7	99.7	99.7	99.7
96.3	97.7	98.2	[illegible]	99.4	99.7	99.7	99.7	99.7	99.7	99.7
96.3	97.7	98.2	[illegible]	99.4	99.7	99.7	99.7	99.7	99.7	99.7
96.3	97.7	98.2	[illegible]	99.4	99.7	99.7	99.7	99.7	99.7	99.7
96.3	97.7	98.2	99.3	99.4	99.7	99.7	99.7	99.7	99.7	99.7
96.3	97.7	98.2	99.3	99.4	99.7	99.7	99.7	99.7	99.7	99.7
96.3	97.7	98.2	[illegible]	99.4	99.7	99.7	99.7	99.7	99.7	99.7

```
OPERATING LOCATION "A"                    PERCENTAGE FREQUENCY OF [illegible]
USAFETAC, ASHEVILLE NC                              [illegible] JULY [illegible]

STATION NUMBER : [illegible]    STATION NAME: AVIANO AB/ITALY
                                 LST TO UTC: - 1
..........................................................................
CEILING                                    VISIBILITY IN [illegible]
 IN
FEET
..........................................................................

NO CEIL   [illegible]

[illegible]

..........................................................................

TOTAL NUMBER OF OBSERVATIONS [illegible]
```

PERCENTAGE FREQUENCY OF OCCURRENCE OF CEILING VERSUS VISIBILITY
FROM HOURLY OBSERVATIONS

: AVIANO AB/ITALY   PERIOD OF RECORD: JUN 73 - MAY 83
: - 1   MONTH: JUN HOURS: 13-20

VISIBILITY IN METERS

GE 48	GE 40	GE 32	GE 24	GE 20	GE 16	GE 12	GE 10	GE 08	GE 06	GE 04	GE 00
37.7	38.4	38.5	38.5	[illegible]	[illegible]	[illegible]	38.5	38.6	38.6	38.5	38.6
44.2	45.1	45.2	45.3	[illegible]	45.4	45.5	45.5	45.5	45.5	45.5	45.5
45.9	47.0	47.1	47.2	47.2	47.2	47.2	47.3	47.3	47.3	47.3	47.3
45.9	47.0	47.1	47.2	47.2	47.2	47.2	47.3	47.3	47.3	47.3	47.3
45.9	47.3	47.5	47.6	47.7	47.7	47.7	47.7	47.7	47.7	47.7	47.7
47.0	48.1	48.2	[illegible]	[illegible]	48.4	48.4	48.4	48.4	48.4	48.4	48.4
53.1	54.7	54.9	54.9	[illegible]	[illegible]	[illegible]	55.0	55.0	55.0	55.0	55.0
60.4	62.2	62.3	62.4	62.5	62.5	62.5	62.5	62.5	62.5	62.5	62.5
67.9	70.4	70.5	[illegible]	[illegible]	70.8	70.8	70.9	70.9	70.9	70.9	70.9
69.4	72.0	72.1	72.3	72.4	72.4	72.4	72.4	72.4	72.4	72.4	72.4
71.6	73.1	73.5	73.7	[illegible]	73.9	73.9	73.9	73.9	73.9	73.9	73.9
73.5	75.6	76.4	76.7	[illegible]	[illegible]	76.8	[illegible]	76.8	76.8	76.8	76.8
77.0	79.0	79.4	79.5	79.7	79.7	79.7	79.7	79.7	79.7	79.7	79.7
83.5	86.9	87.6	87.8	[illegible]	88.1	88.1	88.1	88.1	88.1	88.1	88.1
85.7	90.2	91.3	91.5	[illegible]	[illegible]	[illegible]	[illegible]	91.9	91.9	91.9	91.9
91.3	95.3	96.7	97.1	[illegible]	97.3	97.3	97.3	97.3	97.3	97.3	97.3
93.1	95.9	97.4	97.6	97.8	[illegible]	[illegible]	98.0	98.0	98.0	98.0	98.0
92.5	95.5	97.1	97.5	97.7	[illegible]	[illegible]	[illegible]	98.9	98.9	98.9	98.9
92.5	96.3	97.1	97.5	97.7	[illegible]	[illegible]	[illegible]	98.9	98.9	98.9	98.9
92.5	96.3	98.1	98.7	[illegible]	[illegible]	99.1	99.1	99.1	99.1	99.1	99.1
92.5	96.3	98.1	98.7	[illegible]	99.0	99.1	99.1	99.1	99.1	99.1	99.1
92.7	96.6	98.4	98.9	99.1	99.2	99.3	99.3	99.3	99.3	99.3	99.3
92.7	96.6	98.4	[illegible]	99.1	99.2	99.3	99.3	99.3	99.3	99.3	99.3
92.7	96.6	[illegible]	98.9	99.1	99.2	99.3	99.3	99.3	99.3	99.3	99.3
92.7	96.6	98.4	98.9	99.1	99.2	99.3	99.3	99.3	99.3	99.3	99.3
92.7	96.6	98.4	98.9	99.1	99.2	99.3	99.3	99.3	99.3	99.3	99.3
92.7	96.6	98.4	98.9	99.1	99.2	99.3	99.3	99.3	99.3	99.3	99.3
92.7	96.6	98.4	98.9	99.1	99.2	99.3	99.3	99.3	99.3	99.3	99.3
92.7	96.6	[illegible]	[illegible]	99.1	99.2	99.3	99.3	99.3	99.3	99.3	99.3
92.7	96.6	98.4	98.9	99.1	99.2	99.3	99.3	99.3	99.3	99.3	99.3
92.7	96.6	98.4	98.9	99.1	99.2	99.3	99.3	99.3	99.3	99.3	99.3
92.7	96.6	98.4	[illegible]	99.1	[illegible]	99.3	99.3	99.3	99.3	99.3	99.3

OPERATING LOCATION "A" [illegible] PERCENTAGE FREQUENCY OF OCCURRENCE OF [illegible]
USAF-TAC, A[illegible]VILLE NC [illegible]

STATION NUMBER: 1[illegible] STATION NAME: AVIA[illegible]/ITALY
LST TO UTC: - 1

CEILING IN FEET	VISIBILITY IN METERS 110[illegible]	[illegible]	[illegible]	[illegible]	48[illegible]	40[illegible]	32[illegible]	24[illegible]	[illegible]	1[illegible]
NO CEIL	[illegible]	31.[illegible]	35.	[illegible]	39.[illegible]	40.[illegible]	41.4	41.4	41.[illegible]	41.[illegible]
[illegible]	[illegible]	[illegible].7	41.5	[illegible]	45.[illegible]	46.[illegible]	47.[illegible]	47.[illegible]	[illegible]	[illegible]
[illegible]	[illegible]	[illegible]	41.3	[illegible]	45.1	47.7	[illegible].7	[illegible]	[illegible]	[illegible]
[illegible]	[illegible]	[illegible]	41.[illegible]	[illegible]	45.1	47.7	[illegible].7	[illegible]	[illegible]	[illegible]
14[illegible]	[illegible]	[illegible]	42.[illegible]	44.	45.4	[illegible].1	[illegible].1	[illegible]	[illegible]	[illegible]
12[illegible]	[illegible]	[illegible]	42.[illegible]	44.[illegible]	45.[illegible]	[illegible]	[illegible]	[illegible]	[illegible]	[illegible]
1[illegible]	[illegible]	[illegible].1	[illegible].7	[illegible].7	51.[illegible]	[illegible]	[illegible].7	[illegible]	[illegible]	[illegible]
[illegible]	57.[illegible]	[illegible]	[illegible]	[illegible]	[illegible].1	[illegible]	[illegible].1	[illegible]	[illegible]	[illegible]
[illegible]	[illegible]	[illegible]	[illegible]	[illegible]	67.[illegible]	[illegible].7	71.	72.[illegible]	[illegible]	[illegible]
7000	[illegible].1	[illegible]	[illegible]1.	[illegible]	[illegible]	71.	73.[illegible]	7[illegible].	7[illegible].	[illegible]
[illegible]	[illegible]	[illegible]	[illegible]	[illegible]	7[illegible].	7[illegible].	74.	[illegible]	[illegible]	[illegible]
[illegible]	[illegible]	[illegible]	[illegible]	[illegible]	72.	[illegible]	[illegible]	[illegible]	[illegible]	[illegible]
[illegible]	[illegible]	[illegible]	[illegible].1	71.[illegible]	75.[illegible]	[illegible]	[illegible]	[illegible]	[illegible]	[illegible]
[illegible]	[illegible]	[illegible]	[illegible]	[illegible]	[illegible]	[illegible].1	[illegible]	[illegible]	[illegible]	[illegible]
3500	[illegible]	[illegible]	75.7	7[illegible].7	87.[illegible]	[illegible]	[illegible]	[illegible].1	[illegible]	[illegible]
[illegible]	[illegible]	[illegible].1	7[illegible].	[illegible]	[illegible]	[illegible]	[illegible]	[illegible]	[illegible]	[illegible]
[illegible]	[illegible]	[illegible]	73.2	[illegible]	[illegible]	[illegible]	[illegible]	[illegible]	[illegible]	[illegible]
[illegible]	[illegible]	[illegible]	73.3	[illegible]	[illegible]	[illegible]	[illegible]	[illegible].7	[illegible]	[illegible]
[illegible]	[illegible]	[illegible]	73.[illegible]	[illegible]	[illegible]	[illegible]	[illegible]	[illegible]	[illegible]	[illegible]
1500	[illegible]	[illegible]	73.3	[illegible]	[illegible]	[illegible]	97.4	[illegible].7	[illegible]	[illegible]
1200	[illegible]	[illegible]	73.[illegible]	[illegible]	[illegible]	[illegible]	[illegible]	[illegible].7	[illegible]	[illegible]
1000	[illegible]	[illegible]	73.3	[illegible]	[illegible]	[illegible]	[illegible]	[illegible].7	[illegible]	[illegible]
[illegible]	54.[illegible]	54.2	73.3	[illegible]	92.2	[illegible].2	[illegible]	[illegible].7	[illegible]	[illegible]
[illegible]	[illegible]	[illegible]	73.3	[illegible]	[illegible]	[illegible]	[illegible]	[illegible].7	[illegible]	[illegible]
[illegible]	54.[illegible]	[illegible]	73.3	[illegible]	[illegible].2	[illegible]	[illegible]	[illegible].7	[illegible]	[illegible]
[illegible]	[illegible]	[illegible]	73.[illegible]	[illegible]	92.2	[illegible]	[illegible]	[illegible].7	[illegible]	[illegible]
[illegible]	[illegible]	[illegible]	73.3	[illegible]	[illegible]	[illegible]	[illegible]	[illegible].7	[illegible]	[illegible]
[illegible]	[illegible]	[illegible]	73.3	[illegible]	92.2	[illegible]	[illegible]	[illegible].7	[illegible]	[illegible]
[illegible]	[illegible]	[illegible]	73.3	[illegible]	92.[illegible]	[illegible]	[illegible]	[illegible].7	[illegible]	[illegible]
200	[illegible]	[illegible].2	73.3	[illegible]	92.2	[illegible].2	[illegible].4	[illegible].7	[illegible]	[illegible]
100	[illegible]	[illegible]	7[illegible].3	[illegible]4.	[illegible]	[illegible]	[illegible].4	[illegible].7	[illegible]	[illegible]
[illegible]	[illegible]	[illegible]	[illegible]	[illegible]	[illegible]	[illegible]	[illegible]	[illegible].7	[illegible]	[illegible]

TOTAL NUMBER OF OBSERVATIONS 7[illegible]

PERCENTAGE FREQUENCY OF OCCURRENCE OF CEILING VERSUS VISIBILITY
FROM HOURLY OBSERVATIONS

[illegible]/ITALY

PERIOD OF RECORD: JUN 7[illegible] - MAY 8[illegible]
MONTH: JUN HOURS: 21-23

VISIBILITY IN METERS

GE 90	GE 32	GE 24	[illegible]	GE 16	GE 12	GE 10	GE 08	GE 06	GE 04	GE 00
[illegible]	41.4	41.4	41.4	41.4	41.4	41.4	41.4	41.4	41.4	41.4
[illegible]	47.9	47.9	47.9	47.9	47.9	47.9	47.9	47.9	47.9	47.9
47.7	47.7	[illegible]	[illegible]	[illegible]	[illegible]	[illegible]	48.3	48.3	48.3	48.3
47.7	48.7	[illegible]	[illegible]	[illegible]	[illegible]	[illegible]	48.8	48.8	48.8	48.8
[illegible]	49.1	49.2	[illegible]	[illegible]	49.2	49.2	49.2	49.2	49.2	49.2
[illegible]	49.2	49.3	[illegible]	49.3	49.3	49.3	49.3	49.3	49.3	49.3
[illegible]	[illegible]	[illegible]	[illegible]	[illegible]	[illegible]	[illegible]	54.3	54.3	54.3	54.3
[illegible]	62.1	62.2	62.2	62.2	62.2	62.2	62.2	62.2	62.2	62.2
[illegible]	[illegible]	71.2	71.2	71.2	71.2	71.2	71.2	71.2	71.2	71.2
[illegible]	73.3	[illegible]	[illegible]	[illegible]	[illegible]	[illegible]	73.6	73.6	73.6	73.6
[illegible]	[illegible]	[illegible]	[illegible]	[illegible]	[illegible]	74.2	74.2	74.2	74.2	74.2
[illegible]	[illegible]	77.2	77.2	77.2	77.2	77.2	77.2	77.2	77.2	77.2
[illegible]	[illegible]	81.2	81.2	81.2	81.2	81.2	81.2	81.2	81.2	81.2
[illegible]	[illegible]	[illegible]	[illegible]	[illegible]	[illegible]	[illegible]	88.2	88.2	88.2	88.2
[illegible]	[illegible]	92.1	92.1	92.1	92.1	92.1	92.1	92.1	92.1	92.1
[illegible]	[illegible]	96.7	[illegible]	[illegible]	[illegible]	[illegible]	96.9	96.9	96.9	96.9
[illegible]	[illegible]	97.2	[illegible]	[illegible]	97.4	97.4	97.4	97.4	97.4	97.4
[illegible]	97.4	97.7	97.7	[illegible]	98.1	98.1	98.1	98.1	98.1	98.1
[illegible]	97.4	97.7	97.7	[illegible]	98.1	98.1	98.1	98.1	98.1	98.1
[illegible]	97.4	97.7	97.7	97.7	98.1	98.1	98.1	98.1	98.1	98.1
[illegible]	97.4	97.7	[illegible]	[illegible]	[illegible]	[illegible]	98.2	98.2	98.2	98.2
[illegible]	97.4	97.7	[illegible]	[illegible]	[illegible]	[illegible]	98.2	98.2	98.2	98.2
[illegible]	97.4	97.7	[illegible]	[illegible]	98.2	[illegible]	98.2	98.2	98.2	98.2
[illegible]	97.4	97.7	[illegible]	[illegible]	[illegible]	[illegible]	98.2	98.2	98.2	98.2
[illegible]	97.4	97.7	97.7	[illegible]	98.2	98.2	98.2	98.2	98.2	98.2
[illegible]	97.4	97.7	[illegible]	[illegible]	[illegible]	[illegible]	98.2	98.2	98.2	98.2
[illegible]	97.4	97.7	[illegible]	[illegible]	98.2	[illegible]	98.2	98.2	98.2	98.2
[illegible]	97.4	97.7	[illegible]	[illegible]	[illegible]	[illegible]	98.2	98.2	98.2	98.2
[illegible]	[illegible]	97.7	[illegible]	[illegible]	[illegible]	[illegible]	98.2	98.2	98.2	98.2
[illegible]	97.4	97.7	[illegible]	[illegible]	98.2	98.2	98.2	98.2	98.2	98.2
[illegible]	97.4	97.7	97.7	[illegible]	[illegible]	[illegible]	98.2	98.2	98.2	98.2
[illegible]	97.4	97.7	[illegible]	[illegible]	98.2	98.2	98.2	98.2	98.2	98.2

OPERATING LOCATION "A"
USAFETAC, ASHEVILLE NC

PERCENTAGE FREQUENCY OF OCCURRENCE

STATION NUMBER: [illegible]   STATION NAME: AVIANO AB ITALY
LST TO UTC: - 1

CEILING IN FEET	GE 112	[illegible]	[illegible]	[illegible]	[illegible]	[illegible]	[illegible]	24	[illegible]	[illegible]
NO CEIL	[illegible]	[illegible]	35.7	[illegible]	42.5	[illegible]	[illegible]	[illegible]	[illegible]	[illegible]
GE 20000	31.8	36.1	41.1	[illegible]	47.3	[illegible]	[illegible]	[illegible]	.	.
GE 18000	32.1	[illegible]	41.5	[illegible]	[illegible]	[illegible]	[illegible]	[illegible]	[illegible]	[illegible]
GE 16000	32.1	[illegible]	41.5	[illegible]	[illegible]	[illegible]	[illegible]	[illegible]	[illegible]	[illegible]
GE 14000	[illegible]	[illegible]	41.9	[illegible]	[illegible]	[illegible]	[illegible]	[illegible]	[illegible]	[illegible]
GE 12000	[illegible]	[illegible]	[illegible]	[illegible]	[illegible]	51.7	[illegible]	[illegible]	.	.
GE 10000	[illegible]	[illegible]	[illegible]	[illegible]	[illegible]	[illegible]	[illegible]	[illegible]	[illegible]	[illegible]
GE 9000	[illegible]	[illegible]	52.7	[illegible]	61.4	[illegible]	[illegible]	[illegible]	[illegible]	[illegible]
GE 8000	47.2	[illegible]	[illegible]	[illegible]	[illegible]	71.[illegible]	[illegible]	[illegible]	[illegible]	[illegible]
GE 7000	47.2	[illegible]	[illegible]	[illegible]	71.1	[illegible]	[illegible]	[illegible]	[illegible]	[illegible]
GE 6000	47.7	[illegible]	61.4	[illegible]	71.	[illegible]	[illegible]	[illegible]	[illegible]	[illegible]
GE 5000	[illegible]	[illegible]	[illegible]	[illegible]	[illegible]	[illegible]	[illegible]	[illegible]	[illegible]	[illegible]
GE 4500	[illegible]	[illegible]	[illegible]	[illegible]	[illegible]	[illegible]	[illegible]	[illegible]	[illegible]	[illegible]
GE 4000	[illegible]	[illegible]	[illegible]	[illegible]	[illegible]	[illegible]	[illegible]	[illegible]	[illegible]	[illegible]
GE 3500	[illegible]	[illegible]	[illegible]	[illegible]	[illegible]	[illegible]	[illegible]	[illegible]	[illegible]	[illegible]
GE 3000	[illegible]	[illegible]	[illegible]	[illegible]	[illegible]	[illegible]	[illegible]	[illegible]	[illegible]	[illegible]
GE 2500	[illegible]	[illegible]	[illegible]	[illegible]	[illegible]	[illegible]	[illegible]	[illegible]	[illegible]	[illegible]
GE 2000	[illegible]	[illegible]	75.1	[illegible]	[illegible]	[illegible]	[illegible]	[illegible]	[illegible]	[illegible]
GE 1800	[illegible]	[illegible]	75.1	[illegible]	[illegible]	[illegible]	[illegible]	[illegible]	[illegible]	[illegible]
GE 1500	[illegible]	[illegible]	75.1	[illegible]	[illegible]	[illegible]	[illegible]	[illegible]	[illegible]	[illegible]
GE 1200	[illegible]	[illegible]	[illegible]	[illegible]	[illegible]	[illegible]	[illegible]	[illegible]	[illegible]	[illegible]
GE 1000	[illegible]	[illegible]	[illegible]	[illegible]	91.4	[illegible]	[illegible]	[illegible]	.	[illegible]
GE 900	[illegible]	[illegible]	76.2	[illegible]	[illegible]	[illegible]	[illegible]	[illegible]	[illegible]	[illegible]
GE 800	[illegible]	[illegible]	[illegible]	[illegible]	91.4	[illegible]	[illegible]	[illegible]	[illegible]	[illegible]
GE 700	[illegible]	[illegible]	76.2	[illegible]	[illegible]	[illegible]	[illegible]	[illegible]	[illegible]	[illegible]
GE 600	[illegible]	[illegible]	76.2	[illegible]	[illegible]	[illegible]	[illegible]	[illegible]	[illegible]	[illegible]
GE 500	[illegible]	[illegible]	76.2	[illegible]	91.4	[illegible]	[illegible]	[illegible]	.	[illegible]
GE 400	[illegible]	63.2	76.2	[illegible]	91.4	95.1	[illegible]	[illegible]	.	[illegible]
GE 300	[illegible]	63.2	76.2	[illegible]	91.4	[illegible]	[illegible]	[illegible]	[illegible]	[illegible]
GE 200	[illegible]	[illegible]	76.2	[illegible]	91.4	95.1	[illegible]	[illegible]	[illegible]	[illegible]
GE 100	[illegible]	[illegible]	76.2	[illegible]	[illegible]	95.1	[illegible]	[illegible]	[illegible]	[illegible]
GE 000	[illegible]	[illegible]	76.2	[illegible]	91.4	[illegible]	[illegible]	[illegible]	[illegible]	[illegible]

TOTAL NUMBER OF OBSERVATIONS [illegible]

PERCENTAGE FREQUENCY OF OCCURRENCE OF CEILING VERSUS VISIBILITY
FROM HOURLY OBSERVATIONS

[illegible] AB/ITALY PERIOD OF RECORD: JUN 78 - MAY 83
MONTH: JUN HOURS: ALL

CEILING IN HUNDREDS OF FEET	VISIBILITY IN METERS 40	32	24	20	16	12	10	08	06	04	00
[illegible]	[illegible]	44.4	[illegible]	44.5	44.5	44.5	44.5	44.5	44.5	44.5	44.5
[illegible]	49.7	50.1	50.4	[illegible]	[illegible]	[illegible]	50.5	50.5	50.5	50.5	50.5
[illegible]	[illegible]	51.0	51.2	51.3	51.4	51.4	51.4	51.4	51.4	51.4	51.4
[illegible]	[illegible]	51.3	51.3	51.4	51.4	51.4	51.4	51.4	51.4	51.4	51.4
[illegible]	[illegible]	51.4	51.7	51.8	51.8	51.8	51.8	51.8	51.8	51.8	51.8
[illegible]	51.7	52.2	52.5	[illegible]	[illegible]	52.6	52.6	52.6	52.6	52.6	52.6
[illegible]	[illegible]	57.4	57.5	57.7	57.7	57.7	57.7	57.8	57.8	57.8	57.8
[illegible]	53.7	54.4	54.7	54.8	54.8	54.8	54.8	54.8	54.8	54.8	54.8
[illegible]	71.5	72.5	73.1	73.1	73.1	73.1	73.1	73.1	73.1	73.1	73.1
[illegible]	73.9	74.9	75.3	75.3	75.4	75.4	75.4	75.4	75.4	75.4	75.4
[illegible]	74.9	75.7	76.1	76.2	76.2	76.2	76.2	76.2	76.2	76.3	76.3
[illegible]	77.8	79.3	79.4	79.5	79.5	79.5	79.5	79.5	79.5	79.5	79.5
[illegible]	80.1	81.3	81.7	81.8	81.8	81.8	81.8	81.8	81.8	81.8	81.8
[illegible]	[illegible]	[illegible]	[illegible]	[illegible]	[illegible]	89.0	89.0	89.0	89.0	89.0	89.0
[illegible]	[illegible]	91.2	91.5	91.8	92.0	92.0	92.0	92.0	92.0	92.0	92.0
[illegible]	94.1	95.8	96.3	96.5	96.7	96.7	96.7	96.7	96.7	96.7	96.7
[illegible]	[illegible]	[illegible]	97.1	97.1	97.2	97.2	97.2	97.2	97.2	97.2	97.2
[illegible]	95.8	97.2	97.5	97.6	97.7	97.8	97.8	97.8	97.8	97.8	97.8
[illegible]	[illegible]	[illegible]	97.8	97.8	97.8	97.8	97.8	97.8	97.8	98.0	98.0
[illegible]	[illegible]	[illegible]	97.7	97.8	[illegible]	[illegible]	[illegible]	98.0	98.0	98.1	98.1
[illegible]	[illegible]	[illegible]	97.7	97.8	[illegible]	98.1	98.1	98.1	98.1	98.1	98.1
[illegible]	[illegible]	[illegible]	97.	[illegible]	[illegible]	[illegible]	98.1	98.1	98.1	98.2	98.2
[illegible]	[illegible]	[illegible]	97.	[illegible]	[illegible]	[illegible]	[illegible]	98.2	98.2	98.2	98.2
[illegible]	[illegible]	[illegible]	97.	[illegible]	[illegible]	[illegible]	[illegible]	98.2	98.2	98.2	98.2
[illegible]	[illegible]	[illegible]	[illegible]	[illegible]	[illegible]	[illegible]	[illegible]	98.2	98.2	98.2	98.2
[illegible]	97.1	[illegible]	97.	[illegible]	[illegible]	[illegible]	[illegible]	98.2	98.2	98.2	98.2
[illegible]	[illegible]	96.9	97.	[illegible]	98.1	98.2	98.2	98.2	98.2	98.2	98.2
[illegible]	[illegible]	[illegible]	97.9	[illegible]	98.1	98.2	98.2	98.2	98.2	98.3	98.3
[illegible]	[illegible]	[illegible]	97.9	[illegible]	98.1	98.2	98.2	98.2	98.3	98.3	98.3
[illegible]	[illegible]	95.9	97.9	[illegible]	98.1	98.2	98.2	98.2	98.3	98.3	98.3
[illegible]	95.1	96.9	97.9	[illegible]	98.1	98.2	98.2	98.2	98.3	98.3	98.3
[illegible]	95.1	[illegible]	97.9	[illegible]	98.1	98.2	98.2	98.3	98.3	98.3	98.3

```
OPERATING LOCATION "A"                    PERCENTAGE FREQUENCY OF OCCURRENCE OF C
USAFETAC, ASHEVILLE NC                                   FROM HOURLY OBSERVATI

STATION NUMBER: 160360    STATION NAME: AVIANO AB/ITALY
                          LST TO UTC: - 1
..........................................................................................
CEILING                                               VISIBILITY IN METERS
  IN        GE      GE      GE      GE      GE      GE      GE      GE
 FEET       112     96      80      64      48      40      32      24               1
..........................................................................................

NO CEIL    33.[illegible]  35.4  45.4  47.4  49.5  [illegible].3  [illegible]  [illegible]1.[illegible]  [illegible]1.[illegible]  [illegible]

GE 20000   35.4   40.5   47.5   [illegible]1.9   54.5   55.[illegible]   5[illegible].[illegible]   [illegible]   [illegible]   [illegible]
GE 18000   35.[illegible]   43.1   50.1   52.6   55.5   55.[illegible]   57.[illegible]   [illegible]7.[illegible]   [illegible]7.[illegible]   7.[illegible]
GE 16000   35.[illegible]   43.1   50.1   52.6   55.[illegible]   55.[illegible]   57.[illegible]   [illegible]7.[illegible]   [illegible]7.[illegible]   [illegible]7.[illegible]
GE 14000   35.[illegible]   45.4   50.5   53.2   55.9   56.6   57.[illegible]   [illegible].2   [illegible]   [illegible]
GE 12000   3[illegible].2   [illegible]4.[illegible]   51.6   54.1   55.7   57.[illegible]   5[illegible].7   [illegible].1   [illegible].1   [illegible]

GE 10000   [illegible]   47.[illegible]   5[illegible].[illegible]   [illegible].6   51.[illegible]   [illegible]   [illegible]   [illegible]   [illegible]   [illegible]
GE  9000   42.[illegible]   [illegible]7.[illegible]   [illegible]   [illegible]   5[illegible]   6[illegible].7   71.[illegible]   71.[illegible]   71.[illegible]   [illegible]
GE  8000   44.7   [illegible]7.7   [illegible].4   7[illegible]   77.5   7[illegible]   7[illegible]   7[illegible]   [illegible]   [illegible]
GE  7000   47.3   [illegible]   [illegible]   7[illegible]   7[illegible]   79.[illegible]   [illegible].7   [illegible]1.[illegible]   [illegible]   [illegible]
GE  6000   47.[illegible]   [illegible]   71.[illegible]   7[illegible]   [illegible]   [illegible]1.[illegible]   [illegible].7   [illegible].1   [illegible]   [illegible]

GE  5000   [illegible]   [illegible]   74.1   [illegible]   [illegible]3.[illegible]   [illegible]   [illegible]   [illegible].6   [illegible]   [illegible]
GE  4500   [illegible]2.3   [illegible]4.2   75.1   [illegible]   [illegible]6.1   [illegible]7.[illegible]   [illegible].7   [illegible].1   [illegible].1   [illegible]
GE  4000   [illegible]2.1   [illegible]   77.7   [illegible]   [illegible].4   [illegible]   [illegible]   [illegible]   [illegible]   [illegible]
GE  3500   [illegible]2.[illegible]   [illegible].3   [illegible].4   [illegible]   [illegible]1.6   [illegible]2.7   [illegible].7   [illegible]   [illegible]   [illegible]
GE  3000   [illegible]2.7   [illegible]   [illegible]1.[illegible]   [illegible].1   [illegible].7   [illegible]4.[illegible]   [illegible]   [illegible]   [illegible]   [illegible]

GE  2500   [illegible].7   [illegible]   [illegible]1.2   [illegible]   [illegible]2.7   [illegible]   [illegible].1   [illegible]   [illegible]   [illegible]
GE  2000   52.7   [illegible]   [illegible]1.2   [illegible]   93.1   [illegible]4.[illegible]   [illegible]   [illegible]   [illegible].1   [illegible]
GE  1800   [illegible].[illegible]   5[illegible].6   [illegible]1.2   [illegible]   [illegible]3.1   94.[illegible]   [illegible]   [illegible]   [illegible]   [illegible]
GE  1500   52.7   5[illegible]   [illegible]1.2   [illegible]   93.1   [illegible]   [illegible]   [illegible]   [illegible]7.[illegible]   [illegible]
GE  1200   52.7   [illegible]   [illegible]1.2   [illegible]   93.1   94.[illegible]   [illegible]   [illegible]   97.[illegible]   [illegible].7

GE  1000   52.7   [illegible]   [illegible]1.2   [illegible]   93.1   [illegible]   [illegible]   [illegible]   [illegible]   [illegible]
GE   900   52.7   55.5   91.2   [illegible]5.3   93.1   94.[illegible]   9[illegible]   [illegible]   [illegible]   [illegible]
GE   800   52.7   5[illegible].5   [illegible]1.2   [illegible].3   93.1   [illegible]4.[illegible]   9[illegible]   [illegible]   [illegible]   [illegible]
GE   700   52.7   5[illegible].5   [illegible]1.2   [illegible]   93.1   94.9   9[illegible]   [illegible]   [illegible]7.   [illegible]
GE   600   52.7   [illegible]   91.2   [illegible]   93.1   94.9   9[illegible]   [illegible]   [illegible]7.   [illegible]

GE   500   52.7   5[illegible].6   91.2   [illegible].3   93.1   94.[illegible]   [illegible]   [illegible]   [illegible]   [illegible]
GE   400   52.7   55.6   91.2   [illegible]   93.1   94.9   9[illegible]   [illegible]   [illegible]   [illegible]
GE   300   52.7   5[illegible].6   91.2   [illegible].3   93.1   94.9   9[illegible]   [illegible]   [illegible]   [illegible]
GE   200   52.7   5[illegible].6   91.2   [illegible].3   93.1   94.9   9[illegible]   97.[illegible]   [illegible]   [illegible]
GE   100   52.7   5[illegible].6   91.2   [illegible].3   93.1   94.9   9[illegible].[illegible]   97.[illegible]   [illegible]   [illegible]

GE     000   [illegible].7   [illegible]   91.2   [illegible]   93.1   94.9   9[illegible]   [illegible]7.[illegible]   [illegible]   [illegible]
..........................................................................................

TOTAL NUMBER OF OBSERVATIONS    [illegible]2[illegible]
```

PERCENTAGE FREQUENCY OF OCCURRENCE OF CEILING VERSUS VISIBILITY
FROM HOURLY OBSERVATIONS

: AVIANO AB/ITALY PERIOD OF RECORD: JUL 7? - MAY 8?
: - 1 MONTH: JUL HOURS: 00-02

VISIBILITY IN METERS

GE 80	GE 48	GE 32	GE 24	GE 20	GE 16	GE 12	GE 10	GE 08	GE 05	GE 04	GE 00
48.5	50.3	50.4	51.2	51.2	51.2	51.2	51.2	51.2	51.2	51.2	51.2
54.2	55.0	55.3	55.5	[illegible]	56.6	56.6	56.6	56.6	56.6	56.6	56.6
55.0	55.3	57.0	57.4	57.4	57.4	57.4	57.4	57.4	57.4	57.4	57.4
[illegible]	55.3	57.0	57.4	57.4	57.4	57.4	57.4	57.4	57.4	57.4	57.4
[illegible]	55.6	[illegible]	58.2	58.2	58.2	58.2	58.2	58.2	58.2	58.2	58.2
[illegible]	57.9	58.7	59.1	59.1	59.1	59.1	59.1	59.1	59.1	59.1	59.1
[illegible]	[illegible]	[illegible]	64.2	64.2	64.2	64.2	64.2	64.2	64.2	64.2	64.2
[illegible]	69.7	71.3	71.3	71.3	71.3	71.3	71.3	71.3	71.3	71.3	71.3
77.3	[illegible]	[illegible]	79.3	79.3	79.3	79.3	79.3	79.3	79.3	79.3	79.3
[illegible]	79.9	80.7	81.0	81.0	81.0	81.0	81.0	81.0	81.0	81.0	81.0
[illegible]	81.5	82.7	83.1	83.1	83.1	83.1	83.1	83.1	83.1	83.1	83.1
[illegible]	[illegible]	[illegible]	86.4	86.4	86.4	86.4	86.4	86.4	86.4	86.4	86.4
[illegible]	87.5	88.7	89.1	89.1	89.1	89.1	89.1	89.1	89.1	89.1	89.1
[illegible]	92.2	93.4	93.8	93.8	93.8	93.8	93.8	93.8	93.8	93.8	93.8
[illegible]	92.7	94.7	95.0	95.0	95.0	95.0	95.0	95.0	95.0	95.0	95.0
[illegible]	[illegible]	[illegible]	96.4	96.4	96.4	96.4	96.4	96.4	96.4	96.4	96.4
[illegible]	[illegible]	95.1	[illegible]	[illegible]	97.1	97.1	97.1	97.1	97.1	97.1	97.1
93.1	[illegible]	[illegible]	[illegible]	97.1	97.6	97.6	97.6	97.6	97.6	97.6	97.6
93.1	[illegible]	[illegible]	[illegible]	97.1	97.6	97.6	97.6	97.6	97.6	97.6	97.6
93.1	94.9	[illegible]	[illegible]	97.7	97.7	97.7	97.7	97.7	97.7	97.7	97.7
93.1	94.9	[illegible]	[illegible]	[illegible]	97.7	97.7	97.7	97.7	97.7	97.7	97.7
93.1	[illegible]	[illegible]	[illegible]	[illegible]	97.7	97.7	97.7	97.7	97.7	97.7	97.7
93.1	94.9	[illegible]	[illegible]	97.2	97.7	97.7	97.7	97.7	97.7	97.7	97.7
93.1	94.9	95.5	[illegible]	[illegible]	97.7	97.7	97.7	97.7	97.7	97.7	97.7
93.1	94.9	95.5	[illegible]	[illegible]	97.7	97.7	97.7	97.7	97.7	97.7	97.7
93.1	94.9	95.5	[illegible]	[illegible]	97.7	97.7	97.7	97.7	97.7	97.7	97.7
93.1	94.9	[illegible]	[illegible]	97.2	97.7	97.7	97.7	97.7	97.7	97.7	97.7
93.1	94.9	95.5	[illegible]	97.2	97.7	97.7	97.7	97.7	97.7	97.7	97.7
93.1	94.9	[illegible]	[illegible]	97.2	97.7	97.7	97.7	97.7	97.7	97.7	97.7
93.1	94.9	95.5	97.?	97.?	97.8	97.8	97.8	97.8	97.8	97.8	97.8
93.1	94.9	95.5	97.?	97.8	97.8	97.8	97.8	97.8	97.8	97.8	97.8
93.1	[illegible]	[illegible]	97.8	97.8	97.8	97.8	97.8	97.8	97.8	97.8	97.8

OPERATING LOCATION "A"   PERCENTAGE FREQUENCY OF OCCURRENCE OF CEIL
USAFETAC, ASHEVILLE NC   FROM HOURLY OBSERVATIONS

STATION NUMBER: 160365   STATION NAME: AVIANO AB/ITALY
LST TO UTC: - 1

CEILING IN FEET	VISIBILITY IN METERS GE 112	GE [illegible]	GE 80	GE [illegible]	GE 48	GE 40	GE 32	GE 24	GE [illegible]	GE 16
NO CEIL	[illegible]	[illegible]	44.1	[illegible]	52.2	[illegible]	54.1	[illegible]	[illegible]	[illegible]
GE 20000	34.[illegible]	[illegible]	[illegible]	51.[illegible]	[illegible]	[illegible]	57.7	[illegible]	[illegible]	[illegible]
GE 18000	[illegible]	40.6	[illegible]	[illegible]	55.[illegible]	[illegible]	[illegible]	[illegible]	[illegible]	[illegible]
GE 16000	[illegible]	[illegible]	44.5	[illegible]	[illegible]	[illegible]	[illegible]	[illegible]	[illegible]	[illegible]
GE 14000	[illegible]	41.[illegible]	50.1	[illegible]	[illegible]	57.4	[illegible]	[illegible]	[illegible]	[illegible]
GE 12000	[illegible]	42.3	51.4	54.[illegible]	[illegible]	[illegible]	[illegible]	61.1	[illegible]	[illegible]
GE 10000	[illegible]	[illegible]	[illegible]	[illegible]	[illegible]	63.7	[illegible]	[illegible]	[illegible]	[illegible]
GE 9000	41.1	[illegible]	[illegible]	64.2	[illegible]	69.7	71.4	72.1	72.1	[illegible]
GE 8000	[illegible]	54.1	[illegible]	[illegible]	[illegible]	79.4	[illegible]	81.7	[illegible]	[illegible]
GE 7000	[illegible]	[illegible]	[illegible]	74.[illegible]	[illegible]	[illegible]	[illegible]	[illegible]	[illegible]	[illegible]
GE 6000	[illegible]	[illegible]	[illegible]	[illegible]	81.4	[illegible]	[illegible]	[illegible]	[illegible]	[illegible]
GE 5000	47.7	57.1	71.7	[illegible]	[illegible]	[illegible]	[illegible]	[illegible]	[illegible]	[illegible]
GE 4500	48.1	[illegible]	[illegible]	[illegible]	[illegible]	[illegible]	[illegible]	[illegible]	[illegible]	[illegible]
GE 4000	[illegible]	[illegible]	77.3	[illegible]	[illegible]	[illegible]	[illegible]	[illegible]	[illegible]	[illegible]
GE 3500	51.1	[illegible]	77.4	[illegible]	[illegible]	[illegible]	[illegible]	[illegible]	[illegible]	[illegible]
GE 3000	[illegible]	[illegible]	[illegible]	[illegible]	[illegible]	[illegible]	[illegible]	[illegible]	[illegible]	[illegible]
GE 2500	[illegible]	51.1	[illegible]	[illegible]	[illegible]	93.3	[illegible]	[illegible]	[illegible]	[illegible]
GE 2000	[illegible]	51.1	[illegible]	[illegible]	[illegible]	[illegible]	[illegible]	[illegible]	[illegible]	[illegible]
GE 1800	[illegible]	51.1	[illegible]	[illegible]	[illegible]	[illegible]	[illegible]	[illegible]	[illegible]	[illegible]
GE 1500	[illegible]	51.1	[illegible]	[illegible]	[illegible]	[illegible]	[illegible]	[illegible]	[illegible]	[illegible]
GE 1200	[illegible]	[illegible]	74.1	[illegible]	[illegible]	93.4	[illegible]	[illegible]	[illegible]	[illegible]
GE 1000	[illegible]	51.1	74.1	[illegible]	[illegible]	[illegible]	[illegible]	[illegible]	[illegible]	[illegible]
GE 900	[illegible]	51.1	[illegible]	[illegible]	91.2	93.4	[illegible]	[illegible]	[illegible]	[illegible]
GE 800	[illegible]	51.1	74.1	[illegible]	[illegible]	[illegible]	[illegible]	[illegible]	[illegible]	[illegible]
GE 700	[illegible]	51.1	74.1	[illegible]	91.2	[illegible]	[illegible]	[illegible]	[illegible]	[illegible]
GE 600	[illegible]	[illegible]	74.1	[illegible]	[illegible]	93.4	[illegible]	[illegible]	[illegible]	[illegible]
GE 500	[illegible]	[illegible]	[illegible]	[illegible]	[illegible]	[illegible]	[illegible]	[illegible]	[illegible]	[illegible]
GE 400	[illegible]	[illegible]	[illegible]	[illegible]	91.3	[illegible]	[illegible]	[illegible]	[illegible]	[illegible]
GE 300	[illegible]	[illegible]	[illegible]	[illegible]	[illegible]	[illegible]	[illegible]	97.4	[illegible]	[illegible]
GE 200	[illegible]	51.1	[illegible]	[illegible]	91.3	[illegible]	95.6	97.4	[illegible]	[illegible]
GE 100	51.5	[illegible]	74.2	[illegible]	91.3	[illegible]	[illegible]	97.4	[illegible]	[illegible]
GE 000	[illegible]	51.1	[illegible]	[illegible]	91.3	[illegible]	[illegible]	97.4	[illegible]	[illegible]

TOTAL NUMBER OF OBSERVATIONS [illegible]

PERCENTAGE FREQUENCY OF OCCURRENCE OF CEILING VERSUS VISIBILITY
FROM HOURLY OBSERVATIONS

IANO AB/ITALY

PERIOD OF RECORD: JUN 78 - MAY 88
MONTH: JUL HOURS: 03-05

VISIBILITY IN METERS

GE 48	GE 32	GE 24	GE 20	GE 16	GE 12	GE 10	GE 08	GE 06	GE 04	GE 00
52.8	54.1	[illegible]	[illegible]	54.9	54.9	54.9	54.9	54.9	54.9	54.9
56.1	57.7	58.4	58.4	58.7	58.7	58.7	58.7	58.7	58.7	58.7
56.5	58.2	58.9	58.9	59.1	59.1	59.1	59.1	59.1	59.1	59.1
56.5	58.2	58.9	58.9	59.1	59.1	59.1	.1	59.1	59.1	59.1
57.4	59.0	59.7	59.7	60.0	60.0	60.0	60.0	60.0	60.0	60.0
58.8	60.4	61.1	61.1	61.4	61.4	61.4	61.4	61.4	61.4	61.4
63.7	65.4	66.1	66.1	66.3	66.3	66.3	66.3	66.3	66.3	66.3
69.7	71.4	72.1	72.1	72.3	72.3	72.3	72.3	72.3	72.3	72.3
79.4	81.0	81.7	81.7	82.0	82.0	82.0	82.0	82.0	82.0	82.0
81.0	82.8	83.5	[illegible]	83.7	83.7	83.7	83.7	83.7	83.7	83.7
82.6	84.3	85.0	[illegible]	85.3	85.3	85.3	85.3	85.3	85.3	85.3
84.5	86.2	86.9	86.9	87.2	87.2	87.2	87.2	87.2	87.2	87.2
86.5	88.2	88.9	88.9	89.2	89.2	89.2	89.2	89.2	89.2	89.2
90.5	[illegible]	93.6	[illegible]	[illegible]	93.9	93.9	93.9	93.9	93.9	93.9
91.3	93.0	[illegible]	[illegible]	94.7	94.7	94.7	94.7	94.7	94.7	94.7
93.0	[illegible]	96.5	[illegible]	96.7	96.7	96.7	96.7	96.7	96.7	96.7
93.3	95.2	97.1	97.1	97.4	97.4	97.4	97.4	97.4	97.4	97.4
93.3	95.3	97.2	97.2	97.5	97.5	97.5	97.5	97.5	97.5	97.5
93.3	95.3	97.2	97.2	97.5	97.5	97.5	97.5	97.5	97.5	97.5
93.3	95.3	97.2	97.2	97.5	97.5	97.5	97.5	97.5	97.5	97.5
93.4	95.4	97.3	97.3	97.6	97.6	97.6	97.6	97.6	97.6	97.6
93.4	95.5	97.3	97.3	97.6	97.6	97.6	97.6	97.6	97.6	97.6
93.4	95.5	97.3	97.3	97.6	97.6	97.6	97.6	97.6	97.6	97.6
93.4	95.5	97.3	97.3	97.6	97.6	97.6	97.6	97.6	97.6	97.6
93.4	95.5	97.3	97.3	97.6	97.6	97.6	97.6	97.6	97.6	97.6
93.4	95.5	97.3	97.3	97.6	97.6	97.6	97.6	97.6	97.6	97.6
93.4	95.5	97.3	97.3	97.6	97.6	97.6	97.6	97.6	97.6	97.6
93.5	95.5	97.4	97.4	97.8	97.8	97.8	97.8	97.8	97.8	97.8
93.5	95.5	97.4	97.4	97.8	97.8	97.8	97.8	97.8	97.8	97.8
93.5	95.6	97.4	97.4	97.8	97.8	97.8	97.8	97.8	97.8	97.8
93.5	95.6	97.4	97.4	97.8	97.8	97.8	97.8	97.8	97.8	97.8
93.5	95.6	97.4	97.4	97.8	97.8	97.8	97.8	97.8	97.8	97.8

OPERATING LOCATION "A"
USAFETAC, ASHEVILLE NC

PERCENTAGE FREQUENCY OF OCCURRENCE OF [illegible]
FROM HOURLY OBSERVATIONS

STATION NUMBER: 160365 STATION NAME: AVIANO A./ITALY
LST TO UTC: - 1

CEILING IN FEET	VISIBILITY IN METERS 6+ 113	5+ 90	4+ 70	3+ 50	2+ 40	1+ 30	1 40	1/2 32	1/4 24	1/8 [illegible]	0 [illegible]
NO CEIL	[illegible]	35.9	42.7	46.2	50.2	51.1	52.2	53.3	[illegible]	[illegible]	
6+ 20000	31.9	[illegible]	44.3	47.7	52.4	54.5	[illegible]	[illegible]	[illegible]	[illegible]	
5+ 15000	32.1	35.2	45.3	49.5	53.7	55.1	[illegible]	[illegible]	[illegible]	[illegible]	
4+ 10000	32.1	35.2	45.3	49.6	53.6	55.2	[illegible]	[illegible]	[illegible]	[illegible]	
3+ 14000	32.4	[illegible]	45.7	49.1	54.3	55.6	57.0	[illegible]	[illegible]	[illegible]	
2+ 12000	33.3	37.4	46.6	50.1	55.3	[illegible]	[illegible]	[illegible]	[illegible]	[illegible]	
1+ 10000	[illegible]	[illegible]	[illegible]	[illegible]	61.4	62.7	[illegible]	[illegible]	[illegible]	[illegible]	
1+ 9000	[illegible]	44.7	[illegible]	[illegible]	63.1	[illegible]	71.1	[illegible]	[illegible]	[illegible]	
1+ 8000	[illegible]	[illegible]	[illegible]	[illegible]	77.2	[illegible]	[illegible]	[illegible]	[illegible]	[illegible]	
1+ 7000	[illegible]	[illegible]	[illegible]	[illegible]	[illegible]	[illegible]	[illegible]	[illegible]	[illegible]	[illegible]	
1+ 6000	[illegible]	[illegible]	[illegible]	71.[illegible]	[illegible]	[illegible]	[illegible]	[illegible]	[illegible]	[illegible]	
1+ 5000	[illegible]	[illegible]	[illegible]	[illegible]	[illegible]	[illegible]	[illegible]	[illegible]	[illegible]	[illegible]	
1+ 4500	[illegible]	[illegible]	[illegible]	[illegible]	[illegible]	[illegible]	[illegible]	[illegible]	[illegible]	[illegible]	
1+ 4000	[illegible]	[illegible]	[illegible]	[illegible]	[illegible]	[illegible]	[illegible]	[illegible]	[illegible]	[illegible]	
1+ 3500	[illegible]	[illegible]	[illegible]	[illegible]	[illegible]	[illegible]	[illegible]	[illegible]	[illegible]	[illegible]	
1+ 3000	[illegible]	[illegible]	[illegible]	71.4	[illegible]	[illegible]	[illegible]	[illegible]	[illegible]	[illegible]	
1+ 2500	[illegible]	[illegible]	[illegible]	71.4	[illegible]	83.1	91.	[illegible]	[illegible]	[illegible]	
1+ 2000	[illegible]	[illegible]	[illegible]	71.5	[illegible]	[illegible]	92.1	[illegible]	[illegible]	[illegible]	
1+ 1500	[illegible]	[illegible]	[illegible]	71.5	[illegible]	[illegible]	92.1	[illegible]	[illegible]	[illegible]	
1+ 1500	[illegible]	[illegible]	[illegible]	71.5	[illegible]	[illegible]	92.1	[illegible]	[illegible]	[illegible]	
1+ 1200	[illegible]	[illegible]	[illegible]	71.5	[illegible]	[illegible]	92.1	[illegible]	[illegible]	[illegible]	
1+ 1000	[illegible]	[illegible]	[illegible]	71.5	[illegible]	[illegible]	92.1	[illegible]	[illegible]	[illegible]	
1+ 900	[illegible]	[illegible]	[illegible]	71.5	[illegible]	[illegible]	92.1	[illegible]	[illegible]	[illegible]	
1+ 800	[illegible]	[illegible]	[illegible]	71.5	[illegible]	[illegible]	92.1	[illegible]	[illegible]	[illegible]	
1+ 700	[illegible]	[illegible]	[illegible]	71.5	[illegible]	[illegible]	92.1	[illegible]	[illegible]	[illegible]	
1+ 600	[illegible]	[illegible]	[illegible]	71.5	[illegible]	[illegible]	92.1	[illegible]	[illegible]	[illegible]	
1+ 500	[illegible]	[illegible]	[illegible]	71.5	[illegible]	[illegible]	92.1	[illegible]	[illegible]	[illegible]	
1+ 400	[illegible]	[illegible]	[illegible]	71.5	[illegible]	[illegible]	92.1	[illegible]	[illegible]	[illegible]	
1+ 300	[illegible]	[illegible]	[illegible]	71.5	[illegible]	[illegible]	92.1	[illegible]	[illegible]	[illegible]	
1+ 200	[illegible]	[illegible]	[illegible]	71.5	[illegible]	[illegible]	92.1	[illegible]	[illegible]	[illegible]	
1+ 100	[illegible]	[illegible]	[illegible]	71.5	[illegible]	[illegible]	92.1	[illegible]	[illegible]	[illegible]	
0+ [illegible]	[illegible]	[illegible]	[illegible]	71.5	[illegible]	[illegible]	92.1	[illegible]	[illegible]	[illegible]	

TOTAL NUMBER OF OBSERVATIONS [illegible]

PERCENTAGE FREQUENCY OF OCCURRENCE OF CEILING VERSUS VISIBILITY
FROM HOURLY OBSERVATIONS

AVIANO AB/ITALY

PERIOD OF RECORD: JUN 73 - MAY 83
MONTH: JUL HOURS: 06-08

VISIBILITY IN METERS

GE 48	GE 32	GE 24	GE 20	GE 16	GE 12	GE 10	GE 08	GE 05	GE 04	GE 00
51.1	52.2	53.3	53.4	53.9	53.9	53.9	53.9	53.9	53.9	53.9
54.3	55.6	55.7	55.[illegible]	57.5	57.5	57.5	57.5	57.5	57.5	57.5
55.1	56.4	57.5	57.5	58.3	58.3	58.3	58.3	58.3	58.3	58.3
56.2	56.5	57.6	57.7	58.4	58.4	58.4	58.4	58.4	58.4	58.4
56.6	57.9	58.1	58.3	59.0	59.0	59.0	59.0	59.0	59.0	59.0
57.6	58.7	59.1	59.3	60.0	60.0	60.0	60.0	60.0	60.0	60.0
63.7	64.1	65.3	[illegible]	65.[illegible]	66.3	66.3	66.3	66.3	66.3	66.3
69.7	71.1	72.3	72.[illegible]	73.3	73.3	73.3	73.3	73.3	73.3	73.3
78.2	[illegible]	81.[illegible]	81.1	[illegible]	[illegible]	82.[illegible]	82.[illegible]	82.8	82.8	82.8
[illegible]	[illegible].4	83.[illegible]	84.1	84.[illegible]	84.[illegible]	84.[illegible]	84.8	84.8	84.8	84.8
[illegible]	83.2	84.5	[illegible]	[illegible]	[illegible]	85.5	85.5	85.5	85.5	85.5
[illegible]	[illegible]	[illegible]	[illegible]	87.[illegible]	87.[illegible]	87.[illegible]	87.[illegible]	87.0	87.0	87.0
84.3	85.4	87.[illegible]	[illegible].1	[illegible]	[illegible]	[illegible]	[illegible]	88.8	88.8	88.8
[illegible]	[illegible]	92.4	[illegible]	[illegible]	[illegible]	93.[illegible]	93.5	93.5	93.5	93.5
90.[illegible]	92.9	94.0	94.4	95.1	95.1	95.1	95.1	95.1	95.1	95.1
91.[illegible]	93.[illegible]	95.[illegible]	[illegible]	97.0	97.0	97.1	97.1	97.1	97.1	97.1
91.[illegible]	94.[illegible]	95.[illegible]	[illegible]	97.2	97.[illegible]	97.[illegible]	97.4	97.4	97.4	97.4
92.1	94.3	95.3	96.[illegible]	97.[illegible]	97.[illegible]	97.7	97.[illegible]	97.[illegible]	97.8	97.8
92.1	94.[illegible]	95.3	96.[illegible]	97.[illegible]	97.4	97.7	97.[illegible]	97.[illegible]	97.9	97.[illegible]
92.1	94.4	95.4	97.[illegible]	97.7	97.7	97.[illegible]	97.9	97.9	97.9	97.9
92.1	94.4	95.4	97.[illegible]	97.7	97.7	97.[illegible]	97.9	97.9	97.9	97.9
92.1	94.4	95.4	97.[illegible]	97.7	97.7	97.[illegible]	97.9	97.9	97.9	97.9
92.1	94.4	95.4	97.[illegible]	97.7	97.7	97.[illegible]	97.9	97.9	97.9	97.9
92.1	94.4	95.4	97.[illegible]	97.7	97.7	97.[illegible]	97.9	97.9	97.9	97.9
92.1	94.4	95.4	97.[illegible]	97.7	97.7	97.[illegible]	97.9	97.9	97.9	97.9
92.1	94.4	95.4	97.[illegible]	97.7	97.7	97.[illegible]	97.9	97.9	97.9	97.9
92.1	94.4	95.4	97.[illegible]	97.7	97.7	97.[illegible]	97.9	97.9	97.9	97.9
92.1	94.4	95.4	97.[illegible]	97.7	97.7	97.[illegible]	97.9	97.9	97.9	97.9
92.1	94.4	95.4	97.[illegible]	97.7	97.7	97.[illegible]	97.9	97.9	97.9	97.9
92.1	94.4	95.4	97.[illegible]	97.7	97.7	97.[illegible]	97.9	97.9	97.9	97.9
92.1	94.4	95.4	97.[illegible]	97.7	97.7	97.[illegible]	97.9	97.9	97.9	97.9

```
OPERATING LOCATION "A"                      PERCENTAGE FREQUENCY OF OCCURRENCE [illegible]
USAFETAC, ASHEVILLE NC                                    [illegible]

STATION NUMBER: 16036[illegible]   STATION NAME: AVIANO AB/ITALY
                                   LST TO GMT: - 1
..............................................................................
CEILING                                        VISIBILITY IN METERS
  IN
 FEET      112      [illegible]  80   [illegible]  4[illegible]  40  32  24  [illegible]  1[illegible]
..............................................................................

NO CEIL    37.3     4[illegible]    5[illegible].7   [illegible]   [illegible]   61.[illegible]   [illegible]   [illegible]   [illegible]   [illegible]

GE 20000   3[illegible]   [illegible]   53.4   [illegible]   [illegible]   [illegible]   [illegible]   7[illegible]   [illegible]   7[illegible]
GE 18000   3[illegible]   42.3   [illegible]   [illegible].7   [illegible]   [illegible]   57.[illegible]   [illegible]   [illegible]   [illegible]
GE 16000   3[illegible]   42.3   [illegible]   [illegible].7   [illegible]   [illegible]   57.3   [illegible]   [illegible]   [illegible]
GE 14000   3[illegible]   [illegible].7   [illegible]   [illegible]   [illegible]   [illegible].4   [illegible]   [illegible]   [illegible]   [illegible]
GE 12000   40.1   [illegible]   [illegible]   [illegible]   [illegible]   [illegible]   [illegible]   [illegible]   [illegible]   [illegible]

GE 10000   44.[illegible]   [illegible]   [illegible]   [illegible]   [illegible]   74.1   7[illegible]   [illegible]   [illegible]   [illegible]
GE  9000   [illegible]   [illegible]   5[illegible].1   7[illegible].7   7[illegible]   81.[illegible]   [illegible]   [illegible]   [illegible]   [illegible]
GE  8000   51.[illegible]   [illegible].3   7[illegible]   77.[illegible]   [illegible]   [illegible]   [illegible]   [illegible]   [illegible]   [illegible]
GE  7000   52.[illegible]   [illegible].4   71.1   7[illegible].1   [illegible]   [illegible]7.4   [illegible]   [illegible]   [illegible]   [illegible]
GE  6000   [illegible]   [illegible]   71.[illegible]   7[illegible]   [illegible]   [illegible]7.7   [illegible]   [illegible]   [illegible]   [illegible]

GE  5000   [illegible]3.[illegible]   [illegible]7.[illegible]   7[illegible].7   7[illegible]   7[illegible]   [illegible]   [illegible]   [illegible]1.   [illegible]   [illegible]
GE  4500   [illegible]   [illegible]7.7   7[illegible]   [illegible]   [illegible]   [illegible]   [illegible]   [illegible]   [illegible]   [illegible]
GE  4000   [illegible]   [illegible].7   7[illegible].4   [illegible]   [illegible]1.[illegible]   [illegible]3.[illegible]   [illegible]   [illegible]   [illegible]   [illegible]
GE  3500   [illegible]   [illegible]   7[illegible]   [illegible]   [illegible]1.7   [illegible]   [illegible]   [illegible]   [illegible]   [illegible]
GE  3000   [illegible]   [illegible]   7[illegible]   [illegible]   [illegible]   [illegible]   [illegible].7   [illegible]   [illegible]   [illegible]

GE  2500   [illegible]   [illegible]   7[illegible]   [illegible]   [illegible]   [illegible].4   [illegible]   [illegible]   [illegible]   [illegible]
GE  2000   [illegible]   [illegible]   7[illegible]   [illegible]   [illegible]   [illegible]   [illegible]   [illegible]   [illegible]   [illegible]
GE  1800   [illegible]   [illegible]   7[illegible].4   [illegible]   [illegible]   [illegible]   [illegible]   [illegible]   [illegible]   [illegible]
GE  1500   [illegible]   [illegible]   7[illegible]   [illegible]   [illegible]   [illegible]   [illegible]   [illegible]   [illegible]   [illegible]
GE  1200   [illegible]   [illegible]   7[illegible].4   [illegible]   [illegible]   [illegible]   [illegible]   [illegible]   [illegible]   [illegible]

GE  1000   [illegible]   [illegible].3   7[illegible]   [illegible]   [illegible]   [illegible]   [illegible]   [illegible]   [illegible]   [illegible]
GE   900   [illegible]   [illegible].3   7[illegible]   [illegible]   [illegible]   [illegible]   [illegible]   [illegible]   [illegible]   [illegible]
GE   800   [illegible]   [illegible]   7[illegible]   [illegible]   [illegible]   [illegible]   [illegible]   [illegible]   [illegible]   [illegible]
GE   700   [illegible]   [illegible].3   7[illegible]   [illegible]   [illegible]   [illegible]   [illegible]   [illegible]   [illegible]   [illegible]
GE   600   [illegible]   [illegible]   7[illegible]   [illegible]   [illegible]   [illegible]   [illegible]   [illegible]   [illegible]   [illegible]

GE   500   [illegible]   [illegible]   7[illegible].4   [illegible]   [illegible]   [illegible]   [illegible]   [illegible]   [illegible]   [illegible]
GE   400   [illegible]   [illegible].3   7[illegible].4   [illegible]   [illegible].3   [illegible]   [illegible]   [illegible]   [illegible]   [illegible]
GE   300   [illegible]   [illegible].3   7[illegible].4   [illegible]   [illegible]   [illegible]   [illegible]   [illegible]   [illegible]   [illegible]
GE   200   [illegible]   [illegible].3   7[illegible]   [illegible]   [illegible]   [illegible]   [illegible]   [illegible]   [illegible]   [illegible]
GE   100   [illegible]   [illegible]   7[illegible].4   [illegible]   [illegible]   [illegible]   [illegible]   [illegible]   [illegible]   [illegible]

GE   000   [illegible]   [illegible]   7[illegible]   [illegible]   [illegible]   [illegible]   [illegible]   [illegible]   [illegible]   [illegible]
..............................................................................

TOTAL NUMBER OF OBSERVATIONS   [illegible]
```

ENTAGE FREQUENCY OF OCCURRENCE OF CEILING VERSUS VISIBILITY
FROM HOURLY OBSERVATIONS

[illegible] N/ITALY   PERIOD OF RECORD: JUN 7? - MAY 8?
MONTH: JUN   HOURS: 09-11

VISIBILITY IN METERS

[illegible]	32	24	[illegible]	16	12	10	08	GE 06	GE 04	GE 00
[illegible]	[illegible]	[illegible]	[illegible]	[illegible]	[illegible]	[illegible]	62.9	62.9	62.9	62.9
[illegible]	[illegible]	[illegible]	[illegible]	[illegible]	[illegible]	[illegible]	67.4	67.4	67.4	67.4
[illegible]	67.5	[illegible]	[illegible]	[illegible]	[illegible]	[illegible]	[illegible]	[illegible]	68.0	68.0
[illegible]	67.8	[illegible]	[illegible]	[illegible]	[illegible]	[illegible]	[illegible]	[illegible]	68.0	68.0
[illegible]	[illegible]	[illegible]	[illegible]	[illegible]	[illegible]	[illegible]	68.4	68.4	68.4	68.4
[illegible]	[illegible]	[illegible]	[illegible]	[illegible]	[illegible]	[illegible]	68.8	68.8	68.8	68.8
[illegible]	[illegible]	[illegible]	[illegible]	[illegible]	[illegible]	[illegible]	76.1	76.1	76.1	76.1
[illegible]	[illegible]	[illegible]	[illegible]	[illegible]	[illegible]	[illegible]	83.0	83.0	83.0	83.0
[illegible]	[illegible]	[illegible]	[illegible]	[illegible]	[illegible]	[illegible]	[illegible]	[illegible]	[illegible]	[illegible]
[illegible]	[illegible]	[illegible]	[illegible]	[illegible]	[illegible]	[illegible]	[illegible]	89.5	89.5	89.5
[illegible]	[illegible]	[illegible]	[illegible]	[illegible]	[illegible]	[illegible]	[illegible]	89.9	89.9	89.9
[illegible]	[illegible]	[illegible]	[illegible]	[illegible]	[illegible]	[illegible]	91.6	91.6	91.6	91.6
[illegible]	[illegible]	[illegible]	[illegible]	[illegible]	[illegible]	[illegible]	[illegible]	[illegible]	[illegible]	92.7
[illegible]	[illegible]	[illegible]	[illegible]	[illegible]	[illegible]	[illegible]	[illegible]	[illegible]	96.0	96.0
[illegible]	[illegible]	[illegible]	[illegible]	[illegible]	[illegible]	[illegible]	96.4	96.4	96.4	96.4
[illegible]	97.7	[illegible]	[illegible]	[illegible]	[illegible]	[illegible]	[illegible]	[illegible]	98.5	98.5
[illegible]	[illegible]	[illegible]	[illegible]	[illegible]	[illegible]	[illegible]	99.2	99.2	99.2	99.2
[illegible]	[illegible]	[illegible]	[illegible]	[illegible]	[illegible]	[illegible]	[illegible]	99.3	99.3	99.3
[illegible]	[illegible]	[illegible]	[illegible]	[illegible]	[illegible]	[illegible]	[illegible]	99.3	99.3	99.3
[illegible]	[illegible]	[illegible]	[illegible]	[illegible]	[illegible]	[illegible]	99.4	99.4	99.4	99.4
[illegible]	[illegible]	[illegible]	[illegible]	[illegible]	[illegible]	[illegible]	99.4	99.4	99.4	99.4
[illegible]	[illegible]	[illegible]	[illegible]	[illegible]	[illegible]	[illegible]	99.4	99.4	99.4	99.4
[illegible]	[illegible]	[illegible]	[illegible]	[illegible]	[illegible]	[illegible]	99.4	99.4	99.4	99.4
[illegible]	[illegible]	[illegible]	[illegible]	[illegible]	[illegible]	[illegible]	99.4	99.4	99.4	99.4
[illegible]	[illegible]	[illegible]	[illegible]	[illegible]	[illegible]	[illegible]	99.4	99.4	99.4	99.4
[illegible]	[illegible]	[illegible]	[illegible]	[illegible]	[illegible]	[illegible]	99.4	99.4	99.4	99.4
[illegible]	[illegible]	[illegible]	[illegible]	[illegible]	[illegible]	99.4	99.4	99.4	99.4	99.4
[illegible]	[illegible]	[illegible]	[illegible]	[illegible]	[illegible]	[illegible]	99.4	99.4	99.4	99.4
[illegible]	[illegible]	[illegible]	[illegible]	[illegible]	[illegible]	[illegible]	99.4	99.4	99.4	99.4
[illegible]	[illegible]	[illegible]	[illegible]	[illegible]	[illegible]	99.4	99.4	99.4	99.4	99.4
[illegible]	[illegible]	[illegible]	[illegible]	[illegible]	[illegible]	[illegible]	99.4	99.4	99.4	99.4
[illegible]	[illegible]	[illegible]	[illegible]	[illegible]	[illegible]	[illegible]	99.4	99.4	99.4	99.4

```
[illegible]                                  [illegible]
[illegible]

[illegible] : [illegible]        [illegible] : [illegible]
                                  [illegible] - [illegible]
..........................................................................
CEILING                                          VISIBILITY [illegible]
[illegible]
..........................................................................

[illegible]

..........................................................................
[illegible]
```

[illegible] FREQUENCY OF OCCURRENCE OF CEILING VERSUS VISIBILITY
[illegible]

[illegible] [illegible] [illegible]: JUN 7[illegible] - MAY [illegible]
[illegible]: JUL [illegible]: 12-14

VISIBILITY IN [illegible]

[illegible]	[illegible] 52	[illegible]	[illegible]	[illegible]	[illegible]	[illegible]	[illegible]	[illegible] 05	GE 04	GE 03
[illegible]	[illegible]	[illegible]	[illegible]	[illegible]	[illegible]	[illegible]	[illegible]	[illegible]	[illegible]	58.7
[illegible]	[illegible]	[illegible]	[illegible]	[illegible]	[illegible]	[illegible]	[illegible]	[illegible]	[illegible]	[illegible]
[illegible]	[illegible]	[illegible]	[illegible]	[illegible]	[illegible]	[illegible]	[illegible]	[illegible]	[illegible]	66.3
[illegible]	[illegible]	[illegible]	[illegible]	[illegible]	[illegible]	[illegible]	[illegible]	[illegible]	[illegible]	66.3
[illegible]	[illegible]	[illegible]	[illegible]	[illegible]	[illegible]	[illegible]	[illegible]	[illegible]	[illegible]	[illegible]
[illegible]	[illegible]	[illegible]	[illegible]	[illegible]	[illegible]	[illegible]	[illegible]	67.1	67.1	67.1
[illegible]	[illegible]	[illegible]	[illegible]	[illegible]	[illegible]	[illegible]	[illegible]	[illegible]	74.1	74.1
[illegible]	[illegible]	[illegible]	[illegible]	[illegible]	[illegible]	[illegible]	[illegible]	[illegible]	79.9	79.9
[illegible]	[illegible]	[illegible]	[illegible]	[illegible]	[illegible]	[illegible]	[illegible]	[illegible]	[illegible]	[illegible]
[illegible]	[illegible]	[illegible]	[illegible]	[illegible]	[illegible]	[illegible]	[illegible]	[illegible]	[illegible]	[illegible]
[illegible]	[illegible]	[illegible]	[illegible]	[illegible]	[illegible]	[illegible]	[illegible]	[illegible]	[illegible]	[illegible]
[illegible]	[illegible]	[illegible]	[illegible]	[illegible]	[illegible]	[illegible]	[illegible]	[illegible]	[illegible]	[illegible]
[illegible]	[illegible]	[illegible]	[illegible]	[illegible]	[illegible]	[illegible]	[illegible]	[illegible]	[illegible]	[illegible]
[illegible]	[illegible]	[illegible]	[illegible]	[illegible]	[illegible]	[illegible]	[illegible]	[illegible]	[illegible]	[illegible]
[illegible]	[illegible]	[illegible]	[illegible]	[illegible]	[illegible]	[illegible]	[illegible]	[illegible]	[illegible]	[illegible]
[illegible]	[illegible]	[illegible]	[illegible]	[illegible]	[illegible]	[illegible]	[illegible]	[illegible]	[illegible]	[illegible]
[illegible]	[illegible]	[illegible]	[illegible]	[illegible]	[illegible]	[illegible]	[illegible]	[illegible]	[illegible]	[illegible]
[illegible]	[illegible]	[illegible]	[illegible]	[illegible]	[illegible]	[illegible]	[illegible]	[illegible]	[illegible]	99.7
[illegible]	[illegible]	[illegible]	[illegible]	[illegible]	[illegible]	[illegible]	[illegible]	[illegible]	99.7	[illegible]
[illegible]	[illegible]	[illegible]	[illegible]	[illegible]	[illegible]	[illegible]	[illegible]	[illegible]	99.7	99.7
[illegible]	[illegible]	[illegible]	[illegible]	[illegible]	[illegible]	[illegible]	[illegible]	[illegible]	[illegible]	99.7
[illegible]	[illegible]	[illegible]	[illegible]	[illegible]	[illegible]	[illegible]	[illegible]	[illegible]	[illegible]	[illegible]
[illegible]	[illegible]	[illegible]	[illegible]	[illegible]	[illegible]	[illegible]	[illegible]	[illegible]	[illegible]	[illegible]
[illegible]	[illegible]	[illegible]	[illegible]	[illegible]	[illegible]	[illegible]	[illegible]	[illegible]	99.7	99.7
[illegible]	[illegible]	[illegible]	[illegible]	[illegible]	[illegible]	[illegible]	[illegible]	[illegible]	99.7	99.7
[illegible]	[illegible]	[illegible]	[illegible]	[illegible]	[illegible]	[illegible]	[illegible]	[illegible]	99.7	99.7
[illegible]	[illegible]	[illegible]	[illegible]	[illegible]	[illegible]	[illegible]	[illegible]	[illegible]	[illegible]	99.7
[illegible]	[illegible]	[illegible]	[illegible]	[illegible]	[illegible]	[illegible]	[illegible]	[illegible]	[illegible]	99.7
[illegible]	[illegible]	[illegible]	[illegible]	[illegible]	[illegible]	[illegible]	[illegible]	[illegible]	[illegible]	99.7
[illegible]	[illegible]	[illegible]	[illegible]	[illegible]	[illegible]	[illegible]	[illegible]	[illegible]	99.7	99.7
[illegible]	[illegible]	[illegible]	[illegible]	[illegible]	[illegible]	[illegible]	[illegible]	[illegible]	99.7	[illegible]
[illegible]	[illegible]	[illegible]	[illegible]	[illegible]	[illegible]	[illegible]	[illegible]	[illegible]	[illegible]	99.7

```
OPERATING LOCATION "A"                 [illegible]
USAFETAC, ASHEVILLE NC                 [illegible]

STATION NUMBER: [illegible]     STATION NAME: AVIANO [illegible]/ITALY
                                LST TO UTC: - 1
..............................................................................
CEILING                                       VISIBILITY IN [illegible]
  IN
 FEET
..............................................................................

NO CEIL   [illegible]
```

[illegible] FREQUENCY OF OCCURRENCE OF CEILING VERSUS VISIBILITY
[illegible] HOURLY OBSERVATIONS

[illegible] ITALY
PERIOD OF RECORD: JUN 7[illegible] - MAY [illegible]
MONTH: JUL HOURS: 15-17

[illegible] VISIBILITY IN METERS

	GE 32	GE 24	GE [illegible]	GE 1[illegible]	GE 12	GE 1	GE [illegible]	GE 06	GE 04	GE 00
[illegible]	[illegible]	[illegible]	[illegible]	[illegible]	[illegible]	[illegible]	52.1	52.1	52.1	52.1
[illegible]	[illegible]	[illegible]	[illegible]	[illegible]	[illegible]	[illegible]	57.5	57.5	57.5	57.5
[illegible]	[illegible]	[illegible]	[illegible]	[illegible]	[illegible]	[illegible]	57.[illegible]	57.[illegible]	57.[illegible]	57.[illegible]
[illegible]	[illegible]	[illegible]	[illegible]	[illegible]	[illegible]	[illegible]	57.[illegible]	57.[illegible]	57.[illegible]	57.[illegible]
[illegible]	[illegible]	[illegible]	[illegible]	[illegible]	[illegible]	[illegible]	[illegible]	[illegible]	[illegible]	58.1
[illegible]	[illegible]	[illegible]	[illegible]	[illegible]	[illegible]	[illegible]	[illegible]	59.1	59.1	59.1
[illegible]	[illegible]	[illegible]	[illegible]	[illegible]	[illegible]	[illegible]	[illegible]	66.7	66.7	66.7
[illegible]	[illegible]	[illegible]	[illegible]	[illegible]	[illegible]	[illegible]	[illegible]	72.[illegible]	72.[illegible]	72.[illegible]
[illegible]	[illegible]	[illegible]	[illegible]	[illegible]	[illegible]	[illegible]	79.4	79.4	79.4	79.4
[illegible]	[illegible]	[illegible]	[illegible]	[illegible]	[illegible]	[illegible]	[illegible]	81.0	81.0	81.0
[illegible]	[illegible]	[illegible]	[illegible]	[illegible]	[illegible]	[illegible]	[illegible]	81.2	81.2	81.2
[illegible]	[illegible]	[illegible]	[illegible]	[illegible]	[illegible]	[illegible]	[illegible]	84.7	84.7	84.7
[illegible]	[illegible]	[illegible]	[illegible]	[illegible]	[illegible]	[illegible]	[illegible]	86.5	86.5	86.5
[illegible]	[illegible]	[illegible]	[illegible]	[illegible]	[illegible]	[illegible]	[illegible]	94.[illegible]	94.[illegible]	94.[illegible]
[illegible]	[illegible]	[illegible]	[illegible]	[illegible]	[illegible]	[illegible]	[illegible]	[illegible]	[illegible]	96.9
[illegible]	[illegible]	[illegible]	[illegible]	[illegible]	[illegible]	[illegible]	99.2	99.2	99.2	99.2
[illegible]	[illegible]	[illegible]	[illegible]	[illegible]	[illegible]	[illegible]	99.4	99.4	99.4	99.4
[illegible]	[illegible]	[illegible]	[illegible]	[illegible]	[illegible]	[illegible]	99.4	99.4	99.4	99.4
[illegible]	[illegible]	[illegible]	[illegible]	[illegible]	[illegible]	[illegible]	[illegible]	[illegible]	99.4	99.4
[illegible]	[illegible]	[illegible]	[illegible]	[illegible]	[illegible]	[illegible]	[illegible]	[illegible]	99.4	99.4
[illegible]	[illegible]	[illegible]	[illegible]	[illegible]	[illegible]	[illegible]	[illegible]	99.4	99.4	99.4
[illegible]	[illegible]	[illegible]	[illegible]	[illegible]	[illegible]	[illegible]	99.4	99.4	99.4	99.4
[illegible]	[illegible]	[illegible]	[illegible]	[illegible]	[illegible]	[illegible]	99.4	[illegible]	[illegible]	99.4
[illegible]	[illegible]	[illegible]	[illegible]	[illegible]	[illegible]	[illegible]	99.4	99.4	[illegible]	99.4
[illegible]	[illegible]	[illegible]	[illegible]	[illegible]	[illegible]	[illegible]	[illegible]	[illegible]	[illegible]	99.4
[illegible]	[illegible]	[illegible]	[illegible]	[illegible]	[illegible]	[illegible]	99.4	99.4	99.4	99.4
[illegible]	[illegible]	[illegible]	[illegible]	[illegible]	[illegible]	[illegible]	99.4	99.4	99.4	99.4
[illegible]	[illegible]	[illegible]	[illegible]	[illegible]	[illegible]	[illegible]	99.4	99.4	99.4	99.4
[illegible]	[illegible]	[illegible]	[illegible]	[illegible]	[illegible]	[illegible]	99.4	99.4	99.4	99.4
[illegible]	[illegible]	[illegible]	[illegible]	[illegible]	[illegible]	[illegible]	99.4	99.4	99.4	99.4
[illegible]	[illegible]	[illegible]	[illegible]	[illegible]	[illegible]	[illegible]	99.4	99.4	99.4	99.4
[illegible]	[illegible]	[illegible]	[illegible]	[illegible]	[illegible]	[illegible]	[illegible]	[illegible]	99.4	99.4

OPERATING LOCATION "A" [illegible]
[illegible], ASHEVILLE [illegible]

PERCENTAGE FREQUENCY [illegible]

STATION NUMBER: [illegible] STATION NAME: [illegible]
LST [illegible] = 1

CEILING IN FEET	VISIBILITY IN [illegible]									
[illegible]	[illegible]	[illegible]	[illegible]	[illegible]	[illegible]	[illegible]	[illegible]	[illegible]	[illegible]	[illegible]
NO CEIL	[illegible]	[illegible]	[illegible]	[illegible]	[illegible]	[illegible]	[illegible]	[illegible]	[illegible]	[illegible]
[illegible]	[illegible]	[illegible]	[illegible]	[illegible]	[illegible]	[illegible]	[illegible]	[illegible]	[illegible]	[illegible]
[illegible]	[illegible]	[illegible]	[illegible]	[illegible]	[illegible]	[illegible]	[illegible]	[illegible]	[illegible]	[illegible]
[illegible]	[illegible]	[illegible]	[illegible]	[illegible]	[illegible]	[illegible]	[illegible]	[illegible]	[illegible]	[illegible]
[illegible]	[illegible]	[illegible]	[illegible]	[illegible]	[illegible]	[illegible]	[illegible]	[illegible]	[illegible]	[illegible]
[illegible] 12000	[illegible]	[illegible]	[illegible]	[illegible]	[illegible]	[illegible]	[illegible]	[illegible]	[illegible]	[illegible]
[illegible]	[illegible]	[illegible]	[illegible]	[illegible]	[illegible]	[illegible]	[illegible]	[illegible]	[illegible]	[illegible]
[illegible]	[illegible]	[illegible]	[illegible]	[illegible]	[illegible]	[illegible]	[illegible]	[illegible]	[illegible]	[illegible]
[illegible]	[illegible]	[illegible]	[illegible]	[illegible]	[illegible]	[illegible]	[illegible]	[illegible]	[illegible]	[illegible]
[illegible]	[illegible]	[illegible]	[illegible]	[illegible]	[illegible]	[illegible]	[illegible]	[illegible]	[illegible]	[illegible]
[illegible]	[illegible]	[illegible]	[illegible]	[illegible]	[illegible]	[illegible]	[illegible]	[illegible]	[illegible]	[illegible]
[illegible]	[illegible]	[illegible]	[illegible]	[illegible]	[illegible]	[illegible]	[illegible]	[illegible]	[illegible]	[illegible]
[illegible]	[illegible]	[illegible]	[illegible]	[illegible]	[illegible]	[illegible]	[illegible]	[illegible]	[illegible]	[illegible]
[illegible]	[illegible]	[illegible]	[illegible]	[illegible]	[illegible]	[illegible]	[illegible]	[illegible]	[illegible]	[illegible]
[illegible]	[illegible]	[illegible]	[illegible]	[illegible]	[illegible]	[illegible]	[illegible]	[illegible]	[illegible]	[illegible]
[illegible]	[illegible]	[illegible]	[illegible]	[illegible]	[illegible]	[illegible]	[illegible]	[illegible]	[illegible]	[illegible]
[illegible]	[illegible]	[illegible]	[illegible]	[illegible]	[illegible]	[illegible]	[illegible]	[illegible]	[illegible]	[illegible]
[illegible]	[illegible]	[illegible]	[illegible]	[illegible]	[illegible]	[illegible]	[illegible]	[illegible]	[illegible]	[illegible]
[illegible]	[illegible]	[illegible]	[illegible]	[illegible]	[illegible]	[illegible]	[illegible]	[illegible]	[illegible]	[illegible]
[illegible]	[illegible]	[illegible]	[illegible]	[illegible]	[illegible]	[illegible]	[illegible]	[illegible]	[illegible]	[illegible]
[illegible]	[illegible]	[illegible]	[illegible]	[illegible]	[illegible]	[illegible]	[illegible]	[illegible]	[illegible]	[illegible]
[illegible]	[illegible]	[illegible]	[illegible]	[illegible]	[illegible]	[illegible]	[illegible]	[illegible]	[illegible]	[illegible]
[illegible]	[illegible]	[illegible]	[illegible]	[illegible]	[illegible]	[illegible]	[illegible]	[illegible]	[illegible]	[illegible]
[illegible]	[illegible]	[illegible]	[illegible]	[illegible]	[illegible]	[illegible]	[illegible]	[illegible]	[illegible]	[illegible]
[illegible]	[illegible]	[illegible]	[illegible]	[illegible]	[illegible]	[illegible]	[illegible]	[illegible]	[illegible]	[illegible]
[illegible]	[illegible]	[illegible]	[illegible]	[illegible]	[illegible]	[illegible]	[illegible]	[illegible]	[illegible]	[illegible]
[illegible]	[illegible]	[illegible]	[illegible]	[illegible]	[illegible]	[illegible]	[illegible]	[illegible]	[illegible]	[illegible]
[illegible]	[illegible]	[illegible]	[illegible]	[illegible]	[illegible]	[illegible]	[illegible]	[illegible]	[illegible]	[illegible]
[illegible]	[illegible]	[illegible]	[illegible]	[illegible]	[illegible]	[illegible]	[illegible]	[illegible]	[illegible]	[illegible]
[illegible]	[illegible]	[illegible]	[illegible]	[illegible]	[illegible]	[illegible]	[illegible]	[illegible]	[illegible]	[illegible]

TOTAL [illegible]

PERCENTAGE FREQUENCY OF OCCURRENCE OF CEILING VERSUS VISIBILITY
FROM HOURLY OBSERVATIONS

[illegible] A/ITALY

PERIOD OF RECORD: JUN 73 - MAY 8[illegible]
MONTH: JUL HOURS: 18-20

VISIBILITY IN METERS

GE [illegible]	GE 32	GE 24	GE [illegible]	GE 1[illegible]	GE 12	GE 1[illegible]	GE [illegible]	GE 05	GE 04	GE 00
47.4	[illegible]	[illegible]	[illegible]	[illegible]	[illegible]	[illegible]	[illegible]	48.6	48.6	48.6
[illegible]	[illegible]	[illegible]	[illegible]	[illegible]	[illegible]	[illegible]	[illegible]	[illegible]	56.5	56.5
[illegible]	[illegible]	[illegible]	[illegible]	[illegible]	[illegible]	[illegible]	[illegible]	56.9	56.9	56.9
[illegible]	[illegible]	[illegible]	[illegible]	[illegible]	[illegible]	[illegible]	[illegible]	[illegible]	56.9	[illegible]
[illegible]	57.2	57.2	57.2	57.2	[illegible]	57.2	57.2	57.2	57.2	57.2
[illegible]	[illegible]	[illegible]	[illegible]	[illegible]	[illegible]	[illegible]	58.3	58.3	58.3	58.3
[illegible]	[illegible]	[illegible]	[illegible]	[illegible]	[illegible]	[illegible]	64.4	64.4	64.4	64.4
[illegible]	[illegible]	[illegible]	[illegible]	[illegible]	70.3	[illegible]	70.3	70.3	70.3	70.3
[illegible]	[illegible]	[illegible]	[illegible]	[illegible]	[illegible]	[illegible]	[illegible]	[illegible]	75.9	75.9
[illegible]	[illegible]	[illegible]	[illegible]	[illegible]	[illegible]	[illegible]	[illegible]	[illegible]	[illegible]	80.2
[illegible]	[illegible]	[illegible]	[illegible]	[illegible]	[illegible]	[illegible]	[illegible]	[illegible]	[illegible]	82.0
[illegible]	[illegible]	[illegible]	[illegible]	[illegible]	[illegible]	[illegible]	[illegible]	[illegible]	86.2	86.2
[illegible]	[illegible]	[illegible]	[illegible]	[illegible]	[illegible]	[illegible]	[illegible]	[illegible]	[illegible]	88.5
[illegible]	[illegible]	[illegible]	[illegible]	[illegible]	[illegible]	[illegible]	[illegible]	95.1	95.1	95.1
[illegible]	[illegible]	[illegible]	[illegible]	[illegible]	[illegible]	[illegible]	[illegible]	[illegible]	96.3	96.3
[illegible]	[illegible]	[illegible]	[illegible]	[illegible]	[illegible]	[illegible]	[illegible]	[illegible]	[illegible]	98.9
[illegible]	[illegible]	[illegible]	[illegible]	[illegible]	[illegible]	[illegible]	99.1	99.1	99.1	99.1
[illegible]	[illegible]	[illegible]	[illegible]	[illegible]	[illegible]	[illegible]	[illegible]	99.2	99.2	99.2
[illegible]	[illegible]	[illegible]	[illegible]	[illegible]	[illegible]	[illegible]	[illegible]	[illegible]	99.2	99.2
[illegible]	[illegible]	[illegible]	[illegible]	[illegible]	[illegible]	[illegible]	[illegible]	99.2	99.2	99.2
[illegible]	[illegible]	99.1	[illegible]	[illegible]	[illegible]	[illegible]	99.2	99.2	99.2	99.2
[illegible]	[illegible]	[illegible]	[illegible]	[illegible]	[illegible]	[illegible]	99.2	99.2	99.2	99.2
[illegible]	[illegible]	[illegible]	[illegible]	[illegible]	[illegible]	[illegible]	99.2	99.2	99.2	99.2
[illegible]	[illegible]	[illegible]	[illegible]	[illegible]	[illegible]	[illegible]	99.2	99.2	99.2	99.2
[illegible]	[illegible]	[illegible]	[illegible]	[illegible]	[illegible]	[illegible]	99.2	99.2	99.2	99.2
[illegible]	[illegible]	[illegible]	[illegible]	[illegible]	99.2	[illegible]	99.2	99.2	99.2	99.2
[illegible]	[illegible]	[illegible]	[illegible]	[illegible]	[illegible]	[illegible]	99.2	99.2	99.2	99.2
[illegible]	[illegible]	[illegible]	[illegible]	[illegible]	[illegible]	99.2	[illegible]	99.2	99.2	99.2
[illegible]	[illegible]	[illegible]	[illegible]	[illegible]	[illegible]	[illegible]	99.2	99.2	99.2	99.2
[illegible]	[illegible]	[illegible]	[illegible]	[illegible]	[illegible]	[illegible]	99.2	99.2	99.2	99.2
[illegible]	[illegible]	99.1	[illegible]	[illegible]	[illegible]	[illegible]	99.2	99.2	99.2	99.2
[illegible]	[illegible]	[illegible]	[illegible]	[illegible]	[illegible]	[illegible]	99.2	99.2	99.2	99.2

OPERATING LOCATION "A"
USAFETAC, ASHEVILLE NC

PERCENTAGE FREQUENCY OF OCCURRENCE [illegible]

STATION NUMBER: [illegible] STATION NAME: AVIANO AB/ITALY
LST TO UTC: - 1

CEILING IN FEET	VISIBILITY IN [illegible]										
	[illegible]	[illegible]	[illegible]	[illegible]	[illegible]	[illegible]	[illegible]	[illegible]	[illegible]	[illegible]	[illegible]
NO CEIL	[illegible]	[illegible]	[illegible]	[illegible]	[illegible]	[illegible]	[illegible]	[illegible]	[illegible]	[illegible]	[illegible]
[illegible]	[illegible]	[illegible]	[illegible]	[illegible]	[illegible]	[illegible]	[illegible]	[illegible]	[illegible]	[illegible]	[illegible]
[illegible]	[illegible]	[illegible]	[illegible]	[illegible]	[illegible]	[illegible]	[illegible]	[illegible]	[illegible]	[illegible]	[illegible]
[illegible]	[illegible]	[illegible]	[illegible]	[illegible]	[illegible]	[illegible]	[illegible]	[illegible]	[illegible]	[illegible]	[illegible]
[illegible]	[illegible]	[illegible]	[illegible]	[illegible]	[illegible]	[illegible]	[illegible]	[illegible]	[illegible]	[illegible]	[illegible]
[illegible]	[illegible]	[illegible]	[illegible]	[illegible]	[illegible]	[illegible]	[illegible]	[illegible]	[illegible]	[illegible]	[illegible]
[illegible]	[illegible]	[illegible]	[illegible]	[illegible]	[illegible]	[illegible]	[illegible]	[illegible]	[illegible]	[illegible]	[illegible]
[illegible]	[illegible]	[illegible]	[illegible]	[illegible]	[illegible]	[illegible]	[illegible]	[illegible]	[illegible]	[illegible]	[illegible]
[illegible]	[illegible]	[illegible]	[illegible]	[illegible]	[illegible]	[illegible]	[illegible]	[illegible]	[illegible]	[illegible]	[illegible]
[illegible]	[illegible]	[illegible]	[illegible]	[illegible]	[illegible]	[illegible]	[illegible]	[illegible]	[illegible]	[illegible]	[illegible]
[illegible]	[illegible]	[illegible]	71.	[illegible]	[illegible]	[illegible]	[illegible]	[illegible]	[illegible]	[illegible]	[illegible]
[illegible]	[illegible]	[illegible]	[illegible]	[illegible]	[illegible]	[illegible]	[illegible]	[illegible]	[illegible]	[illegible]	[illegible]
[illegible]	[illegible]	[illegible]	[illegible]	[illegible]	[illegible]	[illegible]	[illegible]	[illegible]	[illegible]	[illegible]	[illegible]
[illegible]	[illegible]	[illegible]	[illegible]	[illegible]	[illegible]	[illegible]	[illegible]	[illegible]	[illegible]	[illegible]	[illegible]
[illegible]	[illegible]	[illegible]	[illegible]	[illegible]	[illegible]	[illegible]	[illegible]	[illegible]	[illegible]	[illegible]	[illegible]
[illegible]	[illegible]	[illegible]	[illegible]	[illegible]	[illegible]	[illegible]	[illegible]	[illegible]	[illegible]	[illegible]	[illegible]
[illegible]	[illegible]	[illegible]	[illegible]	[illegible]	[illegible]	[illegible]	[illegible]	[illegible]	[illegible]	[illegible]	[illegible]
[illegible]	[illegible]	[illegible]	[illegible]	[illegible]	[illegible]	[illegible]	[illegible]	[illegible]	[illegible]	[illegible]	[illegible]
[illegible]	[illegible]	[illegible]	[illegible]	[illegible]	[illegible]	[illegible]	[illegible]	[illegible]	[illegible]	[illegible]	[illegible]
[illegible]	[illegible]	[illegible]	[illegible]	[illegible]	[illegible]	[illegible]	[illegible]	[illegible]	[illegible]	[illegible]	[illegible]
[illegible]	[illegible]	[illegible]	[illegible]	[illegible]	[illegible]	[illegible]	[illegible]	[illegible]	[illegible]	[illegible]	[illegible]
[illegible]	[illegible]	[illegible]	[illegible]	[illegible]	[illegible]	[illegible]	[illegible]	[illegible]	[illegible]	[illegible]	[illegible]
[illegible]	[illegible]	[illegible]	[illegible]	[illegible]	[illegible]	[illegible]	[illegible]	[illegible]	[illegible]	[illegible]	[illegible]
[illegible]	[illegible]	[illegible]	[illegible]	[illegible]	[illegible]	[illegible]	[illegible]	[illegible]	[illegible]	[illegible]	[illegible]
[illegible]	[illegible]	[illegible]	[illegible]	[illegible]	[illegible]	[illegible]	[illegible]	[illegible]	[illegible]	[illegible]	[illegible]
[illegible]	[illegible]	[illegible]	[illegible]	[illegible]	[illegible]	[illegible]	[illegible]	[illegible]	[illegible]	[illegible]	[illegible]
[illegible]	[illegible]	[illegible]	[illegible]	[illegible]	[illegible]	[illegible]	[illegible]	[illegible]	[illegible]	[illegible]	[illegible]
[illegible]	[illegible]	[illegible]	[illegible]	[illegible]	[illegible]	[illegible]	[illegible]	[illegible]	[illegible]	[illegible]	[illegible]
[illegible]	[illegible]	[illegible]	[illegible]	[illegible]	[illegible]	[illegible]	[illegible]	[illegible]	[illegible]	[illegible]	[illegible]
[illegible]	[illegible]	[illegible]	[illegible]	[illegible]	[illegible]	[illegible]	[illegible]	[illegible]	[illegible]	[illegible]	[illegible]
[illegible]	[illegible]	[illegible]	[illegible]	[illegible]	[illegible]	[illegible]	[illegible]	[illegible]	[illegible]	[illegible]	[illegible]

TOTAL NUMBER OF OBSERVATIONS: [illegible]

PERCENTAGE FREQUENCY OF OCCURRENCE OF CEILING VERSUS VISIBILITY
FROM HOURLY OBSERVATIONS

[illegible]/ITALY

PERIOD OF RECORD: JUN 7[illegible] - MAY 8[illegible]
MONTH: JUL HOURS: 21-23

VISIBILITY IN METERS

GE 48	GE 32	GE 24	GE 20	GE 16	GE 12	GE 10	GE 08	GE 06	GE 04	GE 00
[illegible]	[illegible]	[illegible]	[illegible]	[illegible]	[illegible]	[illegible]	55.6	55.6	55.6	55.6
[illegible]	[illegible]	[illegible]	[illegible]	[illegible]	[illegible]	60.4	60.4	60.4	60.4	60.4
[illegible]	[illegible]	[illegible]	[illegible]	[illegible]	[illegible]	[illegible]	60.8	60.8	60.8	60.8
[illegible]	[illegible]	[illegible]	[illegible]	[illegible]	[illegible]	[illegible]	60.8	60.8	60.8	60.8
[illegible]	[illegible]	61.3	[illegible]	[illegible]	61.4	61.4	61.4	61.4	61.4	61.4
[illegible]	[illegible]	62.1	[illegible]	[illegible]	[illegible]	62.3	62.3	62.3	62.3	62.3
[illegible]	[illegible]	[illegible]	[illegible]	[illegible]	[illegible]	66.7	66.7	66.7	66.7	66.7
[illegible]	[illegible]	[illegible]	[illegible]	[illegible]	[illegible]	[illegible]	74.5	74.5	74.5	74.5
[illegible]	[illegible]	[illegible]	[illegible]	[illegible]	[illegible]	[illegible]	[illegible]	82.0	82.0	82.0
[illegible]	[illegible]	[illegible]	[illegible]	[illegible]	[illegible]	83.1	83.1	83.1	83.1	83.1
[illegible]	[illegible]	[illegible]	[illegible]	[illegible]	[illegible]	[illegible]	84.5	84.5	84.5	84.5
[illegible]	[illegible]	[illegible]	[illegible]	[illegible]	[illegible]	[illegible]	87.4	87.4	87.4	87.4
[illegible]	[illegible]	[illegible]	[illegible]	[illegible]	[illegible]	[illegible]	90.4	90.4	90.4	90.4
[illegible]	[illegible]	[illegible]	[illegible]	[illegible]	[illegible]	[illegible]	[illegible]	94.5	94.5	94.5
[illegible]	[illegible]	[illegible]	[illegible]	[illegible]	[illegible]	[illegible]	95.6	95.6	95.6	95.6
[illegible]	[illegible]	[illegible]	[illegible]	[illegible]	[illegible]	[illegible]	98.7	98.7	98.7	98.7
[illegible]	[illegible]	[illegible]	[illegible]	[illegible]	[illegible]	[illegible]	99.0	99.0	99.0	99.0
[illegible]	[illegible]	[illegible]	[illegible]	[illegible]	[illegible]	[illegible]	99.2	99.2	99.2	99.2
[illegible]	[illegible]	[illegible]	[illegible]	[illegible]	[illegible]	[illegible]	[illegible]	99.2	99.2	99.2
[illegible]	[illegible]	[illegible]	[illegible]	[illegible]	[illegible]	[illegible]	99.2	99.2	99.2	99.2
[illegible]	[illegible]	[illegible]	[illegible]	[illegible]	[illegible]	[illegible]	99.2	99.2	99.2	99.2
[illegible]	[illegible]	[illegible]	[illegible]	[illegible]	[illegible]	[illegible]	99.2	99.2	99.2	99.2
[illegible]	[illegible]	[illegible]	[illegible]	[illegible]	[illegible]	99.2	99.2	99.2	99.2	99.2
[illegible]	[illegible]	[illegible]	[illegible]	[illegible]	[illegible]	[illegible]	99.2	99.2	99.2	99.2
[illegible]	[illegible]	[illegible]	[illegible]	[illegible]	[illegible]	[illegible]	99.2	99.2	99.2	99.2
[illegible]	[illegible]	[illegible]	[illegible]	[illegible]	[illegible]	[illegible]	99.2	99.2	99.2	99.2
[illegible]	[illegible]	[illegible]	[illegible]	[illegible]	[illegible]	[illegible]	99.2	99.2	99.2	99.2
[illegible]	[illegible]	[illegible]	[illegible]	[illegible]	[illegible]	[illegible]	[illegible]	99.3	99.3	99.3
[illegible]	[illegible]	[illegible]	[illegible]	[illegible]	[illegible]	[illegible]	99.3	99.3	99.3	99.3
[illegible]	[illegible]	[illegible]	[illegible]	[illegible]	[illegible]	[illegible]	99.3	99.3	99.3	99.3
[illegible]	[illegible]	[illegible]	[illegible]	[illegible]	[illegible]	[illegible]	99.3	99.3	99.3	99.3
[illegible]	[illegible]	[illegible]	[illegible]	[illegible]	[illegible]	[illegible]	99.3	99.3	99.3	99.3
[illegible]	[illegible]	[illegible]	[illegible]	[illegible]	[illegible]	[illegible]	[illegible]	99.3	99.3	99.3

[illegible] LOCATI[illegible]
[illegible], ASHEVILLE [illegible]

STATI[illegible] : [illegible] STATI[illegible] : [illegible]
LST T[illegible] : - 1

CEILING IN FEET	VISIBILITY IN [illegible]									
	[illegible]	[illegible]	[illegible]	[illegible]	[illegible]	[illegible]	[illegible]	[illegible]	[illegible]	[illegible]
NO CEIL	[illegible]	[illegible]	[illegible]	[illegible]	[illegible]	[illegible]	[illegible]	[illegible]	[illegible]	[illegible]
[illegible]	[illegible]	[illegible]	[illegible]	[illegible]	[illegible]	[illegible]	[illegible]	[illegible]	[illegible]	[illegible]
[illegible]	[illegible]	[illegible]	[illegible]	[illegible]	[illegible]	[illegible]	[illegible]	[illegible]	[illegible]	[illegible]
[illegible]	[illegible]	[illegible]	[illegible]	[illegible]	[illegible]	[illegible]	[illegible]	[illegible]	[illegible]	[illegible]
[illegible]	[illegible]	[illegible]	[illegible]	[illegible]	[illegible]	[illegible]	[illegible]	[illegible]	[illegible]	[illegible]
[illegible]	[illegible]	[illegible]	[illegible]	[illegible]	[illegible]	[illegible]	[illegible]	[illegible]	[illegible]	[illegible]
[illegible]	[illegible]	[illegible]	[illegible]	[illegible]	[illegible]	[illegible]	[illegible]	[illegible]	[illegible]	[illegible]
[illegible]	[illegible]	[illegible]	[illegible]	[illegible]	71.[illegible]	[illegible]	[illegible]	[illegible]	[illegible]	[illegible]
[illegible]	[illegible]	[illegible]	[illegible]	[illegible]	[illegible]	[illegible]	[illegible]	[illegible]	[illegible]	[illegible]
[illegible]	[illegible]	[illegible]	[illegible]	[illegible]	[illegible]	[illegible]	[illegible]	[illegible]	[illegible]	[illegible]
[illegible]	[illegible]	[illegible]	[illegible]	[illegible]	[illegible]	[illegible]	[illegible]	[illegible]	[illegible]	[illegible]
[illegible]	[illegible]	[illegible]	[illegible]	[illegible]	[illegible]	[illegible]	[illegible]	[illegible]	[illegible]	[illegible]
[illegible]	[illegible]	[illegible]	[illegible]	[illegible]	[illegible]	[illegible]	[illegible]	[illegible]	[illegible]	[illegible]
[illegible]	[illegible]	[illegible]	[illegible]	[illegible]	[illegible]	[illegible]	[illegible]	[illegible]	[illegible]	[illegible]
[illegible]	[illegible]	[illegible]	[illegible]	[illegible]	[illegible]	[illegible]	[illegible]	[illegible]	[illegible]	[illegible]
[illegible]	[illegible]	[illegible]	[illegible]	[illegible]	[illegible]	[illegible]	[illegible]	[illegible]	[illegible]	[illegible]
[illegible]	[illegible]	[illegible]	77.4	[illegible]	[illegible]	[illegible]	[illegible]	[illegible]	[illegible]	[illegible]
[illegible]	[illegible]	[illegible]	77.4	[illegible]	[illegible]	[illegible]	[illegible]	[illegible]	[illegible]	[illegible]
[illegible]	[illegible]	51.7	77.4	[illegible]	[illegible]	[illegible]	[illegible]	[illegible]	[illegible]	[illegible]
[illegible]	[illegible]	[illegible]	77.4	[illegible]	[illegible]	[illegible]	[illegible]	[illegible]	[illegible]	[illegible]
[illegible]	[illegible]	[illegible]	77.4	[illegible]	[illegible]	[illegible]	[illegible]	[illegible]	[illegible]	[illegible]
[illegible]	[illegible]	[illegible]	77.4	[illegible]	[illegible]	[illegible]	[illegible]	[illegible]	[illegible]	[illegible]
[illegible]	[illegible]	51.7	77.4	[illegible]	[illegible]	[illegible]	[illegible]	[illegible]	[illegible]	[illegible]
[illegible]	[illegible]	[illegible]	77.4	[illegible]	[illegible]	[illegible]	[illegible]	[illegible]	[illegible]	[illegible]
[illegible]	[illegible]	[illegible]	77.4	[illegible]	[illegible]	[illegible]	[illegible]	[illegible]	[illegible]	[illegible]
[illegible]	[illegible]	[illegible]	77.4	[illegible]	[illegible]	[illegible]	[illegible]	[illegible]	[illegible]	[illegible]
[illegible]	[illegible]	[illegible]	77.4	[illegible]	[illegible]	[illegible]	[illegible]	[illegible]	[illegible]	[illegible]
[illegible]	[illegible]	51.7	77.4	[illegible]	[illegible]	[illegible]	[illegible]	[illegible]	[illegible]	[illegible]
[illegible]	[illegible]	[illegible]	77.4	[illegible]	[illegible]	[illegible]	[illegible]	[illegible]	[illegible]	[illegible]
[illegible]	[illegible]	[illegible]	77.4	[illegible]	[illegible]	[illegible]	[illegible]	[illegible]	[illegible]	[illegible]
[illegible]	[illegible]	[illegible]	77.4	[illegible]	[illegible]	[illegible]	[illegible]	[illegible]	[illegible]	[illegible]

TOTAL [illegible]

PERCENTAGE FREQUENCY OF OCCURRENCE OF CEILING VERSUS VISIBILITY
FROM HOURLY OBSERVATIONS

[illegible] /ITALY

PERIOD OF RECORD: JUN 7[illegible] - MAY [illegible]
MONTH: JUL HOURS: ALL

VISIBILITY IN METERS

[illegible]	GE	GE	GE	GE	GE	GE	GE	GE	GE	GE
[illegible]	32	24	[illegible]	16	12	10	08	06	04	00
[illegible]	[illegible]	[illegible]4.7	[illegible]	[illegible]	[illegible]	[illegible]	54.[illegible]	54.8	54.8	54.8
[illegible]	[illegible]	[illegible]	[illegible]	[illegible]	[illegible]	[illegible]	[illegible]	60.1	60.1	60.1
[illegible]	[illegible]	[illegible]	[illegible]	[illegible]	[illegible]	[illegible]	[illegible]	60.5	60.5	60.5
[illegible]	[illegible]	[illegible]	[illegible]	[illegible]	[illegible]	[illegible]	[illegible]	60.6	60.6	60.6
[illegible]	[illegible]	[illegible]	[illegible]	[illegible]	[illegible]	[illegible]	[illegible]	61.1	61.1	61.1
[illegible]	[illegible]	[illegible]	[illegible]	[illegible]	[illegible]	[illegible]	[illegible]	62.0	62.0	62.0
[illegible]	[illegible]	[illegible]	[illegible]	[illegible]	[illegible]	[illegible]	[illegible]	68.2	68.2	68.2
[illegible]	74.1	[illegible]	[illegible]	74.7	74.7	74.7	74.7	74.7	74.7	74.7
[illegible]	[illegible]	[illegible]	[illegible]	[illegible]	[illegible]	[illegible]	[illegible]	82.5	82.5	82.5
[illegible]	[illegible]	[illegible]	[illegible]	[illegible]	[illegible]	[illegible]	[illegible]	83.9	83.9	83.9
[illegible]	[illegible]	[illegible]	[illegible]	[illegible]	[illegible]	[illegible]	[illegible]	84.8	84.8	84.8
[illegible]	[illegible]	[illegible]	[illegible]	[illegible]	[illegible]	[illegible]	[illegible]	87.4	87.4	87.4
[illegible]	[illegible]	[illegible]	[illegible]	[illegible]	[illegible]	[illegible]	[illegible]	89.5	89.5	89.5
[illegible]	[illegible]	[illegible]	[illegible]	[illegible]	[illegible]	[illegible]	[illegible]	94.8	94.8	94.8
[illegible]	[illegible]	[illegible]	[illegible]	[illegible]	[illegible]	[illegible]	[illegible]	96.0	96.0	96.0
[illegible]	[illegible]	[illegible]	[illegible]	[illegible]	[illegible]	[illegible]	[illegible]	98.1	98.1	98.1
[illegible]	[illegible]	[illegible]	[illegible]	[illegible]	[illegible]	[illegible]	[illegible]	98.5	98.5	98.5
[illegible]	[illegible]	[illegible]	[illegible]	[illegible]	[illegible]	[illegible]	[illegible]	98.7	98.7	98.7
[illegible]	[illegible]	[illegible]	[illegible]	[illegible]	[illegible]	[illegible]	[illegible]	98.7	98.7	98.7
[illegible]	97.7	[illegible]	[illegible]	[illegible]	[illegible]	[illegible]	[illegible]	98.8	98.8	98.8
[illegible]	97.7	[illegible]	[illegible]	[illegible]	[illegible]	[illegible]	[illegible]	98.8	98.8	98.8
[illegible]	97.7	[illegible]	[illegible]	[illegible]	[illegible]	[illegible]	[illegible]	[illegible]	98.8	98.8
[illegible]	97.7	[illegible]	[illegible]	[illegible]	[illegible]	[illegible]	[illegible]	[illegible]	98.8	98.8
[illegible]	97.7	[illegible]	[illegible]	[illegible]	[illegible]	[illegible]	[illegible]	98.8	98.8	98.8
[illegible]	97.7	[illegible]	[illegible]	[illegible]	[illegible]	[illegible]	[illegible]	98.8	98.8	98.8
[illegible]	97.7	[illegible]	[illegible]	[illegible]	[illegible]	[illegible]	[illegible]	98.8	98.8	98.8
[illegible]	97.7	[illegible]	[illegible]	[illegible]	[illegible]	[illegible]	[illegible]	[illegible]	98.8	98.8
[illegible]	[illegible]	[illegible]	[illegible]	[illegible]	[illegible]	[illegible]	[illegible]	98.8	98.8	98.8
[illegible]	97.	[illegible]	[illegible]	[illegible]	[illegible]	[illegible]	[illegible]	98.8	98.8	98.8
[illegible]	97.	[illegible]	[illegible]	[illegible]	[illegible]	[illegible]	[illegible]	98.8	98.8	98.8
[illegible]	[illegible]	[illegible]	[illegible]	[illegible]	[illegible]	[illegible]	[illegible]	98.8	98.8	98.8
[illegible]	97.	[illegible]	[illegible]	[illegible]	[illegible]	[illegible]	[illegible]	[illegible]	[illegible]	98.8

OPERATING LOCATION "A"
USAFETAC, ASHEVILLE NC

PERCENTAGE FREQUENCY OF OCC[illegible]

STATION NUMBER: [illegible]   STATION NAME: AVIANO [illegible]
LST TO UTC: - 1

CEILING IN FEET	VISIBILITY IN [illegible]									
	[illegible]	[illegible]	[illegible]	[illegible]	[illegible]	[illegible]	[illegible]	[illegible]	[illegible]	[illegible]
NO CEIL	[illegible]	[illegible]	[illegible]	[illegible]	[illegible]	[illegible]	[illegible]	[illegible]	[illegible]	[illegible]
[illegible]	[illegible]	[illegible]	[illegible]	[illegible]	[illegible]	[illegible]	[illegible]	[illegible]	[illegible]	[illegible]
[illegible]	[illegible]	[illegible]	[illegible]	[illegible]	[illegible]	[illegible]	[illegible]	[illegible]	[illegible]	[illegible]
[illegible]	[illegible]	[illegible]	[illegible]	[illegible]	[illegible]	[illegible]	[illegible]	[illegible]	[illegible]	[illegible]
[illegible]	[illegible]	[illegible]	[illegible]	[illegible]	[illegible]	[illegible]	[illegible]	[illegible]	[illegible]	[illegible]
[illegible]	[illegible]	[illegible]	[illegible]	[illegible]	[illegible]	[illegible]	[illegible]	[illegible]	[illegible]	[illegible]
[illegible]	[illegible]	[illegible]	[illegible]	[illegible]	[illegible]	[illegible]	[illegible]	[illegible]	[illegible]	[illegible]
[illegible]	[illegible]	[illegible]	[illegible]	[illegible]	[illegible]	[illegible]	[illegible]	[illegible]	[illegible]	[illegible]
[illegible]	[illegible]	[illegible]	[illegible]	[illegible]	[illegible]	[illegible]	[illegible]	[illegible]	[illegible]	[illegible]
[illegible]	[illegible]	[illegible]	[illegible]	[illegible]	[illegible]	[illegible]	[illegible]	[illegible]	[illegible]	[illegible]
[illegible]	[illegible]	[illegible]	[illegible]	[illegible]	[illegible]	[illegible]	[illegible]	[illegible]	[illegible]	[illegible]
[illegible]	[illegible]	[illegible]	[illegible]	[illegible]	[illegible]	[illegible]	[illegible]	[illegible]	[illegible]	[illegible]
[illegible]	[illegible]	[illegible]	[illegible]	[illegible]	[illegible]	[illegible]	[illegible]	[illegible]	[illegible]	[illegible]
[illegible]	[illegible]	[illegible]	[illegible]	[illegible]	[illegible]	[illegible]	[illegible]	[illegible]	[illegible]	[illegible]
[illegible]	[illegible]	[illegible]	[illegible]	[illegible]	[illegible]	[illegible]	[illegible]	[illegible]	[illegible]	[illegible]
[illegible]	[illegible]	[illegible]	[illegible]	[illegible]	[illegible]	[illegible]	[illegible]	[illegible]	[illegible]	[illegible]
[illegible]	[illegible]	[illegible]	[illegible]	[illegible]	[illegible]	[illegible]	[illegible]	[illegible]	[illegible]	[illegible]
[illegible]	[illegible]	[illegible]	[illegible]	[illegible]	[illegible]	[illegible]	[illegible]	[illegible]	[illegible]	[illegible]
[illegible]	[illegible]	[illegible]	[illegible]	[illegible]	[illegible]	[illegible]	[illegible]	[illegible]	[illegible]	[illegible]
[illegible]	[illegible]	[illegible]	[illegible]	[illegible]	[illegible]	[illegible]	[illegible]	[illegible]	[illegible]	[illegible]
[illegible]	[illegible]	[illegible]	[illegible]	[illegible]	[illegible]	[illegible]	[illegible]	[illegible]	[illegible]	[illegible]
[illegible]	[illegible]	[illegible]	[illegible]	[illegible]	[illegible]	[illegible]	[illegible]	[illegible]	[illegible]	[illegible]
[illegible]	[illegible]	[illegible]	[illegible]	[illegible]	[illegible]	[illegible]	[illegible]	[illegible]	[illegible]	[illegible]
[illegible]	[illegible]	[illegible]	[illegible]	[illegible]	[illegible]	[illegible]	[illegible]	[illegible]	[illegible]	[illegible]
[illegible]	[illegible]	[illegible]	[illegible]	[illegible]	[illegible]	[illegible]	[illegible]	[illegible]	[illegible]	[illegible]
[illegible]	[illegible]	[illegible]	[illegible]	[illegible]	[illegible]	[illegible]	[illegible]	[illegible]	[illegible]	[illegible]
[illegible]	[illegible]	[illegible]	[illegible]	[illegible]	[illegible]	[illegible]	[illegible]	[illegible]	[illegible]	[illegible]
[illegible]	[illegible]	[illegible]	[illegible]	[illegible]	[illegible]	[illegible]	[illegible]	[illegible]	[illegible]	[illegible]
[illegible]	[illegible]	[illegible]	[illegible]	[illegible]	[illegible]	[illegible]	[illegible]	[illegible]	[illegible]	[illegible]
[illegible]	[illegible]	[illegible]	[illegible]	[illegible]	[illegible]	[illegible]	[illegible]	[illegible]	[illegible]	[illegible]
[illegible]	[illegible]	[illegible]	[illegible]	[illegible]	[illegible]	[illegible]	[illegible]	[illegible]	[illegible]	[illegible]

TOTAL [illegible] VATIONS [illegible]

PERCENTAGE FREQUENCY OF OCCURRENCE OF CEILING VERSUS VISIBILITY
FROM HOURLY OBSERVATIONS

[illegible] ITALY

PERIOD OF RECORD: JUN 7[illegible] - MAY [illegible]
MONTH: NOV HOURS: 00-02

VISIBILITY IN METERS

[illegible] 4[illegible]	[illegible] 32	[illegible] 24	[illegible] 20	[illegible] 16	[illegible] 12	[illegible] 10	[illegible] 08	[illegible] 06	GE 04	GE 00
[illegible]	[illegible]	[illegible]	[illegible]	[illegible]	[illegible]	[illegible]	57.9	57.9	57.9	58.0
[illegible]	[illegible]	[illegible]	[illegible]	[illegible]	[illegible]	[illegible]	61.9	61.9	61.9	62.1
[illegible]	[illegible]	[illegible]	[illegible]	[illegible]	[illegible]	[illegible]	[illegible]	61.9	61.9	62.1
[illegible]	[illegible]	[illegible]	[illegible]	[illegible]	[illegible]	[illegible]	61.9	61.9	61.9	62.1
[illegible]	[illegible]	[illegible]	[illegible]	[illegible]	[illegible]	[illegible]	[illegible]	61.9	61.9	62.1
[illegible]	[illegible]	[illegible]	[illegible]	[illegible]	[illegible]	[illegible]	62.4	62.4	62.4	62.6
[illegible]	[illegible]	[illegible]	[illegible]	[illegible]	[illegible]	[illegible]	[illegible]	66.5	66.5	66.7
70.4	70.4	70.4	[illegible]	70.4	70.4	70.4	70.4	70.4	70.4	70.6
[illegible]	[illegible]	[illegible]	[illegible]	[illegible]	[illegible]	[illegible]	[illegible]	[illegible]	[illegible]	78.1
[illegible]	[illegible]	[illegible]	[illegible]	[illegible]	[illegible]	[illegible]	[illegible]	[illegible]	[illegible]	80.7
[illegible]	[illegible]	[illegible]	[illegible]	[illegible]	[illegible]	[illegible]	[illegible]	[illegible]	[illegible]	81.2
[illegible]	[illegible]	[illegible]	[illegible]	[illegible]	[illegible]	[illegible]	[illegible]	[illegible]	83.6	83.7
[illegible]	[illegible]	[illegible]	[illegible]	[illegible]	[illegible]	[illegible]	[illegible]	[illegible]	[illegible]	[illegible]
[illegible]	[illegible]	[illegible]	[illegible]	[illegible]	[illegible]	[illegible]	[illegible]	[illegible]	[illegible]	[illegible]
[illegible]	[illegible]	[illegible]	[illegible]	[illegible]	[illegible]	[illegible]	[illegible]	[illegible]	[illegible]	[illegible]
[illegible]	[illegible]	[illegible]	[illegible]	[illegible]	[illegible]	[illegible]	[illegible]	94.5	94.5	94.6
[illegible]	[illegible]	[illegible]	[illegible]	[illegible]	[illegible]	[illegible]	[illegible]	94.6	94.6	94.7
[illegible]	94.7	94.7	[illegible]	[illegible]	[illegible]	[illegible]	[illegible]	[illegible]	[illegible]	95.1
[illegible]	[illegible]	94.7	94.7	[illegible]	[illegible]	[illegible]	[illegible]	[illegible]	[illegible]	95.1
[illegible]	[illegible]	[illegible]	[illegible]	[illegible]	[illegible]	[illegible]	[illegible]	[illegible]	[illegible]	95.1
[illegible]	[illegible]	94.7	[illegible]	[illegible]	[illegible]	[illegible]	[illegible]	95.0	95.0	95.1
94.7	94.7	94.7	[illegible]	[illegible]	[illegible]	[illegible]	[illegible]	95.0	95.0	95.1
[illegible]	[illegible]	[illegible]	[illegible]	[illegible]	[illegible]	[illegible]	[illegible]	[illegible]	[illegible]	95.1
[illegible]	[illegible]	[illegible]	[illegible]	[illegible]	[illegible]	[illegible]	[illegible]	[illegible]	95.0	95.1
[illegible]	94.7	[illegible]	[illegible]	[illegible]	[illegible]	[illegible]	[illegible]	[illegible]	[illegible]	95.1
94.7	94.7	94.7	94.7	[illegible]	[illegible]	[illegible]	[illegible]	95.0	95.0	95.1
94.7	94.7	94.7	94.7	[illegible]	[illegible]	[illegible]	[illegible]	95.0	95.0	95.1
94.7	[illegible]	94.7	[illegible]	[illegible]	[illegible]	[illegible]	[illegible]	95.0	95.0	95.1
94.7	94.7	[illegible]	94.7	[illegible]	[illegible]	[illegible]	[illegible]	95.0	95.0	95.1
94.7	94.7	94.7	94.7	[illegible]	[illegible]	[illegible]	[illegible]	95.0	95.0	95.1
[illegible]	[illegible]	94.7	94.7	[illegible]	[illegible]	[illegible]	[illegible]	95.0	95.0	95.1
94.7	94.7	94.7	94.7	[illegible]	[illegible]	[illegible]	[illegible]	[illegible]	95.0	95.1

```
OPERATING LOCATION [illegible]                    PERCENTAGE FREQUENCY [illegible]
[illegible]

STATION [illegible]    STATE [illegible]
                       LST [illegible] - 1
.............................................................................
CEILING                                      VISIBILITY IN [illegible]
.............................................................................
```

[illegible] VERSUS VISIBILITY

[illegible]

[illegible] - MAY [illegible]

[illegible]

VISIBILITY IN [illegible]

[illegible]	[illegible]	[illegible]	[illegible]	[illegible]	[illegible]	[illegible]	[illegible]	[illegible]	[illegible]	[illegible]
[illegible]	[illegible]	[illegible]	[illegible]	[illegible]	[illegible]	[illegible]	[illegible]	[illegible]	57.0	57.0
[illegible]	[illegible]	[illegible]	[illegible]	[illegible]	[illegible]	[illegible]	[illegible]	[illegible]	[illegible]	60.5
[illegible]	[illegible]	[illegible]	[illegible]	[illegible]	[illegible]	[illegible]	[illegible]	[illegible]	[illegible]	60.5
[illegible]	[illegible]	[illegible]	[illegible]	[illegible]	[illegible]	[illegible]	[illegible]	[illegible]	[illegible]	[illegible]
[illegible]	[illegible]	[illegible]	[illegible]	[illegible]	[illegible]	[illegible]	[illegible]	[illegible]	[illegible]	60.6
[illegible]	[illegible]	[illegible]	[illegible]	[illegible]	[illegible]	[illegible]	[illegible]	[illegible]	61.4	61.4
[illegible]	[illegible]	[illegible]	[illegible]	[illegible]	[illegible]	[illegible]	[illegible]	[illegible]	[illegible]	[illegible]
[illegible]	[illegible]	[illegible]	[illegible]	[illegible]	[illegible]	[illegible]	[illegible]	[illegible]	[illegible]	[illegible]
[illegible]	[illegible]	[illegible]	[illegible]	[illegible]	[illegible]	[illegible]	[illegible]	[illegible]	[illegible]	[illegible]
[illegible]	[illegible]	[illegible]	[illegible]	[illegible]	[illegible]	[illegible]	[illegible]	[illegible]	[illegible]	[illegible]
[illegible]	[illegible]	[illegible]	[illegible]	[illegible]	[illegible]	[illegible]	[illegible]	[illegible]	[illegible]	[illegible]
[illegible]	[illegible]	[illegible]	[illegible]	[illegible]	[illegible]	[illegible]	[illegible]	[illegible]	[illegible]	[illegible]
[illegible]	[illegible]	[illegible]	[illegible]	[illegible]	[illegible]	[illegible]	[illegible]	[illegible]	[illegible]	[illegible]
[illegible]	[illegible]	[illegible]	[illegible]	[illegible]	[illegible]	[illegible]	[illegible]	[illegible]	[illegible]	[illegible]
[illegible]	[illegible]	[illegible]	[illegible]	[illegible]	[illegible]	[illegible]	[illegible]	[illegible]	[illegible]	[illegible]
[illegible]	[illegible]	[illegible]	[illegible]	[illegible]	[illegible]	[illegible]	[illegible]	[illegible]	[illegible]	[illegible]
[illegible]	[illegible]	[illegible]	[illegible]	[illegible]	[illegible]	[illegible]	[illegible]	[illegible]	[illegible]	[illegible]
[illegible]	[illegible]	[illegible]	[illegible]	[illegible]	[illegible]	[illegible]	[illegible]	[illegible]	[illegible]	[illegible]
[illegible]	[illegible]	[illegible]	[illegible]	[illegible]	[illegible]	[illegible]	[illegible]	[illegible]	[illegible]	[illegible]
[illegible]	[illegible]	[illegible]	[illegible]	[illegible]	[illegible]	[illegible]	[illegible]	[illegible]	94.7	94.7
[illegible]	[illegible]	[illegible]	[illegible]	[illegible]	[illegible]	[illegible]	[illegible]	[illegible]	[illegible]	94.7
[illegible]	[illegible]	[illegible]	[illegible]	[illegible]	[illegible]	[illegible]	[illegible]	[illegible]	[illegible]	[illegible]
[illegible]	[illegible]	[illegible]	[illegible]	[illegible]	[illegible]	[illegible]	[illegible]	[illegible]	[illegible]	94.7
[illegible]	[illegible]	[illegible]	[illegible]	[illegible]	[illegible]	[illegible]	[illegible]	[illegible]	[illegible]	94.7
[illegible]	[illegible]	[illegible]	[illegible]	[illegible]	[illegible]	[illegible]	[illegible]	[illegible]	94.7	94.7
[illegible]	[illegible]	[illegible]	[illegible]	[illegible]	[illegible]	[illegible]	[illegible]	[illegible]	94.7	94.7
[illegible]	[illegible]	[illegible]	[illegible]	[illegible]	[illegible]	[illegible]	[illegible]	[illegible]	[illegible]	94.7
[illegible]	[illegible]	[illegible]	[illegible]	[illegible]	[illegible]	[illegible]	[illegible]	[illegible]	[illegible]	94.7
[illegible]	[illegible]	[illegible]	[illegible]	[illegible]	[illegible]	[illegible]	[illegible]	[illegible]	94.7	94.7
[illegible]	[illegible]	[illegible]	[illegible]	[illegible]	[illegible]	[illegible]	[illegible]	[illegible]	[illegible]	94.7
[illegible]	[illegible]	[illegible]	[illegible]	[illegible]	[illegible]	[illegible]	[illegible]	[illegible]	[illegible]	94.7
[illegible]	[illegible]	[illegible]	[illegible]	[illegible]	[illegible]	[illegible]	[illegible]	[illegible]	[illegible]	94.7

AD-A211 441 SURFACE OBSERVATION CLIMATIC SUMMARIES (SOCS) FOR AVIANO AB ITALY(U) AIR FORCE ENVIRONMENTAL TECHNICAL APPLICATIONS CENTER SCOTT AFB IL JUN 89 6/8

UNCLASSIFIED USAFETAC/DS-89/208 F/G 4/2 NL

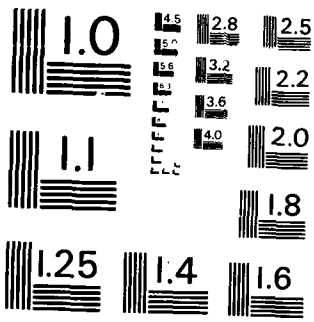
1.0
2.8
2.5
3.2
2.2
3.6
4.0
2.0
1.1
1.8
1.25
1.4
1.6

```
[illegible]
[illegible]

[illegible]
                                 [illegible] - 1
.........................................................................................
[illegible]                                         VISIBILITY [illegible]
.........................................................................................

[illegible]

.........................................................................................
TOTAL [illegible]
```

[illegible] VERSUS VISIBILITY

[illegible]

[illegible] /ITALY [illegible] - MAY [illegible]

VISIBILITY I[illegible]

[illegible]	[illegible]	[illegible]	[illegible]	[illegible]	[illegible]	12	[illegible]	[illegible]	06	04	GE 00
[illegible]	[illegible]	[illegible]	[illegible]	[illegible]	[illegible]	[illegible]	[illegible]	[illegible]	[illegible]	[illegible]	53.8
[illegible]	[illegible]	[illegible]	[illegible]	[illegible]	[illegible]	57.1	57.1	57.1	57.1	57.1	57.1
[illegible]	[illegible]	[illegible]	[illegible]	[illegible]	[illegible]	[illegible]	[illegible]	57.2	57.2	57.2	57.2
[illegible]	[illegible]	[illegible]	[illegible]	[illegible]	[illegible]	[illegible]	[illegible]	[illegible]	57.2	57.2	57.2
[illegible]	[illegible]	[illegible]	[illegible]	[illegible]	[illegible]	[illegible]	[illegible]	[illegible]	57.2	57.2	57.2
[illegible]	[illegible]	57.1	[illegible]	[illegible]	[illegible]	[illegible]	[illegible]	[illegible]	57.6	[illegible]	57.6
[illegible]	[illegible]	[illegible]	[illegible]	[illegible]	[illegible]	[illegible]	62.1	62.1	62.1	62.1	62.1
[illegible]	[illegible]	[illegible]	[illegible]	[illegible]	[illegible]	[illegible]	[illegible]	65.1	65.1	65.1	65.1
[illegible]	[illegible]	[illegible]	[illegible]	[illegible]	[illegible]	77.1	77.1	77.1	77.1	77.1	77.1
[illegible]	77.7	[illegible]	[illegible]	[illegible]	[illegible]	[illegible]	[illegible]	[illegible]	[illegible]	[illegible]	79.5
[illegible]	77.7	[illegible]	[illegible]	[illegible]	[illegible]	[illegible]	[illegible]	[illegible]	[illegible]	[illegible]	79.8
[illegible]	[illegible]	[illegible]	[illegible]	[illegible]	[illegible]	[illegible]	[illegible]	[illegible]	[illegible]	[illegible]	91.3
[illegible]	[illegible]	[illegible]	[illegible]	[illegible]	[illegible]	[illegible]	84.4	[illegible]	[illegible]	84.4	84.4
[illegible]	[illegible]	[illegible]	[illegible]	[illegible]	[illegible]	[illegible]	[illegible]	[illegible]	[illegible]	90.5	90.5
[illegible]	[illegible]	[illegible]	[illegible]	[illegible]	[illegible]	[illegible]	[illegible]	91.2	91.2	91.2	91.2
[illegible]	[illegible]	[illegible]	[illegible]	[illegible]	[illegible]	[illegible]	[illegible]	94.2	94.2	94.2	94.2
[illegible]	[illegible]	[illegible]	[illegible]	[illegible]	[illegible]	[illegible]	[illegible]	94.3	94.3	94.3	94.3
[illegible]	91.7	[illegible]	94.1	[illegible]	[illegible]	[illegible]	[illegible]	[illegible]	[illegible]	94.4	94.4
[illegible]	91.7	[illegible]	94.1	[illegible]	[illegible]	[illegible]	[illegible]	[illegible]	94.4	94.4	94.4
[illegible]	[illegible]	[illegible]	94.1	[illegible]	[illegible]	[illegible]	[illegible]	[illegible]	[illegible]	[illegible]	94.5
[illegible]	91.7	[illegible]	94.1	[illegible]	[illegible]	[illegible]	[illegible]	[illegible]	[illegible]	[illegible]	94.5
[illegible]	91.7	[illegible]	94.1	[illegible]	[illegible]	[illegible]	[illegible]	[illegible]	[illegible]	[illegible]	94.5
[illegible]	[illegible]	[illegible]	[illegible]	[illegible]	[illegible]	[illegible]	[illegible]	[illegible]	94.6	94.5	94.5
[illegible]	[illegible]	[illegible]	[illegible]	[illegible]	[illegible]	[illegible]	[illegible]	[illegible]	[illegible]	[illegible]	94.5
[illegible]	[illegible]	[illegible]	[illegible]	[illegible]	[illegible]	[illegible]	[illegible]	[illegible]	[illegible]	[illegible]	94.5
[illegible]	[illegible]	[illegible]	[illegible]	[illegible]	[illegible]	[illegible]	[illegible]	[illegible]	[illegible]	94.6	94.6
[illegible]	[illegible]	[illegible]	[illegible]	[illegible]	[illegible]	[illegible]	[illegible]	[illegible]	94.5	94.5	94.6
[illegible]	[illegible]	[illegible]	[illegible]	[illegible]	[illegible]	[illegible]	[illegible]	[illegible]	[illegible]	[illegible]	94.5
[illegible]	[illegible]	[illegible]	[illegible]	[illegible]	[illegible]	[illegible]	[illegible]	[illegible]	94.5	94.6	94.6
[illegible]	[illegible]	[illegible]	94.2	[illegible]	[illegible]	[illegible]	[illegible]	[illegible]	[illegible]	94.5	94.6
[illegible]	[illegible]	[illegible]	[illegible]	[illegible]	[illegible]	[illegible]	[illegible]	[illegible]	[illegible]	94.6	94.5
[illegible]	[illegible]	[illegible]	[illegible]	[illegible]	94.4	[illegible]	[illegible]	[illegible]	94.5	94.5	94.5

OPERATING LOCATION [illegible]
USAFETAC, ASHEVILLE [illegible]

STATION NUMBER: [illegible] STATION NAME: AVIANO [illegible]
LST [illegible] - 1

CEILING IN FEET	[illegible]	[illegible]	[illegible]	[illegible]	[illegible]	[illegible]	[illegible]	[illegible]	[illegible]	[illegible]
NO CEIL	[illegible]	[illegible]	[illegible]	[illegible]	[illegible]	[illegible]	[illegible]	[illegible]	[illegible]	[illegible]
[illegible]	47.1	[illegible]	[illegible]	[illegible]	53.1	[illegible]	[illegible]	[illegible]	[illegible]	[illegible]
[illegible]	47.3	[illegible]	[illegible]	[illegible]	[illegible]	[illegible]	[illegible]	[illegible]	[illegible]	[illegible]
[illegible]	[illegible]	[illegible]	[illegible]	[illegible]	[illegible]	[illegible]	[illegible]	[illegible]	[illegible]	[illegible]
[illegible]	[illegible]	[illegible]	[illegible]	[illegible]	[illegible]	[illegible]	[illegible]	[illegible]	[illegible]	[illegible]
[illegible]	[illegible]	[illegible]	[illegible]	[illegible]	[illegible]	[illegible]	[illegible]	7.	[illegible]	[illegible]
[illegible]	[illegible]	[illegible]	[illegible]	[illegible]	[illegible]	[illegible]	[illegible]	[illegible]	[illegible]	[illegible]
[illegible]	[illegible]	[illegible]	[illegible]	[illegible]	[illegible]	[illegible]	[illegible]	[illegible]	[illegible]	[illegible]
[illegible]	[illegible]	[illegible]	[illegible]	[illegible]	[illegible]	[illegible]	[illegible]	[illegible]	[illegible]	[illegible]
7000	[illegible]	[illegible]	[illegible]	[illegible]	[illegible]	[illegible]	[illegible]	[illegible]	[illegible]	[illegible]
[illegible]	[illegible]	[illegible]	[illegible]	[illegible]	[illegible]	[illegible]	[illegible]	[illegible]	[illegible]	[illegible]
[illegible]	[illegible]	[illegible]	[illegible]	[illegible]	[illegible]	[illegible]	[illegible]	[illegible]	[illegible]	[illegible]
[illegible]	[illegible]	[illegible]	[illegible]	[illegible]	[illegible]	[illegible]	[illegible]	[illegible]	[illegible]	[illegible]
[illegible]	[illegible]	[illegible]	[illegible]	[illegible]	[illegible]	[illegible]	[illegible]	[illegible]	[illegible]	[illegible]
[illegible]	[illegible]	[illegible]	[illegible]	[illegible]	[illegible]	[illegible]	[illegible]	[illegible]	[illegible]	[illegible]
[illegible]	[illegible]	[illegible]	[illegible]	[illegible]	[illegible]	[illegible]	[illegible]	[illegible]	[illegible]	[illegible]
[illegible]	[illegible]	[illegible]	[illegible]	[illegible]	[illegible]	[illegible]	[illegible]	[illegible]	[illegible]	[illegible]
[illegible]	[illegible]	71.	[illegible]	[illegible]	[illegible]	[illegible]	[illegible]	[illegible]	[illegible]	[illegible]
[illegible]	[illegible]	71.	[illegible]	[illegible]	[illegible]	[illegible]	[illegible]	[illegible]	[illegible]	[illegible]
[illegible]	[illegible]	71.	[illegible]	[illegible]	[illegible]	[illegible]	[illegible]	[illegible]	[illegible]	[illegible]
[illegible]	[illegible]	71.	[illegible]	[illegible]	[illegible]	[illegible]	[illegible]	[illegible]	[illegible]	[illegible]
[illegible]	[illegible]	71.	[illegible]	[illegible]	[illegible]	[illegible]	[illegible]	[illegible]	[illegible]	[illegible]
[illegible]	[illegible]	71.	[illegible]	[illegible]	[illegible]	[illegible]	[illegible]	[illegible]	[illegible]	[illegible]
[illegible]	[illegible]	[illegible]	[illegible]	[illegible]	[illegible]	[illegible]	[illegible]	[illegible]	[illegible]	[illegible]
[illegible]	[illegible]	[illegible]	[illegible]	[illegible]	[illegible]	[illegible]	[illegible]	[illegible]	[illegible]	[illegible]
700	55.4	[illegible]	83.5	[illegible]	[illegible]	[illegible]	[illegible]	[illegible]	[illegible]	[illegible]
[illegible]	[illegible]	[illegible]	[illegible]	[illegible]	[illegible]	[illegible]	[illegible]	[illegible]	[illegible]	[illegible]
[illegible]	[illegible]	[illegible]	[illegible]	[illegible]	[illegible]	[illegible]	[illegible]	[illegible]	[illegible]	[illegible]
400	55.4	[illegible]	83.5	[illegible]	[illegible]	[illegible]	[illegible]	[illegible]	[illegible]	[illegible]
300	[illegible]	[illegible]	83.5	[illegible]	[illegible]	[illegible]	[illegible]	[illegible]	[illegible]	[illegible]
200	55.4	[illegible]	83.5	[illegible]	[illegible]	[illegible]	97.	97.	97.	97.
100	[illegible]	[illegible]	83.5	[illegible]	[illegible]	[illegible]	[illegible]	[illegible]	97.	[illegible]
[illegible]	[illegible]	[illegible]	83.5	[illegible]	92.	[illegible]	[illegible]	[illegible]	[illegible]	[illegible]

TOTAL NUMBER OF OBSERVATIONS [illegible]

PERCENTAGE FREQUENCY OF OCCURRENCE OF CEILING VERSUS VISIBILITY
FROM HOURLY OBSERVATIONS

[illegible] ITALY [illegible] JAN 7[illegible] - MAY [illegible]
[illegible]: [illegible]-11

VISIBILITY IN [illegible]

[illegible]	[illegible]	[illegible]	[illegible]	1	[illegible]	[illegible]	[illegible]	[illegible]	[illegible]	00
1.1	[illegible]	[illegible]	[illegible]	[illegible]	[illegible]	[illegible]	[illegible]	[illegible]	[illegible]	62.6
[illegible]	[illegible]	[illegible]	[illegible]	[illegible]	[illegible]	[illegible]	[illegible]	[illegible]	65.2	65.2
[illegible]	[illegible]	[illegible]	[illegible]	[illegible]	[illegible]	[illegible]	[illegible]	66.4	66.4	66.4
[illegible]	[illegible]	[illegible]	[illegible]	[illegible]	[illegible]	[illegible]	[illegible]	[illegible]	66.4	66.4
[illegible]	[illegible]	[illegible]	[illegible]	[illegible]	[illegible]	[illegible]	[illegible]	66.4	66.4	66.4
[illegible]	[illegible]	[illegible]	[illegible]	67.1	[illegible]	[illegible]	67.1	67.1	67.1	67.1
[illegible]	[illegible]	[illegible]	[illegible]	[illegible]	[illegible]	[illegible]	[illegible]	[illegible]	70.9	70.9
[illegible]	[illegible]	[illegible]	[illegible]	[illegible]	[illegible]	[illegible]	75.4	75.4	75.4	75.4
[illegible]	[illegible]	[illegible]	[illegible]	[illegible]	[illegible]	[illegible]	[illegible]	82.7	82.7	82.7
[illegible]	[illegible]	84.4	[illegible]	[illegible]	[illegible]	[illegible]	[illegible]	84.6	84.6	84.6
[illegible]	[illegible]	[illegible]	[illegible]	[illegible]	[illegible]	[illegible]	[illegible]	[illegible]	85.6	85.6
[illegible]	[illegible]	[illegible]	[illegible]	[illegible]	[illegible]	87.7	87.7	87.7	87.7	87.7
[illegible]	[illegible]	[illegible]	[illegible]	[illegible]	[illegible]	[illegible]	[illegible]	89.9	[illegible]	89.9
[illegible]	[illegible]	[illegible]	[illegible]	[illegible]	[illegible]	93.7	93.7	93.7	93.7	93.7
[illegible]	[illegible]	94.7	[illegible]	[illegible]	[illegible]	[illegible]	95.1	95.1	95.1	95.1
[illegible]	[illegible]	[illegible]	[illegible]	[illegible]	[illegible]	[illegible]	97.2	97.2	97.2	97.2
[illegible]	[illegible]	[illegible]	[illegible]	[illegible]	[illegible]	[illegible]	[illegible]	97.6	97.6	97.6
[illegible]	[illegible]	[illegible]	[illegible]	[illegible]	[illegible]	[illegible]	[illegible]	97.9	97.9	97.9
[illegible]	[illegible]	[illegible]	[illegible]	[illegible]	[illegible]	[illegible]	[illegible]	97.9	97.9	97.9
[illegible]	[illegible]	97.5	[illegible]	[illegible]	[illegible]	[illegible]	[illegible]	97.9	97.9	97.9
[illegible]	97.0	97.5	[illegible]	97.9	[illegible]	97.9	97.9	97.9	97.9	97.9
[illegible]	[illegible]	[illegible]	[illegible]	[illegible]	[illegible]	[illegible]	[illegible]	[illegible]	97.9	97.9
[illegible]	[illegible]	[illegible]	[illegible]	[illegible]	[illegible]	[illegible]	[illegible]	[illegible]	97.9	97.9
[illegible]	[illegible]	[illegible]	[illegible]	[illegible]	[illegible]	[illegible]	[illegible]	[illegible]	97.9	97.9
[illegible]	[illegible]	97.5	[illegible]	[illegible]	[illegible]	[illegible]	97.9	[illegible]	97.9	97.9
[illegible]	[illegible]	97.5	[illegible]	[illegible]	[illegible]	[illegible]	97.9	97.9	97.9	97.9
[illegible]	[illegible]	[illegible]	[illegible]	[illegible]	97.9	[illegible]	[illegible]	97.9	97.9	97.9
[illegible]	[illegible]	97.5	[illegible]	[illegible]	[illegible]	[illegible]	[illegible]	97.9	97.9	97.9
[illegible]	[illegible]	[illegible]	[illegible]	[illegible]	[illegible]	[illegible]	[illegible]	[illegible]	97.9	97.9
[illegible]	[illegible]	97.5	[illegible]	[illegible]	[illegible]	[illegible]	[illegible]	[illegible]	97.9	97.9
[illegible]	[illegible]	97.5	[illegible]	[illegible]	[illegible]	[illegible]	97.9	97.9	97.9	97.9
[illegible]	[illegible]	[illegible]	[illegible]	[illegible]	[illegible]	[illegible]	[illegible]	[illegible]	97.9	97.9

[illegible]

CEILING	VISIBILITY IN [illegible]										
[illegible]	[illegible]	[illegible]	[illegible]	[illegible]	[illegible]	[illegible]	[illegible]	[illegible]	[illegible]	[illegible]	[illegible]
NO CEIL	[illegible]	[illegible]	[illegible]	[illegible]	[illegible]	[illegible]	[illegible]	[illegible]	[illegible]	[illegible]	[illegible]
GE 20000	1.7	[illegible]	[illegible]	[illegible]	[illegible]	[illegible]	[illegible]	[illegible]	[illegible]	[illegible]	[illegible]
GE 18000	[illegible]	[illegible]	[illegible]	[illegible]	[illegible]	[illegible]	[illegible]	[illegible]	[illegible]	[illegible]	[illegible]
GE 16000	[illegible]	[illegible]	[illegible]	[illegible]	[illegible]	[illegible]	[illegible]	[illegible]	[illegible]	[illegible]	[illegible]
GE 14000	[illegible]	[illegible]	[illegible]	[illegible]	[illegible]	[illegible]	[illegible]	[illegible]	[illegible]	[illegible]	[illegible]
GE 12000	[illegible]	[illegible]	[illegible]	[illegible]	[illegible]	[illegible]	[illegible]	[illegible]	[illegible]	[illegible]	[illegible]
GE 10000	[illegible]	[illegible]	[illegible]	[illegible]	[illegible]	[illegible]	[illegible]	[illegible]	[illegible]	[illegible]	[illegible]
GE 9000	[illegible]	[illegible]	[illegible]	[illegible]	[illegible]	[illegible]	[illegible]	[illegible]	[illegible]	[illegible]	[illegible]
GE 8000	[illegible]	[illegible]	[illegible]	[illegible]	[illegible]	[illegible]	[illegible]	[illegible]	[illegible]	[illegible]	[illegible]
GE 7000	[illegible]	[illegible]	[illegible]	[illegible]	[illegible]	[illegible]	[illegible]	[illegible]	[illegible]	[illegible]	[illegible]
GE 6000	[illegible]	[illegible]	[illegible]	[illegible]	[illegible]	[illegible]	[illegible]	[illegible]	[illegible]	[illegible]	[illegible]
GE 5000	[illegible]	[illegible]	77.[illegible]	[illegible]	[illegible]	[illegible]	[illegible]	[illegible]	[illegible]	[illegible]	[illegible]
GE 4500	[illegible]	71.[illegible]	77.[illegible]	[illegible]	[illegible]	[illegible]	[illegible]	[illegible]	[illegible]	[illegible]	[illegible]
GE 4000	[illegible]	[illegible]	[illegible]	[illegible]	[illegible]	[illegible]	[illegible]	[illegible]	[illegible]	[illegible]	[illegible]
GE 3500	71.[illegible]	[illegible]	[illegible]	[illegible]	[illegible]	[illegible]	[illegible]	[illegible]	[illegible]	[illegible]	[illegible]
GE 3000	[illegible]	[illegible]	[illegible]	[illegible]	[illegible]	[illegible]	[illegible]	[illegible]	[illegible]	[illegible]	[illegible]
GE 2500	72.	[illegible]	[illegible]	[illegible]	[illegible]	[illegible]	[illegible]	[illegible]	[illegible]	[illegible]	[illegible]
GE 2000	72.[illegible]	75.2	[illegible]	[illegible]	[illegible]	[illegible]	[illegible]	[illegible]	[illegible]	[illegible]	[illegible]
GE 1800	72.[illegible]	[illegible]	[illegible]	[illegible]	[illegible]	[illegible]	[illegible]	[illegible]	[illegible]	[illegible]	[illegible]
GE 1500	72.	75.2	[illegible]	[illegible]	[illegible]	[illegible]	[illegible]	[illegible]	[illegible]	[illegible]	[illegible]
GE 1200	72.	[illegible]	[illegible]	[illegible]	[illegible]	[illegible]	[illegible]	[illegible]	[illegible]	[illegible]	[illegible]
GE 1000	72.[illegible]	[illegible]	[illegible]	[illegible]	[illegible]	[illegible]	[illegible]	[illegible]	[illegible]	[illegible]	[illegible]
GE 900	72.[illegible]	75.2	85.2	[illegible]	[illegible]	[illegible]	[illegible]	[illegible]	[illegible]	[illegible]	[illegible]
GE 800	72.[illegible]	[illegible]	[illegible]	[illegible]	[illegible]	[illegible]	[illegible]	[illegible]	[illegible]	[illegible]	[illegible]
GE 700	72.[illegible]	[illegible]	[illegible]	[illegible]	[illegible]	[illegible]	[illegible]	[illegible]	[illegible]	[illegible]	[illegible]
GE 600	72.[illegible]	75.[illegible]	[illegible]	[illegible]	[illegible]	[illegible]	[illegible]	[illegible]	[illegible]	[illegible]	[illegible]
GE 500	72.[illegible]	75.2	[illegible]	[illegible]	97.[illegible]	[illegible].4	[illegible]	[illegible]	[illegible]	[illegible]	[illegible]
GE 400	72.[illegible]	75.2	85.2	[illegible]	97.[illegible]	[illegible]	[illegible]	[illegible]	[illegible]	[illegible]	[illegible]
GE 300	72.	75.2	85.2	[illegible]	97.[illegible]	[illegible]	[illegible]	[illegible]	[illegible]	[illegible]	[illegible]
GE 200	72.[illegible]	75.2	85.2	[illegible]	97.[illegible]	[illegible].4	[illegible]	[illegible]	[illegible]	[illegible]	[illegible]
GE 100	72.[illegible]	75.[illegible]	[illegible]	[illegible]	97.[illegible]	[illegible].4	[illegible]	[illegible]	[illegible]	[illegible]	[illegible]
GE 0	72.	75.2	[illegible]	[illegible]	97.[illegible]	[illegible].4	[illegible]	[illegible]	[illegible]	[illegible]	[illegible]

TOTAL NUMBER OF OBSERVATIONS [illegible]

[illegible] VISIBILITY

[illegible] /ITALY [illegible] [illegible] 12-14

VISIBILITY IN [illegible]

[illegible]	[illegible]	32	[illegible]	[illegible]	[illegible]	[illegible]	1	[illegible]	[illegible]	[illegible]	[illegible]
[illegible]	[illegible]	[illegible]	[illegible]	[illegible]	[illegible]	[illegible]	[illegible]	[illegible]	[illegible]	[illegible]	52.5
[illegible]	[illegible]	[illegible]	[illegible]	[illegible]	[illegible]	[illegible]	[illegible]	[illegible]	66.6	66.6	66.6
[illegible]	[illegible]	[illegible]	[illegible]	[illegible]	[illegible]	[illegible]	[illegible]	66.7	66.7	66.7	66.7
[illegible]	[illegible]	[illegible]	[illegible]	[illegible]	[illegible]	[illegible]	[illegible]	66.7	66.7	66.7	66.7
[illegible]	[illegible]	[illegible]	[illegible]	[illegible]	[illegible]	[illegible]	[illegible]	[illegible]	67.0	67.0	67.0
[illegible]	[illegible]	[illegible]	[illegible]	[illegible]	[illegible]	[illegible]	[illegible]	68.1	68.1	68.1	68.1
[illegible]	70.1	70.7	70.7	70.7	70.7	70.7	70.7	70.7	70.7	70.7	70.7
[illegible]	[illegible]	[illegible]	[illegible]	[illegible]	[illegible]	[illegible]	[illegible]	77.0	77.0	77.0	77.0
[illegible]	[illegible]	[illegible]	[illegible]	[illegible]	[illegible]	[illegible]	[illegible]	84.4	84.4	84.4	84.4
[illegible]	[illegible]	[illegible]	[illegible]	[illegible]	[illegible]	[illegible]	[illegible]	[illegible]	[illegible]	86.2	86.2
[illegible]	[illegible]	[illegible]	[illegible]	[illegible]	[illegible]	[illegible]	[illegible]	86.4	86.4	86.4	86.4
[illegible]	[illegible]	[illegible]	[illegible]	[illegible]	[illegible]	[illegible]	[illegible]	[illegible]	[illegible]	[illegible]	88.3
[illegible]	[illegible]	[illegible]	[illegible]	[illegible]	[illegible]	[illegible]	[illegible]	[illegible]	[illegible]	[illegible]	[illegible]
[illegible]	[illegible]	[illegible]	[illegible]	[illegible]	[illegible]	[illegible]	[illegible]	[illegible]	[illegible]	[illegible]	[illegible]
[illegible]	[illegible]	[illegible]	[illegible]	[illegible]	[illegible]	[illegible]	[illegible]	[illegible]	[illegible]	[illegible]	[illegible]
[illegible]	[illegible]	[illegible]	[illegible]	[illegible]	[illegible]	[illegible]	[illegible]	[illegible]	[illegible]	[illegible]	99.0
[illegible]	[illegible]	[illegible]	[illegible]	[illegible]	[illegible]	[illegible]	[illegible]	99.4	99.4	99.4	99.4
[illegible]	[illegible]	[illegible]	[illegible]	[illegible]	[illegible]	[illegible]	[illegible]	[illegible]	99.4	99.4	99.4
[illegible]	[illegible]	99.1	[illegible]	[illegible]	[illegible]	[illegible]	[illegible]	99.4	99.4	99.4	99.4
[illegible]	[illegible]	[illegible]	[illegible]	[illegible]	[illegible]	[illegible]	[illegible]	[illegible]	99.5	99.5	99.6
[illegible]	[illegible]	[illegible]	[illegible]	[illegible]	[illegible]	[illegible]	[illegible]	99.6	99.6	99.6	99.6
[illegible]	[illegible]	[illegible]	[illegible]	[illegible]	[illegible]	[illegible]	[illegible]	[illegible]	99.6	99.6	99.6
[illegible]	[illegible]	[illegible]	[illegible]	[illegible]	[illegible]	[illegible]	[illegible]	[illegible]	[illegible]	99.6	99.6
[illegible]	[illegible]	[illegible]	[illegible]	[illegible]	[illegible]	[illegible]	[illegible]	[illegible]	99.6	99.6	99.6
[illegible]	[illegible]	[illegible]	[illegible]	[illegible]	[illegible]	[illegible]	[illegible]	[illegible]	[illegible]	[illegible]	[illegible]
[illegible]	[illegible]	[illegible]	[illegible]	[illegible]	[illegible]	[illegible]	[illegible]	99.6	99.6	99.6	99.6
[illegible]	99.4	[illegible]	99.4	[illegible]	[illegible]	[illegible]	[illegible]	99.6	99.6	99.6	99.6
[illegible]	[illegible]	99.2	[illegible]	[illegible]	[illegible]	[illegible]	[illegible]	[illegible]	99.6	[illegible]	[illegible]
[illegible]	[illegible]	[illegible]	[illegible]	[illegible]	[illegible]	[illegible]	[illegible]	[illegible]	[illegible]	[illegible]	99.6
[illegible]	[illegible]	99.2	[illegible]	[illegible]	[illegible]	[illegible]	[illegible]	99.6	[illegible]	[illegible]	99.6
[illegible]	[illegible]	[illegible]	[illegible]	[illegible]	[illegible]	[illegible]	[illegible]	[illegible]	99.6	[illegible]	[illegible]
[illegible]	[illegible]	[illegible]	[illegible]	[illegible]	[illegible]	[illegible]	[illegible]	[illegible]	99.6	99.6	99.6

```
[illegible]
[illegible]

STATION NUMBER: [illegible]     STATION NAME: [illegible]
[illegible]
........................................................................................
CEILING                                       VISIBILITY IN [illegible]
[illegible]
........................................................................................

NO CEIL   [illegible]

[illegible] 14000  [illegible]
[illegible] 12000   1.1  [illegible]

[illegible] 10000  [illegible]
[illegible]  7000  [illegible]  73.1  [illegible]

[illegible]  4500  [illegible]  75.1  [illegible]  .7.1  [illegible]
[illegible]  3500  [illegible]  71.9  [illegible]

[illegible]  1500  [illegible]
[illegible]  1200  [illegible]

[illegible]   700  [illegible]  97.3  [illegible]
[illegible]   600  [illegible]  97.3  [illegible]

[illegible]   400  [illegible]  72.6  [illegible]  97.3  [illegible]
[illegible]   300  [illegible]  97.3  [illegible]
[illegible]   200  [illegible]  97.3  [illegible]
[illegible]   100  [illegible]  97.3  [illegible]

[illegible]        [illegible]  97.3  [illegible]
........................................................................................

TOTAL NUMBER OF OBSERVATIONS [illegible]
```

PERCENTAGE FREQUENCY OF OCCURRENCE OF CEILING VERSUS VISIBILITY
FROM HOURLY OBSERVATIONS

[illegible] AB/ITALY
PERIOD OF RECORD: JUN 7[illegible] - MAY
MONTH: [illegible] HOURS: 15-17

VISIBILITY IN METERS

[illegible]	[illegible]	[illegible]	[illegible]	[illegible]	[illegible]	[illegible]	[illegible]	[illegible]	[illegible]	[illegible]
[illegible]	[illegible]	[illegible]	[illegible]	[illegible]	[illegible]	[illegible]	51.4	51.4	51.4	51.4
[illegible]	[illegible]	[illegible]	[illegible]	[illegible]	[illegible]	[illegible]	[illegible]	55.9	55.9	55.9
[illegible]	[illegible]	[illegible]	[illegible]	[illegible]	[illegible]	[illegible]	[illegible]	[illegible]	[illegible]	55.9
[illegible]	[illegible]	[illegible]	[illegible]	[illegible]	[illegible]	[illegible]	[illegible]	[illegible]	55.9	55.9
[illegible]	[illegible]	[illegible]	[illegible]	[illegible]	[illegible]	[illegible]	[illegible]	56.9	56.9	56.9
[illegible]	67.7	67.7	67.7	67.7	67.7	67.7	67.7	67.7	67.7	67.7
[illegible]	[illegible]	[illegible]	[illegible]	[illegible]	[illegible]	[illegible]	[illegible]	70.0	70.0	70.0
[illegible]	[illegible]	[illegible]	[illegible]	[illegible]	[illegible]	[illegible]	[illegible]	[illegible]	73.3	73.3
[illegible]	[illegible]	[illegible]	[illegible]	[illegible]	[illegible]	[illegible]	81.1	81.1	81.1	81.1
[illegible]	[illegible]	[illegible]	[illegible]	[illegible]	[illegible]	[illegible]	83.1	83.1	83.1	83.1
[illegible]	[illegible]	[illegible]	[illegible]	[illegible]	[illegible]	[illegible]	83.5	83.5	83.5	83.5
[illegible]	[illegible]	[illegible]	[illegible]	[illegible]	[illegible]	[illegible]	[illegible]	[illegible]	[illegible]	[illegible]
87.1	[illegible]	[illegible]	[illegible]	[illegible]	[illegible]	[illegible]	87.4	87.4	87.4	87.4
[illegible]	[illegible]	[illegible]	[illegible]	[illegible]	[illegible]	[illegible]	[illegible]	94.2	94.2	94.2
[illegible]	[illegible]	[illegible]	[illegible]	[illegible]	[illegible]	[illegible]	[illegible]	95.0	[illegible]	96.0
[illegible]	[illegible]	[illegible]	[illegible]	[illegible]	[illegible]	[illegible]	[illegible]	[illegible]	[illegible]	98.3
[illegible]	[illegible]	[illegible]	[illegible]	[illegible]	[illegible]	[illegible]	[illegible]	[illegible]	[illegible]	98.9
[illegible]	[illegible]	[illegible]	[illegible]	[illegible]	[illegible]	[illegible]	[illegible]	99.2	99.2	99.2
[illegible]	[illegible]	[illegible]	[illegible]	[illegible]	[illegible]	[illegible]	[illegible]	99.2	99.2	99.2
[illegible]	[illegible]	[illegible]	[illegible]	[illegible]	[illegible]	[illegible]	99.2	99.2	99.2	99.2
[illegible]	[illegible]	[illegible]	[illegible]	[illegible]	[illegible]	[illegible]	99.2	99.2	99.2	99.2
[illegible]	[illegible]	[illegible]	[illegible]	[illegible]	[illegible]	[illegible]	[illegible]	99.2	99.2	99.2
[illegible]	[illegible]	[illegible]	[illegible]	[illegible]	[illegible]	[illegible]	99.2	99.2	99.2	99.2
[illegible]	[illegible]	[illegible]	[illegible]	[illegible]	[illegible]	[illegible]	99.2	99.2	99.2	99.2
[illegible]	[illegible]	[illegible]	[illegible]	[illegible]	[illegible]	[illegible]	99.2	99.2	99.2	99.2
[illegible]	[illegible]	99.2	[illegible]	[illegible]	[illegible]	[illegible]	99.2	99.2	99.2	99.2
[illegible]	[illegible]	[illegible]	[illegible]	[illegible]	[illegible]	[illegible]	99.2	99.2	99.2	99.2
[illegible]	[illegible]	[illegible]	[illegible]	[illegible]	[illegible]	[illegible]	99.2	99.2	99.2	99.2
[illegible]	[illegible]	[illegible]	[illegible]	[illegible]	[illegible]	[illegible]	99.2	99.2	99.2	99.2
[illegible]	[illegible]	99.2	[illegible]	[illegible]	[illegible]	[illegible]	99.2	99.2	99.2	99.2
[illegible]	[illegible]	[illegible]	[illegible]	[illegible]	[illegible]	[illegible]	99.2	99.2	99.2	99.2
[illegible]	[illegible]	[illegible]	[illegible]	[illegible]	[illegible]	[illegible]	99.2	99.2	99.2	99.2

```
OPERATING LOCATION [illegible]
[illegible]

STATION [illegible]
[illegible]
..............................................................................
CEILING                                    VISIBILITY [illegible]
..............................................................................

[illegible]

..............................................................................

TOTAL NUMBER OF OBSERVATIONS [illegible]71
```

[illegible] VERSUS VISIBILITY

[illegible]

VISIBILITY I[illegible]

[illegible]	[illegible]	[illegible]	[illegible]	[illegible]	[illegible]	[illegible]	[illegible]	[illegible]	[illegible]	[illegible]
[illegible]	[illegible]	[illegible]	[illegible]	[illegible]	[illegible]	[illegible]	[illegible]	[illegible]	[illegible]	59.4
[illegible]	[illegible]	[illegible]	[illegible]	[illegible]	[illegible]	[illegible]	[illegible]	[illegible]	[illegible]	65.6
[illegible]	[illegible]	[illegible]	[illegible]	[illegible]	[illegible]	[illegible]	[illegible]	[illegible]	[illegible]	[illegible]
[illegible]	[illegible]	[illegible]	[illegible]	[illegible]	[illegible]	[illegible]	[illegible]	[illegible]	[illegible]	[illegible]
[illegible]	[illegible]	[illegible]	[illegible]	[illegible]	[illegible]	[illegible]	[illegible]	[illegible]	[illegible]	[illegible]
[illegible]	[illegible]	[illegible]	[illegible]	[illegible]	[illegible]	[illegible]	[illegible]	[illegible]	[illegible]	[illegible]
[illegible]	[illegible]	[illegible]	[illegible]	[illegible]	[illegible]	[illegible]	[illegible]	[illegible]	[illegible]	[illegible]
[illegible]	[illegible]	[illegible]	[illegible]	[illegible]	[illegible]	[illegible]	[illegible]	[illegible]	[illegible]	76.2
[illegible]	[illegible]	[illegible]	[illegible]	[illegible]	[illegible]	[illegible]	[illegible]	[illegible]	[illegible]	[illegible]
[illegible]	[illegible]	[illegible]	[illegible]	[illegible]	[illegible]	[illegible]	[illegible]	[illegible]	[illegible]	[illegible]
[illegible]	[illegible]	[illegible]	[illegible]	[illegible]	[illegible]	[illegible]	[illegible]	[illegible]	[illegible]	[illegible]
[illegible]	[illegible]	[illegible]	[illegible]	[illegible]	[illegible]	[illegible]	[illegible]	[illegible]	[illegible]	[illegible]
[illegible]	[illegible]	[illegible]	[illegible]	[illegible]	[illegible]	[illegible]	[illegible]	[illegible]	[illegible]	[illegible]
[illegible]	[illegible]	[illegible]	[illegible]	[illegible]	[illegible]	[illegible]	[illegible]	[illegible]	[illegible]	92.0
[illegible]	[illegible]	[illegible]	[illegible]	[illegible]	[illegible]	[illegible]	[illegible]	[illegible]	[illegible]	[illegible]
[illegible]	[illegible]	[illegible]	[illegible]	[illegible]	[illegible]	[illegible]	[illegible]	[illegible]	[illegible]	[illegible]
[illegible]	[illegible]	[illegible]	[illegible]	[illegible]	[illegible]	[illegible]	[illegible]	[illegible]	[illegible]	[illegible]
[illegible]	[illegible]	[illegible]	[illegible]	[illegible]	[illegible]	[illegible]	[illegible]	[illegible]	[illegible]	[illegible]
[illegible]	[illegible]	[illegible]	[illegible]	[illegible]	[illegible]	[illegible]	[illegible]	[illegible]	[illegible]	[illegible]
[illegible]	[illegible]	[illegible]	[illegible]	[illegible]	[illegible]	[illegible]	[illegible]	[illegible]	[illegible]	[illegible]
[illegible]	97.7	[illegible]	[illegible]	[illegible]	[illegible]	[illegible]	[illegible]	[illegible]	[illegible]	[illegible]
[illegible]	[illegible]	[illegible]	[illegible]	[illegible]	[illegible]	[illegible]	[illegible]	[illegible]	[illegible]	98.5
[illegible]	97.7	[illegible]	[illegible]	[illegible]	[illegible]	[illegible]	[illegible]	[illegible]	[illegible]	[illegible]
[illegible]	[illegible]	[illegible]	[illegible]	[illegible]	[illegible]	[illegible]	[illegible]	[illegible]	[illegible]	98.5
[illegible]	[illegible]	[illegible]	[illegible]	[illegible]	[illegible]	[illegible]	[illegible]	[illegible]	[illegible]	[illegible]
[illegible]	97.7	[illegible]	[illegible]	[illegible]	[illegible]	[illegible]	[illegible]	[illegible]	[illegible]	98.5
[illegible]	97.7	[illegible]	[illegible]	[illegible]	[illegible]	[illegible]	[illegible]	[illegible]	98.5	98.5
[illegible]	97.7	[illegible]	[illegible]	[illegible]	[illegible]	[illegible]	[illegible]	[illegible]	[illegible]	[illegible]
[illegible]	97.7	[illegible]	[illegible]	[illegible]	[illegible]	[illegible]	[illegible]	[illegible]	[illegible]	[illegible]
[illegible]	97.7	[illegible]	[illegible]	[illegible]	[illegible]	[illegible]	[illegible]	[illegible]	98.5	98.5
[illegible]	97.7	[illegible]	[illegible]	[illegible]	[illegible]	[illegible]	[illegible]	[illegible]	[illegible]	[illegible]
[illegible]	97.7	[illegible]	[illegible]	[illegible]	[illegible]	[illegible]	[illegible]	[illegible]	[illegible]	98.5

[illegible]

[illegible] FREQUENCY [illegible] CEILING VERSUS VISIBILITY
[illegible] HOURLY [illegible]

[illegible] VICINITY [illegible] : [illegible] 7[illegible] - MAY [illegible]
[illegible] : [illegible] 21-23

VISIBILITY IN [illegible]

	4				1[illegible]	1[illegible]	1[illegible]		[illegible]	[illegible]4	00
[illegible]	[illegible]	[illegible]	[illegible]	[illegible]	[illegible]	[illegible]	[illegible]	[illegible]	[illegible]	[illegible]	63.0
[illegible]	[illegible]	[illegible]	[illegible]	[illegible]	[illegible]	[illegible]	[illegible]	[illegible]	[illegible]	[illegible]	[illegible]
[illegible]	[illegible]	[illegible]	[illegible]	[illegible]	[illegible]	[illegible]	[illegible]	[illegible]	[illegible]	[illegible]	[illegible]
[illegible]	[illegible]	[illegible]	[illegible]	[illegible]	[illegible]	[illegible]	[illegible]	[illegible]	[illegible]	[illegible]	[illegible]
[illegible]	[illegible]	[illegible]	[illegible]	[illegible]	[illegible]	[illegible]	[illegible]	[illegible]	[illegible]	[illegible]	[illegible]
[illegible]	[illegible]	[illegible]	[illegible]	[illegible]	[illegible]	[illegible]	[illegible]	[illegible]	[illegible]	[illegible]	66.3
[illegible]	[illegible]	[illegible]	[illegible]	[illegible]	[illegible]	[illegible]	[illegible]	[illegible]	[illegible]	[illegible]	[illegible]
[illegible]	[illegible]	[illegible]	[illegible]	[illegible]	[illegible]	[illegible]	[illegible]	[illegible]	[illegible]	[illegible]	[illegible]
[illegible]	[illegible]	[illegible]	[illegible]	[illegible]	[illegible]	[illegible]	[illegible]	[illegible]	[illegible]	[illegible]	[illegible]
[illegible]	[illegible]	[illegible]	[illegible]	[illegible]	[illegible]	[illegible]	[illegible]	[illegible]	[illegible]	[illegible]	[illegible]
[illegible]	[illegible]	[illegible]	[illegible]	[illegible]	[illegible]	[illegible]	[illegible]	[illegible]	[illegible]	[illegible]	[illegible]
[illegible]	[illegible]	[illegible]	[illegible]	[illegible]	[illegible]	[illegible]	[illegible]	[illegible]	[illegible]	[illegible]	[illegible]
[illegible]	[illegible]	[illegible]	[illegible]	[illegible]	[illegible]	[illegible]	[illegible]	[illegible]	[illegible]	[illegible]	[illegible]
[illegible]	[illegible]	[illegible]	[illegible]	[illegible]	[illegible]	[illegible]	[illegible]	[illegible]	[illegible]	[illegible]	[illegible]
[illegible]	[illegible]	[illegible]	[illegible]	[illegible]	[illegible]	[illegible]	[illegible]	[illegible]	[illegible]	92.1	92.1
[illegible]	[illegible]	[illegible]	[illegible]	[illegible]	[illegible]	[illegible]	[illegible]	[illegible]	[illegible]	[illegible]	[illegible]
[illegible]	[illegible]	[illegible]	[illegible]	[illegible]	[illegible]	[illegible]	[illegible]	[illegible]	[illegible]	[illegible]	[illegible]
[illegible]	[illegible]	[illegible]	[illegible]	[illegible]	[illegible]	[illegible]	[illegible]	[illegible]	[illegible]	[illegible]	[illegible]
[illegible]	[illegible]	[illegible]	[illegible]	[illegible]	[illegible]	[illegible]	[illegible]	[illegible]	[illegible]	[illegible]	96.3
[illegible]	[illegible]	[illegible]	[illegible]	[illegible]	[illegible]	[illegible]	[illegible]	[illegible]	[illegible]	[illegible]	96.4
[illegible]	[illegible]	[illegible]	[illegible]	[illegible]	[illegible]	[illegible]	[illegible]	[illegible]	[illegible]	[illegible]	[illegible]
[illegible]	[illegible]	[illegible]	[illegible]	[illegible]	[illegible]	[illegible]	[illegible]	[illegible]	[illegible]	[illegible]	[illegible]
[illegible]	[illegible]	[illegible]	[illegible]	[illegible]	[illegible]	[illegible]	[illegible]	[illegible]	[illegible]	[illegible]	[illegible]
[illegible]	[illegible]	[illegible]	[illegible]	[illegible]	[illegible]	[illegible]	[illegible]	[illegible]	[illegible]	[illegible]	[illegible]
[illegible]	[illegible]	[illegible]	[illegible]	[illegible]	[illegible]	[illegible]	[illegible]	[illegible]	[illegible]	96.7	96.7
[illegible]	[illegible]	[illegible]	[illegible]	[illegible]	[illegible]	[illegible]	[illegible]	[illegible]	[illegible]	[illegible]	[illegible]
[illegible]	[illegible]	[illegible]	[illegible]	[illegible]	[illegible]	[illegible]	[illegible]	[illegible]	[illegible]	[illegible]	96.7
[illegible]	[illegible]	[illegible]	[illegible]	[illegible]	[illegible]	[illegible]	[illegible]	[illegible]	[illegible]	[illegible]	96.7
[illegible]	[illegible]	[illegible]	[illegible]	[illegible]	[illegible]	[illegible]	[illegible]	[illegible]	[illegible]	[illegible]	96.7
[illegible]	[illegible]	[illegible]	[illegible]	[illegible]	[illegible]	[illegible]	[illegible]	[illegible]	[illegible]	[illegible]	96.7
[illegible]	[illegible]	[illegible]	[illegible]	[illegible]	[illegible]	[illegible]	[illegible]	[illegible]	[illegible]	[illegible]	[illegible]
[illegible]	[illegible]	[illegible]	[illegible]	[illegible]	[illegible]	[illegible]	[illegible]	[illegible]	[illegible]	[illegible]	96.7

[illegible]

CEILING [illegible] VISIBILITY [illegible]

[illegible]

TOTAL [illegible] OBSERVATIONS [illegible]

... VERSUS VISIBILITY

/ITALY

VISIBILITY IN METERS

[illegible]	[illegible]	[illegible]	[illegible]	[illegible]	[illegible]	[illegible]	[illegible]	[illegible]	04	[illegible]
[illegible]	[illegible]	[illegible]	[illegible]	[illegible]	[illegible]	[illegible]	[illegible]	[illegible]	59.7	59.7
[illegible]	[illegible]	[illegible]	[illegible]	[illegible]	[illegible]	[illegible]	[illegible]	63.9	63.9	63.9
[illegible]	[illegible]	[illegible]	[illegible]	[illegible]	[illegible]	[illegible]	64.0	64.0	64.0	64.0
[illegible]	[illegible]	[illegible]	[illegible]	[illegible]	[illegible]	[illegible]	[illegible]	64.0	64.0	64.0
[illegible]	[illegible]	[illegible]	[illegible]	[illegible]	[illegible]	[illegible]	[illegible]	[illegible]	64.0	64.0
[illegible]	[illegible]	[illegible]	[illegible]	[illegible]	[illegible]	[illegible]	[illegible]	64.7	64.7	64.7
[illegible]	[illegible]	[illegible]	[illegible]	[illegible]	[illegible]	[illegible]	[illegible]	[illegible]	68.1	68.1
[illegible]	[illegible]	[illegible]	[illegible]	[illegible]	[illegible]	[illegible]	72.0	72.0	[illegible]	[illegible]
[illegible]	[illegible]	[illegible]	[illegible]	[illegible]	[illegible]	[illegible]	[illegible]	[illegible]	[illegible]	80.5
[illegible]	[illegible]	[illegible]	[illegible]	[illegible]	[illegible]	[illegible]	[illegible]	[illegible]	82.5	82.5
[illegible]	[illegible]	[illegible]	[illegible]	[illegible]	[illegible]	[illegible]	[illegible]	[illegible]	82.9	[illegible]
[illegible]	[illegible]	[illegible]	[illegible]	[illegible]	[illegible]	[illegible]	[illegible]	[illegible]	[illegible]	[illegible]
[illegible]	[illegible]	[illegible]	[illegible]	[illegible]	[illegible]	[illegible]	[illegible]	[illegible]	[illegible]	87.2
[illegible]	[illegible]	[illegible]	[illegible]	[illegible]	[illegible]	[illegible]	[illegible]	92.1	[illegible]	92.1
[illegible]	[illegible]	[illegible]	[illegible]	[illegible]	[illegible]	[illegible]	[illegible]	[illegible]	[illegible]	93.6
[illegible]	[illegible]	[illegible]	[illegible]	[illegible]	[illegible]	[illegible]	[illegible]	[illegible]	96.5	96.5
[illegible]	[illegible]	[illegible]	[illegible]	[illegible]	[illegible]	[illegible]	[illegible]	[illegible]	[illegible]	96.7
[illegible]	[illegible]	[illegible]	[illegible]	[illegible]	[illegible]	[illegible]	[illegible]	[illegible]	[illegible]	97.0
[illegible]	[illegible]	[illegible]	[illegible]	[illegible]	[illegible]	[illegible]	[illegible]	[illegible]	[illegible]	97.0
[illegible]	[illegible]	[illegible]	[illegible]	[illegible]	[illegible]	[illegible]	[illegible]	97.0	97.0	97.0
[illegible]	[illegible]	[illegible]	[illegible]	[illegible]	[illegible]	[illegible]	97.0	97.0	97.0	97.0
[illegible]	[illegible]	[illegible]	[illegible]	[illegible]	[illegible]	[illegible]	97.0	97.0	97.0	97.0
[illegible]	[illegible]	[illegible]	[illegible]	[illegible]	[illegible]	[illegible]	97.0	97.0	97.0	97.0
[illegible]	[illegible]	[illegible]	[illegible]	[illegible]	[illegible]	[illegible]	97.0	97.0	97.0	97.1
[illegible]	[illegible]	[illegible]	[illegible]	[illegible]	[illegible]	[illegible]	97.0	97.0	97.0	97.1
[illegible]	[illegible]	[illegible]	[illegible]	[illegible]	[illegible]	[illegible]	97.0	97.0	97.0	97.1
[illegible]	[illegible]	[illegible]	[illegible]	[illegible]	[illegible]	[illegible]	97.0	97.0	97.0	97.1
[illegible]	[illegible]	[illegible]	[illegible]	[illegible]	[illegible]	[illegible]	97.0	97.0	97.0	97.1
[illegible]	[illegible]	[illegible]	[illegible]	[illegible]	[illegible]	[illegible]	97.0	97.0	97.0	97.1
[illegible]	[illegible]	[illegible]	[illegible]	[illegible]	[illegible]	[illegible]	97.0	97.0	97.0	97.1
[illegible]	[illegible]	[illegible]	[illegible]	[illegible]	[illegible]	[illegible]	97.0	97.0	97.0	97.1
[illegible]	[illegible]	[illegible]	[illegible]	[illegible]	[illegible]	[illegible]	97.0	97.0	97.0	97.1

```
OPERATING LOCATION [illegible]                    [illegible] FREQUENCY [illegible]
[illegible], ATC [illegible]

STATION [illegible]        STATION [illegible] [illegible]/ITALY
                          LST TO UTC: - 1
.........................................................................................
CEILING                                              VISIBILITY IN [illegible]
  IN
 FEET   [illegible]
.........................................................................................

NO CEIL  [illegible]

[illegible]
.........................................................................................

TOTAL NUMBER OF OBSERVATIONS   [illegible]
```

PERCENTAGE FREQUENCY OF OCCURRENCE OF CEILING VERSUS VISIBILITY
[illegible] HOURLY [illegible]

[illegible]: AVIANO [illegible]/ITALY
[illegible]: - 1

PERIOD OF RECORD: JUN 7? - MAY 8?
MONTH: OCT HOURS: 00-02

VISIBILITY IN METERS

[illegible]	[illegible]	[illegible]	[illegible]	[illegible]	[illegible]	[illegible]	[illegible]	[illegible]	[illegible]	[illegible]	[illegible]
[illegible]	40	32	24	[illegible]	16	12	10	08	06	04	00
[illegible]	[illegible]	[illegible]	[illegible]	[illegible]	[illegible]	[illegible]	[illegible]	[illegible]	52.2	52.2	52.2
[illegible]	[illegible]	[illegible]	[illegible]	[illegible]	[illegible]	[illegible]	[illegible]	[illegible]	[illegible]	54.5	54.5
[illegible]	[illegible]	[illegible]	[illegible]	[illegible]	[illegible]	[illegible]	[illegible]	54.7	54.7	54.7	54.7
[illegible]	[illegible]	[illegible]	[illegible]	[illegible]	[illegible]	[illegible]	[illegible]	[illegible]	54.7	54.7	54.7
[illegible]	[illegible]	[illegible]	[illegible]	[illegible]	[illegible]	[illegible]	54.7	[illegible]	54.7	54.7	54.7
[illegible]	[illegible]	[illegible]	[illegible]	[illegible]	[illegible]	[illegible]	[illegible]	[illegible]	54.8	[illegible]	54.8
[illegible]	[illegible]	[illegible]	[illegible]	[illegible]	[illegible]	[illegible]	[illegible]	[illegible]	[illegible]	[illegible]	56.7
[illegible]	[illegible]	[illegible]	[illegible]	[illegible]	[illegible]	[illegible]	[illegible]	[illegible]	62.0	62.0	62.0
[illegible]	[illegible]	[illegible]	[illegible]	[illegible]	[illegible]	[illegible]	[illegible]	[illegible]	70.0	70.0	70.0
[illegible]	[illegible]	[illegible]	[illegible]	[illegible]	[illegible]	[illegible]	[illegible]	73.2	73.2	73.2	73.2
[illegible]	[illegible]	[illegible]	[illegible]	[illegible]	[illegible]	[illegible]	[illegible]	[illegible]	[illegible]	[illegible]	[illegible]
[illegible]	[illegible]	[illegible]	[illegible]	[illegible]	[illegible]	[illegible]	[illegible]	[illegible]	[illegible]	[illegible]	[illegible]
[illegible]	[illegible]	[illegible]	[illegible]	[illegible]	[illegible]	[illegible]	[illegible]	[illegible]	[illegible]	[illegible]	[illegible]
[illegible]	[illegible]	[illegible]	[illegible]	[illegible]	[illegible]	[illegible]	[illegible]	[illegible]	[illegible]	[illegible]	84.5
[illegible]	[illegible]	[illegible]	[illegible]	[illegible]	[illegible]	[illegible]	[illegible]	87.7	[illegible]	[illegible]	[illegible]
[illegible]	[illegible]	[illegible]	[illegible]	[illegible]	[illegible]	[illegible]	[illegible]	[illegible]	[illegible]	[illegible]	90.0
[illegible]	[illegible]	[illegible]	[illegible]	[illegible]	[illegible]	[illegible]	[illegible]	[illegible]	[illegible]	[illegible]	90.2
[illegible]	[illegible]	[illegible]	[illegible]	[illegible]	[illegible]	[illegible]	[illegible]	[illegible]	91.0	91.0	91.0
[illegible]	[illegible]	[illegible]	[illegible]	[illegible]	[illegible]	[illegible]	[illegible]	[illegible]	91.0	91.0	91.0
[illegible]	[illegible]	[illegible]	[illegible]	[illegible]	[illegible]	[illegible]	91.3	91.3	91.4	91.4	91.4
[illegible]	[illegible]	[illegible]	[illegible]	[illegible]	[illegible]	[illegible]	[illegible]	[illegible]	91.4	91.4	91.4
[illegible]	[illegible]	[illegible]	[illegible]	[illegible]	[illegible]	[illegible]	[illegible]	91.3	91.4	91.4	91.4
[illegible]	[illegible]	[illegible]	[illegible]	[illegible]	[illegible]	[illegible]	[illegible]	91.3	91.4	91.4	91.4
[illegible]	[illegible]	[illegible]	[illegible]	[illegible]	[illegible]	[illegible]	[illegible]	91.3	91.4	91.4	91.4
[illegible]	[illegible]	[illegible]	[illegible]	[illegible]	[illegible]	[illegible]	[illegible]	[illegible]	91.4	91.4	91.4
[illegible]	[illegible]	[illegible]	[illegible]	[illegible]	[illegible]	[illegible]	[illegible]	91.4	[illegible]	[illegible]	91.5
[illegible]	[illegible]	[illegible]	[illegible]	[illegible]	[illegible]	[illegible]	91.4	91.4	91.5	91.5	91.5
[illegible]	[illegible]	[illegible]	[illegible]	[illegible]	[illegible]	91.3	[illegible]	[illegible]	91.5	[illegible]	91.5
[illegible]	[illegible]	[illegible]	[illegible]	[illegible]	90.7	[illegible]	91.4	91.4	91.5	[illegible]	91.6
[illegible]	[illegible]	[illegible]	[illegible]	[illegible]	[illegible]	[illegible]	[illegible]	91.4	91.5	[illegible]	91.6
[illegible]	[illegible]	[illegible]	[illegible]	[illegible]	[illegible]	[illegible]	[illegible]	91.4	91.5	91.6	91.6
[illegible]	[illegible]	[illegible]	[illegible]	[illegible]	[illegible]	[illegible]	[illegible]	[illegible]	91.5	91.6	91.6

```
OPERATING LOCATION MAW                          PERCENTAGE FREQUENCY OF OCCURRENCE OF
USAFETAC, ASHEVILLE NC                                        [illegible] LY [illegible]

STATION NUMBER: [illegible]      STATION NAME: AVIANO AB/ITALY
                                 LST TO UTC: - 1
.........................................................................................
CEILING                                              VISIBILITY IN [illegible]
  I
 FEET      11?      30       [illegible]
.........................................................................................

NO CEIL    35.      3?.4     4?.1     4?.      [illegible]  71.?    ??.?    ??.?    ?.?     ?.?

GE 20000   34.?     3?.      47.      ?.7      ?.?      73.?     ?4.?     ?4.?    ?.      ?.?
GE 18000   34.?     33.?     47.?     4?.7     52.3     53.3     ?4.?     ?.?     ?.?     ?.?
GE 16000   34.?     3?.      47.?     4?.7     5?.?     53.?     4?.?     ?.?     ?.      ?.?
GE 14000   34.?     3?.      47.?     ?.7      ?.?      ?.?      ?.?      4.?     ?.      ?.?
GE 12000   ?4.      ?.1      47.?     ?.       ?.?      ?.?      ?4.4     ?.      ?.      ?.

GE 10000   47.?     ?.       ?.       ?1.      ?.4      ?.?      ?7.?     ?7.?    ?.?     .
GE  9000   ?.       ?.?      ?3.?     ?.?      ?.?      ?4.7     ?.?      ?.7     1.1     1.
GE  8000   ?.?      ?.       ?.?      ?.?      ?.1      ?.7      ?7.?     ?.      ?.      ?.
GE  7000   ?.?      1.4      ?.?      ?.7      ?7.1     ?.?      7?.?     ?.      ?.      ?1.?
GE  6000   ?.7      1.?      ?1.      ?.       ?7.?     ?.7      7?.?     71.1    71.     ??.?

GE  5000   ?.       ?.?      ?.       ?.1      ?.?      71.1     7?.4     7?.?    ?.?     7.
GE  4500   ?.?      ?.       ?.?      ?.?      72.?     7?.7     7?.?     7?.?    ?.      ?.
GE  4000   ?7.      ?.?      ?.?      ?.       73.?     73.?     7?.?     7?.?    .       ?.?
GE  3500   ?7.      ?.?      ?7.1     7?.?     7?.?     7?.1     1.?      ?.?     ?.?     .
GE  3000   ?7.?     ?.?      ?7.?     71.      77.3     ?.?      ?.?      ?.?     ?.?     .

GE  2500   ?7.      ?.1      ?.1      71.?     77.?     ?.7      ?.?      4.?     .       .
GE  2000   ?7.?     ?.1      ?.1      71.?     77.?     ?.?      ?.1      ?.      .       ?.
GE  1800   ?7.      ?.1      ?.?      71.?     77.7     ?.?      ?.?      .1      ?.?     ?.
GE  1500   ?7.?     ?.2      ?.?      71.?     7?.?     ?1.?     ?.7      .?      .       .
GE  1200   ?7.      ?.?      ?.4      71.?     7?.?     ?1.4     ?.7      ?.?     .       .

GE  1000   ?7.?     ?.4      ?.?      71.?     7?.6     ?1.?     ?.1      ?.?     7.?     .
GE   900   47.?     ?.4      ?.?      71.?     7?.?     ?1.?     ?.1      .?      7.?     .
GE   800   47.?     ?.4      ?.?      71.?     7?.      1.?      ?.1      ?.?     ?.?     .
GE   700   47.?     ?.4      ?.?      71.?     7?.?     1.?      ?.1      .?      ?.?     ?.
GE   600   47.?     ?.4      ?.?      71.?     7?.?     ?1.?     ?.1      ?.?     ?.?     .

GE   500   47.?     ?.4      ?.?      71.?     7?.?     ?1.?     ?4.1     ?.?     7.?     .
GE   400   47.?     5?.4     ?.?      71.?     73.?     ?1.?     ?.1      ?.?     ?.?     .
GE   300   47.?     ?.4      ?.?      71.?     7?.?     ?1.?     ?.1      ?.?     ?.?     .
GE   200   47.?     ?.4      6?.?     71.?     7?.?     ?1.?     ?4.3     ?.1     ?7.?    ?.
GE   100   47.?     ?.4      6?.?     71.?     7?.?     1.?      4.3      ?.1     ?7.?    .

GE   000   47.?     ?.?      6?.?     71.?     7?.4     ?1.?     ?.?      ?.1     ?.?     .
.........................................................................................

TOTAL NUMBER OF OBSERVATIONS    ???
```

PERCENTAGE FREQUENCY OF [illegible] OF CEILING VERSUS VISIBILITY
[illegible] HOURLY [illegible]VATIONS

[illegible]: AVIANO AB/ITALY
[illegible] - 1

[illegible] : JUN 7[illegible] - MAY [illegible]
[illegible] HOURS: 03-05

VISIBILITY IN [illegible]

	[illegible]	[illegible] 40	[illegible] 32	[illegible] 24	[illegible]	[illegible] 16	[illegible] 12	[illegible] 1[illegible]	[illegible]	[illegible] 05	[illegible] 04	[illegible] 00
[illegible]	[illegible]	[illegible]	[illegible]	[illegible]	[illegible]	[illegible]	[illegible]	[illegible]	[illegible]	52.9	52.9	52.9
[illegible]	[illegible]	53.[illegible]	54.2	54.4	[illegible]	[illegible]	[illegible]	[illegible]	54.9	55.0	55.0	55.0
[illegible]	52.3	53.3	54.2	54.4	[illegible]	[illegible]	[illegible]	[illegible]	[illegible]	55.0	55.0	55.0
[illegible]	[illegible]	53.3	[illegible]	54.4	[illegible]	[illegible]	[illegible]	[illegible]	[illegible]	55.0	55.0	55.0
[illegible]	[illegible]	53.3	[illegible]	[illegible]	[illegible]	[illegible]	[illegible]	[illegible]	[illegible]	55.0	55.0	55.0
[illegible]	[illegible]	[illegible]	54.4	[illegible]	[illegible]	[illegible]	[illegible]	[illegible]	[illegible]	55.2	55.2	55.2
[illegible]	[illegible]	[illegible]	[illegible]	[illegible]	[illegible]	[illegible]	[illegible]	[illegible]	[illegible]	58.2	58.2	58.2
[illegible]	[illegible]	59.7	[illegible]	[illegible]	61.1	[illegible]	[illegible]	[illegible]	[illegible]	61.4	61.4	61.4
[illegible]	[illegible]	[illegible]	[illegible]	[illegible]	[illegible]	[illegible]	[illegible]	[illegible]	[illegible]	69.1	69.1	69.1
[illegible]	67.1	[illegible]	70.2	[illegible]	[illegible]	71.4	[illegible]	[illegible]	[illegible]	71.7	71.7	71.7
[illegible]	[illegible]	[illegible]	[illegible]	71.1	[illegible]	71.7	[illegible]	[illegible]	71.9	72.1	72.1	72.1
[illegible]	[illegible]	71.1	72.4	[illegible]	[illegible]	[illegible]	[illegible]	[illegible]	74.1	74.2	74.2	74.2
[illegible]	[illegible]	72.7	[illegible]	[illegible]	[illegible]	[illegible]	[illegible]	[illegible]	[illegible]	76.3	76.3	76.3
[illegible]	[illegible]	[illegible]	[illegible]	[illegible]	[illegible]	[illegible]	[illegible]	[illegible]	81.1	81.2	81.2	81.2
[illegible]	[illegible]	79.1	[illegible]	[illegible]	[illegible]	[illegible]	[illegible]	[illegible]	[illegible]	[illegible]	[illegible]	[illegible]
[illegible]	77.3	[illegible]	[illegible]	[illegible]	[illegible]	[illegible]	[illegible]	[illegible]	[illegible]	[illegible]	[illegible]	87.1
[illegible]	[illegible]	[illegible]	[illegible]	[illegible]	[illegible]	[illegible]	[illegible]	[illegible]	[illegible]	[illegible]	[illegible]	87.6
[illegible]	[illegible]	[illegible]	[illegible]	[illegible]	[illegible]	[illegible]	[illegible]	[illegible]	[illegible]	[illegible]	[illegible]	[illegible]
[illegible]	77.7	[illegible]	[illegible]	[illegible]	[illegible]	[illegible]	[illegible]	[illegible]	[illegible]	[illegible]	[illegible]	[illegible]
[illegible]	[illegible]	[illegible]	[illegible]	[illegible]	[illegible]	[illegible]	[illegible]	[illegible]	[illegible]	[illegible]	[illegible]	[illegible]
[illegible]	[illegible]	[illegible]	[illegible]	[illegible]	[illegible]	[illegible]	[illegible]	[illegible]	[illegible]	[illegible]	[illegible]	[illegible]
[illegible]	[illegible]	[illegible]	[illegible]	[illegible]	[illegible]	[illegible]	[illegible]	[illegible]	[illegible]	[illegible]	[illegible]	[illegible]
[illegible]	[illegible]	[illegible]	[illegible]	[illegible]	[illegible]	[illegible]	[illegible]	[illegible]	[illegible]	[illegible]	[illegible]	[illegible]
[illegible]	[illegible]	[illegible]	[illegible]	[illegible]	[illegible]	[illegible]	[illegible]	[illegible]	[illegible]	[illegible]	89.5	89.5
[illegible]	[illegible]	[illegible]	[illegible]	[illegible]	87.2	[illegible]	[illegible]	[illegible]	[illegible]	[illegible]	[illegible]	[illegible]
[illegible]	[illegible]	[illegible]	[illegible]	[illegible]	[illegible]	[illegible]	[illegible]	[illegible]	[illegible]	[illegible]	[illegible]	[illegible]
[illegible]	[illegible]	[illegible]	[illegible]	[illegible]	[illegible]	[illegible]	[illegible]	[illegible]	[illegible]	[illegible]	[illegible]	[illegible]
[illegible]	[illegible]	[illegible]	[illegible]	[illegible]	[illegible]	[illegible]	[illegible]	[illegible]	[illegible]	[illegible]	[illegible]	90.0
[illegible]	[illegible]	[illegible]	[illegible]	[illegible]	[illegible]	[illegible]	[illegible]	[illegible]	[illegible]	[illegible]	90.3	[illegible]
[illegible]	[illegible]	[illegible]	[illegible]	[illegible]	[illegible]	[illegible]	[illegible]	[illegible]	[illegible]	[illegible]	90.5	[illegible]
[illegible]	[illegible]	[illegible]	[illegible]	[illegible]	[illegible]	[illegible]	[illegible]	[illegible]	[illegible]	[illegible]	[illegible]	[illegible]
[illegible]	[illegible]	[illegible]	[illegible]	[illegible]	[illegible]	[illegible]	[illegible]	[illegible]	[illegible]	[illegible]	[illegible]	[illegible]

OPERATING LOCATION "A"
USAFETAC, ASHEVILLE NC

PERCENTAGE FREQUENCY OF [illegible]
[illegible] HOURLY [illegible]

STATION NUMBER: 160[illegible] STATION NAME: AVIANO AB ITALY
LST TO GMT: - 1

CEILING IN FEET	VISIBILITY IN METERS 112	[illegible]	[illegible]	[illegible]	[illegible]	[illegible]	[illegible]	[illegible]	[illegible]	1
NO CEIL	[illegible]	[illegible]	[illegible]	[illegible]	[illegible]	[illegible]	[illegible]	[illegible]	[illegible]	[illegible]
GE 20000	[illegible]	34.4	43.4	[illegible]	[illegible]	[illegible]	[illegible]	[illegible]	[illegible]	[illegible]
GE 18000	[illegible]	[illegible]	[illegible]	[illegible]	[illegible]	[illegible]	[illegible]	[illegible]	[illegible]	[illegible]
GE 16000	[illegible]	[illegible]	[illegible]	[illegible]	[illegible]	[illegible]	[illegible]	[illegible]	[illegible]	[illegible]
GE 14000	[illegible]	[illegible]	[illegible]	[illegible]	[illegible]	[illegible]	[illegible]	[illegible]	[illegible]	[illegible]
GE 12000	[illegible]	[illegible]	44.1	[illegible]	[illegible]	[illegible]	[illegible]	[illegible]	[illegible]	[illegible]
GE 10000	[illegible]	[illegible]	[illegible]	[illegible]	[illegible]	[illegible]	[illegible]	[illegible]	[illegible]	[illegible]
GE 9000	[illegible]	[illegible]	[illegible]	[illegible]	[illegible]	61.[illegible]	[illegible]	[illegible]	[illegible]	[illegible]
GE 8000	[illegible]	[illegible]	[illegible]	[illegible]	[illegible]	[illegible]	[illegible]	[illegible]	[illegible]	[illegible]
GE 7000	[illegible]	[illegible]	[illegible]	[illegible]	[illegible]	[illegible]	[illegible]	[illegible]	[illegible]	[illegible]
GE 6000	[illegible]	[illegible]	[illegible]	[illegible]	[illegible]	[illegible]	[illegible]	[illegible]	[illegible]	[illegible]
GE 5000	[illegible]	[illegible]	[illegible]	[illegible]	75.1	[illegible]	[illegible]	[illegible]	[illegible]	[illegible]
GE 4500	[illegible]	[illegible]	[illegible]	[illegible]	[illegible]	[illegible]	[illegible]	[illegible]	[illegible]	[illegible]
GE 4000	[illegible]	[illegible]	[illegible]	[illegible]	77.1	[illegible]	[illegible]	[illegible]	[illegible]	[illegible]
GE 3500	[illegible]	[illegible]	[illegible]	[illegible]	[illegible]	[illegible]	[illegible]	[illegible]	[illegible]	[illegible]
GE 3000	[illegible]	[illegible]	[illegible]	[illegible]	[illegible]	[illegible]	[illegible]	[illegible]	[illegible]	[illegible]
GE 2500	47.1	[illegible]	[illegible]	[illegible]	[illegible]	[illegible]	[illegible]	[illegible]	[illegible]	[illegible]
GE 2000	47.1	[illegible]	[illegible]	[illegible]	77.1	[illegible]	[illegible]	[illegible]	[illegible]	[illegible]
GE 1800	47.1	[illegible]	[illegible]	[illegible]	[illegible]	[illegible]	[illegible]	[illegible]	[illegible]	[illegible]
GE 1500	47.1	[illegible]	[illegible]	71.	[illegible]	[illegible]	[illegible]	[illegible]	[illegible]	[illegible]
GE 1200	47.1	[illegible]	[illegible]	[illegible]	[illegible]	[illegible]	[illegible]	[illegible]	[illegible]	[illegible]
GE 1000	[illegible]	[illegible]	[illegible]	[illegible]	[illegible]	[illegible]	[illegible]	[illegible]	[illegible]	[illegible]
GE 900	47.3	[illegible]	[illegible]	[illegible]	[illegible]	[illegible]	[illegible]	[illegible]	[illegible]	[illegible]
GE 800	[illegible]	[illegible]	[illegible]	[illegible]	[illegible]	[illegible]	[illegible]	7.1	[illegible]	[illegible]
GE 700	47.3	[illegible]	[illegible]	[illegible]	[illegible]	[illegible]	[illegible]	7.1	[illegible]	[illegible]
GE 600	47.3	[illegible]	[illegible]	[illegible]	[illegible]	[illegible]	[illegible]	[illegible]	[illegible]	[illegible]
GE 500	[illegible]	[illegible]	[illegible]	[illegible]	[illegible]	[illegible]	[illegible]	[illegible]	[illegible]	[illegible]
GE 400	47.3	52.2	[illegible]	[illegible]	[illegible]	[illegible]	[illegible]	[illegible]	[illegible]	[illegible]
GE 300	47.3	[illegible]	[illegible]	[illegible]	[illegible]	[illegible]	[illegible]	[illegible]	[illegible]	[illegible]
GE 200	47.3	52.2	[illegible]	[illegible]	[illegible]	[illegible]	[illegible]	[illegible]	[illegible]	[illegible]
GE 100	[illegible]	[illegible]	[illegible]	[illegible]	77.3	[illegible]	[illegible]	[illegible]	[illegible]	[illegible]
GE 000	[illegible]	[illegible]	[illegible]	[illegible]	[illegible]	[illegible]	[illegible]	[illegible]	[illegible]	[illegible]

TOTAL NUMBER OF OBSERVATIONS [illegible]

PERCENTAGE FREQUENCY OF OCCURRENCE OF CEILING VERSUS VISIBILITY
FROM HOURLY OBSERVATIONS

STATION: AVIANO AB/ITALY
[illegible] - 1

PERIOD OF RECORD: JAN 7[illegible] - MAY [illegible]
MONTH: SEP HOURS: 06-08

VISIBILITY IN METERS

	GE 48	GE 40	GE 32	GE 24	GE 20	GE 16	GE 12	GE 10	GE 08	GE 06	GE 04	GE 00
.	[illegible]	[illegible]	[illegible]	[illegible]	[illegible]	[illegible]	[illegible]	[illegible]	49.6	49.5	49.5	49.6
.	51.0	53.1	53.7	[illegible]	[illegible]	[illegible]	[illegible]	[illegible]	54.9	54.9	54.9	54.9
.	51.2	53.5	54.2	[illegible]	[illegible]	[illegible]	55.4	55.4	55.4	55.4	55.4	55.4
.	51.[illegible]	53.5	54.2	[illegible]	[illegible]	[illegible]	55.4	55.4	55.4	55.4	55.4	55.4
.	51.[illegible]	53.5	54.2	[illegible]	[illegible]	[illegible]	55.4	55.4	55.4	55.4	55.4	55.4
.	[illegible]	54.3	[illegible]	55.7	[illegible]	[illegible]	56.1	56.1	56.1	56.1	56.1	56.1
.	[illegible]	[illegible]	[illegible]	[illegible]	[illegible]	[illegible]	[illegible]	[illegible]	[illegible]	58.5	[illegible]	58.5
.	59.3	61.5	62.1	[illegible]	[illegible]	63.[illegible]	[illegible]	[illegible]	63.5	63.5	63.5	63.5
.	67.5	70.3	71.2	72.4	[illegible]	73.1	[illegible]	[illegible]	[illegible]	73.5	73.5	73.5
.	[illegible]	72.3	73.3	74.3	75.[illegible]	75.[illegible]	75.	75.	75.[illegible]	75.2	75.2	75.2
.	[illegible]	73.5	74.[illegible]	75.[illegible]	76.7	76.1	[illegible]	76.5	76.5	76.5	76.5	76.5
.	75.1	75.[illegible]	[illegible]	[illegible]	[illegible]	[illegible]	[illegible]	[illegible]	79.3	79.3	79.3	79.3
.	76.2	77.2	[illegible]	[illegible]	[illegible]	[illegible]	[illegible]	[illegible]	[illegible]	80.9	80.9	80.9
.	77.1	[illegible]	[illegible]	[illegible]	[illegible]	[illegible]	[illegible]	[illegible]	[illegible]	85.4	85.4	85.4
.	[illegible]	81.6	83.3	[illegible]	[illegible]	[illegible]	[illegible]	[illegible]	87.0	87.1	87.3	87.3
.	[illegible]	82.7	[illegible]	[illegible]	87.7	[illegible]	[illegible]	[illegible]	[illegible]	90.3	90.4	90.4
.	79.1	[illegible]	84.7	[illegible]	[illegible]	[illegible]	[illegible]	[illegible]	[illegible]	91.0	91.1	91.1
.	79.1	82.[illegible]	84.7	[illegible]	[illegible]	[illegible]	[illegible]	91.[illegible]	[illegible]	91.5	91.5	91.5
.	79.1	82.[illegible]	84.7	[illegible]	[illegible]	[illegible]	[illegible]	91.1	91.5	91.5	91.6	91.6
.	79.1	82.[illegible]	84.7	[illegible]	[illegible]	[illegible]	[illegible]	91.3	91.6	91.7	91.8	91.8
.	79.1	[illegible]	84.7	[illegible]	[illegible]	[illegible]	[illegible]	[illegible]	91.9	91.9	92.0	92.0
.	79.2	[illegible]	[illegible]	[illegible]	[illegible]	[illegible]	91.1	91.7	91.9	92.0	92.2	92.2
.	79.2	[illegible]	[illegible]	[illegible]	[illegible]	[illegible]	91.1	91.7	91.9	92.0	92.2	92.2
.	79.[illegible]	83.0	[illegible]	87.1	[illegible]	[illegible]	91.[illegible]	[illegible]	92.3	92.4	92.5	92.5
.	79.3	83.[illegible]	[illegible]	87.1	[illegible]	[illegible].1	91.5	92.[illegible]	92.4	92.5	92.6	92.6
.	79.3	83.0	[illegible]	87.1	[illegible]	[illegible].1	91.7	92.[illegible]	92.5	92.6	92.7	92.7
.	79.3	83.0	[illegible]	87.1	[illegible]	90.1	91.7	92.3	92.5	92.6	92.7	92.7
.	79.3	83.0	[illegible]	87.1	[illegible]	90.1	91.7	92.[illegible]	92.7	93.2	93.3	93.3
.	79.3	83.0	[illegible]	87.1	[illegible]	90.1	91.	92.4	92.9	93.3	93.5	93.6
.	79.3	83.0	84.9	87.1	88.5	90.1	91.[illegible]	92.4	93.0	93.6	93.7	93.8
.	79.3	83.0	[illegible]	87.1	[illegible]	90.1	91.[illegible]	92.4	93.0	93.6	93.7	93.8
.	79.3	83.0	[illegible]	87.1	[illegible]	90.1	91.8	92.4	93.0	93.6	93.7	93.8

OPERATING LOCATION "A"
USAFETAC, ASHEVILLE NC

PERCENTAGE FREQUENCY OF OCCURRENCE OF CEILING [illegible]

STATION NUMBER: 160360 STATION NAME: AVIANO AB/ITALY
LST TO GMT: - 1

CEILING IN FEET	VISIBILITY IN [illegible] [illegible]	[illegible]	[illegible]	[illegible]	[illegible]	[illegible]	[illegible]	[illegible]	[illegible]	[illegible]
NO CEIL	[illegible]	[illegible]	[illegible]	[illegible]	[illegible]	[illegible]	[illegible]	[illegible]	[illegible]	[illegible]
GE 20000	[illegible]	[illegible]	[illegible]	[illegible]	[illegible]	[illegible]	[illegible]	[illegible]	[illegible]	[illegible]
GE 18000	[illegible]	[illegible]	[illegible]	[illegible]	[illegible]	[illegible]	[illegible]	[illegible]	[illegible]	[illegible]
GE 16000	[illegible]	[illegible]	[illegible]	[illegible]	[illegible]	[illegible]	[illegible]	[illegible]	[illegible]	[illegible]
GE 14000	[illegible]	[illegible]	[illegible]	[illegible]	[illegible]	[illegible]	[illegible]	[illegible]	[illegible]	[illegible]
GE 12000	[illegible]	[illegible]	[illegible]	[illegible]	[illegible]	[illegible]	[illegible]	[illegible]	[illegible]	[illegible]
GE 10000	[illegible]	[illegible]	[illegible]	[illegible]	[illegible]	[illegible]	[illegible]	[illegible]	[illegible]	[illegible]
GE 9000	[illegible]	[illegible]	[illegible]	[illegible]	[illegible]	[illegible]	[illegible]	[illegible]	[illegible]	[illegible]
GE 8000	[illegible]	[illegible]	[illegible]	[illegible]	71.1	[illegible]	[illegible]	[illegible]	[illegible]	[illegible]
GE 7000	[illegible]	[illegible]	[illegible]	[illegible]	[illegible]	[illegible]	[illegible]	[illegible]	[illegible]	[illegible]
GE 6000	[illegible]	[illegible]	[illegible]	[illegible]	[illegible]	[illegible]	[illegible]	[illegible]	[illegible]	[illegible]
GE 5000	[illegible]	[illegible]	[illegible]	[illegible]	[illegible]	[illegible]	[illegible]	[illegible]	[illegible]	[illegible]
GE 4500	[illegible]	[illegible]	[illegible]	[illegible]	[illegible]	[illegible]	[illegible]	[illegible]	[illegible]	[illegible]
GE 4000	[illegible]	[illegible]	[illegible]	[illegible]	[illegible]	[illegible]	[illegible]	[illegible]	[illegible]	[illegible]
GE 3500	[illegible]	[illegible]	[illegible]	[illegible]	[illegible]	[illegible]	[illegible]	[illegible]	[illegible]	[illegible]
GE 3000	[illegible]	[illegible]	[illegible]	[illegible]	[illegible]	[illegible]	[illegible]	[illegible]	[illegible]	[illegible]
GE 2500	[illegible]	[illegible]	[illegible]	[illegible]	[illegible]	[illegible]	[illegible]	[illegible]	[illegible]	[illegible]
GE 2000	[illegible]	[illegible]	[illegible]	[illegible]	[illegible]	[illegible]	[illegible]	[illegible]	[illegible]	[illegible]
GE 1800	[illegible]	[illegible]	[illegible]	[illegible]	[illegible]	[illegible]	[illegible]	[illegible]	[illegible]	[illegible]
GE 1500	[illegible]	[illegible]	[illegible]	[illegible]	[illegible]	[illegible]	[illegible]	[illegible]	[illegible]	[illegible]
GE 1200	[illegible]	[illegible]	[illegible]	[illegible]	[illegible]	[illegible]	[illegible]	[illegible]	[illegible]	[illegible]
GE 1000	51.1	[illegible]	71.1	[illegible]	[illegible]	[illegible]	[illegible]	91.7	[illegible]	[illegible]
GE 900	51.1	[illegible]	71.1	[illegible]	[illegible]	[illegible]	[illegible]	91.7	[illegible]	[illegible]
GE 800	51.1	[illegible]	71.1	[illegible]	[illegible]	[illegible]	[illegible]	91.7	[illegible]	[illegible]
GE 700	51.1	[illegible]	71.1	[illegible]	[illegible]	[illegible]	[illegible]	91.7	[illegible]	[illegible]
GE 600	51.1	[illegible]	71.1	[illegible]	[illegible]	[illegible]	[illegible]	91.7	[illegible]	[illegible]
GE 500	51.1	55.6	71.1	[illegible]	83.3	[illegible]	[illegible]	91.7	[illegible]	[illegible]
GE 400	51.1	55.6	71.1	[illegible]	83.3	[illegible]	[illegible]	91.7	[illegible]	[illegible]
GE 300	51.1	55.6	71.1	[illegible]	83.3	[illegible]	[illegible]	91.7	[illegible]	[illegible]
GE 200	51.1	55.6	71.1	[illegible]	83.3	[illegible]	[illegible]	91.7	[illegible]	[illegible]
GE 100	51.1	55.6	71.1	[illegible]	83.3	[illegible]	[illegible]	91.7	[illegible]	[illegible]
GE 0	51.1	[illegible]	71.1	[illegible]	83.3	[illegible]	[illegible]	91.7	[illegible]	[illegible]

TOTAL NUMBER OF OBSERVATIONS [illegible]

PERCENTAGE FREQUENCY OF OCCURRENCE OF CEILING VERSUS VISIBILITY
FROM HOURLY OBSERVATIONS

AVIANO AB/ITALY　　　　PERIOD OF RECORD: JUN 7[illegible] - MAY [illegible]
[illegible] - 1　　　　MONTH: [illegible] HOURS: 09-11

VISIBILITY IN METERS

[illegible]	48	32	24	[illegible]	16	12	1[illegible]	08	06	04	00
[illegible]	[illegible]	[illegible]	[illegible]	[illegible]	[illegible]	[illegible]	[illegible]	[illegible]	[illegible]	[illegible]	53.9
[illegible]	[illegible]	[illegible]	[illegible]	[illegible]	[illegible]	[illegible]	61.1	61.1	61.1	61.1	61.1
[illegible]	[illegible]	[illegible]	[illegible]	[illegible]	61.7	[illegible]	[illegible]	61.7	61.7	61.7	61.7
[illegible]	[illegible]	[illegible]	[illegible]	[illegible]	[illegible]	[illegible]	[illegible]	61.7	61.7	61.7	61.7
[illegible]	[illegible]	[illegible]	[illegible]	[illegible]	[illegible]	[illegible]	[illegible]	[illegible]	[illegible]	[illegible]	[illegible]
[illegible]	[illegible]	[illegible]	[illegible]	[illegible]	[illegible]	[illegible]	[illegible]	62.1	62.1	62.1	62.1
[illegible]	[illegible]	[illegible]	[illegible]	[illegible]	[illegible]	[illegible]	[illegible]	[illegible]	65.7	65.7	65.7
[illegible]	[illegible]	[illegible]	[illegible]	[illegible]	[illegible]	[illegible]	[illegible]	[illegible]	[illegible]	69.3	69.3
71.1	[illegible]	[illegible]	[illegible]	[illegible]	[illegible]	[illegible]	[illegible]	75.7	75.7	75.7	75.7
[illegible]	75.1	[illegible]	[illegible]	[illegible]	[illegible]	[illegible]	[illegible]	[illegible]	[illegible]	[illegible]	[illegible]
[illegible]	[illegible]	77.[illegible]	[illegible]	[illegible]	[illegible]	[illegible]	[illegible]	79.9	79.9	79.9	79.9
[illegible]	[illegible]	[illegible]	[illegible]	[illegible]	[illegible]	[illegible]	[illegible]	[illegible]	[illegible]	82.2	82.2
[illegible]	[illegible]	81.7	[illegible]	[illegible]	[illegible]	[illegible]	[illegible]	84.4	84.4	84.4	84.4
[illegible]	[illegible]	[illegible]	[illegible]	[illegible]	[illegible]	[illegible]	[illegible]	[illegible]	[illegible]	[illegible]	90.[illegible]
[illegible]	[illegible]	[illegible]	[illegible]	[illegible]	[illegible]	[illegible]	[illegible]	[illegible]	92.5	92.5	92.5
[illegible]	[illegible]	[illegible]	[illegible]	[illegible]	[illegible]	[illegible]	[illegible]	[illegible]	[illegible]	94.[illegible]	94.[illegible]
[illegible]	[illegible]	[illegible]	91.1	[illegible]	[illegible]	[illegible]	[illegible]	[illegible]	[illegible]	95.3	95.3
[illegible]	[illegible]	[illegible]	91.[illegible]	[illegible]	[illegible]	[illegible]	[illegible]	[illegible]	[illegible]	[illegible]	95.[illegible]
[illegible]	[illegible]	[illegible]	[illegible]	[illegible]	[illegible]	[illegible]	[illegible]	[illegible]	[illegible]	95.5	95.5
[illegible]	[illegible]	[illegible]	[illegible]	[illegible]	[illegible]	[illegible]	[illegible]	[illegible]	[illegible]	[illegible]	[illegible]
[illegible]	[illegible]	[illegible]	[illegible]	[illegible]	[illegible]	[illegible]	[illegible]	[illegible]	[illegible]	95.9	95.9
[illegible]	[illegible]	[illegible]	91.7	[illegible]	[illegible]	[illegible]	[illegible]	[illegible]	95.3	96.3	96.3
[illegible]	[illegible]	[illegible]	91.7	[illegible]	[illegible]	[illegible]	[illegible]	[illegible]	[illegible]	96.3	96.3
[illegible]	[illegible]	[illegible]	91.7	[illegible]	[illegible]	[illegible]	[illegible]	[illegible]	95.3	95.3	95.3
[illegible]	[illegible]	[illegible]	91.7	[illegible]	[illegible]	[illegible]	[illegible]	[illegible]	95.3	95.3	95.3
[illegible]	[illegible]	[illegible]	91.7	[illegible]	[illegible]	[illegible]	[illegible]	[illegible]	[illegible]	96.3	96.3
[illegible]	[illegible]	[illegible]	91.7	[illegible]	[illegible]	[illegible]	[illegible]	[illegible]	96.4	96.4	96.4
[illegible]	[illegible]	[illegible]	91.7	[illegible]	[illegible]	[illegible]	[illegible]	[illegible]	95.4	95.4	96.4
[illegible]	[illegible]	[illegible]	91.7	[illegible]	[illegible]	[illegible]	[illegible]	95.3	95.4	95.4	95.4
[illegible]	[illegible]	[illegible]	91.7	[illegible]	[illegible]	[illegible]	[illegible]	[illegible]	96.4	96.4	96.4
[illegible]	[illegible]	[illegible]	91.7	[illegible]	[illegible]	[illegible]	[illegible]	[illegible]	96.4	95.4	96.4
[illegible]	[illegible]	[illegible]	91.7	[illegible]	[illegible]	[illegible]	[illegible]	[illegible]	95.4	95.4	95.4

OPERATING LOCATION "A"
USAFETAC, ASHEVILLE NC

[illegible] FREQUENCY OF [illegible]

STATION NUMBER: [illegible] STATION NAME: AVIANO AB/ITALY
LST TO UTC: - 1

CEILING IN FEET	VISIBILITY [illegible]									
[illegible]	[illegible]	[illegible]	[illegible]	[illegible]	4	[illegible]	32	[illegible]	[illegible]	[illegible]
NO CEIL	[illegible]	[illegible]	[illegible]	[illegible]	[illegible]	[illegible]	[illegible]	[illegible]	[illegible]	[illegible]
[illegible]	[illegible]	37.3	[illegible]	[illegible]	[illegible]	[illegible]	[illegible]	[illegible]	[illegible]	[illegible]
[illegible]	[illegible]	37.7	[illegible]	[illegible]	[illegible]	[illegible]	[illegible]	[illegible]	[illegible]	[illegible]
[illegible]	[illegible]	[illegible]	[illegible]	[illegible]	[illegible]	[illegible]	[illegible]	[illegible]	[illegible]	[illegible]
[illegible]	[illegible]	[illegible]	[illegible]	[illegible]	[illegible]	[illegible]	[illegible]	[illegible]	[illegible]	[illegible]
[illegible]	[illegible]	[illegible]	[illegible]	[illegible]	[illegible]	[illegible]	[illegible]	[illegible]	[illegible]	[illegible]
[illegible]	[illegible]	[illegible]	[illegible]	[illegible]	[illegible]	[illegible]	[illegible]	[illegible]	[illegible]	[illegible]
[illegible]	[illegible]	[illegible]	[illegible]	[illegible]	[illegible]	[illegible]	[illegible]	[illegible]	[illegible]	[illegible]
[illegible]	[illegible]	[illegible]	[illegible]	[illegible]	[illegible]	[illegible]	[illegible]	[illegible]	[illegible]	[illegible]
[illegible]	[illegible]	[illegible]	[illegible]	[illegible]	[illegible]	[illegible]	[illegible]	[illegible]	[illegible]	[illegible]
[illegible]	[illegible]	[illegible]	[illegible]	[illegible]	71.1	[illegible]	[illegible]	[illegible]	[illegible]	[illegible]
[illegible]	[illegible]	[illegible]	[illegible]	[illegible]	[illegible]	[illegible]	[illegible]	[illegible]	[illegible]	[illegible]
[illegible]	[illegible]	[illegible]	[illegible]	[illegible]	[illegible]	[illegible]	[illegible]	[illegible]	[illegible]	[illegible]
[illegible]	[illegible]	[illegible]	[illegible]	[illegible]	[illegible]	[illegible]	[illegible]	[illegible]	[illegible]	[illegible]
[illegible]	[illegible]	[illegible]	[illegible]	[illegible]	[illegible]	[illegible]	[illegible]	[illegible]	[illegible]	[illegible]
[illegible]	[illegible]	[illegible]	[illegible]	[illegible]	[illegible]	[illegible]	[illegible]	[illegible]	[illegible]	[illegible]
[illegible]	[illegible]	[illegible]	71.7	[illegible]	[illegible]	[illegible]	[illegible]	[illegible]	[illegible]	[illegible]
[illegible]	[illegible]	[illegible]	71.7	[illegible]	[illegible]	[illegible]	[illegible]	[illegible]	[illegible]	[illegible]
[illegible]	[illegible]	[illegible]	71.7	[illegible]	[illegible]	[illegible]	[illegible]	[illegible]	[illegible]	[illegible]
1500	[illegible]	[illegible]	71.7	[illegible]	[illegible]	[illegible]	[illegible]	[illegible]	[illegible]	[illegible]
1200	54.7	[illegible]	[illegible]	[illegible]	[illegible]	[illegible]	[illegible]	[illegible]	[illegible]	[illegible]
[illegible]	[illegible]	[illegible]	[illegible]	[illegible]	[illegible]	[illegible]	[illegible]	[illegible]	[illegible]	[illegible]
[illegible]	54.7	[illegible]	[illegible]	77.4	[illegible]	[illegible]	[illegible]	[illegible]	[illegible]	[illegible]
[illegible]	[illegible]	[illegible]	[illegible]	[illegible]	[illegible]	[illegible]	[illegible]	[illegible]	[illegible]	[illegible]
700	[illegible]	[illegible]	[illegible]	[illegible]	[illegible]	[illegible]	[illegible]	[illegible]	[illegible]	[illegible]
[illegible]	[illegible]	[illegible]	[illegible]	[illegible]	[illegible]	[illegible]	[illegible]	[illegible]	[illegible]	[illegible]
[illegible]	[illegible]	[illegible]	71.	[illegible]	[illegible]	[illegible]	[illegible]	[illegible]	[illegible]	[illegible]
[illegible]	[illegible]	[illegible]	[illegible]	[illegible]	[illegible]	[illegible]	[illegible]	[illegible]	[illegible]	[illegible]
[illegible]	[illegible]	[illegible]	[illegible]	[illegible]	[illegible]	[illegible]	[illegible]	[illegible]	[illegible]	[illegible]
[illegible]	54.7	[illegible]	71.	77.4	[illegible]	[illegible]	[illegible]	[illegible]	[illegible]	[illegible]
100	54.7	[illegible]	[illegible]	[illegible]	[illegible]	[illegible]	[illegible]	[illegible]	[illegible]	[illegible]
[illegible]	[illegible]	[illegible]	[illegible]	77.4	[illegible]	[illegible]	[illegible]	[illegible]	[illegible]	[illegible]

TOTAL NUMBER OF OBSERVATIONS [illegible]

[illegible] FREQUENCY OF OCCURRENCE OF CEILING VERSUS VISIBILITY
[illegible] LY [illegible]

[illegible] AVIANO ITALY [illegible] JUN 7[illegible] - MAY [illegible]
[illegible] HOURS: 12-14

VISIBILITY IN [illegible]

	[illegible]	[illegible]	[illegible]	[illegible]	[illegible]	[illegible]	[illegible]	[illegible]	[illegible]	[illegible]	GE 00
.	[illegible]	[illegible]	[illegible]	[illegible]	[illegible]	[illegible]	[illegible]	[illegible]	51.[illegible]	51.[illegible]	51.[illegible]
.	[illegible]	[illegible]	[illegible]	[illegible]	[illegible]	[illegible]	[illegible]	[illegible]	[illegible]	[illegible]	56.[illegible]
[illegible]	[illegible]	[illegible]	[illegible]	[illegible]	[illegible]	[illegible]	[illegible]	[illegible]	55.[illegible]	55.[illegible]	55.[illegible]
[illegible]	[illegible]	[illegible]	[illegible]	[illegible]	[illegible]	[illegible]	[illegible]	[illegible]	57.[illegible]	57.[illegible]	57.[illegible]
[illegible]	[illegible]	[illegible]	[illegible]	[illegible]	[illegible]	[illegible]	[illegible]	[illegible]	57.[illegible]	57.[illegible]	57.2
[illegible]	[illegible]	[illegible]	[illegible]	[illegible]	[illegible]	[illegible]	[illegible]	[illegible]	57.2	57.2	57.2
.	[illegible]	[illegible]	[illegible]	[illegible]	[illegible]	[illegible]	[illegible]	[illegible]	[illegible]	[illegible]	[illegible]
[illegible]	[illegible]	[illegible]	[illegible]	[illegible]	[illegible]	[illegible]	[illegible]	[illegible]	[illegible]	[illegible]	56.[illegible]
[illegible]	[illegible]	[illegible]	[illegible]	[illegible]	[illegible]	[illegible]	[illegible]	[illegible]	73.1	73.1	73.1
[illegible]	[illegible]	[illegible]	[illegible]	[illegible]	[illegible]	[illegible]	[illegible]	[illegible]	75.[illegible]	75.[illegible]	75.[illegible]
[illegible]	[illegible]	[illegible]	[illegible]	[illegible]	[illegible]	[illegible]	[illegible]	[illegible]	76.[illegible]	[illegible]	76.[illegible]
.	[illegible]	[illegible]	[illegible]	[illegible]	[illegible]	[illegible]	[illegible]	[illegible]	[illegible]	[illegible]	[illegible]
[illegible]	[illegible]	[illegible]	[illegible]	[illegible]	[illegible]	[illegible]	[illegible]	[illegible]	[illegible]	[illegible]	[illegible]
[illegible]	[illegible]	[illegible]	[illegible]	[illegible]	[illegible]	[illegible]	[illegible]	[illegible]	[illegible]	[illegible]	[illegible]
[illegible]	[illegible].7	[illegible]	[illegible]	[illegible]	[illegible]	[illegible]	[illegible]	[illegible]	93.3	93.3	93.3
[illegible]	[illegible].7	[illegible]	[illegible]	[illegible]	[illegible]	[illegible]	[illegible]	[illegible]	[illegible]	95.1	[illegible]
.	[illegible]	[illegible]	[illegible]	[illegible]	[illegible]	[illegible]	[illegible]	[illegible]	[illegible]	[illegible]	[illegible]
.	[illegible]	[illegible]	[illegible]	[illegible]	[illegible]	[illegible]	[illegible]	[illegible]	[illegible]	[illegible]	97.[illegible]
.	[illegible]	[illegible]	[illegible]	[illegible]	[illegible]	[illegible]	[illegible]	[illegible]	97.[illegible]	[illegible]	97.[illegible]
[illegible]	[illegible]	[illegible]	[illegible]	[illegible]	[illegible]	[illegible]	[illegible]	[illegible]	[illegible]	97.[illegible]	97.[illegible]
[illegible].7	[illegible].1	[illegible]	[illegible].1	[illegible]	[illegible].1	[illegible].1	[illegible]7.1	[illegible]7.1	[illegible]7.1	[illegible]7.1	[illegible]7.1
[illegible]	[illegible].1	[illegible]	[illegible].1	[illegible]	[illegible]7.1	[illegible].1	[illegible]7.1	[illegible]7.1	[illegible]7.1	[illegible]7.1	97.1
[illegible]	[illegible].1	[illegible]	[illegible].1	[illegible]	[illegible]7.1	[illegible].1	[illegible]7.1	[illegible]7.1	[illegible]7.1	[illegible]7.1	97.1
[illegible]	[illegible].1	[illegible]	[illegible].1	[illegible]	[illegible]7.1	[illegible].1	[illegible]7.1	[illegible]7.1	[illegible]7.1	[illegible]7.1	97.1
[illegible]	[illegible].1	[illegible]	[illegible].1	[illegible]	[illegible]7.1	[illegible].1	97.1	97.1	[illegible]7.1	97.1	97.1
[illegible]	[illegible].1	[illegible]	[illegible].1	[illegible]	[illegible]7.1	[illegible].1	[illegible]7.1	[illegible]7.1	[illegible]7.1	[illegible]7.1	97.1
[illegible]	[illegible].1	[illegible]	[illegible].1	[illegible]	[illegible]7.1	[illegible]7.1	[illegible]7.1	[illegible]7.1	97.1	[illegible]7.1	97.1
[illegible]	[illegible].1	[illegible]	[illegible].1	[illegible]	[illegible]7.1	[illegible]7.1	[illegible]7.1	[illegible]7.1	[illegible]7.1	[illegible]7.1	97.1
[illegible]	[illegible].1	[illegible]	[illegible].1	[illegible]	[illegible]7.1	[illegible]7.1	[illegible]7.1	[illegible]7.1	97.1	[illegible]7.1	97.1
[illegible]	[illegible].1	[illegible]	[illegible].1	[illegible]	97.1	[illegible]7.1	97.1	[illegible]7.1	97.1	97.1	97.1
[illegible]	[illegible].1	[illegible]	[illegible].1	[illegible]	[illegible]7.1	[illegible]7.1	[illegible]7.1	[illegible]7.1	[illegible]7.1	97.1	97.1

OPERATING LOCATION NAME

PERIOD OF RECORD

STATE COUNTRY

STATION NAME

UNIT NUMBER - 1

CEILING	VISIBILITY									

PERCENTAGE FREQUENCY OF OCCURRENCE OF CEILING VERSUS VISIBILITY
FROM HOURLY OBSERVATIONS

: AVIANO A/ITALY [illegible] [illegible] - [illegible]
[illegible] - 1 HOURS: 15-17

VISIBILITY IN METERS

[illegible]	[illegible]	[illegible]	[illegible]	[illegible]	[illegible]	[illegible]	[illegible]	[illegible]	[illegible]	64	[illegible]
[illegible]	[illegible]	[illegible]	[illegible]	[illegible]	[illegible]	[illegible]	[illegible]	[illegible]	[illegible]	54.3	54.3
[illegible]	[illegible]	[illegible]	[illegible]	[illegible]	[illegible]	[illegible]	[illegible]	[illegible]	[illegible]	[illegible]	56.0
[illegible]	[illegible]	[illegible]	[illegible]	[illegible]	[illegible]	[illegible]	[illegible]	[illegible]	[illegible]	[illegible]	58.2
[illegible]	[illegible]	[illegible]	[illegible]	[illegible]	[illegible]	[illegible]	[illegible]	[illegible]	[illegible]	[illegible]	58.3
[illegible]	[illegible]	[illegible]	[illegible]	[illegible]	[illegible]	[illegible]	[illegible]	[illegible]	[illegible]	[illegible]	58.3
[illegible]	[illegible]	[illegible]	[illegible]	[illegible]	[illegible]	[illegible]	[illegible]	[illegible]	[illegible]	[illegible]	[illegible]
[illegible]	[illegible]	[illegible]	[illegible]	[illegible]	[illegible]	[illegible]	[illegible]	[illegible]	[illegible]	[illegible]	[illegible]
[illegible]	[illegible]	[illegible]	[illegible]	[illegible]	[illegible]	[illegible]	[illegible]	[illegible]	[illegible]	[illegible]	[illegible]
[illegible]	[illegible]	[illegible]	[illegible]	[illegible]	[illegible]	[illegible]	[illegible]	[illegible]	[illegible]	[illegible]	[illegible]
[illegible]	[illegible]	[illegible]	[illegible]	[illegible]	[illegible]	[illegible]	[illegible]	[illegible]	[illegible]	[illegible]	[illegible]
[illegible]	[illegible]	[illegible]	[illegible]	[illegible]	[illegible]	[illegible]	[illegible]	[illegible]	[illegible]	[illegible]	76.7
[illegible]	[illegible]	[illegible]	[illegible]	[illegible]	[illegible]	[illegible]	[illegible]	[illegible]	[illegible]	[illegible]	[illegible]
[illegible]	[illegible]	[illegible]	[illegible]	[illegible]	[illegible]	[illegible]	[illegible]	[illegible]	[illegible]	[illegible]	[illegible]
[illegible]	[illegible]	[illegible]	[illegible]	[illegible]	[illegible]	[illegible]	[illegible]	[illegible]	[illegible]	[illegible]	[illegible]
[illegible]	[illegible]	[illegible]	[illegible]	[illegible]	[illegible]	[illegible]	[illegible]	[illegible]	[illegible]	[illegible]	[illegible]
[illegible]	[illegible]	[illegible]	[illegible]	[illegible]	[illegible]	[illegible]	[illegible]	[illegible]	[illegible]	[illegible]	97.2
[illegible]	[illegible]	[illegible]	[illegible]	[illegible]	[illegible]	[illegible]	[illegible]	[illegible]	[illegible]	[illegible]	97.5
[illegible]	[illegible]	[illegible]	[illegible]	[illegible]	[illegible]	[illegible]	[illegible]	[illegible]	[illegible]	97.5	97.5
[illegible]	[illegible]	[illegible]	[illegible]	[illegible]	[illegible]	[illegible]	[illegible]	[illegible]	[illegible]	97.5	97.5
[illegible]	[illegible]	[illegible]	[illegible]	[illegible]	[illegible]	[illegible]	[illegible]	[illegible]	[illegible]	97.5	97.5
[illegible]	[illegible]	[illegible]	[illegible]	[illegible]	[illegible]	[illegible]	[illegible]	[illegible]	97.5	97.5	97.5
[illegible]	[illegible]	[illegible]	[illegible]	[illegible]	[illegible]	[illegible]	[illegible]	[illegible]	[illegible]	97.5	97.5
[illegible]	[illegible]	[illegible]	[illegible]	[illegible]	[illegible]	[illegible]	[illegible]	[illegible]	[illegible]	97.5	97.5
[illegible]	[illegible]	[illegible]	[illegible]	[illegible]	[illegible]	[illegible]	[illegible]	[illegible]	[illegible]	97.5	97.5
[illegible]	[illegible]	[illegible]	[illegible]	[illegible]	[illegible]	[illegible]	[illegible]	[illegible]	[illegible]	97.5	97.5
[illegible]	[illegible]	[illegible]	[illegible]	[illegible]	[illegible]	[illegible]	[illegible]	[illegible]	97.5	97.5	97.5
[illegible]	[illegible]	[illegible]	[illegible]	[illegible]	[illegible]	[illegible]	[illegible]	[illegible]	97.5	97.5	97.5
[illegible]	[illegible]	[illegible]	[illegible]	[illegible]	[illegible]	[illegible]	[illegible]	[illegible]	[illegible]	97.5	97.5
[illegible]	[illegible]	[illegible]	[illegible]	[illegible]	[illegible]	[illegible]	[illegible]	[illegible]	97.5	97.5	97.5
[illegible]	[illegible]	[illegible]	[illegible]	[illegible]	[illegible]	[illegible]	[illegible]	[illegible]	97.5	97.5	97.5
[illegible]	[illegible]	[illegible]	[illegible]	[illegible]	[illegible]	[illegible]	[illegible]	[illegible]	97.5	97.5	97.5
[illegible]	[illegible]	[illegible]	[illegible]	[illegible]	[illegible]	[illegible]	[illegible]	[illegible]	97.5	97.5	97.5

[illegible]

VISIBILITY [illegible]

CEILING [illegible]

TOTAL [illegible]

NTAGE FREQUENCY OF OCCURRENCE OF CEILING VERSUS VISIBILITY
FROM HOURLY OBSERVATIONS

[illegible] /ITALY

PERIOD OF RECORD: JUN 7[illegible] - MAY [illegible]
MONTH: SEP HOURS: 1[illegible]-20

VISIBILITY IN METERS

4[illegible]	[illegible]	[illegible]	[illegible]	1[illegible]	12	1[illegible]	[illegible]	[illegible] 05	GE 04	GE 00
[illegible]	[illegible]	[illegible]	[illegible]	[illegible]	[illegible]	[illegible]	53.0	53.0	53.0	53.0
[illegible]	[illegible]	[illegible]	57.1	[illegible]	57.1	57.1	57.1	57.1	57.1	57.1
[illegible]	[illegible]	[illegible]	57.1	57.1	57.1	57.1	57.1	57.1	57.1	57.1
[illegible]	[illegible]	[illegible]	[illegible]	[illegible]	[illegible]	[illegible]	57.3	57.3	57.3	57.3
[illegible]	[illegible]	57.1	[illegible]	[illegible]	[illegible]	57.3	57.3	57.3	57.3	57.3
[illegible]	[illegible]	[illegible]	[illegible]	57.4	57.4	57.4	57.4	57.4	57.4	57.4
[illegible]	[illegible]	[illegible]	[illegible]	[illegible]	[illegible]	[illegible]	59.4	59.4	59.4	59.4
[illegible]	[illegible]	[illegible]	[illegible]	[illegible]	[illegible]	[illegible]	64.5	64.5	64.5	64.5
[illegible]	[illegible]	[illegible]	[illegible]	[illegible]	[illegible]	[illegible]	73.2	73.2	73.2	73.2
[illegible]	[illegible]	75.1	[illegible]	[illegible]	[illegible]	[illegible]	75.2	76.2	76.2	76.2
[illegible]	[illegible]	[illegible]	[illegible]	[illegible]	[illegible]	[illegible]	[illegible]	76.5	76.5	76.5
[illegible]	[illegible]	[illegible]	[illegible]	[illegible]	[illegible]	[illegible]	[illegible]	80.0	80.0	80.0
[illegible]	[illegible]	[illegible]	[illegible]	[illegible]	[illegible]	[illegible]	82.4	82.4	82.4	82.4
[illegible]	[illegible]	[illegible]	[illegible]	[illegible]	[illegible]	[illegible]	[illegible]	90.0	90.0	90.0
[illegible]	[illegible]	[illegible]	[illegible]	[illegible]	[illegible]	[illegible]	92.6	92.6	92.6	92.6
[illegible]	[illegible]	[illegible]	[illegible]	[illegible]	[illegible]	[illegible]	95.7	95.7	95.7	95.7
[illegible]	[illegible]	[illegible]	[illegible]	[illegible]	[illegible]	[illegible]	[illegible]	96.3	96.3	96.3
[illegible]	[illegible]	[illegible]	[illegible]	[illegible]	[illegible]	[illegible]	[illegible]	96.9	96.9	96.9
[illegible]	[illegible]	[illegible]	[illegible]	[illegible]	[illegible]	[illegible]	[illegible]	96.9	96.9	96.9
[illegible]	[illegible]	94.1	[illegible]	[illegible]	[illegible]	[illegible]	96.9	96.9	96.9	96.9
[illegible]	[illegible]	94.1	[illegible]	[illegible]	[illegible]	[illegible]	[illegible]	96.9	96.9	96.9
[illegible]	[illegible]	94.1	[illegible]	[illegible]	[illegible]	[illegible]	[illegible]	96.9	96.9	96.9
[illegible]	[illegible]	[illegible]	[illegible]	[illegible]	[illegible]	[illegible]	[illegible]	96.9	96.9	96.9
[illegible]	[illegible]	[illegible]	[illegible]	[illegible]	[illegible]	[illegible]	[illegible]	96.9	96.9	96.9
[illegible]	[illegible]	94.1	[illegible]	[illegible]	[illegible]	[illegible]	96.9	96.9	96.9	96.9
[illegible]	[illegible]	94.1	[illegible]	[illegible]	[illegible]	[illegible]	96.9	96.9	96.9	96.9
[illegible]	91.7	94.2	[illegible]	[illegible]	[illegible]	[illegible]	97.0	97.0	97.0	97.0
[illegible]	91.7	94.2	[illegible]	[illegible]	[illegible]	[illegible]	97.0	97.0	97.0	97.0
[illegible]	91.7	94.2	[illegible]	[illegible]	97.0	[illegible]	97.0	97.0	97.0	97.0
[illegible]	91.7	94.2	[illegible]	[illegible]	[illegible]	97.0	97.0	97.0	97.0	97.0
[illegible]	91.7	94.2	[illegible]	[illegible]	[illegible]	97.0	97.0	97.0	97.0	97.0
[illegible]	91.7	[illegible]	[illegible]	[illegible]	[illegible]	[illegible]	97.0	97.0	97.0	97.0

OPERATING LOCATION "A"
USAFETAC, ASHEVILLE NC

PERCENTAGE FREQUENCY OF OCCURRENCE OF CEIL
FROM HOURLY OBSERVATIONS

STATION NUMBER: 16[illegible] STATION NAME: AVIANO [illegible] ITALY
LST TO UTC: - 1

CEILING IN FEET	VISIBILITY IN METERS									
	[illegible]	[illegible]	[illegible]	[illegible]	[illegible]	[illegible]	[illegible]	[illegible]	[illegible]	[illegible]
NO CEIL	35.1	[illegible]	45.7	47.[illegible]	[illegible]	51.5	[illegible]	[illegible]	[illegible]	[illegible]
GE 20000	[illegible]	41.[illegible]	45.7	[illegible]	[illegible]	[illegible]	[illegible]	[illegible]	[illegible]	[illegible]
GE 1[illegible]	[illegible]	41.1	[illegible]	[illegible]	52.1	[illegible]	[illegible]	[illegible]	[illegible]	[illegible]
GE 1[illegible]	[illegible]	41.1	[illegible]	[illegible]	52.1	[illegible]	[illegible]	[illegible]	[illegible]	[illegible]
GE 14[illegible]	[illegible]	[illegible]	47.[illegible]	[illegible]	[illegible]	[illegible]	[illegible]	[illegible]	[illegible]	[illegible]
GE 12000	[illegible]	[illegible]	47.[illegible]	[illegible]	[illegible]	[illegible]	[illegible]	[illegible]	[illegible]	[illegible]
GE 10[illegible]	47.4	[illegible]	[illegible]	[illegible]	[illegible]	[illegible]	57.[illegible]	[illegible]	[illegible]	[illegible]
GE [illegible]	[illegible]	[illegible]	51.[illegible]	[illegible]	57.[illegible]	[illegible]	[illegible]	[illegible]	[illegible]	[illegible]
GE [illegible]	[illegible]	[illegible]	[illegible]	[illegible]	63.[illegible]	[illegible]	[illegible]	[illegible]	[illegible]	[illegible]
GE 7[illegible]	44.[illegible]	[illegible]	[illegible]	[illegible]	[illegible]	[illegible]	7[illegible]	71.[illegible]	[illegible]	[illegible]
GE [illegible]	44.[illegible]	[illegible]	[illegible]	[illegible]	[illegible]	[illegible]	7[illegible]	71.[illegible]	[illegible]	[illegible]
GE [illegible]	[illegible]	[illegible]	[illegible]	[illegible]	71.1	7[illegible]	[illegible]	[illegible]	[illegible]	[illegible]
GE 4[illegible]	[illegible]	[illegible]	[illegible]	[illegible]	75.[illegible]	[illegible]	[illegible]	[illegible]	[illegible]	[illegible]
GE [illegible]	[illegible]	[illegible]	[illegible]	[illegible]	77.[illegible]	[illegible]	[illegible]	[illegible]	[illegible]	[illegible]
GE [illegible]	[illegible]	[illegible]	[illegible]	7[illegible]	77.[illegible]	[illegible]	[illegible]	[illegible]	[illegible]	[illegible]
GE [illegible]	[illegible]	[illegible]	[illegible]	[illegible]	[illegible]	[illegible]	[illegible]	[illegible]	[illegible]	[illegible]
GE 2[illegible]	47.[illegible]	[illegible]	[illegible]	7[illegible]	[illegible]	[illegible]	7.[illegible]	[illegible]	[illegible]	[illegible]
GE 2[illegible]	47.[illegible]	[illegible]	[illegible]	[illegible]	[illegible]	[illegible]	[illegible]	[illegible]	[illegible]	[illegible]
GE 1[illegible]	47.[illegible]	[illegible]	[illegible]	[illegible]	[illegible]	[illegible]	[illegible]	[illegible]	[illegible]	[illegible]
GE 1[illegible]	47.[illegible]	[illegible]	[illegible]	[illegible]	[illegible]	[illegible]	[illegible]	[illegible]	[illegible]	[illegible]
GE 1200	[illegible]	[illegible]	[illegible]	[illegible]	[illegible]	[illegible]	[illegible]	[illegible]	[illegible]	[illegible]
GE 1[illegible]	[illegible]	[illegible]	[illegible]	[illegible]	[illegible]	[illegible]	[illegible]	[illegible]	[illegible]	[illegible]
GE [illegible]	47.[illegible]	[illegible]	[illegible]	[illegible]	[illegible]	[illegible]	[illegible]	[illegible]	[illegible]	[illegible]
GE [illegible]	47.[illegible]	[illegible]	[illegible]	[illegible]	[illegible]	[illegible]	[illegible]	[illegible]	[illegible]	[illegible]
GE 7[illegible]	47.[illegible]	[illegible]	[illegible]	[illegible]	[illegible]	[illegible]	[illegible]	[illegible]	[illegible]	[illegible]
GE [illegible]	47.6	[illegible]	69.4	[illegible]	[illegible]	[illegible]	[illegible]	[illegible]	[illegible]	[illegible]
GE 500	47.6	[illegible]	69.4	73.[illegible]	[illegible]	[illegible]	[illegible]	[illegible]	[illegible]	[illegible]
GE 4[illegible]	47.[illegible]	[illegible]	[illegible]	73.[illegible]	[illegible]	[illegible]	[illegible]	[illegible]	[illegible]	[illegible]
GE 3[illegible]	47.[illegible]	[illegible]	[illegible].4	7[illegible]	[illegible]	[illegible]	[illegible]	[illegible]	[illegible]	[illegible]
GE 200	47.6	[illegible]	69.4	73.[illegible]	[illegible]	[illegible]	[illegible]	[illegible]	[illegible]	[illegible]
GE 100	47.6	[illegible]	69.4	7[illegible]	[illegible]	[illegible]	[illegible]	[illegible]	[illegible]	[illegible]
GE [illegible]	47.[illegible]	[illegible]	69.4	7[illegible]	[illegible]	[illegible]	[illegible]	[illegible]	[illegible]	[illegible]

TOTAL NUMBER OF OBSERVATIONS [illegible]7

PERCENTAGE FREQUENCY OF OCCURRENCE OF CEILING VERSUS VISIBILITY
FROM HOURLY OBSERVATIONS

[illegible] AVIANO [illegible]/ITALY   PERIOD OF RECORD: JUN 7[illegible] - MAY 8[illegible]
- 1   MONTH: SEP   HOURS: 21-23

VISIBILITY IN METERS

[illegible]	GE 48	GE 32	GE 24	GE 2[illegible]	GE 16	GE 12	GE 10	GE 08	GE 06	GE 04	GE 00
[illegible]	51.4	52.1	[illegible]	[illegible]	[illegible]	[illegible]	[illegible]	52.4	52.4	52.4	52.4
[illegible]	[illegible]	54.1	54.3	[illegible]	54.3	[illegible]	54.4	54.4	54.4	54.4	54.4
[illegible]	53.5	54.1	54.4	[illegible]	[illegible]	[illegible]	[illegible]	54.5	54.6	54.5	54.5
[illegible]	53.0	54.1	54.4	[illegible]	[illegible]	[illegible]	[illegible]	[illegible]	54.5	54.5	54.5
[illegible]	53.2	[illegible]	54.7	[illegible]	[illegible]	[illegible]	[illegible]	[illegible]	[illegible]	[illegible]	54.3
[illegible]	[illegible]	54.3	[illegible]	[illegible]	[illegible]	[illegible]	[illegible]	[illegible]	54.8	54.8	54.8
[illegible]	[illegible]	57.4	57.7	57.7	[illegible]	[illegible]	[illegible]	57.9	57.9	57.9	57.9
[illegible]	[illegible]	60.1	60.7	[illegible]	[illegible]	[illegible]	[illegible]	[illegible]	[illegible]	60.8	60.8
[illegible]	[illegible]	[illegible]	[illegible]	[illegible]	[illegible]	67.7	[illegible]	67.7	67.7	67.7	67.7
[illegible]	[illegible]	70.3	71.2	71.[illegible]	71.4	71.[illegible]	71.[illegible]	71.[illegible]	71.[illegible]	71.[illegible]	71.4
[illegible]	[illegible]	7[illegible]	71.[illegible]	71.[illegible]	[illegible]	[illegible]	72.3	72.3	72.3	72.3	72.3
[illegible]	73.6	74.1	75.[illegible]	75.1	[illegible]	75.1	75.1	75.1	75.1	75.1	76.1
[illegible]	[illegible]	[illegible]	77.[illegible]	[illegible]	[illegible]	[illegible]	[illegible]	[illegible]	79.2	79.2	79.2
[illegible]	[illegible]	[illegible]	[illegible]	[illegible]	[illegible]	[illegible]	[illegible]	[illegible]	85.4	85.4	85.4
[illegible]	[illegible]	[illegible]	[illegible]	[illegible]	[illegible]	[illegible]	87.4	87.4	87.4	87.4	87.4
[illegible]	[illegible]	87.2	[illegible]	[illegible]	[illegible]	[illegible]	[illegible]	[illegible]	90.4	90.4	90.4
[illegible]	[illegible]	[illegible]	[illegible]	[illegible]	[illegible]	[illegible]	[illegible]	91.0	91.0	91.0	91.0
[illegible]	[illegible]	[illegible]	[illegible]	[illegible]	[illegible]	[illegible]	[illegible]	[illegible]	91.9	91.9	91.9
[illegible]	[illegible]	[illegible]	[illegible]	[illegible]	[illegible]	[illegible]	[illegible]	[illegible]	[illegible]	91.9	91.9
[illegible]	[illegible]	[illegible]	[illegible]	[illegible]	[illegible]	[illegible]	[illegible]	[illegible]	[illegible]	[illegible]	91.9
[illegible]	[illegible]	[illegible]	[illegible]	[illegible]	[illegible]	[illegible]	[illegible]	[illegible]	91.9	91.9	91.9
[illegible]	[illegible]	[illegible]	[illegible]	[illegible]	91.8	[illegible]	[illegible]	92.0	92.0	92.0	92.0
[illegible]	[illegible]	[illegible]	[illegible]	[illegible]	[illegible]	[illegible]	[illegible]	[illegible]	92.0	92.0	92.0
[illegible]	[illegible]	[illegible]	[illegible]	[illegible]	[illegible]	[illegible]	[illegible]	[illegible]	92.0	92.0	92.0
[illegible]	[illegible]	[illegible]	[illegible]	[illegible]	91.3	[illegible]	[illegible]	92.0	92.0	92.0	92.0
[illegible]	[illegible]	[illegible]	89.6	[illegible]	[illegible]	[illegible]	[illegible]	92.0	92.0	92.0	92.0
[illegible]	[illegible]	[illegible]	[illegible]	[illegible]	91.3	[illegible]	[illegible]	92.0	92.0	92.0	92.0
[illegible]	[illegible]	[illegible]	[illegible]	[illegible]	91.3	92.0	92.0	92.0	92.0	92.0	92.0
[illegible]	[illegible]	[illegible]	[illegible]	[illegible]	91.3	[illegible]	[illegible]	92.0	92.0	92.0	92.0
[illegible]	[illegible]	[illegible]	[illegible]	[illegible]	91.3	[illegible]	[illegible]	92.0	92.0	92.0	92.0
[illegible]	[illegible]	[illegible]	[illegible]	[illegible]	91.3	[illegible]	[illegible]	[illegible]	92.0	92.0	92.0
[illegible]	[illegible]	[illegible]	[illegible]	[illegible]	91.3	[illegible]	[illegible]	92.0	92.0	92.0	92.0

OPERATING LOCATION "A" PERCENTAGE FREQUENCY OF OCC[illegible]
USAFETAC, ASHEVILLE NC

STATION NUMBER: 160365 STATION NAME: AVIANO AB/ITALY
LST TO UTC: - 1

CEILING IN FEET	VISIBILITY IN MILES [illegible]	[illegible]	[illegible]	[illegible]	[illegible]	[illegible]	[illegible]	[illegible]	[illegible]	[illegible]
NO CEIL	32.[illegible]	[illegible]	44.1	[illegible]	49.[illegible]	51.1	[illegible]	[illegible]	[illegible]	[illegible]
GE 20000	34.[illegible]	[illegible]	45.[illegible]	[illegible]	[illegible]	[illegible]	[illegible]	[illegible]	[illegible]	[illegible]
GE 18000	34.2	35.7	47.0	[illegible]	53.4	[illegible]	[illegible]	[illegible]	[illegible]	[illegible]
GE 16000	34.5	[illegible]	47.1	[illegible]	[illegible]	[illegible]	[illegible]	[illegible]	[illegible]	[illegible]
GE 14000	34.[illegible]	[illegible]	47.1	[illegible]	[illegible]	[illegible]	[illegible]	[illegible]	[illegible]	[illegible]
GE 12000	34.5	[illegible]	47.[illegible]	[illegible]	[illegible]	[illegible]	[illegible]	[illegible]	[illegible]	[illegible]
GE 10000	[illegible]	41.1	[illegible]	[illegible]	[illegible]	[illegible]	[illegible]	[illegible]	[illegible]	[illegible]
GE 9000	37.7	[illegible]	[illegible]	[illegible]	63.1	[illegible]	[illegible]	[illegible]	[illegible]	[illegible]
GE 8000	[illegible]	[illegible]	[illegible]	[illegible]	67.[illegible]	69.1	[illegible]	[illegible]	[illegible]	[illegible]
GE 7000	44.5	[illegible]	[illegible]	[illegible]	69.3	71.4	72.1	[illegible]	[illegible]	[illegible]
GE 6000	44.[illegible]	[illegible]	[illegible]	[illegible]	[illegible]	72.[illegible]	73.7	[illegible]	[illegible]	[illegible]
GE 5000	[illegible]	[illegible]	[illegible]	[illegible]	72.4	74.7	[illegible]	[illegible]	[illegible]	[illegible]
GE 4500	46.5	52.6	54.2	[illegible]	74.1	75.5	[illegible]	76.3	[illegible]	[illegible]
GE 4000	[illegible]	54.7	57.[illegible]	71.7	[illegible]	[illegible]	[illegible]	[illegible]	[illegible]	[illegible]
GE 3500	49.2	[illegible]	[illegible]	73.1	[illegible]	[illegible]	[illegible]	[illegible]	[illegible]	[illegible]
GE 3000	49.7	[illegible]	[illegible]	74.[illegible]	[illegible]	[illegible]	[illegible]	[illegible]	[illegible]	[illegible]
GE 2500	[illegible]	55.4	[illegible]	[illegible]	[illegible]	[illegible]	[illegible]	[illegible]	[illegible]	[illegible]
GE 2000	[illegible]	55.4	[illegible]	74.[illegible]	82.1	[illegible]	[illegible]	[illegible]	[illegible]	[illegible]
GE 1800	[illegible]	55.4	[illegible]	74.[illegible]	82.1	[illegible]	[illegible]	[illegible]	[illegible]	[illegible]
GE 1500	[illegible]	[illegible]	[illegible]	74.4	[illegible]	[illegible]	[illegible]	[illegible]	[illegible]	[illegible]
GE 1200	[illegible]	[illegible]	[illegible]	74.[illegible]	[illegible]	[illegible]	[illegible]	[illegible]	[illegible]	[illegible]
GE 1000	[illegible]	[illegible]	[illegible]	[illegible]	82.3	85.1	[illegible]	[illegible]	[illegible]	[illegible]
GE 900	49.[illegible]	55.5	59.9	74.[illegible]	82.5	85.1	[illegible]	[illegible]	[illegible]	[illegible]
GE 800	49.[illegible]	[illegible]	59.9	74.[illegible]	82.4	85.1	[illegible]	91.2	[illegible]	[illegible]
GE 700	49.9	55.5	59.9	74.[illegible]	82.4	85.1	[illegible]	91.[illegible]	[illegible]	[illegible]
GE 600	49.9	[illegible]	59.[illegible]	74.[illegible]	82.4	85.1	[illegible]	91.0	[illegible]	[illegible]
GE 500	49.9	[illegible]	59.9	74.5	82.4	86.1	[illegible]	91.[illegible]	[illegible]	[illegible]
GE 400	49.9	55.6	59.9	74.5	82.4	85.1	[illegible]	91.[illegible]	[illegible]	[illegible]
GE 300	49.9	55.6	59.9	74.5	82.4	86.1	[illegible]	91.3	[illegible]	[illegible]
GE 200	49.9	55.5	60.0	74.[illegible]	82.4	85.2	[illegible]	91.3	92.[illegible]	[illegible]
GE 100	49.9	55.5	59.9	74.[illegible]	82.4	85.2	[illegible]	91.[illegible]	[illegible]	[illegible]
GE 000	49.9	55.5	59.9	74.5	82.4	86.2	[illegible]	91.[illegible]	[illegible]	[illegible]

TOTAL NUMBER OF OBSERVATIONS 6396

[illegible]TAGE FREQUENCY OF OCCURRENCE OF CEILING VERSUS VISIBILITY
[illegible] OBSERVATIONS

[illegible] AD/ITALY — PERIOD OF RECORD: JUN 7[illegible] - MAY 5[illegible]
MONTH: SEP HOURS: ALL

VISIBILITY IN MILES										
[illegible] 40	[illegible] 32	[illegible] 24	[illegible] 20	[illegible] 16	[illegible] 12	[illegible] 10	[illegible] 8	[illegible] 6	[illegible] 4	[illegible] 0
51.1	51.[illegible]	52.2	52.4	52.7	[illegible]	[illegible]	52.5	52.5	52.5	52.5
[illegible]	[illegible]	[illegible]	[illegible]	[illegible]	[illegible]	[illegible]	55.4	55.4	55.4	55.4
54.3	55.[illegible]	55.2	[illegible]	[illegible]	55.7	55.7	55.7	55.7	55.7	55.7
[illegible]	[illegible]	55.3	[illegible]	[illegible]	[illegible]	[illegible]	55.7	55.7	55.7	55.7
[illegible]	[illegible]	55.4	[illegible]	55.7	55.7	55.7	55.7	55.8	55.8	55.8
55.2	55.1	[illegible]	[illegible]	57.[illegible]	[illegible]	57.0	57.0	57.0	57.0	57.0
[illegible]	[illegible]	[illegible]	[illegible]	[illegible]	[illegible]	[illegible]	60.2	60.2	60.2	60.2
[illegible]	63.[illegible]	[illegible]	[illegible]	[illegible]	64.2	64.2	64.2	64.2	64.2	64.2
[illegible]	[illegible]	71.3	71.[illegible]	71.[illegible]	72.1	72.1	72.1	72.1	72.1	72.1
71.[illegible]	73.1	74.[illegible]	74.[illegible]	74.[illegible]	74.[illegible]	74.[illegible]	74.[illegible]	74.[illegible]	74.[illegible]	74.[illegible]
72.[illegible]	73.7	74.[illegible]	75.1	75.[illegible]	75.[illegible]	75.[illegible]	75.5	75.5	75.5	75.5
74.7	75.4	77.3	77.[illegible]	[illegible]	[illegible]	[illegible]	78.4	78.[illegible]	78.5	78.5
75.[illegible]	75.4	77.3	[illegible]	[illegible]	[illegible]	80.7	80.7	80.7	80.7	80.7
1.7	4.1	[illegible]	[illegible]	7.	87.[illegible]	87.[illegible]	87.3	87.3	87.3	87.3
[illegible]	85.3	87.[illegible]	[illegible]	[illegible]	[illegible]	[illegible]	89.9	89.9	89.9	89.9
[illegible]	[illegible]	[illegible]	91.[illegible]	92.1	[illegible]	[illegible]	92.6	92.7	92.7	92.7
[illegible]	[illegible]	[illegible]	91.[illegible]	[illegible]	93.[illegible]	93.1	93.1	93.2	93.2	93.2
[illegible]	[illegible]	[illegible]	[illegible]	3.1	[illegible]	[illegible]	93.6	93.7	93.7	93.7
[illegible]	[illegible]	[illegible]	[illegible]	93.1	[illegible]	[illegible]	93.7	93.7	93.7	93.7
[illegible]	[illegible]	[illegible]	[illegible]	[illegible]	[illegible]	[illegible]	93.8	93.9	93.9	93.9
[illegible]	[illegible]	[illegible]	[illegible]	93.[illegible]	93.7	93.[illegible]	93.9	93.9	93.9	93.9
[illegible]	[illegible]	[illegible]	[illegible]	[illegible]	[illegible]	94.[illegible]	[illegible]	94.1	94.1	94.1
[illegible]	[illegible]	[illegible]	[illegible]	[illegible]	[illegible]	94.[illegible]	[illegible]	94.1	94.1	94.1
[illegible]	[illegible]	91.0	[illegible]	[illegible]	[illegible]	94.[illegible]	94.1	94.1	94.1	94.1
[illegible]	[illegible]	91.0	[illegible]	[illegible]	[illegible]	94.[illegible]	94.1	94.1	94.1	94.1
[illegible]	[illegible]	91.0	[illegible]	[illegible]	[illegible]	94.1	94.1	94.2	94.2	94.2
[illegible]	[illegible]	91.0	[illegible]	93.4	[illegible]	94.1	94.1	94.2	94.2	94.2
[illegible]	[illegible]	91.0	[illegible]	93.4	[illegible]	94.1	94.2	94.3	94.3	94.3
[illegible]	[illegible]	91.0	[illegible]	93.4	[illegible]	94.1	94.2	94.3	94.4	94.4
[illegible]	[illegible]	91.0	[illegible]	93.5	[illegible]	94.2	94.3	94.4	94.5	94.5
[illegible]	[illegible]	91.0	[illegible]	93.5	[illegible]	94.2	94.3	94.4	94.5	94.5
[illegible]	[illegible]	91.0	[illegible]	93.5	[illegible]	94.2	94.3	94.4	94.5	94.5

OPERATING LOCATION "A"
USAFETAC, ASHEVILLE NC

PERCENTAGE FREQUENCY OF OCCURRENCE
[illegible]

STATION NUMBER: [illegible] STATION NAME: [illegible]
LST TIMES: - 1

CEILING IN FEET	VISIBILITY IN STATUTE MILES 11.0	7.0	5.0	3.0	2.0	1.5	1.0	0.5	0.3	0.0
ALL CEIL	77.7	55.7	51.[illegible]	47.[illegible]	43.7	41.1	41.2	41.[illegible]	41.[illegible]	[illegible]
GE 20000	[illegible]	54.5	53.[illegible]	[illegible].7	52.[illegible]	52.[illegible]	52.[illegible]	52.[illegible]	[illegible]	[illegible]
GE 15000	[illegible]	54.[illegible]	53.[illegible]	49.7	42.[illegible]	42.3	42.3	42.[illegible]	[illegible]	[illegible]
GE 10000	[illegible]	[illegible]	[illegible]	49.7	42.[illegible]	[illegible]	42.[illegible]	[illegible]	[illegible]	[illegible]
GE 14000	[illegible]	54.[illegible]	49.1	[illegible]	42.7	[illegible]	43.2	[illegible]	[illegible]	[illegible]
GE 12000	[illegible]	[illegible]	[illegible]	[illegible]	43.2	43.[illegible]	[illegible]	[illegible]	[illegible]	[illegible]
GE 11000	81.[illegible]	57.7	53.4	49.4	[illegible]	45.7	[illegible]	47.[illegible]	[illegible]	[illegible]
GE 9000	83.2	[illegible]	47.4	[illegible]	43.7	42.4	[illegible]	[illegible]	[illegible]	[illegible]
GE [illegible]	[illegible]	[illegible]	[illegible]	[illegible]	[illegible]	[illegible]	[illegible]	[illegible]	[illegible]	[illegible]
GE 7000	[illegible]	[illegible]	53.7	[illegible]	53.4	[illegible]	[illegible]	[illegible]	[illegible]	[illegible]
GE [illegible]	[illegible]	[illegible]	[illegible]	[illegible]	[illegible]	[illegible]	[illegible]	[illegible]	[illegible]	[illegible]
GE [illegible]	62.[illegible]	[illegible]	[illegible]	[illegible]	[illegible]	[illegible]	[illegible]	[illegible]	[illegible]	[illegible]
GE [illegible]	[illegible]	[illegible]	51.[illegible]	[illegible]	[illegible]	[illegible]	[illegible]	[illegible]	[illegible]	[illegible]
GE [illegible]	[illegible]	[illegible]	[illegible]	[illegible]	[illegible]	[illegible]	[illegible]	[illegible]	[illegible]	[illegible]
GE [illegible]	[illegible]	[illegible]	[illegible]	[illegible]	71.7	[illegible]	[illegible]	[illegible]	[illegible]	[illegible]
GE [illegible]	[illegible]	[illegible]	[illegible]	[illegible]	74.7	[illegible]	[illegible]	[illegible]	[illegible]	[illegible]
GE [illegible]	[illegible]	[illegible]	[illegible]	[illegible]	[illegible]	77.7	[illegible]	[illegible]	[illegible]	[illegible]
GE 2000	[illegible]	57.2	57.1	[illegible]	75.2	[illegible]	[illegible]	[illegible]	[illegible]	[illegible]
GE 1500	[illegible]	[illegible]	57.1	[illegible]	75.2	[illegible]	[illegible]	[illegible]	[illegible]	[illegible]
GE 1000	47.[illegible]	[illegible]	57.5	[illegible]	[illegible]	[illegible]	51.7	[illegible]	[illegible]	[illegible]
GE 1200	47.[illegible]	[illegible]	57.[illegible]	[illegible]	[illegible]	[illegible]	51.7	[illegible]	[illegible]	[illegible]
GE 1000	47.0	57.5	57.5	[illegible]	[illegible]	[illegible]	51.7	[illegible]	[illegible]	[illegible]
GE 900	47.0	57.5	57.5	[illegible]	[illegible]	[illegible]	51.7	[illegible]	[illegible]	[illegible]
GE 800	47.0	57.5	57.5	[illegible]	[illegible]	[illegible]	51.7	[illegible]	[illegible]	[illegible]
GE 700	47.0	57.5	57.5	[illegible]	[illegible]	[illegible]	51.7	[illegible]	[illegible]	[illegible]
GE 600	47.0	57.5	57.5	[illegible]	[illegible]	[illegible]	[illegible]	[illegible]	[illegible]	[illegible]
GE 500	47.0	57.5	57.5	[illegible]	[illegible]	[illegible]	[illegible]	[illegible]	[illegible]	[illegible]
GE 400	47.0	57.5	57.5	[illegible]	[illegible]	[illegible]	[illegible]	[illegible]	[illegible]	[illegible]
GE 300	47.0	57.5	57.5	[illegible]	[illegible]	[illegible]	[illegible]	[illegible]	[illegible]	[illegible]
GE 200	47.0	57.5	57.5	[illegible]	[illegible]	[illegible]	[illegible]	[illegible]	[illegible]	[illegible]
GE 100	47.0	57.5	57.5	[illegible]	[illegible]	[illegible]	[illegible]	[illegible]	[illegible]	[illegible]
GE 000	47.0	57.5	57.5	[illegible]	[illegible]	[illegible]	[illegible]	[illegible]	[illegible]	[illegible]

TOTAL NUMBER OF OBSERVATIONS [illegible]

[illegible] FREQUENCY OF OCCURRENCE OF CEILING VERSUS VISIBILITY
[illegible] MONTHLY [illegible] VARIES

[illegible] AVITALY [illegible]: JUN 75 - MAY 84
[illegible]: OCT [illegible]: 00-02

VISIBILITY IN METERS										
[illegible] 40	[illegible] 32	[illegible] 24	[illegible] 20	[illegible] 16	[illegible] 12	[illegible] 10	[illegible] 06	GE 05	GE 04	GE 00
[illegible]	[illegible]	[illegible]	[illegible]	[illegible]	[illegible]	[illegible]	[illegible]	[illegible]	[illegible]	[illegible]
41.1	41.2	41.[illegible]	41.[illegible]	41.[illegible]	42.[illegible]	42.[illegible]	42.3	42.3	42.3	42.3
[illegible]	[illegible]	[illegible]	[illegible]	43.7	43.[illegible]	43.[illegible]	44.2	44.2	44.2	44.2
42.3	42.[illegible]	43.5	42.[illegible]	43.7	43.7	43.[illegible]	44.2	44.2	44.2	44.2
[illegible]	[illegible]	43.[illegible]	[illegible]	43.7	[illegible]	43.[illegible]	44.2	44.2	44.2	44.2
43.3	43.2	43.[illegible]	[illegible]	[illegible]	[illegible]	44.[illegible]	44.4	44.4	44.4	44.4
43.[illegible]	43.[illegible]	44.[illegible]	44.[illegible]	44.4	[illegible]	44.[illegible]	44.[illegible]	44.8	44.[illegible]	44.8
[illegible]	[illegible]	[illegible]	[illegible]	[illegible]	[illegible]	[illegible]	[illegible]	[illegible]	[illegible]	[illegible]
[illegible].7	[illegible]	47.[illegible]	47.[illegible]	47.[illegible]	47.[illegible]	47.[illegible]	48.0	48.0	48.0	48.0
[illegible].4	47.[illegible]	[illegible]	[illegible]	[illegible]	[illegible]	[illegible]	[illegible]	50.3	50.3	50.3
[illegible]	[illegible]	[illegible]	[illegible]	[illegible]	[illegible]	[illegible]	53.7	53.7	53.7	53.7
[illegible]	[illegible]	51.[illegible]	51.[illegible]	[illegible]	[illegible]	[illegible]	53.0	53.0	53.0	53.0
1.1	1.[illegible]	[illegible]	[illegible]	[illegible]	[illegible]	[illegible]	53.7	53.7	53.7	53.7
[illegible]	[illegible]	[illegible]	[illegible]	[illegible]	[illegible]	[illegible]	57.1	57.1	57.1	57.1
[illegible]	[illegible]	[illegible]	[illegible]	[illegible]	70.3	70.3	[illegible]	[illegible]	70.5	70.5
[illegible]	71.3	71.1	[illegible]	73.[illegible]	74.[illegible]	74.[illegible]	74.[illegible]	74.[illegible]	74.[illegible]	74.3
[illegible]	74.7	75.7	[illegible]	77.2	[illegible]	[illegible]	75.7	75.7	75.7	73.7
77.[illegible]	79.[illegible]	[illegible]	81.1	1.[illegible]	[illegible]	[illegible]	82.9	82.9	82.9	82.9
[illegible]	[illegible]	[illegible]	[illegible]	[illegible]	[illegible]	[illegible]	84.4	84.4	84.4	84.4
[illegible]	[illegible]	[illegible]	[illegible]	[illegible]	[illegible]	[illegible]	[illegible]	[illegible]	85.5	85.5
[illegible]	[illegible]	[illegible]	[illegible]	[illegible]	[illegible]	[illegible]	[illegible]	[illegible]	86.5	86.5
[illegible]	[illegible]	[illegible]	[illegible]	[illegible]	7.5	[illegible]	[illegible]	87.5	87.5	87.5
[illegible]	[illegible]	[illegible]	[illegible]	[illegible]	[illegible]	[illegible]	[illegible]	87.5	87.5	87.5
[illegible]	[illegible]	[illegible]	[illegible]	[illegible]	7.[illegible]	[illegible]	[illegible]	87.5	87.5	87.5
[illegible]	[illegible]	[illegible]	[illegible]	[illegible]	[illegible]	87.3	7.5	87.5	87.5	87.5
[illegible]	[illegible]	[illegible]	[illegible]	[illegible]	[illegible]	[illegible]	[illegible]	87.5	87.5	87.5
[illegible]	[illegible]	[illegible]	[illegible]	[illegible]	[illegible]	[illegible]	[illegible]	87.9	87.9	87.9
[illegible]	[illegible]	[illegible]	[illegible]	[illegible]	[illegible]	[illegible]	[illegible]	88.0	88.0	88.0
[illegible]	[illegible]	[illegible]	[illegible]	[illegible]	[illegible]	[illegible]	[illegible]	88.0	88.0	88.0
[illegible]	[illegible]	[illegible]	[illegible]	[illegible]	[illegible]	[illegible]	[illegible]	88.1	88.1	88.1
[illegible]	[illegible]	[illegible]	[illegible]	[illegible]	7.7	[illegible]	[illegible]	88.1	88.2	88.2
[illegible]	[illegible]	[illegible]	[illegible]	[illegible]	[illegible]	[illegible]	[illegible]	88.4	88.5	88.7
[illegible]	[illegible]	[illegible]	[illegible]	[illegible]	[illegible]	[illegible]	[illegible]	89.5	89.6	89.0

OPERATING LOCATION "A" PERCENTAGE FREQUENCY OF OCCURRENCE
USAFETAC, ASHEVILLE, NC [illegible]

STATION NUMBER: 15[illegible] STATION NAME: AVIANO AB/ITALY
EST TIME: - 1

CEILING IN FEET	VISIBILITY IN STATUTE MILES 10	5	3	2	1	1/2	1/4	0
20000	[illegible]	[illegible]	[illegible]	[illegible]	[illegible]	[illegible]	[illegible]	[illegible]
15000	[illegible]	[illegible]	[illegible]	[illegible]	[illegible]	[illegible]	[illegible]	[illegible]
10000	[illegible]	[illegible]	[illegible]	[illegible]	[illegible]	[illegible]	[illegible]	[illegible]
14000	[illegible]	[illegible]	[illegible]	[illegible]	[illegible]	[illegible]	[illegible]	[illegible]
12000	[illegible]	[illegible]	[illegible]	[illegible]	[illegible]	[illegible]	[illegible]	[illegible]
10000	[illegible]	[illegible]	[illegible]	[illegible]	[illegible]	[illegible]	[illegible]	[illegible]
9000	[illegible]	[illegible]	[illegible]	[illegible]	[illegible]	[illegible]	[illegible]	[illegible]
8000	[illegible]	[illegible]	[illegible]	[illegible]	[illegible]	[illegible]	[illegible]	[illegible]
7000	[illegible]	[illegible]	[illegible]	[illegible]	[illegible]	[illegible]	[illegible]	[illegible]
6000	[illegible]	[illegible]	[illegible]	[illegible]	[illegible]	[illegible]	[illegible]	[illegible]
5000	[illegible]	[illegible]	[illegible]	[illegible]	[illegible]	[illegible]	[illegible]	[illegible]
4000	[illegible]	[illegible]	[illegible]	[illegible]	[illegible]	[illegible]	[illegible]	[illegible]
3500	[illegible]	[illegible]	[illegible]	[illegible]	[illegible]	[illegible]	[illegible]	[illegible]
3000	[illegible]	[illegible]	[illegible]	[illegible]	[illegible]	[illegible]	[illegible]	[illegible]
2500	[illegible]	[illegible]	[illegible]	[illegible]	[illegible]	[illegible]	[illegible]	[illegible]
2000	[illegible]	[illegible]	[illegible]	[illegible]	[illegible]	[illegible]	[illegible]	[illegible]
1800	[illegible]	[illegible]	[illegible]	[illegible]	[illegible]	[illegible]	[illegible]	[illegible]
1500	[illegible]	[illegible]	[illegible]	[illegible]	[illegible]	[illegible]	[illegible]	[illegible]
1200	[illegible]	[illegible]	[illegible]	[illegible]	[illegible]	[illegible]	[illegible]	[illegible]
1000	[illegible]	[illegible]	[illegible]	[illegible]	[illegible]	[illegible]	[illegible]	[illegible]
900	[illegible]	[illegible]	[illegible]	[illegible]	[illegible]	[illegible]	[illegible]	[illegible]
800	[illegible]	[illegible]	[illegible]	[illegible]	[illegible]	[illegible]	[illegible]	[illegible]
700	[illegible]	[illegible]	[illegible]	[illegible]	[illegible]	[illegible]	[illegible]	[illegible]
600	[illegible]	[illegible]	[illegible]	[illegible]	[illegible]	[illegible]	[illegible]	[illegible]
500	[illegible]	[illegible]	[illegible]	[illegible]	[illegible]	[illegible]	[illegible]	[illegible]
400	[illegible]	[illegible]	[illegible]	[illegible]	[illegible]	[illegible]	[illegible]	[illegible]
300	[illegible]	[illegible]	[illegible]	[illegible]	[illegible]	[illegible]	[illegible]	[illegible]
200	[illegible]	[illegible]	[illegible]	[illegible]	[illegible]	[illegible]	[illegible]	[illegible]
100	[illegible]	[illegible]	[illegible]	[illegible]	[illegible]	[illegible]	[illegible]	[illegible]
0	[illegible]	[illegible]	[illegible]	[illegible]	[illegible]	[illegible]	[illegible]	[illegible]

TOTAL NUMBER OF OBSERVATIONS [illegible]

PERCENTAGE FREQUENCY OF OCCURRENCE OF CEILING VERSUS VISIBILITY
FROM HOURLY OBSERVATIONS

[illegible] AB/ITALY

PERIOD OF RECORD: JUN 7[illegible] - MAY 8[illegible]
MONTH: OCT HOURS: 03-05

VISIBILITY IN METERS

GE 40	GE 32	GE 24	GE 20	GE 16	GE 12	GE 10	GE 08	GE 05	GE 04	GE 00
[illegible]	[illegible]	44.4	[illegible]	44.7	44.7	44.7	44.7	44.7	44.7	44.7
[illegible]	[illegible]	[illegible]	[illegible]	[illegible]	[illegible]	[illegible]	[illegible]	[illegible]	48.0	48.0
[illegible]	[illegible]	[illegible]	[illegible]	[illegible]	[illegible]	[illegible]	48.0	48.0	48.0	48.0
[illegible]	[illegible]	[illegible]	[illegible]	[illegible]	[illegible]	[illegible]	[illegible]	48.0	48.0	48.0
[illegible]	[illegible]	[illegible]	[illegible]	[illegible]	[illegible]	48.4	48.4	48.4	48.4	48.4
[illegible]	[illegible]	[illegible]	[illegible]	[illegible]	[illegible]	48.7	48.7	48.7	48.7	48.7
[illegible]	[illegible]	[illegible]	[illegible]	[illegible]	[illegible]	51.7	51.7	51.7	51.7	51.7
[illegible]	51.7	[illegible]	[illegible]	[illegible]	[illegible]	[illegible]	53.5	53.5	53.5	53.5
[illegible]	[illegible]	[illegible]	[illegible]	[illegible]	[illegible]	[illegible]	[illegible]	62.1	62.1	62.1
[illegible]	[illegible]	[illegible]	[illegible]	[illegible]	[illegible]	[illegible]	64.7	64.7	64.7	64.7
[illegible]	[illegible]	64.7	[illegible]	[illegible]	[illegible]	[illegible]	65.3	65.3	65.3	65.3
[illegible]	[illegible]	[illegible]	[illegible]	[illegible]	[illegible]	[illegible]	[illegible]	69.2	69.2	69.2
[illegible]	[illegible]	71.7	[illegible]	[illegible]	[illegible]	[illegible]	72.3	72.3	72.3	72.3
[illegible]	[illegible]	[illegible]	[illegible]	[illegible]	[illegible]	[illegible]	[illegible]	76.5	75.6	76.5
[illegible]	[illegible]	[illegible]	[illegible]	[illegible]	[illegible]	[illegible]	[illegible]	[illegible]	79.3	79.8
[illegible]	[illegible]	[illegible]	[illegible]	[illegible]	[illegible]	[illegible]	[illegible]	[illegible]	[illegible]	82.9
[illegible]	[illegible]	[illegible]	[illegible]	[illegible]	[illegible]	[illegible]	[illegible]	[illegible]	[illegible]	85.8
[illegible]	[illegible]	[illegible]	[illegible]	[illegible]	[illegible]	[illegible]	[illegible]	87.0	87.0	87.0
[illegible]	[illegible]	[illegible]	[illegible]	[illegible]	[illegible]	[illegible]	87.2	87.2	87.2	87.2
[illegible]	[illegible]	[illegible]	[illegible]	[illegible]	[illegible]	[illegible]	[illegible]	88.0	88.0	88.0
[illegible]	[illegible]	[illegible]	[illegible]	[illegible]	[illegible]	[illegible]	[illegible]	88.3	88.3	88.3
[illegible]	[illegible]	[illegible]	[illegible]	[illegible]	[illegible]	[illegible]	[illegible]	88.7	88.7	88.7
[illegible]	[illegible]	[illegible]	[illegible]	[illegible]	[illegible]	[illegible]	[illegible]	88.7	88.7	88.7
[illegible]	[illegible]	[illegible]	[illegible]	[illegible]	[illegible]	[illegible]	[illegible]	[illegible]	88.8	88.8
[illegible]	[illegible]	[illegible]	[illegible]	[illegible]	[illegible]	[illegible]	[illegible]	88.9	88.9	88.9
[illegible]	[illegible]	[illegible]	[illegible]	[illegible]	[illegible]	[illegible]	89.1	89.1	89.1	89.1
[illegible]	[illegible]	[illegible]	[illegible]	[illegible]	[illegible]	89.1	89.1	89.3	89.3	89.3
[illegible]	[illegible]	[illegible]	87.4	[illegible]	[illegible]	89.1	89.1	89.3	89.3	89.3
[illegible]	[illegible]	[illegible]	[illegible]	[illegible]	[illegible]	89.1	89.1	89.3	89.3	89.3
[illegible]	[illegible]	[illegible]	[illegible]	[illegible]	[illegible]	89.1	89.1	89.3	89.3	89.5
[illegible]	[illegible]	[illegible]	[illegible]	[illegible]	[illegible]	89.1	89.1	89.3	89.3	89.5
[illegible]	[illegible]	[illegible]	[illegible]	[illegible]	[illegible]	89.1	89.1	89.3	89.3	89.5

```
OPERATING LOCATION "A"                    PERCENTAGE FREQUENCY [illegible]
USAFETAC, ASHEVILLE NC                                     [illegible]

STATION NUMBER: [illegible]    STATION NAME: [illegible]
                          LST TO UTC: - 1
..........................................................................
CEILING                                       VISIBILITY [illegible]
  IN
 FEET      [illegible]
..........................................................................

NO CEIL   27.[illegible]  3[illegible]  37.[illegible]  [illegible]  4[illegible]  41.[illegible]  [illegible]

GE [illegible]  [illegible]  34.4  39.[illegible]  [illegible]  [illegible]  4[illegible]
GE 18000  2[illegible].1  34.5  37.3  41.[illegible]  43.3  46.3  [illegible]
GE 16000  2[illegible].1  [illegible]  3[illegible].3  41.[illegible]  43.[illegible]  46.3  [illegible]
GE 14000  2[illegible].1  [illegible]  3[illegible].3  41.[illegible]  43.[illegible]  44.[illegible]  [illegible]
GE 12000  [illegible]  34.7  37.7  41.[illegible]  43.[illegible]  46.[illegible]  [illegible].1

GE 1[illegible]  31.7  [illegible]  [illegible]  [illegible]  [illegible].1  [illegible].1  [illegible]
GE [illegible]  3[illegible]  [illegible]  [illegible]  [illegible].2  51.4  [illegible]
GE [illegible]  [illegible]
GE 7[illegible]  41.[illegible]  [illegible]  [illegible]  [illegible]
GE [illegible]  [illegible]  [illegible].1  [illegible]  [illegible]  [illegible].7  [illegible].1

GE [illegible]  [illegible]
GE [illegible]  [illegible]  [illegible]  [illegible].7  [illegible]  [illegible]  [illegible]
GE 4[illegible]  [illegible].1  [illegible].1  [illegible].1  [illegible]  73.[illegible]  74.[illegible]  [illegible]
GE 3[illegible]  [illegible]  [illegible]  [illegible]  [illegible]  74.[illegible]  7[illegible].2  77.7
GE [illegible]  [illegible]

GE 2[illegible]  [illegible]  [illegible]  [illegible]  7[illegible]  7[illegible]  [illegible].4  [illegible].7
GE 2[illegible]  51.[illegible]  [illegible].2  67.3  7[illegible]  73.7  [illegible]  [illegible]  [illegible].2
GE 1[illegible]  51.[illegible]  [illegible]  67.[illegible]  7[illegible]  [illegible]
GE 1[illegible]  51.[illegible]  [illegible]  67.7  71.[illegible]  73.[illegible]  [illegible].1  [illegible]  [illegible].1
GE 12[illegible]  51.[illegible]  [illegible]  67.7  71.[illegible]  73.[illegible]  [illegible].1  [illegible]  7.[illegible]

GE 1000  51.3  57.[illegible]  67.7  71.[illegible]  73.[illegible]  [illegible].[illegible]  [illegible]  7.[illegible]
GE  900  51.3  57.6  67.7  71.8  73.[illegible]  [illegible].3  [illegible]  [illegible]  [illegible].1
GE  [illegible]  51.[illegible]  57.[illegible]  67.7  71.8  73.2  [illegible]  [illegible]  [illegible]
GE  700  51.3  57.[illegible]  67.7  71.8  73.[illegible]  [illegible]  [illegible]  7.  [illegible].1
GE  [illegible]  51.3  57.[illegible]  67.7  71.[illegible]  73.[illegible]  [illegible].3  [illegible]  7.[illegible]  [illegible].1

GE  500  51.3  57.[illegible]  67.7  71.[illegible]  73.[illegible]  [illegible].3  [illegible]  7.[illegible]  [illegible].1
GE  400  51.3  57.6  67.7  71.8  73.2  [illegible]  [illegible]  [illegible]  [illegible].1
GE  300  51.3  57.6  67.7  71.8  73.2  [illegible]  [illegible]  7.[illegible]  [illegible].1
GE  200  51.3  57.6  67.7  71.8  73.2  [illegible].2  [illegible]  [illegible]  [illegible]
GE  100  51.3  57.6  67.7  71.[illegible]  73.2  [illegible]  [illegible]4.[illegible]  7.[illegible]  [illegible].1

GE  000  51.3  57.[illegible]  67.7  71.8  73.[illegible]  [illegible]  [illegible]  7.[illegible]  [illegible].1
..........................................................................

TOTAL NUMBER OF OBSERVATIONS   [illegible]
```

[illegible] FREQUENCY OF OCCURRENCE OF CEILING VERSUS VISIBILITY
[illegible]

[illegible] /ITALY [illegible] PERIOD OF RECORD: JUN 7[illegible] - MAY [illegible]
MONTH: OCT HOURS: 06-08

VISIBILITY IN METERS

[illegible]	32	24	[illegible]	[illegible]	[illegible]	[illegible]	[illegible]	[illegible]	GE 64	GE 00
[illegible]	[illegible]	[illegible]	[illegible]	[illegible]	[illegible]	43.1	43.1	43.1	43.1	43.1
[illegible]	[illegible]	[illegible]	[illegible]	[illegible]	[illegible]	[illegible]	46.1	46.1	46.1	46.1
[illegible]	[illegible]	[illegible]	[illegible]	[illegible]	[illegible]	[illegible]	46.2	46.2	46.2	46.2
[illegible]	[illegible]	[illegible]	[illegible]	[illegible]	[illegible]	[illegible]	46.2	46.2	46.2	46.2
[illegible]	[illegible]	[illegible]	[illegible]	[illegible]	[illegible]	[illegible]	46.2	46.2	46.2	46.2
[illegible]	[illegible]	[illegible]	[illegible]	[illegible]	[illegible]	[illegible]	46.5	46.5	[illegible]	46.5
[illegible]	[illegible]	[illegible]	[illegible]	[illegible]	[illegible]	[illegible]	[illegible]	49.9	49.9	49.9
[illegible]	[illegible]	[illegible]	[illegible]	[illegible]	[illegible]	[illegible]	[illegible]	54.5	54.5	54.5
[illegible]	[illegible]	[illegible]	[illegible]	[illegible]	[illegible]	61.2	61.2	61.2	61.2	61.2
[illegible]	[illegible]	[illegible]	[illegible]	[illegible]	[illegible]	[illegible]	65.4	65.4	65.4	65.4
[illegible]	[illegible]	[illegible]	[illegible]	[illegible]	[illegible]	66.1	66.1	66.1	66.1	66.1
[illegible]	[illegible]	[illegible]	[illegible]	[illegible]	[illegible]	[illegible]	[illegible]	[illegible]	69.6	69.6
[illegible]	[illegible]	72.[illegible]	[illegible]	[illegible]	[illegible]	[illegible]	72.5	72.5	72.5	72.5
[illegible]	[illegible]	[illegible]	[illegible]	[illegible]	[illegible]	[illegible]	[illegible]	73.3	73.5	73.5
[illegible]	[illegible]	[illegible]	[illegible]	[illegible]	[illegible]	[illegible]	[illegible]	80.7	[illegible]	[illegible]
[illegible]	[illegible]	[illegible]	[illegible]	[illegible]	[illegible]	[illegible]	[illegible]	[illegible]	[illegible]	86.1
[illegible]	[illegible]	[illegible]	[illegible]	[illegible]	[illegible]	[illegible]	[illegible]	86.6	86.6	86.7
[illegible]	[illegible]	[illegible]	[illegible]	[illegible]	[illegible]	[illegible]	[illegible]	88.1	88.2	88.3
[illegible]	[illegible]	[illegible]	[illegible]	[illegible]	[illegible]	[illegible]	88.1	88.3	88.4	88.5
[illegible]	[illegible]	[illegible]	[illegible]	[illegible]	[illegible]	[illegible]	[illegible]	89.2	89.3	89.4
[illegible]	[illegible]	[illegible]	[illegible]	[illegible]	[illegible]	[illegible]	89.1	89.3	89.4	89.5
[illegible]	[illegible]	[illegible]	[illegible]	[illegible]	[illegible]	[illegible]	[illegible]	[illegible]	89.9	90.2
[illegible]	[illegible]	[illegible]	[illegible]	[illegible]	[illegible]	[illegible]	[illegible]	90.2	90.3	90.5
[illegible]	[illegible]	[illegible]	[illegible]	[illegible]	[illegible]	[illegible]	[illegible]	90.3	90.4	90.5
[illegible]	[illegible]	[illegible]	[illegible]	[illegible]	[illegible]	[illegible]	[illegible]	90.3	90.4	90.5
[illegible]	[illegible]	[illegible]	[illegible]	[illegible]	[illegible]	[illegible]	90.0	90.3	90.4	90.6
[illegible]	[illegible]	[illegible]	[illegible]	[illegible]	[illegible]	[illegible]	[illegible]	90.7	[illegible]	91.3
[illegible]	[illegible]	[illegible]	[illegible]	[illegible]	[illegible]	[illegible]	90.2	90.7	90.8	91.3
[illegible]	[illegible]	[illegible]	[illegible]	[illegible]	[illegible]	[illegible]	90.2	90.7	90.8	91.4
[illegible]	[illegible]	[illegible]	[illegible]	[illegible]	[illegible]	[illegible]	90.2	90.7	[illegible]	91.4
[illegible]	[illegible]	[illegible]	[illegible]	[illegible]	[illegible]	[illegible]	90.2	90.7	90.9	91.4
[illegible]	[illegible]	[illegible]	[illegible]	[illegible]	[illegible]	[illegible]	90.2	90.7	90.8	91.4

```
OPERATING [illegible]
[illegible]

STATION [illegible]          STATION [illegible]
                             LST [illegible] - 1
.............................................................................
CEILING                                         VISIBILITY [illegible]
[illegible]
.............................................................................
[illegible]
.............................................................................

TOTAL [illegible] OBSERVATIONS [illegible]
```

```
[illegible] VERSUS VISIBILITY
[illegible]LY [illegible]

[illegible]/ITALY                          [illegible]: JUN 7[illegible] - MAY [illegible]
                                           [illegible] HOURS: 09-11
..........................................................................................
  VISIBILITY IN [illegible]
                                                                      GE     GE     GE
                                                                      [illegible]     04     00
..........................................................................................

[illegible]                                                    44.[illegible]   44.3   44.3   44.3

[illegible]                                                    4[illegible].4   4[illegible].4   4[illegible].4   4[illegible].4
[illegible]                                                    4[illegible]   48.9   4[illegible].9   48.9
[illegible]                                                    4[illegible]   4[illegible]   4[illegible]   48.[illegible]
[illegible]                                                    4[illegible].2   49.2   49.2   49.2
[illegible]                                                    49.4   49.4   49.4   49.4

[illegible]                                                    51.[illegible]   51.2   51.2   51.2
[illegible]                                                    5[illegible].7   55.7   55.7   55.7
[illegible]                                                    [illegible]   55.[illegible]   55.[illegible]   55.7
[illegible]                                                    69.4   69.4   69.4   69.4
[illegible]                                                    7[illegible]   70.[illegible]   70.[illegible]   70.0

[illegible]                                                    7[illegible]   73.7   73.7   73.7
[illegible]                                                    7[illegible].2   75.3   75.3   75.3
[illegible]                                                    [illegible]   [illegible].2   [illegible].2   [illegible].2
[illegible]                                                    [illegible]   84.1   84.1   84.1
[illegible]                                                    [illegible].7   87.[illegible]   87.[illegible]   87.[illegible]

[illegible]                                                    [illegible]   89.2   89.2   89.2
[illegible]                                                    91.[illegible]   91.3   91.[illegible]   91.[illegible]
[illegible]                                                    [illegible]   91.[illegible]   91.[illegible]   91.[illegible]
[illegible]                                                    91.7   91.9   91.9   91.9
[illegible]                                                    [illegible]   92.3   92.3   92.3

[illegible]                                                    [illegible]   92.[illegible]   92.[illegible]   92.9
[illegible]                                                    [illegible]   92.7   93.0   93.0
[illegible]                                                    [illegible]   92.7   93.0   93.0
[illegible]                                                    92.7   92.[illegible]   93.3   93.3
[illegible]                                                    92.7   92.[illegible]   93.3   93.3

[illegible]                                   91.1   [illegible]   92.7   [illegible]   93.3   93.5   93.5
[illegible]                                   91.1   [illegible]   92.7   92.[illegible]   93.3   93.5   93.5
[illegible]                                   91.1   [illegible]   92.7   [illegible]   93.3   93.5   93.5
[illegible]                                   91.1   92.2   92.7   92.9   93.3   93.5   93.6
[illegible]                                   91.1   9[illegible].2   92.7   92.9   93.3   93.5   93.5

[illegible]                                   91.1   9[illegible]   92.7   92.[illegible]   93.3   93.6   93.6
..........................................................................................
```

```
OPERATING LOCATION [illegible]                    [illegible]
USAF ETAC, [illegible]VILLE NC                    [illegible]

STATION [illegible]          STATION [illegible]
                             LST [illegible] = [illegible]
...........................................................................
CEILING                                  VISIBILITY [illegible]
[illegible]
...........................................................................

[illegible]

...........................................................................

TOTAL NUMBER OF OBSERVATIONS [illegible]
```

PERCENTAGE FREQUENCY OF OCCURRENCE OF CEILING VERSUS VISIBILITY
FROM HOURLY OBSERVATIONS

[illegible] ITALY   PERIOD OF RECORD: JUN 7[illegible] - MAY [illegible]
MONTH: OCT   HOURS: 12-14

	VISIBILITY IN METERS										
[illegible]	[illegible]	[illegible]	[illegible]	[illegible]	[illegible]	[illegible]	[illegible]	GE [illegible]	GE [illegible]6	GE 04	GE 00
[illegible]	[illegible]	[illegible]	[illegible]	[illegible]	[illegible]	[illegible]	[illegible]	47.4	47.5	47.5	47.5
[illegible]	[illegible]	[illegible]	[illegible]	[illegible]	[illegible]	[illegible]	[illegible]	51.4	51.5	51.5	51.5
[illegible]	[illegible]	[illegible]	[illegible]	[illegible]	[illegible]	[illegible]	[illegible]	[illegible]	52.1	52.1	52.1
[illegible]	[illegible]	[illegible]	[illegible]	[illegible]	[illegible]	[illegible]	[illegible]	[illegible]	52.1	52.1	52.1
[illegible]	[illegible]	[illegible]	[illegible]	[illegible]	[illegible]	[illegible]	[illegible]	52.3	52.4	52.4	52.4
[illegible]	[illegible]	[illegible]	[illegible]	[illegible]	[illegible]	[illegible]	[illegible]	[illegible]	52.6	52.6	52.6
[illegible]	[illegible]	[illegible]	[illegible]	[illegible]	[illegible]	[illegible]	[illegible]	[illegible]	55.3	55.3	55.3
[illegible]	[illegible]	[illegible]	[illegible]	[illegible]	[illegible]	[illegible]	[illegible]	59.4	59.5	59.5	59.5
[illegible]	[illegible]	[illegible]	[illegible]	[illegible]	[illegible]	[illegible]	[illegible]	[illegible]	[illegible]	[illegible]	68.2
[illegible]	[illegible]	[illegible]	[illegible]	[illegible]	[illegible]	[illegible]	[illegible]	[illegible]	71.0	71.0	71.0
[illegible]	[illegible]	[illegible]	[illegible]	[illegible]	[illegible]	[illegible]	[illegible]	[illegible]	71.3	71.3	71.3
[illegible]	[illegible]	[illegible]	[illegible]	[illegible]	[illegible]	[illegible]	[illegible]	74.4	74.5	74.5	74.5
[illegible]	[illegible]	[illegible]	[illegible]	[illegible]	[illegible]	[illegible]	[illegible]	77.2	77.3	77.3	77.3
[illegible]	[illegible]	[illegible]	[illegible]	[illegible]	[illegible]	[illegible]	[illegible]	[illegible]	[illegible]	[illegible]	81.5
[illegible]	[illegible]	[illegible]	[illegible]	[illegible]	[illegible]	[illegible]	[illegible]	[illegible]	[illegible]	[illegible]	[illegible]
[illegible]	[illegible]	[illegible]	[illegible]	[illegible]	[illegible]	[illegible]	[illegible]	[illegible]	[illegible]	[illegible]	[illegible]
[illegible]	[illegible]	[illegible]	[illegible]	[illegible]	[illegible]	[illegible]	[illegible]	91.3	91.4	91.4	91.4
[illegible]	[illegible]	[illegible]	[illegible]	[illegible]	[illegible]	[illegible]	[illegible]	[illegible]	[illegible]	[illegible]	[illegible]
[illegible]	[illegible]	[illegible]	[illegible]	[illegible]	[illegible]	[illegible]	[illegible]	[illegible]	92.9	92.9	92.9
[illegible]	[illegible]	[illegible]	[illegible]	[illegible]	[illegible]	[illegible]	[illegible]	94.1	94.2	94.2	94.2
[illegible]	[illegible]	[illegible]	[illegible]	[illegible]	[illegible]	[illegible]	[illegible]	[illegible]	94.4	94.4	94.4
[illegible]	[illegible]	[illegible]	[illegible]	[illegible]	[illegible]	[illegible]	[illegible]	94.4	94.6	94.6	94.6
[illegible]	[illegible]	[illegible]	[illegible]	[illegible]	[illegible]	[illegible]	[illegible]	[illegible]	94.7	94.7	94.7
[illegible]	[illegible]	[illegible]	[illegible]	[illegible]	[illegible]	[illegible]	[illegible]	[illegible]	94.7	94.7	94.7
[illegible]	[illegible]	[illegible]	[illegible]	[illegible]	[illegible]	[illegible]	[illegible]	[illegible]	94.7	94.7	94.7
[illegible]	[illegible]	[illegible]	[illegible]	[illegible]	[illegible]	[illegible]	[illegible]	[illegible]	94.7	94.7	94.7
[illegible]	[illegible]	[illegible]	[illegible]	[illegible]	[illegible]	[illegible]	[illegible]	[illegible]	94.7	94.7	94.7
[illegible]	[illegible]	[illegible]	[illegible]	[illegible]	[illegible]	[illegible]	[illegible]	[illegible]	94.7	94.7	94.7
[illegible]	[illegible]	[illegible]	[illegible]	[illegible]	[illegible]	[illegible]	[illegible]	94.5	94.7	94.7	94.7
[illegible]	[illegible]	[illegible]	[illegible]	91.4	[illegible]	[illegible]	94.5	[illegible]	94.7	94.7	94.7
[illegible]	[illegible]	[illegible]	[illegible]	[illegible]	[illegible]	[illegible]	[illegible]	[illegible]	94.7	94.7	94.7
[illegible]	[illegible]	[illegible]	[illegible]	[illegible]	[illegible]	[illegible]	[illegible]	[illegible]	[illegible]	94.3	94.3

```
OPERATING LOCATION "A"                        PERCENTAGE FREQUENCY OF [illegible]
USAFETAC, ASHEVILLE NC                                    [illegible] HOURLY [illegible]

STATION NUMBER: 16[illegible]    STATION NAME: AVIANO [illegible] ITALY
                                 LST [illegible] - 1

.......................................................................................
CEILING                                          VISIBILITY IN [illegible]
  IN
 FEET      112      [illegible]  30  [illegible]  [illegible]  40   32  [illegible]  [illegible]  1
.......................................................................................

NO CEIL   [illegible]  [illegible]  [illegible]  [illegible]  62.7  [illegible]  44.1  [illegible]  [illegible]  [illegible]

GE [illegible]  [illegible]  [illegible]  [illegible]  [illegible]  [illegible]  [illegible]  [illegible]  [illegible]  [illegible]  [illegible]
GE [illegible]  [illegible]  [illegible]  [illegible]  [illegible]  [illegible]  [illegible]  [illegible]  [illegible]  [illegible]  [illegible]
GE [illegible]  [illegible]  [illegible]  [illegible]  [illegible]  [illegible]  [illegible]  [illegible]  [illegible]  [illegible]  [illegible]
GE 14[illegible]  [illegible]  [illegible]  [illegible]  [illegible]  [illegible]  [illegible]  [illegible]  [illegible]  [illegible]  [illegible]
GE [illegible]  [illegible]  [illegible]  [illegible]  [illegible]  [illegible]  [illegible]  [illegible]  [illegible]  [illegible]  [illegible]

GE [illegible]  [illegible]  [illegible]  [illegible]  [illegible]  [illegible]  [illegible]  [illegible]  [illegible]  [illegible]  [illegible]
GE [illegible]  [illegible]  [illegible]  [illegible]  [illegible]  [illegible]  [illegible]  [illegible]  [illegible]  [illegible]  [illegible]
GE [illegible]  [illegible]  [illegible]  [illegible]  [illegible]  [illegible]  [illegible]  [illegible]  [illegible]  [illegible]  [illegible]
GE 7[illegible]  [illegible]  [illegible]  [illegible]  [illegible]  [illegible]  [illegible]  [illegible]  [illegible]  [illegible]  [illegible]
GE [illegible]  [illegible]  [illegible]  [illegible]  [illegible]  [illegible]  [illegible]  [illegible]  [illegible]  [illegible]  [illegible]

GE [illegible]  [illegible]  [illegible]  [illegible]  [illegible]  [illegible]  [illegible]  [illegible]  [illegible]  [illegible]  [illegible]
GE [illegible]  [illegible]  [illegible]  [illegible]  [illegible]  [illegible]  [illegible]  [illegible]  [illegible]  [illegible]  [illegible]
GE [illegible]  [illegible]  [illegible]  [illegible]  [illegible]  [illegible]  [illegible]  [illegible]  [illegible]  [illegible]  [illegible]
GE [illegible]  [illegible]  [illegible]  [illegible]  [illegible]  [illegible]  [illegible]  [illegible]  [illegible]  [illegible]  [illegible]
GE [illegible]  [illegible]  [illegible]  [illegible]  [illegible]  [illegible]  [illegible]  [illegible]  [illegible]  [illegible]  [illegible]

GE [illegible]  [illegible]  [illegible]  [illegible]  [illegible]  [illegible]  [illegible]  [illegible]  [illegible]  [illegible]  [illegible]
GE [illegible]  [illegible]  [illegible]  [illegible]  [illegible]  [illegible]  [illegible]  [illegible]  [illegible]  [illegible]  [illegible]
GE [illegible]  [illegible]  [illegible]  [illegible]  [illegible]  [illegible]  [illegible]  [illegible]  [illegible]  [illegible]  [illegible]
GE [illegible]  [illegible]  [illegible]  [illegible]  [illegible]  [illegible]  [illegible]  [illegible]  [illegible]  [illegible]  [illegible]
GE [illegible]  [illegible]  [illegible]  [illegible]  [illegible]  [illegible]  [illegible]  [illegible]  [illegible]  [illegible]  [illegible]

GE [illegible]  [illegible]  [illegible]  [illegible]  [illegible]  [illegible]  [illegible]  [illegible]  [illegible]  [illegible]  [illegible]
GE [illegible]  [illegible]  [illegible]  [illegible]  [illegible]  [illegible]  [illegible]  [illegible]  [illegible]  [illegible]  [illegible]
GE [illegible]  [illegible]  [illegible]  [illegible]  [illegible]  [illegible]  [illegible]  [illegible]  [illegible]  [illegible]  [illegible]
GE 7[illegible]  [illegible]  [illegible]  [illegible]  [illegible]  [illegible]  [illegible]  [illegible]  [illegible]  [illegible]  [illegible]
GE 5[illegible]  [illegible]  [illegible]  [illegible]  [illegible]  [illegible]  [illegible]  [illegible]  [illegible]  [illegible]  [illegible]

GE [illegible]  [illegible]  [illegible]  [illegible]  [illegible]  [illegible]  [illegible]  [illegible]  [illegible]  [illegible]  [illegible]
GE 4[illegible]  [illegible]  [illegible]  63.7  [illegible]  [illegible]  [illegible]  [illegible]  [illegible]  [illegible]  [illegible]
GE 3[illegible]  [illegible]  [illegible]  63.7  [illegible]  [illegible]  [illegible]  [illegible]  [illegible]  [illegible]  [illegible]
GE 200  [illegible]  [illegible]  63.7  [illegible]  [illegible]  [illegible]  [illegible]  [illegible]  [illegible]  [illegible]
GE 10[illegible]  [illegible]  [illegible]  [illegible]  [illegible]  [illegible]  [illegible]  [illegible]  [illegible]  [illegible]  [illegible]

GE [illegible]  [illegible]  [illegible]  [illegible]  [illegible]  [illegible]  [illegible]  [illegible]  [illegible]  [illegible]  [illegible]
.......................................................................................

TOTAL NUMBER OF OBSERVATIONS  [illegible]
```

```
CENTAGE FREQUENCY OF OCCURRENCE OF CEILING VERSUS VISIBILITY
          FROM HOURLY OBSERVATIONS

VIANO AB/ITALY                        PERIOD OF RECORD:  JUN 73 - MAY 85
                                      MONTH: OCT    HOURS: 15-17
.....................................................................................
   VISIBILITY IN METERS
       GE       GE       GE       GE       GE       GE       GE       GE       GE       GE       GE
       40       32       24       20       16       12       10       08       06       04       00
.....................................................................................

 .7   43.1     44.1     44.3     44.4     44.5     44.7     44.7     44.7     44.7     44.7     44.7

 .    [illegible] 49.3  49.7  [illegible] [illegible] 50.3  50.3     50.3     50.3     50.3     50.3
 .1   47.5     50.5  [illegible] 51.1     51.4     51.5     51.5     51.5     51.5     51.5     51.5
 .1   47.5  [illegible] [illegible] 51.1  51.4     51.5     51.5     51.5     51.5     51.5     51.5
 .    [illegible] 50.  51.4     51.      51.      51.9     51.9     51.9     51.9     51.9     51.9
 .    49.9     51.1     51.      51.      51.  [illegible] 52.0     52.0     52.0     52.0     52.0

 .    [illegible] [illegible] [illegible] [illegible] [illegible] 54.9 54.  54.9     54.9     54.9     54.9
 .    56.5     57.9  [illegible] [illegible] [illegible] [illegible] [illegible] 59.0 59.0   59.0     59.0
 .    56.0     57.   58.4  [illegible] [illegible] [illegible] [illegible] 59.1    69.1     59.1     59.1
 .    70.7     70.3     71.2     71.7     71.      71.9     71.9     71.9     71.9     71.9     71.9
 .    [illegible] 71.   71.7     71.      72.      72.3     72.3     72.3     72.3     72.3     72.3

 .    73.      75.4     74.      74.      75.      75.4     75.4     75.4     75.4     75.4     75.4
 .    72.      76.2     77.4     77.      78.2     78.4     78.4     78.4     78.4     78.4     78.4
 .    77.5  [illegible] [illegible] [illegible] [illegible] [illegible] 83. [illegible] 83.6  83.6  83.6
 .    81.      84.7  [illegible] [illegible] 87.      87.      87.      88.0     88.0     88.0     88.0
 .    [illegible] [illegible] [illegible] [illegible] 91. 91.     92.1     92.2     92.2     92.2     92.2

 .    [illegible] [illegible] [illegible] [illegible] 91. 92.7    93.      93.      93.0     93.0     93.0
 .    [illegible] [illegible] 91.   91.      91.4  [illegible] 93.      93.7     93.7     93.7     93.7
 .    [illegible] [illegible] 91.   91.4  [illegible] [illegible] 93.     93.7     93.7     93.7     93.7
 .    [illegible] [illegible] 91.   92.1     93.4  [illegible] 94.7     94.9     94.8     94.8     94.8
 .    [illegible] [illegible] 91.   92.1     93.   [illegible] 94.7     94.8     94.8     94.8     94.8

 .    [illegible] [illegible] 91.   92.      93.      94.      94.      94.9     94.9     94.9     94.9
 .    [illegible] [illegible] 91.6  92.2  [illegible] 94.      94.      94.9     94.9     94.9     94.9
 .    [illegible] [illegible] 91.6 [illegible] 93.    94.      94.      94.9     94.9     94.9     94.9
 .    [illegible] [illegible] 91.6  92.6     93.      94.4     95.1     95.2     95.2     95.2     95.2
 .    [illegible] [illegible] 91.   92.6  [illegible] 94.     95.1     95.2     95.2     95.2     95.2

 .    [illegible] [illegible] 91.6  92.      93.      94.      95.1     95.2     95.2     95.2     95.2
 .    [illegible] [illegible] 91.6  92.6     93.      94.      95.1     95.   95.2     95.2     95.2
 .    [illegible] [illegible] 91.   92.      93.      94.      95.1     95.2     95.2     95.2     95.2
 .    [illegible] [illegible] 91.6  92.6     93.6     94.      95.1  [illegible] 95.2     95.2     95.2
 .    [illegible] [illegible] 91.5  92.      93.      94.      95.1  [illegible] 95.2     95.2     95.2

 .    [illegible] [illegible] 91.6 [illegible] 93.5   94.      95.1  [illegible] 95.2     95.2     95.2
.....................................................................................
```

OPERATING LOCATION "A"
USAFETAC, ASHEVILLE NC

PERCENTAGE FREQUENCY OF OCCUR[illegible]
[illegible] LY [illegible]

STATION NUMBER: 160[illegible]   STATION NAME: AVIANO AB/ITALY
LST TO UTC: - 1

CEILING IN FEET	VISIBILITY IN METERS 112[illegible]	9[illegible]	[illegible]	[illegible]	48[illegible]	40[illegible]	32[illegible]	2[illegible]	[illegible]	1[illegible]
NO CEIL	30.2	34.[illegible]	39.1	41.[illegible]	44.3	44.[illegible]	[illegible]	47.1	47.[illegible]	47.[illegible]
GE 20000	31.3	36.4	42.3	43.7	[illegible]	47.1	4[illegible].1	[illegible]	[illegible]	[illegible]
GE 18000	31.3	36.4	42.5	44.1	47.3	47.3	[illegible]	[illegible]	[illegible]	[illegible]
GE 16000	31.[illegible]	36.4	42.7	44.1	47.[illegible]	47.3	[illegible]	[illegible]	[illegible]	[illegible]
GE 14000	31.3	36.4	42.3	44.1	47.[illegible]	47.[illegible]	[illegible]	[illegible]	[illegible]	[illegible]
GE 12000	31.3	[illegible]	42.[illegible]	44.1	47.[illegible]	47.7	[illegible]	[illegible]	[illegible]	[illegible]
GE 10000	33.1	37.2	44.4	[illegible]	[illegible]	4[illegible].6	[illegible]	[illegible]	[illegible]	[illegible]
GE 9000	35.7	40.[illegible]	4[illegible].1	[illegible]	53.2	53.[illegible]	[illegible]	[illegible]	[illegible]	[illegible]
GE 8000	37.[illegible]	44.7	[illegible].6	[illegible]	[illegible]	[illegible]	[illegible]	[illegible]	[illegible]	[illegible]
GE 7000	41.[illegible]	[illegible]	[illegible]	[illegible]	61.[illegible]	[illegible]	[illegible]	[illegible]	[illegible]	[illegible]
GE 6000	[illegible]	47.1	[illegible].7	[illegible]	[illegible]	[illegible]	[illegible]	67.[illegible]	[illegible]	[illegible]
GE 5000	43.1	4[illegible].2	57.1	[illegible]	[illegible]	64.7	[illegible]	[illegible]	[illegible]	[illegible]
GE 4500	[illegible]	51.[illegible]	[illegible]	[illegible].7	[illegible].3	[illegible]	7[illegible]	[illegible]	[illegible]	[illegible]
GE 4000	4[illegible]	[illegible]	[illegible]	[illegible]	7[illegible]	7[illegible]	7[illegible]	[illegible].7	[illegible]	[illegible]
GE 3500	[illegible]	[illegible].7	[illegible]	[illegible]	75.[illegible]	75.[illegible]	[illegible]	[illegible].7	[illegible]	[illegible]
GE 3000	49.7	[illegible].7	67.[illegible]	71.[illegible]	7[illegible]	[illegible].1	[illegible]	[illegible].7	[illegible]	[illegible]
GE 2500	49.7	[illegible].7	67.[illegible]	71.[illegible]	[illegible]	[illegible].3	[illegible]	[illegible]	[illegible]	[illegible]
GE 2000	50.[illegible]	[illegible]	[illegible]	72.[illegible]	7[illegible]	[illegible]1.[illegible]	[illegible]	[illegible]	[illegible].7	[illegible]
GE 1800	[illegible]	[illegible]	[illegible]	72.[illegible]	7[illegible]	[illegible]1.[illegible]	[illegible]	[illegible]	[illegible]	[illegible]
GE 1500	50.[illegible]	[illegible]	[illegible]	72.[illegible]	7[illegible]	[illegible]1.[illegible]	[illegible]	[illegible]	[illegible]	[illegible]
GE 1200	50.[illegible]	[illegible].3	[illegible]	72.[illegible]	7[illegible].3	[illegible]1.[illegible]	[illegible]	[illegible]	[illegible].7	[illegible]
GE 1000	50.3	[illegible].3	[illegible]	72.[illegible]	7[illegible]	[illegible]1.[illegible]	[illegible]	[illegible]	[illegible]	[illegible]
GE 900	50.3	56.2	[illegible]	72.[illegible]	7[illegible].3	[illegible]1.[illegible]	[illegible].3	[illegible]	[illegible]	[illegible]
GE 800	50.3	5[illegible].3	[illegible]	72.[illegible]	7[illegible].3	[illegible]1.[illegible]	[illegible]	[illegible]	[illegible].7	[illegible]
GE 700	50.3	[illegible]	[illegible]	72.4	7[illegible].3	[illegible]1.[illegible]	[illegible]	[illegible]	[illegible].7	[illegible]
GE 600	50.3	[illegible]	[illegible]	72.[illegible]	7[illegible].3	[illegible]1.[illegible]	[illegible]	[illegible]	[illegible].7	[illegible]
GE 500	50.3	56.3	[illegible]	72.4	7[illegible].3	[illegible]1.6	[illegible]	[illegible]	[illegible].7	[illegible]
GE 400	50.3	55.3	[illegible]3.0	72.4	7[illegible].3	81.6	[illegible].3	[illegible]	[illegible].7	[illegible]
GE 300	50.3	55.3	6[illegible].0	72.4	7[illegible].3	[illegible]1.6	[illegible]	[illegible]	[illegible].7	[illegible]
GE 200	50.3	56.3	68.0	72.4	79.4	[illegible]1.7	[illegible].4	[illegible]	[illegible]	[illegible]1.[illegible]
GE 100	50.3	[illegible].3	6[illegible].0	72.4	7[illegible].4	[illegible]1.7	[illegible].4	[illegible]	[illegible]	[illegible]1.[illegible]
GE 000	50.3	[illegible].3	[illegible].0	72.4	7[illegible].4	[illegible]1.7	[illegible]	[illegible]	[illegible]	1[illegible]

TOTAL NUMBER OF OBSERVATIONS [illegible]

PERCENTAGE FREQUENCY OF OCCURRENCE OF CEILING VERSUS VISIBILITY
FROM HOURLY OBSERVATIONS

: AVIANO AB/ITALY — PERIOD OF RECORD: JUN 73 - MAY 83
: - 1 — MONTH: OCT HOURS: 18-20

VISIBILITY IN METERS											
32	37	37	3[illegible]	[illegible]	22	1[illegible]	1[illegible]	1[illegible]	02	02	02
40	40	32	24	20	16	12	10	08	06	04	00
[illegible]	44.5	45.6	47.1	47.1	47.1	47.1	47.1	47.1	47.1	47.1	47.1
[illegible]	47.1	48.1	49.9	49.5	49.5	49.5	49.5	49.5	49.5	49.5	49.5
[illegible]	47.5	48.5	49.9	49.9	49.9	49.9	49.9	49.9	49.9	49.9	49.9
[illegible]	47.5	48.5	49.9	49.9	49.9	49.9	49.9	49.9	49.9	49.9	49.9
[illegible]	47.5	48.5	49.9	49.9	49.9	49.9	49.9	49.9	49.9	49.9	49.9
[illegible]	47.5	48.5	49.9	49.9	49.9	49.9	49.9	49.9	49.9	49.9	49.9
[illegible]	47.4	50.3	52.3	52.3	52.3	52.3	52.3	52.3	52.3	52.3	52.3
51.2	53.9	55.9	56.9	56.9	56.9	56.9	56.9	56.9	56.9	56.9	56.9
[illegible]	54.4	54.3	54.3	54.3	54.3	54.3	54.3	54.3	54.3	54.3	54.3
[illegible]	55.7	55.9	55.9	55.7	55.7	55.7	55.7	55.7	55.7	55.7	55.7
[illegible]	57.3	57.3	57.3	57.4	57.4	57.4	57.4	57.4	57.4	57.4	57.4
[illegible]	54.7	[illegible]	[illegible]	[illegible]	[illegible]	[illegible]	[illegible]	59.2	59.2	59.2	59.2
[illegible]	[illegible]	70.3	72.4	72.4	72.4	73.0	73.0	73.0	73.0	73.0	73.0
[illegible]	74.9	77.3	79.7	[illegible]	[illegible]	[illegible]	[illegible]	81.2	81.2	81.2	81.2
[illegible]	76.9	[illegible]	82.7	[illegible]	[illegible]	[illegible]	[illegible]	84.5	84.5	84.5	84.5
[illegible]	[illegible]	[illegible]	86.7	[illegible]	[illegible]	[illegible]	[illegible]	89.0	89.0	89.0	89.0
[illegible]	[illegible]	[illegible]	87.2	[illegible]	[illegible]	[illegible]	[illegible]	89.5	89.5	89.5	89.5
[illegible]	91.5	[illegible]	[illegible]	[illegible]	[illegible]	91.5	91.5	91.5	91.5	91.5	91.5
[illegible]	91.5	[illegible]	[illegible]	[illegible]	[illegible]	91.5	91.5	91.5	91.5	91.5	91.5
[illegible]	91.9	[illegible]	[illegible]	[illegible]	[illegible]	91.9	91.9	91.9	91.9	91.9	91.9
[illegible]	91.9	[illegible]	[illegible]	[illegible]	[illegible]	[illegible]	[illegible]	92.0	92.0	92.0	92.0
[illegible]	91.6	[illegible]	[illegible]	[illegible]	[illegible]	92.0	92.0	92.0	92.0	92.0	92.0
[illegible]	91.5	[illegible]	[illegible]	[illegible]	[illegible]	[illegible]	92.0	92.0	92.0	92.0	92.0
[illegible]	91.5	[illegible]	[illegible]	[illegible]	[illegible]	92.0	92.0	92.0	92.0	92.0	92.0
[illegible]	91.5	[illegible]	[illegible]	[illegible]	[illegible]	92.1	92.1	92.1	92.1	92.1	92.1
[illegible]	91.6	[illegible]	[illegible]	[illegible]	[illegible]	92.1	92.1	92.1	92.1	92.1	92.1
[illegible]	91.6	[illegible]	[illegible]	[illegible]	[illegible]	92.1	92.1	92.1	92.1	92.1	92.1
[illegible]	91.5	[illegible]	[illegible]	[illegible]	[illegible]	92.1	92.1	92.1	92.1	92.1	92.1
[illegible]	91.6	[illegible]	[illegible]	[illegible]	[illegible]	92.1	92.1	92.1	92.1	92.1	92.1
[illegible]	91.7	[illegible]	[illegible]	[illegible]	[illegible]	92.2	92.2	92.2	92.2	92.2	92.2
[illegible]	91.7	[illegible]	[illegible]	[illegible]	[illegible]	92.2	92.2	92.2	92.2	92.2	92.2
[illegible]	91.7	[illegible]	[illegible]	[illegible]	[illegible]	92.2	92.2	92.2	92.2	92.2	92.2

OPERATING LOCATION: MAW PERCENTAGE FREQUENCY OF OCCURRENCE [illegible]
USAF-TAC, ASHEVILLE, NC [illegible]

STATION NUMBER: 1[illegible] STATION NAME: AVIANO AB/ITALY [illegible]
LST TO UTC: - 1 [illegible]

CEILING IN FEET	9 112	3 [illegible]	2½ 30	2 60	1½ [illegible]	1 40	¾ [illegible]	½ 24	[illegible]	[illegible]
	VISIBILITY IN [illegible]									
40 CEIL	[illegible]	[illegible]	37.[illegible]	[illegible]	[illegible]	[illegible].1	[illegible].7	[illegible]	[illegible]	[illegible].1
35 [illegible]	[illegible]	[illegible]	[illegible].4	[illegible].1	40.[illegible]	41.[illegible]	41.[illegible]	[illegible]	[illegible]	[illegible]
30 13000	[illegible]	33.3	3[illegible].[illegible]	39.3	40.7	41.2	41.7	[illegible].1	[illegible].1	[illegible]
25 15000	[illegible]	33.[illegible]	[illegible]	[illegible]	40.7	41.2	41.7	[illegible].1	[illegible]	[illegible]
20 14000	29.9	33.2	3[illegible]	[illegible]	40.7	41.2	41.9	[illegible]	[illegible]	[illegible]
15 12000	29.1	34.[illegible]	39.7	[illegible]	41.9	41.4	[illegible]	[illegible]	[illegible]	[illegible]
12 [illegible]	31.[illegible]	[illegible]	41.3	[illegible]	[illegible]	44.[illegible]	[illegible]	[illegible]	[illegible]	[illegible]
10 9000	33.[illegible]	[illegible]	43.[illegible]	[illegible]	[illegible]	47.2	[illegible]	[illegible]	[illegible]	[illegible]
9 [illegible]	[illegible]	[illegible]	[illegible]	[illegible]	[illegible]	[illegible]	[illegible]	[illegible]	[illegible]	[illegible]
8 7000	33.2	[illegible]	53.1	[illegible]	[illegible]	57.7	[illegible]	[illegible]	[illegible]	[illegible]
7 [illegible]	[illegible]	[illegible]	53.7	[illegible]	[illegible]	[illegible]	[illegible]	[illegible]	[illegible]	[illegible]
6 [illegible]	[illegible]	[illegible]	[illegible]	[illegible]	[illegible]	[illegible]	[illegible]	[illegible]	[illegible]	[illegible]
5 4500	43.1	51.1	55.3	61.3	[illegible]	[illegible]	67.2	[illegible]	[illegible]	[illegible]
4 [illegible]	[illegible]	[illegible]	[illegible]	[illegible]	71.[illegible]	71.[illegible]	[illegible]	[illegible]	[illegible]	[illegible]
3 3500	45.[illegible]	[illegible]	59.3	67.3	72.[illegible]	74.[illegible]	[illegible]	[illegible]	[illegible]	[illegible]
2½ [illegible]	[illegible]	[illegible]	[illegible]	[illegible]	73.3	77.[illegible]	[illegible]	[illegible]	[illegible]	[illegible]
2 [illegible]	[illegible]	[illegible].7	[illegible]	[illegible]	[illegible]	[illegible]	[illegible]	[illegible]	[illegible]	[illegible]
1½ 2000	47.1	57.2	[illegible].1	[illegible]	77.3	[illegible]	[illegible]	[illegible]	[illegible]	[illegible]
1 1500	47.1	57.2	[illegible].1	[illegible]	77.3	[illegible]	[illegible]	[illegible]	[illegible]	[illegible]
0½ 1000	47.1	57.2	[illegible].1	[illegible]	77.3	[illegible]	[illegible]	[illegible]	[illegible]	[illegible]
0 1200	47.1	57.2	[illegible].1	[illegible]	77.1	79.4	[illegible]	[illegible].7	[illegible]	[illegible]
0½ 1000	47.1	57.2	[illegible].3	[illegible]	77.3	[illegible]	[illegible]	[illegible]	[illegible]	[illegible]
0½ 900	47.1	57.2	63.3	[illegible]	77.3	[illegible]	[illegible]	[illegible]	[illegible]	[illegible]
0½ [illegible]	47.1	57.2	63.3	[illegible]	77.3	[illegible]	[illegible]	[illegible]	[illegible]	[illegible]
0½ 700	47.1	57.2	63.3	[illegible]	77.3	[illegible]	[illegible]	[illegible]	[illegible]	[illegible]
0½ 600	47.1	57.2	63.3	[illegible]	77.3	[illegible]	[illegible]	[illegible]	[illegible]	[illegible]
0½ [illegible]	47.1	57.2	63.3	[illegible]	77.3	[illegible]	[illegible]	[illegible]	[illegible]	[illegible]
0½ 400	47.1	57.2	63.3	[illegible]	77.3	[illegible]	[illegible]	[illegible]	[illegible]	[illegible]
0½ 300	47.1	57.2	63.3	[illegible]	77.3	[illegible]	[illegible]	[illegible]	[illegible]	[illegible]
0½ 200	47.1	57.2	63.3	[illegible]	77.3	[illegible]	[illegible]	[illegible]	[illegible]	[illegible]
0½ 100	47.1	57.2	63.3	[illegible]	77.3	[illegible]	[illegible]	[illegible]	[illegible]	[illegible]
0½ 000	47.1	57.2	63.3	[illegible]	77.3	[illegible]	[illegible]	[illegible]	[illegible]	[illegible]

TOTAL NUMBER OF OBSERVATIONS 900

[illegible]

[illegible] FREQUENCY OF OCCURRENCE OF CEILING VERSUS VISIBILITY
[illegible] MONTHLY [illegible] VALUES

[illegible] AVIANO AB/ITALY — [illegible] JAN 73 - MAY 3[illegible]
[illegible] — MONTH: OCT HOURS: 21-23

CEILING	VISIBILITY IN METERS 40	31	24	[illegible]	16	12	10	06	05	04	00
[illegible]	[illegible].1	[illegible].7	[illegible]	[illegible]	[illegible].1	[illegible].1	[illegible].1	42.1	42.1	42.1	42.1
[illegible]	[illegible]	[illegible]	[illegible]	[illegible]	[illegible]	[illegible]	[illegible]	43.0	43.0	43.0	43.0
[illegible].7	[illegible].2	[illegible]	[illegible].1	[illegible].1	[illegible].2	[illegible].2	[illegible].2	43.2	43.2	43.2	43.2
[illegible].7	[illegible].2	[illegible]	[illegible].1	[illegible]	[illegible]	[illegible]	[illegible]	43.2	43.2	43.2	43.2
.7	[illegible].2	[illegible]	[illegible].1	[illegible].1	[illegible]	[illegible]	[illegible]	43.2	43.2	43.2	43.2
[illegible]	[illegible].4	[illegible]	[illegible]	[illegible]	[illegible]	[illegible]	[illegible]	43.4	43.4	43.4	43.4
[illegible]	[illegible]	[illegible]	[illegible]	[illegible]	[illegible]	[illegible]	[illegible]	45.7	45.7	45.7	45.7
[illegible]	[illegible].2	[illegible]	[illegible]	[illegible]	[illegible]	[illegible]	[illegible]	49.7	49.7	49.7	49.7
[illegible]	[illegible]	[illegible]	[illegible]	[illegible]	[illegible]	[illegible]	[illegible]	59.1	59.1	59.1	59.1
[illegible]	[illegible].7	[illegible]	[illegible].7	[illegible]	[illegible]	[illegible]	[illegible]	61.2	61.2	61.2	61.2
.7	[illegible]	[illegible]	[illegible]	[illegible]	[illegible]	[illegible]	[illegible]	62.0	62.0	62.0	62.0
[illegible]	[illegible]	[illegible]	[illegible]	[illegible]	[illegible]	[illegible]	[illegible]	64.9	64.9	64.9	64.9
[illegible]	[illegible].3	[illegible].3	[illegible].1	[illegible]	[illegible]	[illegible]	[illegible]	69.5	69.5	69.5	69.5
[illegible]	71.4	72.7	[illegible]	[illegible]	[illegible]	[illegible]	[illegible]	77.0	77.0	77.0	77.0
[illegible]	[illegible]	[illegible]	[illegible].1	[illegible]	[illegible]	[illegible]	[illegible]	80.2	80.2	80.2	80.2
[illegible]	[illegible]	[illegible]	[illegible]	[illegible]	[illegible]	[illegible]	[illegible]	84.6	84.6	84.6	84.6
[illegible]	[illegible]	[illegible]	[illegible]	[illegible]	[illegible]	[illegible]	[illegible]	[illegible]	[illegible]	[illegible]	[illegible]
[illegible]	[illegible]	[illegible]	[illegible]	[illegible]	[illegible].1	[illegible].7	[illegible]	[illegible]	[illegible]	87.9	87.9
[illegible]	[illegible]	[illegible]	[illegible]	[illegible]	[illegible].1	[illegible].7	[illegible]	[illegible]	[illegible]	[illegible]	87.9
[illegible]	[illegible]	[illegible]	[illegible]	[illegible]	[illegible]	[illegible]	[illegible]	[illegible]	[illegible]	88.2	88.2
[illegible].1	[illegible]	[illegible]	[illegible]	[illegible]	[illegible]	[illegible]	[illegible]	88.3	88.3	88.3	88.3
[illegible]	[illegible]	[illegible]	[illegible]	[illegible]	[illegible]	[illegible]	[illegible]	[illegible]	[illegible]	88.5	88.5
[illegible]	[illegible]	[illegible]	[illegible]	[illegible]	[illegible]	[illegible]	[illegible]	[illegible]	[illegible]	88.5	88.5
[illegible]	[illegible]	[illegible]	[illegible]	[illegible]	[illegible]	[illegible]	[illegible]	[illegible]	[illegible]	88.5	88.5
[illegible]	[illegible]	[illegible]	[illegible]	[illegible]	[illegible]	[illegible]	[illegible]	[illegible]	[illegible]	88.5	88.5
[illegible]	[illegible]	[illegible]	[illegible]	[illegible]	[illegible]	[illegible]	[illegible]	[illegible]	[illegible]	88.7	88.7
[illegible]	[illegible]	[illegible]	[illegible]	[illegible]	[illegible]	[illegible]	[illegible]	[illegible]	[illegible]	88.7	88.7
[illegible]	[illegible]	[illegible]	[illegible]	[illegible]	[illegible]	[illegible]	[illegible]	[illegible]	[illegible]	88.7	88.7
[illegible]	[illegible]	[illegible]	[illegible]	[illegible]	[illegible]	[illegible]	[illegible]	[illegible]	[illegible]	88.8	88.8
[illegible]	[illegible]	[illegible]	[illegible]	[illegible]	[illegible]	[illegible]	[illegible]	[illegible]	[illegible]	88.8	88.8
[illegible]	[illegible]	[illegible]	[illegible]	[illegible]	[illegible]	[illegible]	[illegible]	[illegible]	[illegible]	88.9	88.9
[illegible]	[illegible]	[illegible]	[illegible]	[illegible]	[illegible]	[illegible]	[illegible]	[illegible]	[illegible]	88.9	89.1
[illegible]	[illegible]	[illegible]	[illegible]	[illegible]	[illegible]	[illegible]	[illegible]	[illegible]	[illegible]	89.9	89.4

OPERATING LOCATION "A"
USAFETAC, [illegible]VILLE [illegible]

STATION [illegible]: [illegible] STATION [illegible]: [illegible]/ITALY
LST [illegible]: - 1

CEILING IN FEET	VISIBILITY [illegible]									
	112	[illegible]	[illegible]	[illegible]	[illegible]	40	32	[illegible]	[illegible]	[illegible]
NO CEIL	[illegible]	[illegible].3	[illegible]	[illegible]	4[illegible].5	4[illegible].7	[illegible]	[illegible].1	[illegible]	[illegible]
GE 20000	[illegible].2	[illegible]	41.[illegible]	4[illegible].7	[illegible]	4[illegible].7	[illegible]	[illegible]7.[illegible]	[illegible]	[illegible]
GE 18000	[illegible]	[illegible].7	41.[illegible]	[illegible].1	[illegible]	4[illegible].1	[illegible]	[illegible]	[illegible]	[illegible]
GE 16000	[illegible]	[illegible].7	41.[illegible]	[illegible].1	[illegible]	[illegible].1	[illegible]	[illegible]	[illegible]	[illegible]
GE 14000	[illegible]	[illegible]	41.7	[illegible]	4[illegible].	[illegible]	[illegible]	[illegible]	[illegible]	[illegible]
GE 12000	[illegible]	[illegible].1	41.[illegible]	4[illegible].	[illegible]	[illegible]	[illegible]7.1	[illegible]	[illegible]	[illegible]
GE 10000	[illegible].7	[illegible]	44.[illegible]	4[illegible].	4[illegible].7	4[illegible].[illegible]	[illegible]	[illegible]	[illegible]	[illegible]
GE 9000	[illegible].1	[illegible]	47.3	[illegible]	[illegible]	[illegible]	[illegible]	[illegible]	[illegible]	[illegible]
GE 8000	4[illegible]	[illegible]	[illegible]	[illegible]	[illegible]	[illegible]	[illegible].1	[illegible]	[illegible]	[illegible]
GE 7000	41.[illegible]	[illegible].1	[illegible].1	[illegible]	[illegible].4	[illegible]	[illegible].7	[illegible]	[illegible]	[illegible]
GE 6000	[illegible]	[illegible]	[illegible]	[illegible]	[illegible]	[illegible]4.[illegible]	[illegible]	[illegible]	[illegible]	[illegible]
GE 5000	[illegible]	[illegible]	[illegible].1	[illegible]	[illegible]	[illegible]	[illegible].1	[illegible]	[illegible]	[illegible]
GE 4500	[illegible]	[illegible]	[illegible]1.[illegible]	[illegible].7	[illegible]	[illegible].7	71.[illegible]	7[illegible]	[illegible]	[illegible]
GE 4000	[illegible]7.[illegible]	[illegible]	[illegible]4.[illegible]	[illegible]	72.[illegible]	7[illegible]	[illegible].1	7[illegible].	[illegible]	[illegible]
GE 3500	[illegible]	[illegible]	[illegible]	[illegible]	7[illegible]	77.[illegible]	7[illegible].1	[illegible].1	[illegible]	[illegible]
GE 3000	[illegible]	7.[illegible]	[illegible]7.[illegible]	71.[illegible]	7[illegible]	[illegible].4	[illegible].7	[illegible]	[illegible]	[illegible]
GE 2500	[illegible].4	[illegible]7.[illegible]	[illegible]7.[illegible]	71.7	7[illegible]	[illegible]1.[illegible]	[illegible]	[illegible]	[illegible]	[illegible]
GE 2000	4[illegible]	[illegible]7.[illegible]	[illegible]	[illegible].[illegible]	7[illegible]	[illegible]	[illegible]	[illegible].1	[illegible]	[illegible]
GE 1800	4[illegible]	[illegible]7.[illegible]	[illegible]	7[illegible].	7[illegible].	[illegible]	[illegible]	7[illegible]	[illegible]	[illegible]
GE 1500	4[illegible].7	[illegible]7.7	[illegible]	72.[illegible]	7[illegible]	[illegible]	[illegible]	[illegible]7.[illegible]	[illegible]	[illegible]
GE 1200	4[illegible].7	[illegible]7.7	[illegible]	7[illegible].	[illegible]	[illegible].4	[illegible].1	[illegible]7.[illegible]	[illegible]	[illegible]
GE 1000	4[illegible].7	[illegible]7.7	[illegible]	72.[illegible]	[illegible]	[illegible]	[illegible]	7.[illegible]	[illegible]	[illegible]
GE 900	4[illegible].7	[illegible]7.7	[illegible].6	72.[illegible]	[illegible]	[illegible]	[illegible]	7.[illegible]	[illegible]	[illegible]
GE 800	4[illegible].7	[illegible]7.7	[illegible]	7[illegible]	[illegible]	[illegible]	[illegible]	7.[illegible]	[illegible]	[illegible]
GE 700	4[illegible].7	[illegible]7.7	[illegible]	72.[illegible]	[illegible]	[illegible]	[illegible]	[illegible]	[illegible]	[illegible]
GE 600	4[illegible].7	[illegible]7.7	[illegible]	72.[illegible]	[illegible]	[illegible]	[illegible].3	[illegible]	[illegible]	[illegible]
GE 500	49.[illegible]	[illegible]7.7	[illegible]	72.[illegible]	[illegible].1	[illegible]	[illegible].3	[illegible]	[illegible]	[illegible]
GE 400	[illegible]	[illegible]7.7	[illegible].6	72.[illegible]	[illegible].1	[illegible]	[illegible].3	[illegible]	[illegible]	[illegible]
GE 300	4[illegible]	[illegible]7.7	[illegible]	72.[illegible]	[illegible].1	[illegible]	[illegible].3	[illegible]	[illegible]	[illegible]
GE 200	4[illegible]	[illegible]7.7	[illegible]	72.[illegible]	[illegible].1	[illegible]	[illegible].3	[illegible]	[illegible]	[illegible]
GE 100	4[illegible]	[illegible]7.7	[illegible]	72.[illegible]	[illegible].1	[illegible]	[illegible].3	[illegible]	[illegible]	[illegible]
GE 000	4[illegible]	[illegible]7.7	[illegible].6	72.[illegible]	[illegible].1	[illegible]	[illegible].3	[illegible]	[illegible]	[illegible]

TOTAL NUMBER OF OBSERVATIONS 7213

PERCENTAGE FREQUENCY OF OCCURRENCE OF CEILING VERSUS VISIBILITY
[illegible] VARIOUS

[illegible] VITALY — PERIOD OF RECORD: JUN 7[illegible] - MAY 9[illegible]
MONTH: ALL HOURS: ALL

VISIBILITY IN MILES										
3[illegible] 40	[illegible] 32	[illegible] 24	[illegible] 20	[illegible] 16	[illegible] 12	[illegible] 10	[illegible] 08	[illegible] 06	[illegible] 04	[illegible] 00
[illegible]	[illegible]	[illegible]	[illegible]	[illegible]	[illegible]	[illegible]	44.4	44.5	44.5	44.5
[illegible]	[illegible]	[illegible]	[illegible]	[illegible]	[illegible]	[illegible]	[illegible]	[illegible]	[illegible]	47.6
[illegible]	[illegible]	[illegible]	[illegible]	[illegible]	[illegible]	[illegible]	[illegible]	[illegible]	[illegible]	45.0
[illegible]	[illegible]	[illegible]	[illegible]	[illegible]	[illegible]	[illegible]	[illegible]	[illegible]	[illegible]	45.0
[illegible]	[illegible]	[illegible]	[illegible]	[illegible]	[illegible]	[illegible]	[illegible]	[illegible]	[illegible]	46.2
[illegible]	47.1	[illegible]	[illegible]	[illegible]	[illegible]	[illegible]	48.4	48.4	48.4	48.4
[illegible]	[illegible]	[illegible]	[illegible]	[illegible]	[illegible]	[illegible]	[illegible]	[illegible]	[illegible]	51.3
[illegible]	[illegible]	[illegible]	[illegible]	[illegible]	[illegible]	[illegible]	[illegible]	[illegible]	[illegible]	54.9
[illegible]	[illegible]	[illegible]	[illegible]	[illegible]	[illegible]	[illegible]	[illegible]	[illegible]	[illegible]	63.7
[illegible]	[illegible]	[illegible]	[illegible]	[illegible]	[illegible]	[illegible]	[illegible]	[illegible]	[illegible]	66.6
[illegible]	[illegible]	[illegible]	[illegible]	[illegible]	[illegible]	[illegible]	[illegible]	[illegible]	[illegible]	67.3
[illegible]	[illegible]	[illegible]	[illegible]	[illegible]	[illegible]	[illegible]	[illegible]	[illegible]	[illegible]	70.4
[illegible]	[illegible]	[illegible]	[illegible]	[illegible]	[illegible]	[illegible]	[illegible]	[illegible]	[illegible]	73.5
[illegible]	[illegible]	[illegible]	[illegible]	[illegible]	[illegible]	[illegible]	[illegible]	[illegible]	[illegible]	79.2
[illegible]	[illegible]	[illegible]	[illegible]	[illegible]	[illegible]	[illegible]	[illegible]	[illegible]	[illegible]	82.8
[illegible]	[illegible]	[illegible]	[illegible]	[illegible]	[illegible]	[illegible]	[illegible]	[illegible]	[illegible]	87.1
[illegible]	[illegible]	[illegible]	[illegible]	[illegible]	[illegible]	[illegible]	[illegible]	[illegible]	[illegible]	88.3
[illegible]	[illegible]	[illegible]	[illegible]	[illegible]	[illegible]	[illegible]	[illegible]	[illegible]	[illegible]	89.9
[illegible]	[illegible]	[illegible]	[illegible]	[illegible]	[illegible]	[illegible]	[illegible]	[illegible]	[illegible]	90.7
[illegible]	[illegible]	[illegible]	[illegible]	[illegible]	[illegible]	[illegible]	[illegible]	[illegible]	[illegible]	90.9
[illegible]	[illegible]	[illegible]	[illegible]	[illegible]	[illegible]	[illegible]	[illegible]	[illegible]	[illegible]	91.2
[illegible]	[illegible]	[illegible]	[illegible]	[illegible]	[illegible]	[illegible]	[illegible]	[illegible]	[illegible]	91.2
[illegible]	[illegible]	[illegible]	[illegible]	[illegible]	[illegible]	[illegible]	[illegible]	[illegible]	[illegible]	91.3
[illegible]	[illegible]	[illegible]	[illegible]	[illegible]	[illegible]	[illegible]	[illegible]	[illegible]	[illegible]	91.4
[illegible]	[illegible]	[illegible]	[illegible]	[illegible]	[illegible]	[illegible]	[illegible]	[illegible]	[illegible]	91.4
[illegible]	[illegible]	[illegible]	[illegible]	[illegible]	[illegible]	[illegible]	[illegible]	[illegible]	[illegible]	91.6
[illegible]	[illegible]	[illegible]	[illegible]	[illegible]	[illegible]	[illegible]	[illegible]	[illegible]	[illegible]	91.6
[illegible]	[illegible]	[illegible]	[illegible]	[illegible]	[illegible]	[illegible]	[illegible]	[illegible]	[illegible]	91.6
[illegible]	[illegible]	[illegible]	[illegible]	[illegible]	[illegible]	[illegible]	[illegible]	[illegible]	[illegible]	91.7
[illegible]	[illegible]	[illegible]	[illegible]	[illegible]	[illegible]	[illegible]	[illegible]	[illegible]	[illegible]	91.8
[illegible]	[illegible]	[illegible]	[illegible]	[illegible]	[illegible]	[illegible]	[illegible]	[illegible]	[illegible]	91.9

OPERATING LOCATION "A"
USAFETAC, ASHEVILLE NC

PERCENTAGE FREQUENCY OF OCCURRENCE [illegible]

STATION NUMBER: 16[illegible]   STATION NAME: AVIANO [illegible] /ITALY
[illegible] T[illegible]: - 1

CEILING IN FEET	VISIBILITY IN [illegible]									
	[illegible]	[illegible]	[illegible]	[illegible]	[illegible]	[illegible]	[illegible]	[illegible]	[illegible]	[illegible]
NO CEIL	[illegible]	[illegible]	[illegible].1	[illegible]	[illegible].4	[illegible]	[illegible]	[illegible]	[illegible]	[illegible]
GE 2[illegible]	[illegible]	37.7	41.7	[illegible]	47.[illegible]	[illegible]	[illegible]	[illegible]	[illegible]	[illegible]
GE 1[illegible]	2[illegible].4	37.7	41.7	[illegible]	47.1	[illegible]	[illegible]	[illegible]	[illegible]	[illegible]
GE 1[illegible]	[illegible]	37.7	41.7	[illegible]	47.[illegible]	[illegible]	[illegible].1	[illegible]	[illegible]	[illegible]
GE 1[illegible]	[illegible].7	[illegible].1	42.1	[illegible]	47.[illegible]	[illegible]	[illegible]	[illegible]	[illegible]	[illegible]
GE 1[illegible]	[illegible].7	[illegible].1	42.1	[illegible]	47.[illegible]	[illegible]	[illegible]	[illegible]	[illegible]	[illegible]
GE 1[illegible]	[illegible]	[illegible]	[illegible]	[illegible]	[illegible]	[illegible]	[illegible]	[illegible]	[illegible]	[illegible]
GE [illegible]	34.[illegible]	42.[illegible]	47.[illegible]	[illegible]	[illegible]	[illegible]	[illegible].1	[illegible]	[illegible]	[illegible]
GE [illegible]	[illegible]	[illegible]	[illegible].7	[illegible]	[illegible]	[illegible]	[illegible]	[illegible]	[illegible]	[illegible]
GE 7[illegible]	37.[illegible]	[illegible]	[illegible]	[illegible].7	[illegible]	[illegible]	[illegible]	[illegible]	[illegible]	[illegible]
GE [illegible]	37.	[illegible]	[illegible]	[illegible].1	[illegible]	[illegible]	[illegible]	[illegible]	[illegible]	[illegible]
GE [illegible]	[illegible]	[illegible].1	[illegible]	[illegible]	[illegible]	[illegible]	[illegible]	[illegible].7	[illegible]	[illegible]
GE 4[illegible]	41.[illegible]	[illegible]	[illegible]	[illegible]	[illegible]	[illegible]	[illegible]	[illegible]	[illegible]	[illegible]
GE 4[illegible]	[illegible]	[illegible]	[illegible]	[illegible]	[illegible]	[illegible]	[illegible]	[illegible]	[illegible]	[illegible]
GE 3[illegible]	48.1	[illegible]	[illegible]	[illegible]	[illegible]	[illegible]	71.[illegible]	[illegible]	[illegible]	[illegible]
GE 3[illegible]	[illegible]	[illegible]	[illegible]	[illegible]	7[illegible]	74.[illegible]	[illegible]	[illegible]	[illegible]	[illegible]
GE [illegible]	47.[illegible]	[illegible]	54.[illegible]	[illegible]	[illegible]	[illegible]	[illegible]	[illegible]	[illegible]	[illegible]
GE 2[illegible]	47.2	[illegible]	54.2	[illegible]	73.[illegible]	75.	[illegible]	[illegible]	[illegible]	[illegible]
GE 1[illegible]	47.[illegible]	[illegible]	54.[illegible]	[illegible]	74.4	[illegible]	7[illegible].	[illegible]	[illegible]	[illegible]
GE 1500	47.4	[illegible]	54.[illegible]	[illegible]	74.[illegible]	7[illegible].7	77.	[illegible]	[illegible]	[illegible]
GE 1200	47.4	[illegible]	[illegible]	[illegible]	7[illegible].7	77.[illegible]	7[illegible]	[illegible]	[illegible]	[illegible]
GE 1[illegible]	47.[illegible]	[illegible]	54.4	[illegible]	7[illegible]	77.[illegible]	[illegible]	[illegible]	[illegible]	[illegible]
GE [illegible]	47.[illegible]	[illegible]	54.4	[illegible]	74.[illegible]	77.4	7[illegible]	[illegible]	[illegible]	[illegible]
GE [illegible]	47.[illegible]	[illegible]	54.4	[illegible]	74.[illegible]	77.4	7[illegible]	[illegible]	[illegible]	[illegible]
GE 700	47.5	[illegible]	54.4	5[illegible].4	75.[illegible]	77.[illegible]	7[illegible].7	1.1	[illegible]	[illegible]
GE 600	47.5	[illegible]	54.4	[illegible]	7[illegible]	77.[illegible]	7[illegible].7	[illegible]1.[illegible]	[illegible]	[illegible]
GE [illegible]	47.5	[illegible]	54.4	[illegible]	75.[illegible]	77.[illegible]	7[illegible].7	1.1	[illegible]	[illegible]
GE 400	47.5	56.9	54.4	[illegible]	75.[illegible]	77.[illegible]	7[illegible].7	1.1	[illegible]	[illegible]
GE 300	47.5	56.9	54.4	[illegible]	75.[illegible]	77.[illegible]	7[illegible].7	1.1	[illegible]	[illegible]
GE 200	47.5	56.9	54.4	[illegible]	75.[illegible]	77.[illegible]	7[illegible].7	1.1	[illegible]	[illegible]
GE 100	47.5	56.9	54.4	[illegible]	75.[illegible]	77.[illegible]	7[illegible].7	1.1	[illegible]	[illegible]
GE [illegible]	47.5	56.9	54.4	[illegible]	75.[illegible]	77.[illegible]	7[illegible].7	1.1	[illegible]	[illegible]

TOTAL NUMBER OF OBSERVATIONS 551

[illegible] FREQUENCY OF OCCURRENCE OF CEILING VERSUS VISIBILITY
[illegible] ONLY [illegible] VALUES

[illegible] /ITALY [illegible] JAN 7[illegible] - MAY [illegible]
[illegible] 22 [illegible] 00-02

VISIBILITY IN MILES										
[illegible]	[illegible]	[illegible]	[illegible]	[illegible]	[illegible]	[illegible]	[illegible]	[illegible]	[illegible]	[illegible]
[illegible]	47.[illegible]	[illegible]	[illegible]	[illegible]	[illegible]	[illegible]	[illegible]	43.[illegible]	4[illegible]	45.6
[illegible]	[illegible]	49.7	[illegible]	[illegible]	[illegible]	[illegible]	[illegible]	50.3	50.3	50.3
[illegible]	[illegible]	[illegible]	[illegible]	[illegible]	[illegible]	[illegible]	51.3	50.4	50.4	50.4
[illegible]	[illegible]	[illegible]	[illegible]	[illegible]	[illegible]	[illegible]	[illegible]	[illegible]	50.5	50.[illegible]
[illegible]	[illegible]	[illegible]	[illegible]	[illegible]	[illegible]	[illegible]	51.6	51.1	51.1	51.1
[illegible]	[illegible]	[illegible]	[illegible]	[illegible]	[illegible]	[illegible]	51.0	51.1	51.1	51.1
[illegible]	[illegible]	[illegible]	[illegible]	[illegible]	[illegible]	[illegible]	53.1	53.2	53.2	53.2
[illegible]	55.1	[illegible]	[illegible]	[illegible]	[illegible]	[illegible]	[illegible]	56.9	56.9	56.9
[illegible]	[illegible]	[illegible]	[illegible]	[illegible]	[illegible]	[illegible]	[illegible]	[illegible]	54.3	54.3
[illegible]	[illegible]	[illegible]	[illegible]	[illegible]	[illegible]	[illegible]	61.3	61.5	61.5	61.5
[illegible]	[illegible]	[illegible]	[illegible]	[illegible]	[illegible]	[illegible]	[illegible]	[illegible]	[illegible]	[illegible]
[illegible]	[illegible]	[illegible]	[illegible]	[illegible]	[illegible]	[illegible]	[illegible]	53.7	53.7	53.7
[illegible]	[illegible]	[illegible]	[illegible]	[illegible]	[illegible]	[illegible]	[illegible]	57.0	57.0	57.0
[illegible]	[illegible]	[illegible]	[illegible]	71.1	71.[illegible]	71.[illegible]	71.[illegible]	71.[illegible]	71.5	71.5
[illegible]	71.2	[illegible]	[illegible]	[illegible]	[illegible]	[illegible]	74.4	[illegible]	74.5	74.5
[illegible]	[illegible]	[illegible]	[illegible]	[illegible]	[illegible]	[illegible]	[illegible]	79.1	79.1	79.1
[illegible]	[illegible]	[illegible]	[illegible]	[illegible]	[illegible]	[illegible]	[illegible]	[illegible]	[illegible]	80.[illegible]
[illegible]	[illegible]	[illegible]	[illegible]	[illegible]	[illegible]	[illegible]	[illegible]	[illegible]	[illegible]	[illegible]
[illegible]	[illegible]	[illegible]	[illegible]	[illegible]	[illegible]	[illegible]	[illegible]	[illegible]	[illegible]	82.7
[illegible]	[illegible]	[illegible]	[illegible]	[illegible]	[illegible]	[illegible]	[illegible]	[illegible]	84.1	84.1
[illegible]	[illegible]	[illegible]	[illegible]	[illegible]	[illegible]	[illegible]	[illegible]	[illegible]	84.5	84.5
[illegible]	[illegible]	[illegible]	[illegible]	[illegible]	[illegible]	[illegible]	[illegible]	[illegible]	85.0	85.0
[illegible]	[illegible]	[illegible]	[illegible]	[illegible]	[illegible]	[illegible]	[illegible]	[illegible]	85.0	85.0
[illegible]	[illegible]	[illegible]	[illegible]	[illegible]	[illegible]	[illegible]	[illegible]	[illegible]	85.0	85.0
[illegible]	[illegible]	[illegible]	[illegible]	[illegible]	[illegible]	[illegible]	[illegible]	[illegible]	85.2	85.2
[illegible]	[illegible]	[illegible]	[illegible]	[illegible]	[illegible]	[illegible]	[illegible]	[illegible]	85.5	85.7
[illegible]	[illegible]	[illegible]	[illegible]	[illegible]	[illegible]	[illegible]	[illegible]	[illegible]	85.7	86.0
[illegible]	[illegible]	[illegible]	[illegible]	[illegible]	[illegible]	[illegible]	[illegible]	[illegible]	85.9	86.3
[illegible]	[illegible]	[illegible]	[illegible]	[illegible]	[illegible]	[illegible]	[illegible]	86.3	86.7	87.1
[illegible]	[illegible]	[illegible]	[illegible]	[illegible]	[illegible]	[illegible]	[illegible]	[illegible]	87.1	88.0
[illegible]	[illegible]	[illegible]	[illegible]	[illegible]	[illegible]	[illegible]	[illegible]	[illegible]	87.5	88.8
[illegible]	[illegible]	[illegible]	[illegible]	[illegible]	[illegible]	[illegible]	[illegible]	[illegible]	87.5	89.1

OPERATING LOCATION A
USAFETAC, ASHEVILLE NC

PERCENTAGE FREQUENCY OF OCCURRENCE

STATION NUMBER: [illegible] CEILING VERSUS VISIBILITY
LST TO [illegible] - 1

CEILING IN FEET					VISIBILITY IN [illegible]					
	[illegible]	[illegible]	[illegible]	[illegible]	[illegible]	[illegible]	[illegible]	[illegible]	[illegible]	[illegible]
NO CEIL	[illegible]	[illegible]	[illegible]	[illegible]	[illegible]	[illegible]	[illegible]	[illegible]	[illegible]	[illegible]
GE 20000	31.[illegible]	[illegible]	42.7	[illegible]	[illegible]	[illegible]	[illegible]	[illegible]	[illegible]	[illegible]
GE 18000	31.[illegible]	[illegible]	[illegible]	[illegible]	[illegible]	[illegible]	[illegible]	[illegible]	[illegible]	[illegible]
GE 16000	31.[illegible]	[illegible]	[illegible]	[illegible]	[illegible]	[illegible]	[illegible]	[illegible]	[illegible]	[illegible]
GE 14000	[illegible]	[illegible]	[illegible]	[illegible]	[illegible]	[illegible]	[illegible]	[illegible]	[illegible]	[illegible]
GE 12000	[illegible]	[illegible]	[illegible]	[illegible]	[illegible]	[illegible]	[illegible]	[illegible]	[illegible]	[illegible]
GE 10000	[illegible]	[illegible]	[illegible]	[illegible]	[illegible]	[illegible]	[illegible]	[illegible]	[illegible]	[illegible]
GE 9000	[illegible]	[illegible]	[illegible]	[illegible]	[illegible]	[illegible]	[illegible]	[illegible]	[illegible]	[illegible]
GE 8000	[illegible]	[illegible]	[illegible]	[illegible]	[illegible]	[illegible]	[illegible]	[illegible]	[illegible]	[illegible]
GE 7000	[illegible]	[illegible]	[illegible]	[illegible]	[illegible]	[illegible]	[illegible]	[illegible]	[illegible]	[illegible]
GE 6000	[illegible]	[illegible]	[illegible]	[illegible]	[illegible]	[illegible]	[illegible]	[illegible]	[illegible]	[illegible]
GE 5000	[illegible]	[illegible]	[illegible]	[illegible]	[illegible]	[illegible]	[illegible]	[illegible]	[illegible]	[illegible]
GE 4500	[illegible]	[illegible]	[illegible]	[illegible]	[illegible]	[illegible]	[illegible]	[illegible]	[illegible]	[illegible]
GE 4000	[illegible]	[illegible]	[illegible]	[illegible]	[illegible]	[illegible]	[illegible]	[illegible]	[illegible]	[illegible]
GE 3500	[illegible]	[illegible]	[illegible]	[illegible]	[illegible]	[illegible]	[illegible]	[illegible]	[illegible]	[illegible]
GE 3000	[illegible]	[illegible]	[illegible]	[illegible]	[illegible]	[illegible]	[illegible]	[illegible]	[illegible]	[illegible]
GE 2500	[illegible]	[illegible]	[illegible]	[illegible]	[illegible]	[illegible]	[illegible]	[illegible]	[illegible]	[illegible]
GE 2000	[illegible]	[illegible]	[illegible]	[illegible]	74.1	[illegible]	[illegible]	[illegible]	[illegible]	[illegible]
GE 1800	[illegible]	[illegible]	[illegible]	[illegible]	74.1	[illegible]	[illegible]	[illegible]	[illegible]	[illegible]
GE 1500	[illegible]	[illegible]	[illegible]	[illegible]	[illegible]	77.1	[illegible]	[illegible]	[illegible]	[illegible]
GE 1200	[illegible]	[illegible]	[illegible]	[illegible]	[illegible]	[illegible]	[illegible]	[illegible]	[illegible]	[illegible]
GE 1000	[illegible]	[illegible]	[illegible]	[illegible]	[illegible]	[illegible]	[illegible]	1.	[illegible]	[illegible]
GE 900	[illegible]	[illegible]	55.2	[illegible]	[illegible]	[illegible]	[illegible]	1.	[illegible]	[illegible]
GE 800	[illegible]	[illegible]	55.2	[illegible]	[illegible]	[illegible]	[illegible]	1.	[illegible]	[illegible]
GE 700	[illegible]	[illegible]	55.2	[illegible]	[illegible]	[illegible]	[illegible]	1.	[illegible]	[illegible]
GE 600	[illegible]	[illegible]	[illegible]	[illegible]	[illegible]	[illegible]	[illegible]	1.	[illegible]	[illegible]
GE 500	[illegible]	[illegible]	[illegible]	[illegible]	75.6	77.6	[illegible]	1.	[illegible]	[illegible]
GE 400	[illegible]	[illegible]	[illegible]	[illegible]	[illegible]	[illegible]	[illegible]	1.	[illegible]	[illegible]
GE 300	[illegible]	[illegible]	55.2	[illegible]	[illegible]	[illegible]	[illegible]	1.	[illegible]	[illegible]
GE 200	[illegible]	[illegible]	55.2	[illegible]	75.6	[illegible]	[illegible]	1.	[illegible]	[illegible]
GE 100	[illegible]	[illegible]	[illegible]	[illegible]	[illegible]	[illegible]	[illegible]	1.	[illegible]	[illegible]
GE 000	[illegible]	[illegible]	55.2	[illegible]	75.6	[illegible]	[illegible]	1.	[illegible]	[illegible]

TOTAL NUMBER OF OBSERVATIONS [illegible]

[illegible] VERSUS VISIBILITY

[illegible] /ITALY

VISIBILITY IN [illegible]

[illegible]	40	[illegible]	[illegible]	[illegible]	[illegible]	[illegible]	[illegible]	[illegible]	[illegible]	GE 04	GE 00
[illegible]	[illegible]	[illegible]	[illegible]	[illegible]	[illegible]	[illegible]	[illegible]	[illegible]	[illegible]	[illegible]	48.8
[illegible]	[illegible]	[illegible]	[illegible]	[illegible]	[illegible]	[illegible]	[illegible]	[illegible]	[illegible]	51.1	51.1
[illegible]	[illegible]	[illegible]	[illegible]	[illegible]	[illegible]	[illegible]	[illegible]	51.2	51.2	51.3	51.3
[illegible]	[illegible]	[illegible]	[illegible]	[illegible]	[illegible]	[illegible]	[illegible]	51.4	51.4	[illegible]	[illegible]
[illegible]	[illegible]	[illegible]	[illegible]	[illegible]	[illegible]	[illegible]	[illegible]	[illegible]	51.5	[illegible]	[illegible]
[illegible]	[illegible]	[illegible]	[illegible]	[illegible]	[illegible]	[illegible]	[illegible]	[illegible]	51.7	[illegible]	[illegible]
[illegible]	[illegible]	[illegible]	[illegible]	[illegible]	[illegible]	[illegible]	[illegible]	[illegible]	[illegible]	54.0	54.0
[illegible]	[illegible]	[illegible]	[illegible]	[illegible]	[illegible]	[illegible]	[illegible]	[illegible]	[illegible]	[illegible]	55.5
[illegible]	[illegible]	[illegible]	[illegible]	[illegible]	[illegible]	[illegible]	[illegible]	[illegible]	[illegible]	59.3	59.3
[illegible]	[illegible]	[illegible]	[illegible]	[illegible]	[illegible]	[illegible]	[illegible]	[illegible]	61.2	61.3	61.3
[illegible]	[illegible]	[illegible]	[illegible]	[illegible]	[illegible]	[illegible]	[illegible]	[illegible]	[illegible]	61.4	61.4
[illegible]	[illegible]	[illegible]	[illegible]	[illegible]	[illegible]	[illegible]	[illegible]	[illegible]	62.7	62.8	[illegible]
[illegible]	[illegible]	[illegible]	[illegible]	[illegible]	[illegible]	[illegible]	[illegible]	[illegible]	65.4	65.5	65.5
[illegible]	[illegible]	[illegible]	[illegible]	[illegible]	[illegible]	[illegible]	[illegible]	71.1	71.1	71.2	71.2
[illegible]	[illegible]	[illegible]	[illegible]	[illegible]	[illegible]	[illegible]	[illegible]	[illegible]	73.9	74.0	[illegible]
[illegible]	[illegible]	[illegible]	[illegible]	[illegible]	[illegible]	[illegible]	[illegible]	[illegible]	[illegible]	[illegible]	[illegible]
[illegible]	[illegible]	[illegible]	[illegible]	[illegible]	[illegible]	[illegible]	[illegible]	[illegible]	[illegible]	80.4	80.4
[illegible]	[illegible]	[illegible]	[illegible]	[illegible]	[illegible]	[illegible]	[illegible]	[illegible]	[illegible]	[illegible]	82.4
[illegible]	[illegible]	[illegible]	[illegible]	[illegible]	[illegible]	[illegible]	[illegible]	[illegible]	[illegible]	82.4	82.4
[illegible]	77.1	[illegible]	[illegible]	[illegible]	[illegible]	[illegible]	[illegible]	[illegible]	[illegible]	[illegible]	[illegible]
[illegible]	[illegible]	[illegible]	[illegible]	[illegible]	[illegible]	[illegible]	[illegible]	[illegible]	85.1	[illegible]	[illegible]
[illegible]	[illegible]	[illegible]	[illegible]	[illegible]	[illegible]	[illegible]	[illegible]	[illegible]	[illegible]	85.3	85.3
[illegible]	[illegible]	[illegible]	[illegible]	[illegible]	[illegible]	[illegible]	[illegible]	[illegible]	[illegible]	85.3	85.3
[illegible]	[illegible]	[illegible]	[illegible]	[illegible]	[illegible]	[illegible]	[illegible]	[illegible]	[illegible]	85.3	85.3
[illegible]	[illegible]	[illegible]	[illegible]	[illegible]	[illegible]	[illegible]	[illegible]	[illegible]	[illegible]	85.3	85.3
[illegible]	[illegible]	[illegible]	[illegible]	[illegible]	[illegible]	[illegible]	[illegible]	[illegible]	85.4	85.5	[illegible]
[illegible]	[illegible]	[illegible]	[illegible]	[illegible]	[illegible]	[illegible]	[illegible]	[illegible]	85.4	85.5	86.1
[illegible]	[illegible]	[illegible]	[illegible]	[illegible]	[illegible]	[illegible]	[illegible]	[illegible]	[illegible]	[illegible]	[illegible]
[illegible]	[illegible]	[illegible]	[illegible]	[illegible]	[illegible]	[illegible]	[illegible]	[illegible]	[illegible]	86.4	[illegible]
[illegible]	[illegible]	[illegible]	[illegible]	[illegible]	[illegible]	[illegible]	[illegible]	[illegible]	85.6	[illegible]	88.4
[illegible]	[illegible]	[illegible]	[illegible]	[illegible]	[illegible]	[illegible]	[illegible]	[illegible]	87.1	87.5	89.3
[illegible]	[illegible]	[illegible]	[illegible]	[illegible]	[illegible]	[illegible]	[illegible]	[illegible]	87.1	87.5	[illegible]

OPERATING LOCATION [illegible]
[illegible], ASHEVILLE [illegible]

STATI[illegible] : [illegible] STATI[illegible] : [illegible]
[illegible] - 1

CEILING VISIBILITY [illegible]

CEILING [illegible]	[illegible]	[illegible]	[illegible]	[illegible]	[illegible]	[illegible]	[illegible]	[illegible]	[illegible]	[illegible]
[illegible]	[illegible]	[illegible]	[illegible]	[illegible]	[illegible]	[illegible]	[illegible]	[illegible]	[illegible]	[illegible]
[illegible]	[illegible]	[illegible]	[illegible]	[illegible]	[illegible]	[illegible]	[illegible]	[illegible]	[illegible]	[illegible]
[illegible]	[illegible]	[illegible]	[illegible]	[illegible]	[illegible]	[illegible]	[illegible]	[illegible]	[illegible]	[illegible]
[illegible]	[illegible]	[illegible]	[illegible]	[illegible]	[illegible]	[illegible]	[illegible]	[illegible]	[illegible]	[illegible]
[illegible]	[illegible]	[illegible]	[illegible]	[illegible]	[illegible]	[illegible]	[illegible]	[illegible]	[illegible]	[illegible]
[illegible]	[illegible]	[illegible]	[illegible]	[illegible]	[illegible]	[illegible]	[illegible]	[illegible]	[illegible]	[illegible]

TOTAL NUMBER OF OBSERVATIONS [illegible]

PERCENTAGE FREQUENCY OF OCCURRENCE OF CEILING VERSUS VISIBILITY
FROM HOURLY OBSERVATIONS

STATION: AVIANO AB/ITALY — PERIOD OF RECORD: JUN 7[illegible] - MAY [illegible]
[illegible] - 1 — MONTH: MAY HOURS: 06-08

VISIBILITY IN METERS

[illegible]	[illegible]	[illegible]	[illegible]	[illegible]	[illegible]	[illegible]	[illegible]	[illegible]	GE [illegible]	GE [illegible]	GE [illegible]
[illegible]	[illegible]	[illegible]	[illegible]	[illegible]	[illegible]	[illegible]	[illegible]	43.6	43.6	43.7	43.7
[illegible]	[illegible]	[illegible]	[illegible]	[illegible]	47.1	[illegible]	47.1	47.1	47.1	47.2	47.2
[illegible]	45.7	[illegible]	[illegible]	[illegible]	[illegible]	[illegible]	[illegible]	[illegible]	47.5	47.7	47.7
[illegible]	45.7	[illegible]	[illegible]	[illegible]	[illegible]	[illegible]	[illegible]	47.5	47.6	47.7	47.7
[illegible]	45.7	46.3	[illegible]	[illegible]	[illegible]	[illegible]	[illegible]	[illegible]	47.6	47.7	47.7
[illegible]	[illegible]	[illegible]	47.1	[illegible]	[illegible]	[illegible]	47.7	47.7	47.7	47.8	47.8
[illegible]	[illegible]	[illegible]	[illegible]	[illegible]	[illegible]	[illegible]	[illegible]	50.1	50.1	50.2	50.2
[illegible]	51.7	52.7	[illegible]	[illegible]	[illegible]	[illegible]	[illegible]	[illegible]	55.0	55.1	55.1
[illegible]	[illegible]	[illegible]	[illegible]	[illegible]	[illegible]	[illegible]	[illegible]	[illegible]	[illegible]	55.7	55.7
[illegible]	[illegible]	57.4	[illegible]	[illegible]	[illegible]	[illegible]	[illegible]	[illegible]	59.8	[illegible]	60.0
[illegible]	[illegible]	[illegible]	[illegible]	[illegible]	[illegible]	[illegible]	[illegible]	[illegible]	60.1	60.2	60.2
[illegible]	[illegible]	[illegible]	[illegible]	[illegible]	[illegible]	[illegible]	[illegible]	[illegible]	[illegible]	[illegible]	62.6
[illegible]	[illegible]	[illegible]	[illegible]	[illegible]	[illegible]	[illegible]	[illegible]	[illegible]	[illegible]	66.0	66.0
[illegible]	67.1	[illegible]	[illegible]	71.1	[illegible]	[illegible]	[illegible]	[illegible]	71.9	72.0	72.0
[illegible]	[illegible]	[illegible]	[illegible]	[illegible]	[illegible]	[illegible]	74.1	74.2	74.2	74.4	74.4
[illegible]	75.7	[illegible]	77.3	[illegible]	[illegible]	[illegible]	[illegible]	[illegible]	79.7	[illegible]	79.8
[illegible]	[illegible]	[illegible]	[illegible]	[illegible]	[illegible]	[illegible]	[illegible]	81.1	81.1	81.2	81.2
[illegible]	[illegible]	[illegible]	[illegible]	[illegible]	[illegible]	[illegible]	[illegible]	[illegible]	[illegible]	83.2	83.4
[illegible]	[illegible]	[illegible]	[illegible]	[illegible]	[illegible]	[illegible]	[illegible]	[illegible]	83.4	[illegible]	[illegible]
[illegible]	[illegible]	77.0	[illegible]	[illegible]	[illegible]	[illegible]	[illegible]	[illegible]	[illegible]	[illegible]	84.0
[illegible]	[illegible]	[illegible]	[illegible]	[illegible]	[illegible]	[illegible]	[illegible]	[illegible]	[illegible]	84.1	84.3
[illegible]	[illegible]	[illegible]	[illegible]	[illegible]	[illegible]	[illegible]	[illegible]	[illegible]	[illegible]	84.2	84.5
[illegible]	[illegible]	[illegible]	[illegible]	[illegible]	[illegible]	[illegible]	[illegible]	[illegible]	84.1	84.3	84.7
[illegible]	[illegible]	[illegible]	[illegible]	[illegible]	[illegible]	[illegible]	[illegible]	[illegible]	84.2	84.5	[illegible]
[illegible]	[illegible]	77.5	[illegible]	[illegible]	[illegible]	[illegible]	[illegible]	84.2	84.2	84.5	84.8
[illegible]	[illegible]	77.5	[illegible]	81.7	[illegible]	[illegible]	[illegible]	84.3	84.3	84.6	85.2
[illegible]	[illegible]	77.5	[illegible]	81.7	[illegible]	[illegible]	[illegible]	[illegible]	84.5	84.7	[illegible]
[illegible]	75.5	77.5	[illegible]	81.7	[illegible]	84.1	[illegible]	[illegible]	[illegible]	85.0	[illegible]
[illegible]	75.5	77.5	[illegible]	81.7	83.1	[illegible]	[illegible]	[illegible]	85.0	85.3	85.3
[illegible]	[illegible]	77.5	[illegible]	[illegible]	83.3	[illegible]	[illegible]	85.3	85.5	85.7	87.2
[illegible]	[illegible]	77.5	[illegible]	[illegible]	[illegible]	[illegible]	[illegible]	85.4	85.6	85.8	87.9
[illegible]	[illegible]	77.5	[illegible]	[illegible]	83.4	84.7	[illegible]	[illegible]	85.7	86.0	88.1

```
OPERATING LOCATION "A"                           [illegible]
USAFETAC, ASHEVILLE NC                                        [illegible]

STATION NUMBER: 1[illegible]     STATION NAME: AVIANO [illegible]             [illegible]
                                 LST TO UTC: - 1                              [illegible]

.......................................................................................
CEILING                                                 VISIBILITY I[illegible]
  IN       [illegible]
 FEET      [illegible]
.......................................................................................

NO CEIL    27.[illegible] 3[illegible] 37.1  3[illegible] 4[illegible] 4[illegible].7 4[illegible] 43.7 44.[illegible] [illegible]

GE 20000   31.7   3[illegible]  42.[illegible]  4[illegible]  4[illegible]  4[illegible].1  4[illegible].7  [illegible]  [illegible]  [illegible]
GE 18000   31.7   3[illegible]  43.[illegible]  4[illegible]  4[illegible]  4[illegible].7  [illegible]  [illegible]  [illegible]  1.
GE 16000   31.7   [illegible]  43.4   4[illegible]  4[illegible]  4[illegible].7  [illegible]  [illegible]  [illegible]  1.
GE 14000   31.7   [illegible]  43.[illegible]  4[illegible]  4[illegible]  4[illegible].7  [illegible]  1[illegible]  [illegible]  1.
GE 12000   3[illegible]   [illegible]  44.1   4[illegible]  4[illegible]  [illegible]  [illegible]  [illegible]  [illegible]  [illegible]

GE 10000   3[illegible]   [illegible].7  4[illegible]  4[illegible]  [illegible]  [illegible]  [illegible]  [illegible]  [illegible]  [illegible]
GE  9000   37.[illegible]   [illegible]  [illegible]  [illegible]  [illegible]  [illegible]  [illegible].1  [illegible]  [illegible]  [illegible]
GE  8000   [illegible]   [illegible]  [illegible]  [illegible]  [illegible]  [illegible]  [illegible]  [illegible]  [illegible]  [illegible]
GE  7000   [illegible]   [illegible]  [illegible].2  [illegible]  54.[illegible]  [illegible]  [illegible]  [illegible].1  [illegible]  [illegible]
GE  6000   [illegible]   [illegible]  [illegible].7  [illegible]  [illegible]  [illegible]  [illegible]  [illegible].7  [illegible]  [illegible]

GE  5000   4[illegible].1  [illegible]  [illegible]  [illegible]  [illegible]  [illegible]  [illegible]  [illegible]  [illegible]  [illegible]
GE  4500   [illegible]   [illegible]  [illegible]  [illegible].1  73.[illegible]  71.[illegible]  7[illegible].1  7[illegible]  [illegible]  [illegible]
GE  4000   4[illegible]   [illegible]  [illegible]  [illegible].1  7[illegible]  7[illegible].7  7[illegible]  7[illegible]  [illegible]  [illegible]
GE  3500   4[illegible]   [illegible]  [illegible].7  [illegible]  75.2  75.[illegible]  7[illegible]  [illegible]  [illegible]  [illegible]
GE  3000   [illegible].1  [illegible]  [illegible]  7[illegible]  77.[illegible]  7[illegible]  [illegible]  [illegible]  [illegible]  [illegible]

GE  2500   5[illegible].3  [illegible]  [illegible]  7[illegible]  7[illegible]  [illegible].7  [illegible]  [illegible]  [illegible]  [illegible]
GE  2000   [illegible].3  [illegible]  [illegible].1  7[illegible].7  7[illegible]  [illegible]1.[illegible]  [illegible]  [illegible]  [illegible]  [illegible]
GE  1800   [illegible]   [illegible]  [illegible]  7[illegible]  7[illegible]  [illegible]1.  [illegible].1  [illegible]  [illegible]  [illegible]
GE  1500   [illegible]   [illegible].7  [illegible]  7[illegible]  7[illegible].7  [illegible]1.[illegible]  [illegible]  [illegible]  [illegible]  [illegible]
GE  1200   [illegible]   [illegible].7  6[illegible].4  7[illegible]  7[illegible]  [illegible]1.[illegible]  [illegible]  [illegible]  [illegible]  [illegible]

GE  1000   [illegible].5  [illegible].7  6[illegible].4  7[illegible]  7[illegible]  [illegible]1.[illegible]  [illegible]  [illegible]  7.   [illegible]
GE   900   50.[illegible]  [illegible].7  6[illegible].4  72.[illegible]  73.[illegible]  [illegible]1.[illegible]  [illegible]  [illegible]  7.   [illegible]
GE   800   [illegible].5  [illegible].7  [illegible].4  72.[illegible]  73.[illegible]  [illegible]1.[illegible]  [illegible]  [illegible]  7.   [illegible]
GE   700   50.5   58.7   68.4   72.[illegible]  73.[illegible]  [illegible]1.[illegible]  [illegible]  [illegible]  7.   [illegible]
GE   600   50.[illegible]  [illegible].7  6[illegible].4  72.9   73.9   81.9   84.4   8[illegible]  7.   [illegible]

GE   500   50.5   5[illegible].7  68.4   72.9   73.9   81.9   84.4   8[illegible].4  7.   [illegible]
GE   400   50.5   58.7   68.4   72.9   73.9   81.9   84.4   8[illegible].4  [illegible]7.  [illegible]
GE   300   50.5   58.7   68.4   72.9   73.9   81.9   84.4   8[illegible].4  7.   [illegible].7
GE   200   50.5   58.7   68.4   72.9   73.9   81.9   84.4   8[illegible]  [illegible]7.  [illegible].7
GE   100   50.5   58.7   68.4   72.9   73.9   81.9   84.4   86.4   7.   [illegible].7

GE     000   50.[illegible]  58.7   68.4   72.9   73.9   81.9   84.4   8[illegible]  7.   [illegible].7
.......................................................................................

TOTAL NUMBER OF OBSERVATIONS   869
```

FREQUENCY OF OCCURRENCE OF CEILING VERSUS VISIBILITY
[illegible] ONLY [illegible] WEEKS

ITALY — PERIOD OF RECORD: JUN 79 - MAY 8[illegible]
TIME: [illegible] HOURS: 09-11

VISIBILITY IN [illegible] FEET										
[illegible]	42	24	[illegible]	15	12	10	[illegible]	06	04	00
[illegible]	[illegible]	[illegible]	[illegible]	[illegible]	[illegible]	[illegible]	44.3	44.3	44.3	44.3
[illegible]	[illegible]	[illegible]	[illegible]	[illegible]	[illegible]	[illegible]	51.3	51.3	51.3	51.4
[illegible]	[illegible]	[illegible]	[illegible]	[illegible]	[illegible]	[illegible]	[illegible]	51.9	51.9	52.0
[illegible]	[illegible]	[illegible]	[illegible]	[illegible]	[illegible]	[illegible]	[illegible]	51.9	51.9	52.0
[illegible]	[illegible]	[illegible]	[illegible]	[illegible]	[illegible]	[illegible]	[illegible]	51.9	51.9	52.0
[illegible]	[illegible]	[illegible]	[illegible]	[illegible]	[illegible]	[illegible]	[illegible]	52.6	52.6	52.7
[illegible]	[illegible]	[illegible]	[illegible]	[illegible]	[illegible]	[illegible]	[illegible]	56.0	56.0	56.2
[illegible]	[illegible]	[illegible]	[illegible]	[illegible]	[illegible]	[illegible]	[illegible]	62.0	62.0	62.1
[illegible]	[illegible]	[illegible]	[illegible]	[illegible]	[illegible]	[illegible]	[illegible]	65.7	65.7	65.9
[illegible]	[illegible]	[illegible]	[illegible]	[illegible]	[illegible]	[illegible]	[illegible]	69.0	69.0	69.1
[illegible]	[illegible]	[illegible]	[illegible]	[illegible]	[illegible]	[illegible]	[illegible]	69.6	69.6	69.7
[illegible]	[illegible]	[illegible]	[illegible]	[illegible]	[illegible]	[illegible]	72.4	72.4	72.4	72.6
[illegible]	[illegible]	[illegible]	[illegible]	[illegible]	[illegible]	[illegible]	75.3	75.3	75.3	75.5
[illegible]	[illegible]	[illegible]	[illegible]	[illegible]	[illegible]	[illegible]	[illegible]	79.9	79.9	80.0
[illegible]	[illegible]	[illegible]	[illegible]	[illegible]	[illegible]	[illegible]	83.1	83.1	83.1	83.3
[illegible]	[illegible]	[illegible]	[illegible]	[illegible]	[illegible]	[illegible]	85.2	85.2	85.2	86.4
[illegible]	[illegible]	[illegible]	[illegible]	[illegible]	[illegible]	[illegible]	[illegible]	88.6	88.6	89.8
[illegible]	[illegible]	[illegible]	[illegible]	[illegible]	[illegible]	[illegible]	[illegible]	90.0	90.0	90.3
[illegible]	[illegible]	[illegible]	[illegible]	[illegible]	[illegible]	[illegible]	[illegible]	90.3	90.3	90.7
[illegible]	[illegible]	[illegible]	[illegible]	[illegible]	[illegible]	[illegible]	[illegible]	90.7	90.7	91.0
[illegible]	[illegible]	[illegible]	[illegible]	[illegible]	[illegible]	[illegible]	91.0	91.0	91.0	91.4
[illegible]	[illegible]	[illegible]	[illegible]	[illegible]	[illegible]	[illegible]	91.2	91.2	91.2	91.6
[illegible]	[illegible]	[illegible]	[illegible]	[illegible]	[illegible]	[illegible]	91.3	91.3	91.3	91.7
[illegible]	[illegible]	[illegible]	[illegible]	[illegible]	[illegible]	[illegible]	91.3	91.4	91.4	91.9
[illegible]	[illegible]	[illegible]	[illegible]	[illegible]	[illegible]	[illegible]	91.3	91.4	91.4	91.9
[illegible]	[illegible]	[illegible]	[illegible]	[illegible]	[illegible]	[illegible]	91.4	91.5	91.5	92.0
[illegible]	[illegible]	[illegible]	[illegible]	[illegible]	[illegible]	[illegible]	91.5	91.6	91.7	92.4
[illegible]	[illegible]	[illegible]	[illegible]	[illegible]	[illegible]	[illegible]	91.9	92.0	92.1	92.8
[illegible]	[illegible]	[illegible]	[illegible]	[illegible]	[illegible]	[illegible]	92.1	92.3	92.5	93.4
[illegible]	[illegible]	[illegible]	[illegible]	[illegible]	[illegible]	[illegible]	92.2	92.4	92.7	93.7
[illegible]	[illegible]	[illegible]	[illegible]	[illegible]	[illegible]	[illegible]	92.2	92.5	92.8	94.0
[illegible]	[illegible]	[illegible]	[illegible]	[illegible]	[illegible]	[illegible]	92.2	92.5	92.8	94.1

OPERATING LOCATION NAW
USAFETAC, ASHEVILLE NC

PERCENTAGE FREQUENCY OF [illegible]

STATION NUMBER: 360165 STATION NAME: AVIANO AB/ITALY
LST TO UTC: - 1

CEILING IN FEET	VISIBILITY IN [illegible]									
	[illegible]	[illegible]	[illegible]	[illegible]	[illegible]	[illegible]	[illegible]	[illegible]	[illegible]	[illegible]
W/ CEIL	27.[illegible]	32.[illegible]	39.1	41.[illegible]	45.7	46.3	4[illegible]	47.[illegible]	[illegible]	[illegible]
GE 20000	32.4	39.3	46.3	[illegible]	53.7	54.3	[illegible]	[illegible]	[illegible]	[illegible]
GE 18000	32.[illegible]	39.7	46.[illegible]	52.7	54.1	54.7	[illegible]	[illegible]	[illegible]	[illegible]
GE 16000	32.[illegible]	39.7	46.[illegible]	47.7	54.1	54.7	[illegible]	[illegible]	[illegible]	[illegible]
GE 14000	32.7	39.[illegible]	46.[illegible]	47.[illegible]	54.3	54.[illegible]	[illegible]	[illegible]	[illegible]	[illegible]
GE 12000	32.[illegible]	40.1	47.[illegible]	[illegible]	[illegible]	55.6	[illegible]	57.[illegible]	[illegible]	[illegible]
GE 10000	34.7	41.[illegible]	[illegible]	[illegible]	57.[illegible]	57.[illegible]	[illegible]	[illegible]	[illegible]	[illegible]
GE 9000	[illegible]	[illegible]	53.3	[illegible]	62.1	62.[illegible]	[illegible]	[illegible]	[illegible]	[illegible]
GE 8000	41.[illegible]	[illegible]	[illegible]	[illegible]	[illegible]	[illegible]	[illegible]	[illegible]	[illegible]	[illegible]
GE 7000	42.[illegible]	[illegible]	[illegible]	[illegible]	67.[illegible]	[illegible]	[illegible]	[illegible]	71.[illegible]	71.[illegible]
GE 6000	[illegible]	[illegible]	[illegible]	[illegible]	[illegible]	[illegible]	[illegible]	71.1	71.[illegible]	[illegible]
GE 5000	47.4	[illegible]	[illegible]	[illegible]	[illegible]	[illegible]	[illegible]	[illegible]	[illegible]	[illegible]
GE 4500	47.7	52.4	59.7	[illegible]	72.[illegible]	72.[illegible]	[illegible]	[illegible]	[illegible]	[illegible]
GE 4000	[illegible]	[illegible]	[illegible]	[illegible]	73.1	[illegible]	[illegible]	[illegible]	[illegible]	[illegible]
GE 3500	47.[illegible]	[illegible]	[illegible]	[illegible]	77.2	[illegible]	[illegible]	[illegible]	[illegible]	[illegible]
GE 3000	47.7	[illegible]	[illegible]	71.[illegible]	[illegible]	[illegible]	[illegible]	[illegible]	[illegible]	[illegible]
GE 2500	[illegible]	[illegible]	[illegible]	[illegible]	[illegible]	[illegible]	[illegible]	[illegible]	[illegible]	[illegible]
GE 2000	[illegible]	56.1	[illegible]	[illegible]	[illegible]	[illegible]	[illegible]	[illegible]	[illegible]	[illegible]
GE 1800	[illegible]	[illegible]	[illegible]	[illegible]	[illegible]	[illegible]	[illegible]	[illegible]	[illegible]	[illegible]
GE 1500	[illegible]	56.1	[illegible]	[illegible]	[illegible]	[illegible]	[illegible]	[illegible]	[illegible]	[illegible]
GE 1200	[illegible]	[illegible]	[illegible]	[illegible]	[illegible]	[illegible]	[illegible]	[illegible]	[illegible]	[illegible]
GE 1000	[illegible]	[illegible]	[illegible]	[illegible]	[illegible]	[illegible]	[illegible]	[illegible]	[illegible]	[illegible]
GE 900	[illegible]	56.1	[illegible]	[illegible]	[illegible]	[illegible]	[illegible]	[illegible]	[illegible]	[illegible]
GE 800	[illegible]	[illegible]	[illegible]	[illegible]	[illegible]	[illegible]	[illegible]	[illegible]	[illegible]	[illegible]
GE 700	[illegible]	56.1	[illegible]	[illegible]	[illegible]	[illegible]	[illegible]	[illegible]	[illegible]	[illegible]
GE 600	[illegible]	56.1	[illegible]	[illegible]	[illegible]	[illegible]	[illegible]	[illegible]	[illegible]	[illegible]
GE 500	[illegible]	[illegible]	[illegible]	[illegible]	[illegible]	[illegible]	[illegible]	[illegible]	[illegible]	[illegible]
GE 400	[illegible]	56.1	[illegible]	[illegible]	[illegible]	[illegible]	[illegible]	[illegible]	[illegible]	[illegible]
GE 300	[illegible]	56.1	[illegible]	[illegible]	[illegible]	[illegible]	[illegible]	[illegible]	[illegible]	[illegible]
GE 200	[illegible]	56.1	[illegible]	[illegible]	[illegible]	[illegible]	[illegible]	[illegible]	[illegible]	[illegible]
GE 100	[illegible]	56.1	[illegible]	[illegible]	[illegible]	[illegible]	[illegible]	[illegible]	[illegible]	[illegible]
GE 000	[illegible]	[illegible]	[illegible]	[illegible]	[illegible]	[illegible]	[illegible]	[illegible]	[illegible]	[illegible]

TOTAL NUMBER OF OBSERVATIONS 897

PERCENTAGE FREQUENCY OF OCCURRENCE OF CEILING VERSUS VISIBILITY
[illegible]

[illegible] AB/ITALY — PERIOD OF RECORD: JUN 73 - MAY 84
- 1 — MONTH: NOV HOURS: 12-14

VISIBILITY IN METERS											
[illegible]	36 40	32	24	[illegible]	16	12	10	08 06	06 05	03 04	00 00
[illegible]	49.3	49.5	47.2	[illegible]	44.1	[illegible]	48.2	48.2	48.2	48.3	48.3
[illegible]	54.2	54.5	[illegible]	[illegible]	[illegible]	[illegible]	[illegible]	55.5	55.5	55.7	56.7
[illegible]	54.7	55.5	54.7	[illegible]	[illegible]	57.1	57.1	57.1	57.1	57.2	57.2
[illegible]	54.7	[illegible]	55.7	[illegible]	[illegible]	57.1	57.1	57.1	57.1	57.2	57.2
[illegible]	54.7	56.1	56.5	57.1	57.1	57.2	57.2	57.2	57.2	57.3	57.3
[illegible]	55.5	[illegible]	57.5	[illegible]	[illegible]	[illegible]	57.9	57.9	57.9	58.0	58.0
[illegible]	57.3	[illegible]	[illegible]	[illegible]	[illegible]	[illegible]	[illegible]	[illegible]	60.7	60.5	60.5
[illegible]	63.0	63.2	[illegible]	[illegible]	[illegible]	[illegible]	65.4	65.4	65.4	65.5	66.5
[illegible]	[illegible]	[illegible]	[illegible]	[illegible]	[illegible]	[illegible]	[illegible]	[illegible]	69.9	70.0	70.0
[illegible]	68.3	[illegible]	71.9	71.9	71.9	72.0	72.0	72.0	72.0	72.1	72.1
[illegible]	68.4	[illegible]	71.1	71.1	[illegible]	[illegible]	72.1	72.1	72.1	72.2	72.2
[illegible]	73.9	[illegible]	[illegible]	[illegible]	[illegible]	[illegible]	[illegible]	74.3	74.3	74.4	74.4
[illegible]	73.2	73.9	[illegible]	[illegible]	[illegible]	77.5	77.5	77.5	77.5	77.5	77.5
[illegible]	[illegible]	77.9	[illegible]	[illegible]	[illegible]	[illegible]	82.1	82.1	82.1	82.3	82.3
[illegible]	[illegible]	[illegible]	83.4	[illegible]	[illegible]	[illegible]	[illegible]	[illegible]	84.3	84.9	84.9
[illegible]	81.4	[illegible]	[illegible]	[illegible]	[illegible]	[illegible]	[illegible]	88.3	88.4	88.6	88.6
[illegible]	[illegible]	[illegible]	[illegible]	[illegible]	[illegible]	[illegible]	[illegible]	[illegible]	90.7	90.8	90.8
[illegible]	[illegible]	[illegible]	[illegible]	[illegible]	[illegible]	[illegible]	[illegible]	92.1	92.2	92.3	92.3
[illegible]	[illegible]	[illegible]	[illegible]	[illegible]	[illegible]	1.7	[illegible]	92.4	92.5	92.5	92.5
[illegible]	[illegible]	[illegible]	[illegible]	[illegible]	[illegible]	[illegible]	[illegible]	92.5	92.6	92.8	92.8
[illegible]	[illegible]	[illegible]	[illegible]	[illegible]	91.1	[illegible]	[illegible]	92.6	[illegible]	92.9	92.9
[illegible]	[illegible]	[illegible]	[illegible]	[illegible]	[illegible]	[illegible]	[illegible]	93.3	93.5	93.5	93.6
[illegible]	[illegible]	[illegible]	[illegible]	[illegible]	[illegible]	[illegible]	[illegible]	93.7	93.3	93.9	93.9
[illegible]	[illegible]	[illegible]	[illegible]	[illegible]	[illegible]	[illegible]	[illegible]	[illegible]	93.9	94.0	94.0
[illegible]	[illegible]	[illegible]	[illegible]	[illegible]	[illegible]	[illegible]	[illegible]	93.9	94.0	94.2	94.2
[illegible]	[illegible]	[illegible]	[illegible]	[illegible]	[illegible]	[illegible]	[illegible]	93.9	94.2	94.3	94.3
[illegible]	[illegible]	[illegible]	[illegible]	[illegible]	[illegible]	[illegible]	[illegible]	94.0	94.3	94.4	94.4
[illegible]	[illegible]	[illegible]	[illegible]	[illegible]	[illegible]	[illegible]	[illegible]	94.0	94.3	94.4	94.5
[illegible]	[illegible]	[illegible]	[illegible]	[illegible]	[illegible]	[illegible]	[illegible]	94.2	94.4	94.5	94.9
[illegible]	[illegible]	[illegible]	[illegible]	[illegible]	[illegible]	[illegible]	[illegible]	94.2	94.4	94.5	94.9
[illegible]	[illegible]	[illegible]	[illegible]	[illegible]	[illegible]	[illegible]	[illegible]	94.2	94.5	94.7	95.1
[illegible]	[illegible]	[illegible]	[illegible]	[illegible]	[illegible]	[illegible]	[illegible]	94.2	94.5	94.7	95.1

OPERATING LOCATION "A"
USAFETAC, ASHEVILLE NC

PERCENTAGE FREQUENCY OF OCCURRENCE
[illegible] ITALY [illegible]

STATION NUMBER: 16083-5 STATION NAME: AVIANO AB/ITALY
LST TO UTC: - 1

CEILING IN FEET	9 SM 112	5 SM 93	3 SM 80	2 SM 50	1 SM 40	1/2 SM 32	1/4 SM 24	1/8 SM 12	0 SM 0
NO CEIL	25.2	33.7	37.5	41.7	45.2	45.3	45.3	[illegible]	[illegible]
GE 20000	[illegible]	34.2	43.6	47.3	52.5	53.5	54.2	[illegible]	[illegible]
GE 15000	[illegible]	34.2	43.9	47.2	52.[illegible]	54.3	54.3	[illegible]	[illegible]
GE 14000	[illegible]	34.2	43.9	47.2	52.[illegible]	54.3	54.8	[illegible]	[illegible]
GE 14000	[illegible]	34.9	44.1	47.4	53.2	54.3	[illegible]	[illegible]	[illegible]
GE 12000	[illegible]	34.9	44.8	47.7	53.6	54.[illegible]	55.4	57.3	[illegible]
GE 10000	[illegible]	35.4	46.2	49.5	[illegible]	[illegible]	57.[illegible]	[illegible]	[illegible]
GE 9000	30.7	37.9	47.3	51.7	53.2	55.[illegible]	[illegible]	[illegible]	[illegible]
GE 8000	[illegible]	[illegible]	[illegible]	53.1	[illegible]	[illegible]	[illegible]	[illegible]	[illegible]
GE 7000	34.[illegible]	[illegible]	52.1	[illegible]	53.1	54.[illegible]	[illegible]	[illegible]	[illegible]
GE 6000	[illegible]	41.1	62.3	62.4	[illegible]	[illegible]	[illegible]	[illegible]	[illegible]
GE 5000	39.7	[illegible]	54.[illegible]	[illegible]	[illegible]	67.4	[illegible]	71.1	[illegible]
GE 4500	37.7	44.6	55.4	[illegible]	68.4	72.7	72.[illegible]	74.7	[illegible]
GE 4000	[illegible]	45.4	[illegible]	58.1	71.[illegible]	74.[illegible]	[illegible]	[illegible]	[illegible]
GE 3500	40.1	46.4	60.3	64.7	74.2	75.[illegible]	[illegible]	[illegible]	[illegible]
GE 3000	41.4	47.7	62.4	67.4	77.8	[illegible]	[illegible]	[illegible]	[illegible]
GE 2500	41.[illegible]	48.1	62.[illegible]	67.[illegible]	77.1	[illegible]	[illegible]	[illegible]	[illegible]
GE 2000	42.[illegible]	48.3	63.3	[illegible]	77.[illegible]	81.7	[illegible]	[illegible]	[illegible]
GE 1500	42.[illegible]	48.3	63.3	[illegible]	77.[illegible]	81.7	[illegible]	[illegible]	[illegible]
GE 1000	42.2	48.5	63.5	[illegible]	77.[illegible]	82.[illegible]	[illegible]	[illegible]	[illegible]
GE 1200	42.2	48.5	63.6	[illegible]	77.4	82.1	[illegible]	[illegible]	[illegible]
GE 1000	42.2	48.5	63.6	[illegible]	77.4	82.1	[illegible]	[illegible]	[illegible]
GE 900	42.2	48.5	63.6	[illegible]	77.4	82.1	[illegible]	[illegible]	[illegible]
GE 800	42.2	48.5	63.6	[illegible]	77.4	82.1	[illegible]	[illegible]	[illegible]
GE 700	42.2	48.5	63.6	[illegible]	77.4	82.1	[illegible]	[illegible]	[illegible]
GE 600	42.2	48.5	63.6	[illegible]	77.4	82.1	[illegible]	[illegible]	[illegible]
GE 500	42.2	48.5	63.6	[illegible]	79.4	82.1	[illegible]	[illegible]	[illegible]
GE 400	42.2	48.5	63.6	[illegible]	79.4	82.1	[illegible]	[illegible]	[illegible]
GE 300	42.2	48.5	63.6	[illegible]	79.4	82.1	[illegible]	[illegible]	[illegible]
GE 200	42.2	48.5	63.6	[illegible]	79.4	82.1	[illegible]	[illegible]	[illegible]
GE 100	42.2	48.5	63.6	[illegible]	79.4	82.1	[illegible]	[illegible]	[illegible]
GE 000	42.2	48.5	63.6	[illegible]	79.4	82.1	[illegible]	[illegible]	[illegible]

TOTAL NUMBER OF OBSERVATIONS 873

PERCENTAGE FREQUENCY OF OCCURRENCE OF CEILING VERSUS VISIBILITY
FROM HOURLY OBSERVATIONS

[illegible] AS/ITALY PERIOD OF RECORD: JUN 73 - MAY 88
MONTH: MAY HOURS: 15-17

VISIBILITY IN METERS										
GE 40	GE 32	GE 24	GE 20	GE 16	GE 12	GE 10	GE 06	GE 05	GE 04	GE 00
48.3	48.5	[illegible]	[illegible]	[illegible]	[illegible]	48.5	48.5	48.5	48.5	48.7
53.5	54.2	[illegible]	[illegible]	56.5	[illegible]	56.5	56.5	56.5	56.5	56.7
54.3	54.9	[illegible]	[illegible]	55.9	55.9	56.9	55.9	55.9	56.9	57.2
[illegible]	[illegible]	[illegible]	[illegible]	[illegible]	[illegible]	56.9	56.9	56.9	56.9	57.2
54.3	55.2	[illegible]	[illegible]	57.3	57.3	57.3	57.3	57.3	57.3	57.5
[illegible]	55.4	57.3	57.7	57.7	57.7	57.7	57.7	57.7	57.7	58.0
[illegible]	57.[illegible]	[illegible]	[illegible]	60.1	[illegible]	60.1	60.1	60.1	60.1	60.4
60.2	60.9	63.2	63.7	63.7	63.7	63.7	63.7	63.7	63.7	63.9
[illegible]	[illegible]	[illegible]	[illegible]	[illegible]	[illegible]	67.[illegible]	67.[illegible]	67.0	67.0	67.2
64.9	65.1	[illegible]	[illegible]	69.2	[illegible]	69.4	69.4	69.4	69.4	69.6
[illegible]	[illegible]	[illegible]	[illegible]	[illegible]	[illegible]	[illegible]	[illegible]	69.9	69.9	70.1
67.5	[illegible]	71.1	71.9	72.1	[illegible]	72.3	72.3	72.3	72.3	72.5
70.7	72.3	74.7	[illegible]	75.[illegible]	[illegible]	75.[illegible]	[illegible]	75.3	75.3	76.1
74.3	[illegible]	77.5	[illegible]	[illegible]	[illegible]	[illegible]	[illegible]	80.9	80.9	81.1
75.5	[illegible]	82.1	[illegible]	[illegible]	83.7	83.7	83.7	83.7	83.7	84.0
[illegible]	85.7	86.3	87.7	[illegible]	[illegible]	[illegible]	[illegible]	89.7	89.7	89.9
[illegible]	89.[illegible]	87.3	[illegible]	[illegible]	[illegible]	[illegible]	90.7	90.8	90.8	91.1
91.7	91.3	[illegible]	[illegible]	[illegible]	92.1	92.3	92.5	92.7	92.7	92.9
91.7	[illegible]	[illegible]	[illegible]	91.[illegible]	[illegible]	92.7	92.9	93.0	93.0	93.2
92.0	93.3	[illegible]	[illegible]	91.3	[illegible]	[illegible]	93.2	93.4	93.4	93.6
92.1	93.1	93.1	[illegible]	91.5	[illegible]	[illegible]	93.9	94.0	94.0	94.3
92.1	93.1	93.1	[illegible]	91.[illegible]	93.6	93.[illegible]	94.3	94.4	94.4	94.6
92.1	93.1	93.1	[illegible]	91.[illegible]	93.6	93.[illegible]	94.3	94.4	94.4	94.6
92.1	93.1	93.1	[illegible]	91.9	93.7	93.9	94.4	94.5	94.5	94.8
92.1	93.1	93.2	[illegible]	92.2	94.0	94.3	94.7	94.8	95.0	95.2
92.1	93.1	93.2	93.7	92.2	94.0	94.3	94.7	94.8	95.0	95.2
92.1	93.1	93.2	93.7	92.2	94.0	94.3	94.7	94.8	95.0	95.2
92.1	93.1	93.2	93.7	92.2	94.0	94.3	94.7	94.8	95.0	95.2
92.1	93.1	93.2	93.7	92.2	94.0	94.3	94.7	94.8	95.0	95.5
92.1	93.1	93.2	93.7	92.2	94.0	94.3	94.7	94.8	95.1	95.5
92.1	93.1	93.2	93.7	92.2	94.0	94.3	94.7	94.8	95.1	95.5

OPERATING LOCATION "A"
USAFETAC, ASHEVILLE NC

PERCENTAGE FREQUENCY OF OCCURRENCE [illegible]
[illegible] LY [illegible]

STATION NUMBER : 160360 STATION NAME : AVIANO AB/ITALY
LST TO UTC: - 1

CEILING IN FEET	VISIBILITY IN METERS 9999	9000	8000	7000	6000	5000	4000	3000	2000	1500	1000
	112	93	80	63	48	40	32	24	[illegible]	12	[illegible]
NO CEIL	[illegible]	[illegible]	35.9	37.7	[illegible]	43.5	44.4	[illegible]	[illegible]	[illegible]	[illegible]
GE 20000	[illegible]	39.7	[illegible]	[illegible]	[illegible]	47.1	[illegible]	[illegible]	[illegible]	[illegible]	[illegible]
GE 18000	[illegible]	[illegible]	39.1	41.3	46.2	47.0	[illegible]	[illegible]	[illegible]	[illegible]	[illegible]
GE 16000	[illegible]	[illegible]	39.1	41.2	46.2	47.0	[illegible]	[illegible]	[illegible]	[illegible]	[illegible]
GE 14000	35.5	31.8	39.2	41.4	46.7	48.1	[illegible]	50.1	[illegible]	[illegible]	[illegible]
GE 12000	37.1	31.9	40.7	[illegible]	47.5	[illegible]	[illegible]	[illegible]	[illegible]	[illegible]	[illegible]
GE 10000	[illegible]	[illegible]	41.7	46.1	[illegible]	51.1	[illegible]	[illegible]	[illegible]	[illegible]	[illegible]
GE 9000	38.7	[illegible]	[illegible]	47.7	53.3	[illegible]	[illegible]	[illegible]	[illegible]	[illegible]	[illegible]
GE 8000	[illegible]	[illegible]	[illegible]	[illegible]	[illegible]	[illegible]	[illegible]	[illegible]	[illegible]	[illegible]	[illegible]
GE 7000	[illegible]	[illegible]	[illegible]	[illegible]	[illegible]	[illegible]	51.7	[illegible]	[illegible]	[illegible]	[illegible]
GE 6000	[illegible]	[illegible]	[illegible]	[illegible]	[illegible]	[illegible]	51.7	[illegible]	[illegible]	[illegible]	[illegible]
GE 5000	[illegible]	45.7	[illegible]	[illegible]	[illegible]	[illegible]	[illegible]	[illegible]	[illegible]	[illegible]	[illegible]
GE 4500	37.7	[illegible]	[illegible]	[illegible]	[illegible]	[illegible]	[illegible]	[illegible]	[illegible]	[illegible]	[illegible]
GE 4000	[illegible]	[illegible]	[illegible]	[illegible]	[illegible]	[illegible]	[illegible]	71.1	[illegible]	[illegible]	[illegible]
GE 3500	41.4	[illegible]	[illegible]	[illegible]	[illegible]	71.5	[illegible]	[illegible]	[illegible]	[illegible]	[illegible]
GE 3000	[illegible]	[illegible]	[illegible]	[illegible]	[illegible]	75.4	75.4	77.9	[illegible]	[illegible]	[illegible]
GE 2500	[illegible]	[illegible]	[illegible]	[illegible]	[illegible]	[illegible]	[illegible]	[illegible]	[illegible]	[illegible]	[illegible]
GE 2000	[illegible]	[illegible]	[illegible]	[illegible]	[illegible]	[illegible]	[illegible]	[illegible]	[illegible]	[illegible]	[illegible]
GE 1800	[illegible]	[illegible]	51.7	[illegible]	[illegible]	77.1	[illegible]	[illegible]	[illegible]	[illegible]	[illegible]
GE 1500	[illegible]	49.4	[illegible]	[illegible]	[illegible]	77.5	[illegible]	[illegible]	[illegible]	[illegible]	[illegible]
GE 1200	[illegible]	[illegible]	[illegible]	[illegible]	[illegible]	[illegible]	[illegible]	[illegible]	[illegible]	[illegible]	[illegible]
GE 1000	[illegible]	[illegible]	[illegible]	[illegible]	[illegible]	[illegible]	[illegible]	[illegible]	[illegible]	[illegible]	[illegible]
GE 900	[illegible]	[illegible]	[illegible]	[illegible]	[illegible]	[illegible]	[illegible]	[illegible]	[illegible]	[illegible]	[illegible]
GE 800	[illegible]	[illegible]	[illegible]	[illegible]	[illegible]	[illegible]	[illegible]	[illegible]	[illegible]	[illegible]	[illegible]
GE 700	[illegible]	[illegible]	[illegible]	[illegible]	[illegible]	[illegible]	[illegible]	[illegible]	[illegible]	[illegible]	[illegible]
GE 600	[illegible]	[illegible]	[illegible]	[illegible]	[illegible]	[illegible]	[illegible]	[illegible]	[illegible]	[illegible]	[illegible]
GE 500	[illegible]	[illegible]	[illegible]	[illegible]	[illegible]	[illegible]	[illegible]	[illegible]	[illegible]	[illegible]	[illegible]
GE 400	[illegible]	[illegible]	[illegible]	[illegible]	[illegible]	[illegible]	[illegible]	[illegible]	[illegible]	[illegible]	[illegible]
GE 300	[illegible]	[illegible]	[illegible]	[illegible]	[illegible]	[illegible]	[illegible]	[illegible]	[illegible]	[illegible]	[illegible]
GE 200	[illegible]	[illegible]	[illegible]	[illegible]	[illegible]	[illegible]	[illegible]	[illegible]	[illegible]	[illegible]	[illegible]
GE 100	[illegible]	[illegible]	[illegible]	[illegible]	[illegible]	[illegible]	[illegible]	[illegible]	[illegible]	[illegible]	[illegible]
GE 000	[illegible]	[illegible]	[illegible]	[illegible]	[illegible]	[illegible]	[illegible]	[illegible]	[illegible]	[illegible]	[illegible]

TOTAL NUMBER OF OBSERVATIONS [illegible]

[illegible]

PERCENTAGE FREQUENCY OF OCCURRENCE OF CEILING VERSUS VISIBILITY
FROM HOURLY OBSERVATIONS

[illegible] AVIANO AB/ITALY — [illegible] JUN 7[illegible] - MAY 8[illegible]
[illegible] — MONTH: [illegible] HOURS: 13-20

VISIBILITY IN METERS											
[illegible]	GE 40	[illegible] 32	GE 24	[illegible]	GE 16	[illegible] 12	GE 10	GE 08	GE 06	GE 04	GE 00
[illegible]	43.5	44.4	45.4	[illegible]	[illegible]	[illegible]	46.3	46.3	46.3	46.3	46.6
[illegible]	47.1	[illegible]	[illegible]	[illegible]	[illegible]	[illegible]	[illegible]	[illegible]	50.5	50.5	50.8
[illegible]	47.5	[illegible]	[illegible]	[illegible]	[illegible]	[illegible]	51.0	51.0	51.0	51.0	51.2
[illegible]	47.5	[illegible]	[illegible]	[illegible]	[illegible]	[illegible]	51.0	51.0	51.0	51.0	51.2
[illegible]	48.1	48.2	50.1	[illegible]	[illegible]	51.8	51.5	51.5	51.5	51.5	51.7
[illegible]	[illegible]	49.7	[illegible]	51.[illegible]	51.7	[illegible]	52.3	52.3	52.3	52.3	52.5
[illegible]	51.1	52.2	[illegible]	[illegible]	[illegible]	[illegible]	55.1	55.1	55.1	55.1	55.3
[illegible]	55.1	55.1	57.2	[illegible]	[illegible]	[illegible]	[illegible]	[illegible]	[illegible]	[illegible]	59.3
[illegible]	[illegible]	[illegible]	[illegible]	[illegible]	[illegible]	52.7	[illegible]	[illegible]	[illegible]	[illegible]	53.1
[illegible]	60.7	61.7	63.2	[illegible]	[illegible]	65.1	65.2	65.3	65.3	65.3	65.5
[illegible]	60.7	61.7	63.2	[illegible]	[illegible]	65.1	[illegible]	[illegible]	65.3	65.3	65.5
[illegible]	61.2	[illegible]	[illegible]	[illegible]	[illegible]	[illegible]	[illegible]	[illegible]	[illegible]	[illegible]	[illegible]
[illegible]	[illegible]	[illegible]	[illegible]	[illegible]	[illegible]	[illegible]	70.8	70.1	70.1	70.1	70.3
[illegible]	[illegible]	71.1	[illegible]	[illegible]	74.5	[illegible]	[illegible]	75.7	75.7	75.7	75.9
[illegible]	71.[illegible]	[illegible]	[illegible]	75.7	77.2	[illegible]	77.1	77.2	78.2	78.2	78.5
[illegible]	75.4	77.[illegible]	[illegible]	[illegible]	[illegible]	[illegible]	[illegible]	[illegible]	[illegible]	[illegible]	84.9
[illegible]	[illegible]	[illegible]	[illegible]	[illegible]	[illegible]	[illegible]	[illegible]	[illegible]	[illegible]	[illegible]	87.1
[illegible]	76.9	[illegible]	[illegible]	[illegible]	[illegible]	[illegible]	[illegible]	[illegible]	[illegible]	[illegible]	88.5
[illegible]	77.1	[illegible]	[illegible]	[illegible]	[illegible]	[illegible]	[illegible]	[illegible]	[illegible]	[illegible]	88.8
[illegible]	77.5	[illegible]	[illegible]	[illegible]	[illegible]	[illegible]	89.4	89.5	89.5	89.5	89.9
[illegible]	77.[illegible]	[illegible]	[illegible]	[illegible]	87.9	[illegible]	[illegible]	[illegible]	90.3	90.3	90.7
[illegible]	77.[illegible]	[illegible]	[illegible]	[illegible]	[illegible]	[illegible]	[illegible]	[illegible]	[illegible]	[illegible]	90.8
[illegible]	77.[illegible]	[illegible]	[illegible]	[illegible]	[illegible]	90.2	[illegible]	[illegible]	90.5	90.5	90.8
[illegible]	77.[illegible]	[illegible]	[illegible]	[illegible]	[illegible]	90.2	[illegible]	[illegible]	90.5	90.5	90.9
[illegible]	77.[illegible]	90.2	85.3	85.7	[illegible]	[illegible]	[illegible]	[illegible]	90.8	90.8	91.3
[illegible]	77.[illegible]	[illegible]	85.3	85.7	[illegible]	90.6	90.7	90.8	90.8	90.8	91.3
[illegible]	77.[illegible]	[illegible]	[illegible]	[illegible]	[illegible]	[illegible]	[illegible]	[illegible]	[illegible]	[illegible]	91.3
[illegible]	77.[illegible]	[illegible]	[illegible]	[illegible]	[illegible]	[illegible]	[illegible]	[illegible]	[illegible]	[illegible]	91.5
[illegible]	77.[illegible]	[illegible]	[illegible]	[illegible]	[illegible]	[illegible]	[illegible]	[illegible]	[illegible]	[illegible]	91.7
[illegible]	77.[illegible]	[illegible]	[illegible]	[illegible]	[illegible]	[illegible]	[illegible]	[illegible]	[illegible]	[illegible]	91.7

OPERATING LOCATION "A" PERCENTAGE FREQUENCY OF OCCURRENCE
USAFETAC, ASHEVILLE, NC [illegible]

STATION NUMBER: 163[illegible] STATION NAME: AVIANO AB/ITALY
LST TIME: - 1

CEILING IN FEET	2 MI 112	1 MI 80	1/2 MI 24	1/4 MI 16	0 MI 4	VISIBILITY IN METERS 5/8 MI 40	1 MI 32	2 MI 24	3 MI [illegible]
NO CEIL	[illegible]	[illegible]	34.[illegible]	[illegible]	[illegible]	43.[illegible]	46.[illegible]	[illegible]	[illegible]
GE 20000	36.7	3[illegible].2	40.[illegible]	[illegible]	[illegible]	[illegible]	[illegible]	[illegible]	[illegible]
GE 15000	37.[illegible]	35.4	40.[illegible]	43.1	45.7	46.2	47.[illegible]	[illegible]	[illegible]
GE 10000	37.[illegible]	35.4	41.3	[illegible]	[illegible]	46.[illegible]	47.1	[illegible]	[illegible]
GE 14000	37.[illegible]	35.4	41.3	43.3	45.1	47.3	47.[illegible]	[illegible]	[illegible]
GE 12000	37.2	35.[illegible]	41.4	43.[illegible]	45.4	47.4	47.7	[illegible]	[illegible]
GE 10000	[illegible]	37.[illegible]	43.4	45.[illegible]	46.[illegible]	48.7	[illegible]	[illegible]	[illegible]
GE 8000	38.7	42.0	47.1	[illegible]	53.[illegible]	54.[illegible]	[illegible]	[illegible]	[illegible]
GE [illegible]	38.[illegible]	43.7	[illegible]	[illegible]	[illegible]	[illegible]	[illegible]	[illegible]	[illegible]
GE 7000	3[illegible].7	45.3	51.7	54.[illegible]	57.[illegible]	[illegible]	[illegible]	[illegible]	[illegible]
GE 6000	[illegible]	[illegible]	51.[illegible]	[illegible]	[illegible]	[illegible]	[illegible]	[illegible]	[illegible]
GE 5000	37.[illegible]	47.1	53.[illegible]	[illegible]	[illegible]	61.1	[illegible]	[illegible]	[illegible]
GE 4000	[illegible]	[illegible]	[illegible]	[illegible]	63.[illegible]	64.[illegible]	[illegible]	[illegible]	[illegible]
GE 3000	41.[illegible]	[illegible]	63.3	[illegible]	67.[illegible]	[illegible]	[illegible]	[illegible]	[illegible]
GE 2500	41.[illegible]	[illegible]	62.3	[illegible]	70.[illegible]	72.[illegible]	75.[illegible]	[illegible]	[illegible]
GE [illegible]	45.[illegible]	[illegible]	64.7	[illegible]	74.1	76.[illegible]	77.[illegible]	[illegible]	[illegible]
GE 2000	47.[illegible]	55.[illegible]	65.[illegible]	[illegible]	75.[illegible]	77.[illegible]	[illegible]	[illegible]	[illegible]
GE 1800	45.[illegible]	55.[illegible]	65.3	73.[illegible]	75.[illegible]	77.7	[illegible]	[illegible]	[illegible]
GE 1500	47.[illegible]	55.[illegible]	65.3	73.3	75.[illegible]	77.[illegible]	[illegible]	[illegible]	[illegible]
GE 1200	4[illegible].[illegible]	55.7	65.3	73.3	75.1	75.[illegible]	[illegible]	[illegible]	[illegible]
GE 1000	45.[illegible]	[illegible]	66.[illegible]	73.[illegible]	75.1	75.[illegible]	[illegible]	[illegible]	[illegible]
GE 900	45.[illegible]	55.6	65.0	73.3	75.1	75.[illegible]	[illegible]	[illegible]	[illegible]
GE 800	45.[illegible]	[illegible]	65.0	73.3	75.1	75.[illegible]	[illegible]	[illegible]	[illegible]
GE 700	45.[illegible]	55.6	65.0	73.3	75.1	75.[illegible]	[illegible]	4.1	[illegible]
GE 600	45.3	55.6	65.[illegible]	73.3	75.1	75.[illegible]	[illegible]	4.1	[illegible]
GE 500	45.[illegible]	55.4	65.3	73.3	75.1	75.[illegible]	[illegible]	4.3	[illegible]
GE 400	45.[illegible]	55.6	65.0	73.3	75.1	75.[illegible]	[illegible]	4.3	[illegible]
GE 300	45.[illegible]	55.4	65.0	73.3	75.1	75.[illegible]	[illegible]	[illegible]	[illegible]
GE 200	47.1	55.6	65.0	73.3	75.1	75.[illegible]	[illegible]	4.3	[illegible]
GE 100	45.3	55.3	65.[illegible]	73.2	75.1	75.[illegible]	[illegible]	4.3	[illegible]
GE 000	45.[illegible]	55.6	65.0	73.3	75.1	75.[illegible]	[illegible]	[illegible]	[illegible]

TOTAL NUMBER OF OBSERVATIONS 353

PERCENTAGE FREQUENCY OF OCCURRENCE OF CEILING VERSUS VISIBILITY
FROM HOURLY OBSERVATIONS

AVIANO AB/ITALY　　　PERIOD OF RECORD: JUL 73 - MAY 84
- 1　　　MONTH: NOV　HOURS: 21-23

VISIBILITY IN METERS

GE 48	GE 40	GE 32	GE 24	GE 20	GE 16	GE 12	GE 10	GE 08	GE 05	GE 04	GE 00
[illegible]	[illegible]	[illegible]	[illegible]	[illegible]	[illegible]	[illegible]	[illegible]	46.0	46.0	46.0	46.1
[illegible]	46.1	46.4	47.?	[illegible]	[illegible]	[illegible]	[illegible]	[illegible]	48.4	48.4	48.5
45.7	46.7	47.?	[illegible]	[illegible]	[illegible]	[illegible]	[illegible]	[illegible]	49.0	49.0	49.1
[illegible]	[illegible]	47.1	[illegible]	[illegible]	[illegible]	[illegible]	[illegible]	49.1	49.1	49.1	49.2
[illegible]	[illegible]	[illegible]	[illegible]	[illegible]	[illegible]	[illegible]	[illegible]	49.4	49.4	49.4	49.5
[illegible]	47.4	47.7	[illegible]	[illegible]	[illegible]	[illegible]	[illegible]	49.8	49.8	49.8	49.9
[illegible]	[illegible]	[illegible]	[illegible]	[illegible]	[illegible]	[illegible]	[illegible]	[illegible]	52.4	52.4	52.5
[illegible]	[illegible]	[illegible]	[illegible]	[illegible]	[illegible]	[illegible]	[illegible]	[illegible]	57.5	57.5	57.7
[illegible]	[illegible]	[illegible]	[illegible]	[illegible]	[illegible]	[illegible]	[illegible]	[illegible]	60.7	60.7	60.8
[illegible]	[illegible]	[illegible]	[illegible]	[illegible]	[illegible]	[illegible]	[illegible]	[illegible]	63.0	63.0	63.1
[illegible]	[illegible]	[illegible]	[illegible]	[illegible]	[illegible]	[illegible]	[illegible]	63.1	63.1	63.1	63.2
[illegible]	[illegible]	[illegible]	[illegible]	[illegible]	[illegible]	[illegible]	[illegible]	[illegible]	65.3	65.3	65.4
[illegible]	[illegible]	[illegible]	[illegible]	[illegible]	[illegible]	[illegible]	[illegible]	[illegible]	69.2	69.2	69.3
[illegible]	[illegible]	[illegible]	[illegible]	[illegible]	[illegible]	[illegible]	[illegible]	74.1	74.1	74.1	74.2
[illegible]	[illegible]	[illegible]	[illegible]	[illegible]	[illegible]	[illegible]	77.4	[illegible]	77.5	77.5	77.6
[illegible]	[illegible]	[illegible]	[illegible]	[illegible]	[illegible]	[illegible]	[illegible]	[illegible]	[illegible]	82.3	82.4
[illegible]	[illegible]	[illegible]	[illegible]	[illegible]	[illegible]	[illegible]	[illegible]	[illegible]	[illegible]	[illegible]	84.3
[illegible]	77.7	[illegible]	[illegible]	[illegible]	[illegible]	[illegible]	[illegible]	[illegible]	[illegible]	85.3	85.5
[illegible]	77.	[illegible]	[illegible]	[illegible]	[illegible]	[illegible]	[illegible]	[illegible]	85.5	85.7	85.9
75.1	[illegible]	[illegible]	[illegible]	[illegible]	[illegible]	[illegible]	[illegible]	[illegible]	85.8	85.8	86.0
75.1	[illegible]	[illegible]	[illegible]	[illegible]	[illegible]	[illegible]	[illegible]	[illegible]	[illegible]	87.1	87.2
75.1	[illegible]	[illegible]	[illegible]	[illegible]	[illegible]	[illegible]	[illegible]	[illegible]	87.5	87.6	87.7
75.1	[illegible]	[illegible]	[illegible]	[illegible]	[illegible]	[illegible]	[illegible]	[illegible]	87.5	87.5	87.7
75.1	[illegible]	[illegible]	[illegible]	[illegible]	[illegible]	[illegible]	[illegible]	[illegible]	87.5	87.6	87.7
75.1	[illegible]	[illegible]	84.1	[illegible]	[illegible]	[illegible]	[illegible]	[illegible]	87.9	88.0	88.2
75.1	[illegible]	[illegible]	84.1	[illegible]	[illegible]	[illegible]	[illegible]	[illegible]	88.2	88.3	88.5
[illegible]	[illegible]	[illegible]	[illegible]	[illegible]	[illegible]	[illegible]	[illegible]	88.4	88.6	88.7	89.1
75.1	[illegible]	[illegible]	84.3	[illegible]	[illegible]	[illegible]	[illegible]	88.4	88.6	88.7	89.2
75.1	[illegible]	[illegible]	[illegible]	[illegible]	[illegible]	[illegible]	[illegible]	88.6	88.9	89.1	89.8
[illegible]	[illegible]	[illegible]	[illegible]	[illegible]	[illegible]	[illegible]	[illegible]	88.7	89.2	89.2	90.3
[illegible]	[illegible]	[illegible]	84.3	[illegible]	[illegible]	[illegible]	[illegible]	88.7	89.0	89.3	91.0
75.1	[illegible]	[illegible]	[illegible]	[illegible]	[illegible]	[illegible]	[illegible]	88.7	89.0	89.3	91.0

OPERATING LOCATION "A" [illegible]
USAFETAC, ASHEVILLE NC

PERCENTAGE FREQUENCY [illegible]
[illegible] ONLY [illegible]

STATION NUMBER: [illegible] STATION NAME: AVIANO [illegible]/ITALY
LST TO GMT: - 1

CEILING IN FEET	VISIBILITY IN [illegible] 112	[illegible]	[illegible]	[illegible]	[illegible] 43	[illegible] 40	[illegible] 32	[illegible] 24	[illegible]	[illegible]
NO CEIL	[illegible]	[illegible]	[illegible]	[illegible]	[illegible]	66.7	[illegible]	[illegible]	[illegible]	[illegible]
GE 20000	[illegible]	[illegible]	42.1	[illegible]	[illegible]	[illegible]	[illegible]	[illegible]	[illegible]	[illegible]
GE 1[illegible]	[illegible]	[illegible]	[illegible]	[illegible]	[illegible]	[illegible]	[illegible]	[illegible]	[illegible]	[illegible]
GE 1[illegible]	[illegible]	[illegible]	[illegible]	[illegible]	[illegible]	[illegible]	[illegible]	[illegible]	[illegible]	[illegible]
GE 14000	[illegible]	[illegible]	[illegible]	[illegible]	[illegible]	[illegible]	[illegible]	[illegible]	[illegible]	[illegible]
GE 12000	[illegible]	[illegible]	[illegible]	[illegible]	[illegible]	[illegible]	[illegible]	[illegible]	[illegible]	[illegible]
[illegible]	[illegible]	[illegible]	[illegible]	[illegible]	[illegible]	[illegible]	[illegible]	[illegible]	[illegible]	[illegible]
[illegible]	[illegible]	[illegible]	[illegible]	[illegible]	[illegible]	[illegible]	[illegible]	[illegible]	[illegible]	[illegible]
[illegible]	[illegible]	[illegible]	[illegible]	[illegible]	[illegible]	[illegible]	[illegible]	[illegible]	[illegible]	[illegible]
GE 7000	[illegible]	[illegible]	[illegible]	[illegible]	[illegible]	[illegible]	[illegible]	[illegible]	[illegible]	[illegible]
[illegible]	[illegible]	[illegible]	[illegible]	[illegible]	[illegible]	[illegible]	[illegible]	[illegible]	[illegible]	[illegible]
[illegible]	[illegible]	[illegible]	[illegible]	[illegible]	[illegible]	[illegible]	[illegible]	[illegible]	[illegible]	[illegible]
[illegible]	[illegible]	[illegible]	[illegible]	[illegible]	[illegible]	[illegible]	[illegible]	[illegible]	[illegible]	[illegible]
[illegible]	[illegible]	[illegible]	[illegible]	[illegible]	[illegible]	[illegible]	[illegible]	[illegible]	[illegible]	[illegible]
GE 3[illegible]	[illegible]	[illegible]	[illegible]	[illegible]	[illegible]	[illegible]	[illegible]	[illegible]	[illegible]	[illegible]
[illegible]	[illegible]	[illegible]	[illegible]	[illegible]	[illegible]	[illegible]	[illegible]	[illegible]	[illegible]	[illegible]
[illegible]	[illegible]	[illegible]	[illegible]	[illegible]	[illegible]	[illegible]	[illegible]	[illegible]	[illegible]	[illegible]
GE 2[illegible]	47.1	[illegible]	[illegible]	[illegible]	[illegible]	[illegible]	[illegible]	[illegible]	[illegible]	[illegible]
GE 1[illegible]	[illegible]	[illegible]	[illegible]	[illegible]	[illegible]	[illegible]	[illegible]	[illegible]	[illegible]	[illegible]
GE 1500	[illegible]	[illegible]	[illegible]	[illegible]	[illegible]	[illegible]	[illegible]	[illegible]	[illegible]	[illegible]
GE 1200	47.3	[illegible]	[illegible]	[illegible]	[illegible]	[illegible]	[illegible]	[illegible]	[illegible]	[illegible]
GE 1[illegible]	47.[illegible]	[illegible]	[illegible]	[illegible]	[illegible]	[illegible]	[illegible]	[illegible]	[illegible]	7.
GE [illegible]	47.3	[illegible]	[illegible]	[illegible]	[illegible]	[illegible]	[illegible]	[illegible]	[illegible]	7.
GE [illegible]	47.3	[illegible]	[illegible]	[illegible]	[illegible]	[illegible]	[illegible]	[illegible]	[illegible]	7.
GE 700	47.3	[illegible]	[illegible]	[illegible]	[illegible]	[illegible]	[illegible]	[illegible]	[illegible]	7.
GE [illegible]	47.3	[illegible]	[illegible]	[illegible]	[illegible]	[illegible]	[illegible]	[illegible]	[illegible]	7.
GE [illegible]	47.3	[illegible]	[illegible]	[illegible]	[illegible]	[illegible]	[illegible]	[illegible]	[illegible]	7.
GE [illegible]	47.3	55.1	[illegible]	[illegible]	[illegible]	[illegible]	[illegible]	[illegible]	[illegible]	7.
GE [illegible]	47.3	[illegible]	[illegible]	[illegible]	[illegible]	79.2	[illegible]	[illegible]	[illegible]	7.
GE 200	47.3	[illegible]	55.[illegible]	[illegible]	[illegible]	79.2	[illegible]	[illegible]	[illegible]	7.
GE 100	47.3	[illegible]	[illegible]	[illegible]	[illegible]	79.2	[illegible]	[illegible]	[illegible]	7.
GE [illegible]	47.3	[illegible]	55.1	[illegible]	75.[illegible]	79.[illegible]	[illegible]	[illegible]	.1	7.

TOTAL NUMBER OF OBSERVATIONS [illegible]

[illegible] VERSUS VISIBILITY

[illegible] HLY [illegible]

[illegible] ITALY [illegible] JUN 7[illegible] - MAY [illegible]

[illegible] HOURS: ALL

VISIBILITY IN METERS

	40	32	24	20	16	12	10	08	05	04	00
[illegible]	44.7	[illegible]	[illegible]	[illegible]	[illegible]	[illegible]	[illegible]	[illegible]	[illegible]	[illegible]	[illegible]
[illegible]	[illegible]	[illegible]	[illegible]	[illegible]	[illegible]	[illegible]	[illegible]	51.4	[illegible]	51.5	[illegible]
[illegible]	[illegible]	[illegible]	[illegible]	[illegible]	[illegible]	[illegible]	[illegible]	[illegible]	51.9	51.9	52.0
[illegible]	[illegible]	[illegible]	[illegible]	[illegible]	[illegible]	[illegible]	[illegible]	[illegible]	[illegible]	52.0	52.1
[illegible]	[illegible]	[illegible]	[illegible]	[illegible]	[illegible]	[illegible]	52.1	52.2	52.2	52.2	52.3
[illegible]	[illegible]	[illegible]	[illegible]	[illegible]	[illegible]	[illegible]	[illegible]	[illegible]	52.6	52.6	52.7
[illegible]	[illegible]	[illegible]	[illegible]	[illegible]	[illegible]	[illegible]	[illegible]	[illegible]	55.2	55.3	55.3
[illegible]	[illegible]	[illegible]	[illegible]	[illegible]	[illegible]	[illegible]	[illegible]	[illegible]	59.5	59.7	[illegible]
[illegible]	[illegible]	[illegible]	[illegible]	[illegible]	[illegible]	[illegible]	[illegible]	63.1	63.1	63.2	63.3
[illegible]	[illegible]	[illegible]	[illegible]	[illegible]	[illegible]	[illegible]	65.1	65.1	65.2	65.2	65.3
[illegible]	[illegible]	[illegible]	[illegible]	[illegible]	[illegible]	[illegible]	[illegible]	[illegible]	65.4	65.4	65.5
[illegible]	[illegible]	[illegible]	[illegible]	[illegible]	[illegible]	[illegible]	[illegible]	[illegible]	67.5	67.5	67.5
[illegible]	[illegible]	[illegible]	[illegible]	[illegible]	[illegible]	[illegible]	[illegible]	[illegible]	70.9	71.0	71.0
[illegible]	[illegible]	[illegible]	[illegible]	[illegible]	[illegible]	[illegible]	[illegible]	[illegible]	[illegible]	76.0	76.1
[illegible]	[illegible]	[illegible]	[illegible]	77.	[illegible]	[illegible]	[illegible]	[illegible]	[illegible]	[illegible]	78.9
[illegible]	[illegible]	[illegible]	[illegible]	[illegible]	[illegible]	[illegible]	[illegible]	[illegible]	[illegible]	83.7	[illegible]
[illegible]	[illegible]	[illegible]	[illegible]	[illegible]	[illegible]	[illegible]	[illegible]	[illegible]	[illegible]	[illegible]	[illegible]
[illegible]	[illegible]	[illegible]	[illegible]	[illegible]	[illegible]	[illegible]	[illegible]	[illegible]	[illegible]	87.1	87.2
[illegible]	[illegible]	[illegible]	[illegible]	[illegible]	[illegible]	[illegible]	87.1	[illegible]	87.3	87.4	87.5
[illegible]	[illegible]	[illegible]	[illegible]	[illegible]	[illegible]	[illegible]	[illegible]	[illegible]	[illegible]	88.1	88.3
[illegible]	[illegible]	[illegible]	[illegible]	[illegible]	[illegible]	[illegible]	[illegible]	[illegible]	88.6	88.7	[illegible]
[illegible]	[illegible]	[illegible]	[illegible]	[illegible]	[illegible]	[illegible]	[illegible]	[illegible]	[illegible]	[illegible]	89.2
[illegible]	[illegible]	[illegible]	[illegible]	[illegible]	[illegible]	[illegible]	[illegible]	[illegible]	[illegible]	[illegible]	[illegible]
[illegible]	[illegible]	[illegible]	[illegible]	[illegible]	[illegible]	[illegible]	[illegible]	[illegible]	[illegible]	89.1	89.3
[illegible]	[illegible]	[illegible]	[illegible]	[illegible]	[illegible]	[illegible]	[illegible]	[illegible]	[illegible]	89.3	89.5
[illegible]	[illegible]	[illegible]	[illegible]	[illegible]	[illegible]	[illegible]	[illegible]	[illegible]	[illegible]	89.5	[illegible]
[illegible]	[illegible]	[illegible]	[illegible]	[illegible]	[illegible]	[illegible]	[illegible]	[illegible]	[illegible]	[illegible]	90.0
[illegible]	[illegible]	[illegible]	[illegible]	[illegible]	[illegible]	[illegible]	[illegible]	[illegible]	[illegible]	[illegible]	90.2
[illegible]	79.2	[illegible]	[illegible]	[illegible]	[illegible]	[illegible]	[illegible]	[illegible]	[illegible]	90.1	90.6
[illegible]	79.2	[illegible]	[illegible]	[illegible]	[illegible]	[illegible]	[illegible]	[illegible]	90.0	90.2	91.2
[illegible]	79.2	[illegible]	[illegible]	[illegible]	[illegible]	[illegible]	[illegible]	[illegible]	90.2	90.5	91.7
[illegible]	[illegible]	[illegible]	[illegible]	[illegible]	7.	[illegible]	[illegible]	[illegible]	[illegible]	90.5	91.6

```
[illegible]
..........................................................................................

TOTAL NUMBER OF OBSERVATIONS [illegible]
```

```
OPERATING LOCATION A [illegible]                PERCENTAGE FREQUENCY OF [illegible]
[illegible], ASHEVILLE [illegible]

STATION NUMBER: [illegible]      STATION NAME: [illegible]
                                 [illegible]: - 1
..........................................................................................
CEILING                                          VISIBILITY IN [illegible]
[illegible]
..........................................................................................

[illegible]
..........................................................................................

TOTAL NUMBER OF OBSERVATIONS [illegible]
```

PERCENTAGE FREQUENCY OF OCCURRENCE OF CEILING VERSUS VISIBILITY
FROM HOURLY OBSERVATIONS

[illegible] AVIANO AB/ITALY　　　PERIOD OF RECORD: JUN 7[illegible] - MAY 8[illegible]
[illegible] - 1　　　MONTH: DEC　HOURS: 00-02

VISIBILITY IN METERS

[illegible]	GE 4[illegible]	GE 32[illegible]	GE 24[illegible]	[illegible]	GE 1[illegible]	GE 12[illegible]	GE 1[illegible]	[illegible]	[illegible]	GE [illegible]04	GE [illegible]00
[illegible]	47.4	[illegible]	[illegible]	[illegible]	[illegible]	[illegible]	[illegible]	[illegible]	[illegible]	[illegible]	49.1
[illegible]	[illegible]	[illegible]	[illegible]	[illegible]	[illegible]	[illegible]	[illegible]	[illegible]	[illegible]	51.3	51.9
[illegible]	[illegible]	[illegible]	[illegible]	[illegible]	[illegible]	[illegible]	[illegible]	[illegible]	[illegible]	[illegible]	52.0
[illegible]	[illegible]	[illegible]	[illegible]	[illegible]	[illegible]	[illegible]	[illegible]	[illegible]	[illegible]	[illegible]	52.4
[illegible]	[illegible]	[illegible]	[illegible]	[illegible]	[illegible]	[illegible]	[illegible]	[illegible]	[illegible]	[illegible]	52.4
[illegible]	[illegible]	[illegible]	[illegible]	[illegible]	[illegible]	[illegible]	[illegible]	[illegible]	[illegible]	[illegible]	52.6
[illegible]	[illegible]	[illegible]	[illegible]	[illegible]	[illegible]	[illegible]	[illegible]	[illegible]	[illegible]	[illegible]	56.3
[illegible]	[illegible]	[illegible]	[illegible]	[illegible]	[illegible]	[illegible]	[illegible]	[illegible]	[illegible]	[illegible]	[illegible]
[illegible]	[illegible]	[illegible]	[illegible]	[illegible]	[illegible]	[illegible]	[illegible]	[illegible]	54.7	54.7	[illegible]
[illegible]	[illegible]	[illegible]	[illegible]	[illegible]	[illegible]	[illegible]	[illegible]	[illegible]	[illegible]	[illegible]	[illegible]
[illegible]	[illegible]	[illegible]	[illegible]	[illegible]	[illegible]	[illegible]	[illegible]	[illegible]	[illegible]	[illegible]	[illegible]
[illegible]	[illegible]	[illegible]	[illegible]	[illegible]	[illegible]	[illegible]	[illegible]	[illegible]	[illegible]	[illegible]	57.9
[illegible]	[illegible]	[illegible]	[illegible]	[illegible]	[illegible]	[illegible]	[illegible]	[illegible]	[illegible]	[illegible]	[illegible]
[illegible]	[illegible]	[illegible]	[illegible]	[illegible]	[illegible]	[illegible]	[illegible]	[illegible]	[illegible]	[illegible]	[illegible]
[illegible]	[illegible]	[illegible]	[illegible]	[illegible]	[illegible]	[illegible]	[illegible]	75.1	75.1	75.1	75.2
[illegible]	[illegible]	[illegible]	[illegible]	[illegible]	[illegible]	[illegible]	[illegible]	[illegible]	[illegible]	[illegible]	[illegible]
[illegible]	[illegible]	[illegible]	[illegible]	[illegible]	[illegible]	[illegible]	[illegible]	[illegible]	[illegible]	[illegible]	[illegible]
[illegible]	[illegible]	[illegible]	[illegible]	[illegible]	[illegible]	[illegible]	[illegible]	[illegible]	[illegible]	[illegible]	[illegible]
[illegible]	[illegible]	[illegible]	[illegible]	[illegible]	[illegible]	[illegible]	[illegible]	[illegible]	[illegible]	[illegible]	[illegible]
[illegible]	[illegible]	[illegible]	[illegible]	[illegible]	[illegible]	[illegible]	[illegible]	[illegible]	[illegible]	[illegible]	[illegible]
[illegible]	[illegible]	[illegible]	[illegible]	[illegible]	[illegible]	[illegible]	[illegible]	[illegible]	[illegible]	[illegible]	[illegible]
[illegible]	[illegible]	[illegible]	[illegible]	[illegible]	[illegible]	[illegible]	[illegible]	[illegible]	[illegible]	[illegible]	89.4
[illegible]	[illegible]	[illegible]	[illegible]	[illegible]	[illegible]	[illegible]	[illegible]	[illegible]	[illegible]	[illegible]	[illegible]
[illegible]	[illegible]	[illegible]	[illegible]	[illegible]	[illegible]	[illegible]	[illegible]	[illegible]	[illegible]	[illegible]	90.2
[illegible]	[illegible]	[illegible]	[illegible]	[illegible]	[illegible]	[illegible]	[illegible]	[illegible]	[illegible]	90.3	[illegible]
[illegible]	[illegible]	[illegible]	[illegible]	[illegible]	[illegible]	[illegible]	[illegible]	[illegible]	[illegible]	[illegible]	[illegible]
[illegible]	[illegible]	[illegible]	[illegible]	[illegible]	[illegible]	[illegible]	[illegible]	[illegible]	91.1	91.1	91.4
[illegible]	[illegible]	[illegible]	[illegible]	[illegible]	[illegible]	[illegible]	[illegible]	[illegible]	91.1	91.2	91.5
[illegible]	[illegible]	[illegible]	[illegible]	[illegible]	[illegible]	91.1	91.3	91.4	91.5	[illegible]	92.5
[illegible]	[illegible]	[illegible]	[illegible]	[illegible]	[illegible]	[illegible]	[illegible]	91.4	91.6	92.2	93.5
[illegible]	[illegible]	[illegible]	[illegible]	[illegible]	[illegible]	91.1	[illegible]	91.4	[illegible]	92.4	[illegible]
[illegible]	[illegible]	[illegible]	[illegible]	[illegible]	[illegible]	91.1	[illegible]	91.4	[illegible]	92.4	96.0

```
OPERATING LOCATION "A"                      PERCENTAGE FREQUENCY OF OCCURRENCE [illegible]
USAFETAC, ASHEVILLE NC                                      [illegible] LY [illegible]

STATION NUMBER: 160360      STATION NAME: AVIANO AB/ITALY                                [illegible]
                            LST TO UTC: - 1                                              [illegible]
.....................................................................................................
CEILING                                              VISIBILITY IN METERS
  IN        [illegible] [illegible] [illegible] [illegible] [illegible] [illegible] [illegible] [illegible] [illegible] [illegible]
 FEET       112     [illegible]  [illegible]   5     40      40      32    [illegible] [illegible]   1
.....................................................................................................

NO CEIL     36.[illegible]  44.7    46.[illegible]  47.[illegible]  49.[illegible]  49.6  49.[illegible]  [illegible]  [illegible]  [illegible]

GE 20000    37.[illegible]  43.7    4[illegible]    4[illegible].7  51.6    [illegible]1.7  5[illegible]  [illegible]  [illegible]  [illegible]
GE 18000    37.[illegible]  4[illegible]  42.5    4[illegible]    51.6    [illegible]1.[illegible]  [illegible]2.3  [illegible]  [illegible]  [illegible]
GE 16000    37.     4[illegible]    4[illegible]  [illegible]  51.[illegible]  [illegible]2.[illegible]  [illegible].7  [illegible]  [illegible].7  [illegible]
GE 14000    37.[illegible]  4[illegible]  4[illegible]  5[illegible]  [illegible]1.[illegible]  5[illegible]  [illegible].7  [illegible]  [illegible].7  [illegible].7
GE 12000    37.[illegible]  4[illegible]  4[illegible]  [illegible]  [illegible]1.[illegible]  [illegible]  [illegible].7  [illegible]  [illegible]  [illegible].7

GE 10000    [illegible]  [illegible]7.[illegible]  [illegible].7  [illegible]  [illegible]  [illegible].1  [illegible]  [illegible]  [illegible]  [illegible]
GE  9000    4[illegible]  [illegible].2  [illegible]  [illegible]  [illegible]7.[illegible]  [illegible]7.[illegible]  [illegible]  [illegible]  [illegible]  [illegible]
GE  8000    4[illegible]  [illegible]  [illegible].7  [illegible].1  51.[illegible]  [illegible].7  [illegible]  [illegible]  [illegible]  [illegible]
GE  7000    47.[illegible]  [illegible]  [illegible]  [illegible]  5[illegible].1  [illegible]  [illegible]  [illegible]  [illegible]  [illegible]
GE  6000    [illegible]  [illegible]  [illegible]  [illegible]  [illegible].1  [illegible]  [illegible]  [illegible]  [illegible]  [illegible]

GE  5000    [illegible]  7[illegible]  [illegible]  [illegible]  [illegible]  [illegible]  [illegible]  [illegible].7  [illegible]  [illegible]
GE  4500    4[illegible]  [illegible].1  [illegible]1.[illegible]  [illegible].2  5[illegible]  5[illegible]  [illegible]  [illegible]  [illegible]  [illegible]
GE  4000    4[illegible]  [illegible].7  [illegible]  [illegible]7.[illegible]  [illegible]  [illegible]  7[illegible]  [illegible]  [illegible]  [illegible]
GE  3500    [illegible]  [illegible]  [illegible]7.1  [illegible]  [illegible]  7[illegible]  7[illegible]  7[illegible]  7[illegible]  [illegible]
GE  3000    [illegible]1.7  [illegible].7  [illegible]  7[illegible]  7[illegible]  7[illegible]  77.[illegible]  7[illegible]  [illegible]  [illegible]

GE  2500    [illegible]  [illegible]  71.[illegible]  7[illegible]  7[illegible]  7[illegible]  [illegible]  [illegible]  [illegible]  [illegible]
GE  2000    [illegible]  [illegible]  73.[illegible]  7[illegible]  [illegible].1  [illegible]  [illegible]  [illegible]  [illegible]  [illegible]
GE  1800    [illegible]  [illegible]  73.7  77.[illegible]  [illegible]  [illegible]  [illegible]  [illegible]  [illegible]  [illegible]
GE  1500    [illegible]  [illegible]  73.[illegible]  77.[illegible]  [illegible]  [illegible]  [illegible]  [illegible]  [illegible]  [illegible]
GE  1200    [illegible]  [illegible]  74.   77.7   [illegible]  [illegible]  [illegible]  7.[illegible]  [illegible]  [illegible]

GE  1000    [illegible]  [illegible]  74.[illegible]  77.7  [illegible]  [illegible].7  [illegible]  [illegible].7  [illegible]  [illegible]
GE   900    [illegible]  [illegible]  74.[illegible]  77.7  [illegible]  [illegible].7  [illegible]  [illegible]  [illegible]  [illegible]
GE   800    [illegible]  [illegible].7  74.[illegible]  77.[illegible]  [illegible]  [illegible]  [illegible].1  [illegible]  [illegible]  [illegible]
GE   700    [illegible]  [illegible].7  74.[illegible]  77.   [illegible].3  [illegible]  [illegible].1  [illegible]  [illegible].1  [illegible]
GE   600    [illegible]  [illegible].7  74.[illegible]  77.   [illegible]  [illegible]  [illegible].1  [illegible].1  [illegible]  [illegible]

GE   500    [illegible]  [illegible].7  74.[illegible]  77.   [illegible]  [illegible]  [illegible].1  [illegible]  [illegible]  [illegible]
GE   400    [illegible]  [illegible].7  74.2  77.[illegible]  [illegible]3.3  [illegible]  [illegible].1  [illegible]  [illegible]  1.
GE   300    [illegible]  [illegible].7  74.[illegible]  77.[illegible]  [illegible]3.3  [illegible]  [illegible].1  [illegible].7  [illegible]  1.[illegible]
GE   200    [illegible]  [illegible].7  74.[illegible]  77.[illegible]  [illegible]  [illegible]4.[illegible]  [illegible].1  [illegible].7  [illegible]  1.[illegible]
GE   100    [illegible]  [illegible].7  74.[illegible]  77.   [illegible]3.3  [illegible]4.[illegible]  [illegible].1  [illegible].7  [illegible]  [illegible]

GE     0    [illegible]  [illegible].7  74.[illegible]  77.[illegible]  [illegible]3.[illegible]  [illegible]4.[illegible]  [illegible].1  [illegible].7  [illegible]  1.
.....................................................................................................

TOTAL NUMBER OF OBSERVATIONS   737
```

PERCENTAGE FREQUENCY OF OCCURRENCE OF CEILING VERSUS VISIBILITY
FROM HOURLY OBSERVATIONS

: AVIANO AB/ITALY — PERIOD OF RECORD: JUN 73 - MAY 83
- 1 — MONTH: DEC HOURS: 03-05

VISIBILITY IN METERS										
9	8	7	6	5	4	3	2	1	0.5	0.0
4	40	32	24	20	16	12	10	8	06	00
[illegible]	43.4	49.9	50.2	[illegible]	[illegible]	[illegible]	51.1	51.1	51.2	51.2
[illegible]	51.7	52.2	52.4	[illegible]	[illegible]	[illegible]	[illegible]	53.5	53.5	53.5
[illegible]	51.3	52.3	52.5	[illegible]	53.3	[illegible]	53.4	53.6	53.7	53.7
[illegible]	52.2	52.7	[illegible]	[illegible]	53.7	[illegible]	[illegible]	[illegible]	54.1	54.1
[illegible]	52.2	52.7	[illegible]	53.7	53.7	[illegible]	[illegible]	54.0	54.1	54.1
[illegible]	[illegible]	52.7	[illegible]	53.7	53.7	[illegible]	54.1	54.2	54.3	54.3
[illegible]	[illegible]	[illegible]	[illegible]	[illegible]	[illegible]	[illegible]	[illegible]	[illegible]	[illegible]	55.7
[illegible]	[illegible]	[illegible]	[illegible]	[illegible]	[illegible]	[illegible]	[illegible]	[illegible]	[illegible]	60.0
[illegible]	[illegible]	[illegible]	[illegible]	[illegible]	[illegible]	[illegible]	[illegible]	[illegible]	54.7	54.7
[illegible]	[illegible]	[illegible]	[illegible]	[illegible]	[illegible]	[illegible]	[illegible]	[illegible]	[illegible]	56.5
[illegible]	[illegible]	[illegible]	[illegible]	[illegible]	[illegible]	[illegible]	[illegible]	[illegible]	[illegible]	56.5
[illegible]	[illegible]	[illegible]	[illegible]	[illegible]	[illegible]	[illegible]	[illegible]	[illegible]	[illegible]	57.9
[illegible]	[illegible]	[illegible]	[illegible]	[illegible]	[illegible]	[illegible]	[illegible]	[illegible]	[illegible]	59.3
[illegible]	[illegible]	[illegible]	[illegible]	[illegible]	[illegible]	[illegible]	[illegible]	[illegible]	[illegible]	73.0
[illegible]	[illegible]	[illegible]	[illegible]	[illegible]	[illegible]	[illegible]	[illegible]	[illegible]	[illegible]	75.9
[illegible]	[illegible]	[illegible]	[illegible]	[illegible]	[illegible]	[illegible]	[illegible]	[illegible]	[illegible]	81.9
[illegible]	[illegible]	[illegible]	[illegible]	[illegible]	[illegible]	[illegible]	[illegible]	[illegible]	[illegible]	84.3
[illegible]	[illegible]	[illegible]	[illegible]	[illegible]	[illegible]	[illegible]	[illegible]	[illegible]	[illegible]	[illegible]
[illegible]	[illegible]	[illegible]	[illegible]	[illegible]	[illegible]	[illegible]	[illegible]	[illegible]	[illegible]	89.1
[illegible]	[illegible]	[illegible]	[illegible]	[illegible]	[illegible]	[illegible]	[illegible]	[illegible]	[illegible]	90.3
[illegible]	[illegible]	[illegible]	[illegible]	[illegible]	[illegible]	[illegible]	[illegible]	[illegible]	[illegible]	91.5
[illegible]	[illegible]	[illegible]	[illegible]	[illegible]	[illegible]	[illegible]	[illegible]	[illegible]	[illegible]	91.6
[illegible]	[illegible]	[illegible]	[illegible]	[illegible]	[illegible]	[illegible]	[illegible]	[illegible]	[illegible]	91.6
[illegible]	[illegible]	[illegible]	[illegible]	[illegible]	[illegible]	[illegible]	[illegible]	[illegible]	[illegible]	91.8
[illegible]	[illegible]	[illegible]	[illegible]	[illegible]	[illegible]	[illegible]	[illegible]	[illegible]	[illegible]	92.1
[illegible]	[illegible]	[illegible]	[illegible]	[illegible]	[illegible]	[illegible]	[illegible]	[illegible]	[illegible]	92.2
[illegible]	[illegible]	[illegible]	[illegible]	[illegible]	[illegible]	[illegible]	[illegible]	[illegible]	[illegible]	93.0
[illegible]	[illegible]	[illegible]	[illegible]	[illegible]	[illegible]	[illegible]	[illegible]	[illegible]	[illegible]	93.4
[illegible]	[illegible]	[illegible]	[illegible]	[illegible]	[illegible]	[illegible]	[illegible]	[illegible]	[illegible]	93.9
[illegible]	[illegible]	[illegible]	[illegible]	[illegible]	[illegible]	[illegible]	[illegible]	[illegible]	[illegible]	94.4
[illegible]	[illegible]	[illegible]	[illegible]	[illegible]	[illegible]	[illegible]	[illegible]	[illegible]	[illegible]	95.0
[illegible]	[illegible]	[illegible]	[illegible]	[illegible]	[illegible]	[illegible]	[illegible]	[illegible]	[illegible]	95.5

OPERATING LOCATION WAW
USAFETAC, ASHEVILLE NC

PERCENTAGE FREQUENCY OF OCCURRENCE OF CEILING AND VISIBILITY COMBINATIONS

STATION NUMBER: 16[illegible] STATION NAME: [illegible]/ITALY
LST TO UTC: - 1

CEILING IN FEET	11.0	7.0	5.0	3.0	2.0	1.0	0.5	0.4	0.3	0.2
	VISIBILITY IN STATUTE MILES									
NO CEIL	[illegible]	[illegible]	41.2	42.[illegible]	42.7	43.1	43.[illegible]	43.7	44.1	44.1
GE 20000	[illegible]	[illegible]	[illegible]	[illegible]	[illegible]	47.[illegible]	47.4	47.[illegible]	[illegible]	[illegible]
GE 15000	[illegible]	47.1	49.1	49.[illegible]	49.7	47.1	47.[illegible]	47.7	[illegible]	[illegible]
GE 14000	[illegible]	47.1	49.1	[illegible]	49.7	47.1	47.[illegible]	47.7	[illegible]	[illegible]
GE 13000	[illegible]	47.1	49.1	[illegible]	49.7	47.1	47.[illegible]	47.7	[illegible]	[illegible]
GE 12000	[illegible]	47.7	48.7	49.7	47.[illegible]	47.[illegible]	[illegible]	[illegible]	[illegible]	[illegible]
GE 10000	[illegible]	[illegible]	[illegible]	[illegible]	[illegible]	[illegible]	[illegible]	[illegible]	[illegible]	[illegible]
GE 9000	[illegible]	[illegible]	[illegible]	[illegible]	[illegible]	[illegible]	[illegible]	[illegible]	[illegible]	[illegible]
GE 8000	[illegible]	[illegible]	[illegible]	[illegible]	[illegible]	[illegible]	[illegible]	[illegible]	[illegible]	[illegible]
GE 7000	[illegible]	[illegible]	[illegible]	[illegible]	[illegible]	[illegible]	[illegible]	[illegible]	[illegible]	[illegible]
GE 6000	[illegible]	[illegible]	[illegible]	[illegible]	[illegible]	[illegible]	[illegible]	[illegible]	[illegible]	[illegible]
GE 5000	[illegible]	[illegible]	[illegible]	[illegible]	[illegible]	[illegible]	[illegible]	[illegible]	[illegible]	[illegible]
GE 4500	[illegible]	[illegible]	[illegible]	[illegible]	[illegible]	[illegible]	[illegible]	[illegible]	[illegible]	[illegible]
GE 4000	[illegible]	[illegible]	[illegible]	[illegible]	[illegible]	[illegible]	[illegible]	[illegible]	[illegible]	[illegible]
GE 3500	[illegible]	[illegible]	[illegible]	[illegible]	[illegible]	[illegible]	[illegible]	[illegible]	[illegible]	[illegible]
GE 3000	[illegible]	[illegible]	[illegible]	[illegible]	[illegible]	[illegible]	[illegible]	[illegible]	[illegible]	[illegible]
GE 2500	[illegible]	[illegible]	[illegible]	[illegible]	[illegible]	[illegible]	[illegible]	[illegible]	[illegible]	[illegible]
GE 2000	[illegible]	[illegible]	[illegible]	[illegible]	[illegible]	[illegible]	[illegible]	[illegible]	[illegible]	[illegible]
GE 1800	[illegible]	[illegible]	[illegible]	[illegible]	[illegible]	[illegible]	[illegible]	[illegible]	[illegible]	[illegible]
GE 1500	[illegible]	[illegible]	[illegible]	[illegible]	[illegible]	[illegible]	[illegible]	[illegible]	[illegible]	[illegible]
GE 1200	[illegible]	[illegible]	[illegible]	[illegible]	[illegible]	[illegible]	[illegible]	[illegible]	[illegible]	[illegible]
GE 1000	[illegible]	[illegible]	[illegible]	[illegible]	[illegible]	[illegible]	[illegible]	[illegible]	[illegible]	[illegible]
GE 900	[illegible]	[illegible]	[illegible]	[illegible]	[illegible]	[illegible]	[illegible]	[illegible]	[illegible]	[illegible]
GE 800	[illegible]	[illegible]	[illegible]	[illegible]	[illegible]	[illegible]	[illegible]	[illegible]	[illegible]	[illegible]
GE 700	[illegible]	[illegible]	[illegible]	[illegible]	[illegible]	[illegible]	[illegible]	[illegible]	[illegible]	[illegible]
GE 600	[illegible]	[illegible]	[illegible]	[illegible]	[illegible]	[illegible]	[illegible]	[illegible]	[illegible]	[illegible]
GE 500	[illegible]	[illegible]	[illegible]	[illegible]	[illegible]	[illegible]	[illegible]	[illegible]	[illegible]	[illegible]
GE 400	[illegible]	[illegible]	[illegible]	[illegible]	[illegible]	[illegible]	[illegible]	[illegible]	[illegible]	[illegible]
GE 300	[illegible]	[illegible]	[illegible]	[illegible]	[illegible]	[illegible]	[illegible]	[illegible]	[illegible]	[illegible]
GE 200	[illegible]	[illegible]	[illegible]	[illegible]	[illegible]	[illegible]	[illegible]	[illegible]	[illegible]	[illegible]
GE 150	[illegible]	[illegible]	[illegible]	[illegible]	[illegible]	[illegible]	[illegible]	[illegible]	[illegible]	[illegible]
GE 100	[illegible]	[illegible]	[illegible]	[illegible]	[illegible]	[illegible]	[illegible]	[illegible]	[illegible]	[illegible]
GE 50	[illegible]	[illegible]	[illegible]	[illegible]	[illegible]	[illegible]	[illegible]	[illegible]	[illegible]	[illegible]

TOTAL NUMBER OF OBSERVATIONS [illegible]

PERCENTAGE FREQUENCY OF OCCURRENCE OF CEILING VERSUS VISIBILITY
FROM MONTHLY OBSERVATIONS

[illegible]/ITALY PERIOD OF RECORD: JUN 78 - MAY 83
MONTH: DEC HOURS: 06-08

VISIBILITY IN METERS										
GE 45	GE 32	GE 24	GE 20	GE 16	GE 12	GE 10	GE 06	GE 05	GE 04	GE 00
43.1	43.3	43.7	44.1	44.1	44.5	44.5	44.5	44.5	44.5	44.8
47.2	47.4	47.6	[illegible]	[illegible]	[illegible]	[illegible]	48.4	48.4	48.5	48.8
47.1	47.3	47.7	[illegible]	[illegible]	[illegible]	[illegible]	48.5	48.5	48.6	48.9
47.1	47.3	47.7	[illegible]	[illegible]	[illegible]	[illegible]	48.5	48.5	48.6	48.9
47.1	47.3	47.7	[illegible]	[illegible]	[illegible]	[illegible]	48.5	48.5	48.6	48.9
47.[illegible]	47.[illegible]	48.4	48.[illegible]	48.[illegible]	48.[illegible]	49.2	49.2	49.2	49.3	49.6
[illegible]	51.2	51.1	51.[illegible]	51.[illegible]	52.[illegible]	52.[illegible]	52.3	52.3	52.6	52.3
54.1	54.7	54.[illegible]	55.[illegible]	55.[illegible]	56.[illegible]	56.[illegible]	56.2	56.0	56.2	56.5
[illegible]	51.[illegible]	51.[illegible]	51.[illegible]	[illegible]	51.[illegible]	51.[illegible]	51.2	51.2	51.4	51.7
[illegible]	51.4	51.5	52.[illegible]	[illegible]	53.[illegible]	53.[illegible]	53.5	53.5	53.5	54.1
51.1	51.7	51.7	52.[illegible]	53.[illegible]	53.7	53.7	53.7	53.7	54.1	54.3
[illegible]	53.[illegible]	53.[illegible]	54.[illegible]	54.7	55.[illegible]	55.4	55.4	55.4	55.7	56.0
54.4	55.0	55.1	57.[illegible]	56.3	57.3	57.3	57.3	57.3	57.4	57.6
[illegible]	[illegible]	[illegible]	70.1	71.2	71.1	71.1	71.1	71.1	71.4	71.6
71.2	72.2	74.1	74.2	73.4	74.3	74.3	74.3	74.3	74.5	74.9
[illegible]	75.5	77.[illegible]	7[illegible]	7[illegible]	[illegible]	[illegible]	80.2	80.2	80.5	80.8
77.2	78.1	79.[illegible]	[illegible]	81.2	[illegible]	83.2	83.2	83.2	83.5	83.7
[illegible]	82.2	83.3	[illegible]	[illegible]	85.3	85.6	85.5	85.5	87.0	87.2
[illegible]	82.1	83.2	[illegible]	[illegible]	87.7	86.7	86.7	86.7	87.1	87.3
81.3	82.3	83.3	[illegible]	85.1	87.7	87.7	87.7	87.7	88.0	88.3
1.5	[illegible]	84.5	87.7	7.3	[illegible]	88.5	88.5	88.5	88.8	89.1
1.5	[illegible]	84.7	87.1	7.3	[illegible]	89.0	89.0	89.0	89.3	89.6
1.5	83.4	84.7	87.1	7.3	[illegible]	89.0	89.0	89.0	89.3	89.6
1.5	[illegible]	[illegible]	7.2	7.[illegible]	[illegible]	89.3	89.3	89.3	89.7	89.9
1.7	83.7	85.1	87.4	7.[illegible]	89.4	89.4	89.6	89.6	89.9	90.2
2.1	84.3	85.5	7.[illegible]	[illegible]	90.2	90.2	90.3	90.3	90.6	90.9
2.1	84.9	85.5	87.3	88.5	90.5	90.5	90.6	90.7	91.2	91.5
2.1	84.2	85.5	87.2	88.5	90.5	90.5	90.6	90.7	91.2	91.5
2.1	84.1	85.5	[illegible]	88.5	90.5	90.6	90.9	91.0	91.5	92.2
2.1	84.0	85.6	87.3	88.7	90.5	90.9	91.6	91.8	92.4	93.2
2.1	84.0	85.6	87.3	88.7	90.6	90.9	91.6	91.8	92.4	93.5
[illegible]	[illegible]	85.4	[illegible]	88.7	90.6	90.9	91.6	91.8	92.4	93.7

OPERATING LOCATION "A"
USAFETAC, ASHEVILLE NC

PERCENTAGE FREQUENCY OF OCCURRENCE
FROM [illegible] JULY [illegible]

STATION NUMBER: 160360 STATION NAME: AVIANO AB/ITALY
LST TO UTC: - 1

CEILING IN FEET	CE 112	96	80	65	50	VISIBILITY IN METERS 45	40	35	24	[illegible]	1[illegible]
NO CEIL	27.4	31.3	33.7	34.[illegible]	34.7	34.[illegible]	34.[illegible]	34.[illegible]	[illegible]	[illegible]	[illegible]
GE 20000	31.1	35.7	37.[illegible]	37.[illegible]	40.[illegible]	41.1	41.7	42.[illegible]	[illegible]	[illegible]	[illegible]
GE 18000	31.3	36.4	39.3	40.2	41.3	41.4	42.1	42.[illegible]	[illegible]	[illegible]	[illegible]
GE 16000	31.3	36.[illegible]	39.[illegible]	40.[illegible]	41.[illegible]	41.[illegible]	42.1	42.[illegible]	[illegible]	[illegible]	[illegible]
GE 14000	31.3	36.4	39.[illegible]	40.[illegible]	41.[illegible]	41.[illegible]	42.1	42.[illegible]	[illegible]	[illegible]	[illegible]
GE 12000	31.3	37.4	40.[illegible]	41.[illegible]	42.[illegible]	42.[illegible]	43.[illegible]	43.[illegible]	[illegible]	[illegible]	[illegible]
GE 10000	35.[illegible]	41.7	45.3	45.[illegible]	46.[illegible]	47.[illegible]	48.1	[illegible]	[illegible]	[illegible]	[illegible]
GE 9000	36.[illegible]	44.7	47.3	48.7	49.[illegible]	51.1	51.[illegible]	[illegible]	[illegible]	[illegible]	[illegible]
GE 8000	42.[illegible]	48.1	50.[illegible]	51.[illegible]	52.[illegible]	53.[illegible]	54.1	[illegible]	[illegible]	[illegible]	[illegible]
GE 7000	45.3	52.4	55.[illegible]	56.7	57.[illegible]	61.1	61.[illegible]	[illegible]	[illegible]	[illegible]	[illegible]
GE 6000	49.3	58.[illegible]	61.[illegible]	63.[illegible]	65.[illegible]	67.[illegible]	68.1	[illegible]	[illegible]	[illegible]	[illegible]
GE 5000	[illegible]	[illegible]	[illegible]	[illegible]	[illegible]	69.7	69.1	[illegible]	[illegible]	[illegible]	[illegible]
GE 4000	[illegible]	[illegible]	[illegible]	72.1	[illegible]	[illegible]	[illegible]	[illegible]	[illegible]	[illegible]	[illegible]
GE 3500	[illegible]	[illegible]	[illegible]	[illegible]	77.[illegible]	77.2	77.7	77.[illegible]	[illegible]	[illegible]	[illegible]
GE 3000	52.3	61.[illegible]	[illegible]	71.1	73.[illegible]	74.2	74.[illegible]	74.[illegible]	[illegible]	[illegible]	[illegible]
GE 2500	[illegible]	[illegible]	[illegible]	72.[illegible]	75.[illegible]	77.[illegible]	77.[illegible]	77.[illegible]	[illegible]	[illegible]	[illegible]
GE 2000	[illegible]	[illegible]	73.7	71.[illegible]	74.[illegible]	75.[illegible]	[illegible]	[illegible]	[illegible]	[illegible]	[illegible]
GE 1800	[illegible]	[illegible]	74.[illegible]	71.[illegible]	74.[illegible]	75.1	[illegible]	[illegible]	[illegible]	[illegible]	[illegible]
GE 1500	[illegible]	[illegible]	74.[illegible]	71.[illegible]	74.[illegible]	75.1	[illegible]	[illegible]	[illegible]	[illegible]	[illegible]
GE 1200	53.[illegible]	64.[illegible]	71.[illegible]	74.[illegible]	75.4	75.[illegible]	[illegible]	[illegible]	[illegible]	[illegible]	[illegible]
GE 1000	[illegible]	64.[illegible]	72.[illegible]	74.[illegible]	75.7	75.[illegible]	[illegible]	[illegible]	[illegible]	[illegible]	[illegible]
GE 900	[illegible]	64.[illegible]	72.[illegible]	74.[illegible]	75.7	75.[illegible]	[illegible]	[illegible]	[illegible]	[illegible]	[illegible]
GE 800	[illegible]	64.[illegible]	72.[illegible]	74.[illegible]	75.7	75.[illegible]	[illegible]	[illegible]	[illegible]	[illegible]	[illegible]
GE 700	[illegible]	64.[illegible]	72.[illegible]	74.[illegible]	75.7	75.[illegible]	[illegible]	[illegible]	[illegible]	[illegible]	[illegible]
GE 600	[illegible]	64.[illegible]	72.[illegible]	74.[illegible]	75.7	75.[illegible]	[illegible]	[illegible]	[illegible]	[illegible]	[illegible]
GE 500	[illegible]	64.[illegible]	72.[illegible]	74.[illegible]	75.7	75.[illegible]	[illegible]	[illegible]	[illegible]	[illegible]	[illegible]
GE 400	[illegible]	64.[illegible]	72.[illegible]	74.[illegible]	75.7	75.[illegible]	[illegible]	[illegible]	[illegible]	[illegible]	[illegible]
GE 300	[illegible]	64.[illegible]	72.[illegible]	74.[illegible]	75.7	75.[illegible]	[illegible]	[illegible]	[illegible]	[illegible]	[illegible]
GE 200	[illegible]	64.[illegible]	72.[illegible]	74.[illegible]	75.7	75.[illegible]	[illegible]	[illegible]	[illegible]	[illegible]	[illegible]
GE 100	[illegible]	64.[illegible]	72.[illegible]	74.[illegible]	75.7	75.[illegible]	[illegible]	[illegible]	[illegible]	[illegible]	[illegible]
GE 0	[illegible]	64.[illegible]	72.[illegible]	74.[illegible]	75.7	75.[illegible]	[illegible]	[illegible]	[illegible]	[illegible]	[illegible]

TOTAL NUMBER OF OBSERVATIONS [illegible]

FREQUENCY OF OCCURRENCE OF CEILING VERSUS VISIBILITY
FROM HOURLY OBSERVATIONS

[illegible]/ITALY — PERIOD OF RECORD: JUN 73 - MAY 84
MONTH: DEC HOURS: 09-11

CEILING IN FEET / VISIBILITY IN METERS	GE 36	GE 24	GE 20	GE 16	GE 12	GE 10	GE 08	GE 06	GE 04	GE 00
[illegible]	36.3	35.5	35.[illegible]	35.5	35.5	35.5	35.5	35.5	35.5	36.1
[illegible]	41.7	42.2	42.2	42.2	42.2	42.2	42.2	42.2	42.3	42.8
[illegible]	42.1	42.5	42.5	42.5	42.1	42.5	42.5	42.5	42.6	43.1
[illegible]	42.1	42.5	42.[illegible]	42.[illegible]	42.5	42.5	42.5	42.5	42.6	43.1
[illegible]	42.1	42.3	42.5	42.5	42.5	42.5	42.5	42.5	42.6	43.1
[illegible]	43.[illegible]	43.4	43.[illegible]	43.4	43.4	43.4	43.4	43.4	43.5	44.0
[illegible]	[illegible]	[illegible]	[illegible]	[illegible]	[illegible]	[illegible]	[illegible]	[illegible]	49.0	49.4
[illegible]	51.3	[illegible]	[illegible]	52.5	52.5	52.5	52.5	52.5	52.8	53.3
[illegible]	[illegible]	[illegible]	[illegible]	[illegible]	[illegible]	[illegible]	[illegible]	[illegible]	58.9	59.4
[illegible]	[illegible]	62.4	[illegible]	[illegible]	[illegible]	[illegible]	62.6	62.7	63.0	63.5
[illegible]	[illegible]	62.7	[illegible]	62.7	[illegible]	[illegible]	[illegible]	62.9	63.2	63.7
[illegible]	[illegible]	[illegible]	[illegible]	[illegible]	[illegible]	[illegible]	[illegible]	64.7	65.0	65.5
[illegible]	67.[illegible]	67.[illegible]	67.[illegible]	67.[illegible]	67.[illegible]	67.[illegible]	67.[illegible]	67.9	68.2	68.7
[illegible]	71.[illegible]	72.4	[illegible]	72.[illegible]	72.7	72.7	72.7	72.9	73.2	73.6
[illegible]	75.[illegible]	75.2	75.[illegible]	75.[illegible]	75.[illegible]	75.[illegible]	77.0	77.1	77.5	77.9
[illegible]	81.[illegible]	[illegible]	[illegible]	[illegible]	[illegible]	[illegible]	82.5	82.6	82.9	83.4
[illegible]	[illegible]	[illegible]	[illegible]	[illegible]	[illegible]	[illegible]	[illegible]	[illegible]	86.8	87.2
[illegible]	[illegible]	[illegible]	[illegible]	87.1	[illegible]	[illegible]	[illegible]	88.7	89.1	89.5
[illegible]	[illegible]	[illegible]	[illegible]	87.[illegible]	[illegible]	[illegible]	88.7	88.[illegible]	89.3	89.7
[illegible]	[illegible]	87.3	87.[illegible]	[illegible]	[illegible]	[illegible]	89.7	89.9	90.4	90.8
[illegible]	[illegible]	87.9	[illegible]	[illegible]	[illegible]	[illegible]	91.7	91.9	91.5	92.0
[illegible]	[illegible]	[illegible]	[illegible]	[illegible]	91.5	91.4	91.9	92.2	92.3	93.2
[illegible]	[illegible]	[illegible]	91.1	[illegible]	91.5	91.4	92.0	92.3	92.9	93.3
[illegible]	[illegible]	[illegible]	[illegible]	[illegible]	91.4	91.7	92.4	93.0	93.6	94.0
[illegible]	[illegible]	[illegible]	[illegible]	[illegible]	91.4	91.7	92.4	93.0	93.6	94.0
[illegible]	[illegible]	[illegible]	[illegible]	[illegible]	91.9	[illegible]	92.9	93.4	94.0	94.5
[illegible]	[illegible]	[illegible]	[illegible]	[illegible]	92.3	92.3	93.0	93.5	94.1	94.5
[illegible]	[illegible]	[illegible]	[illegible]	[illegible]	[illegible]	92.5	93.2	93.5	94.3	94.8
[illegible]	[illegible]	[illegible]	[illegible]	[illegible]	[illegible]	[illegible]	93.2	93.8	94.3	94.8
[illegible]	[illegible]	[illegible]	[illegible]	[illegible]	92.2	92.5	93.2	93.8	94.3	95.4
[illegible]	[illegible]	[illegible]	[illegible]	[illegible]	92.2	92.5	93.2	93.9	94.5	96.5
[illegible]	[illegible]	[illegible]	[illegible]	[illegible]	[illegible]	[illegible]	93.2	93.9	94.5	96.5

OPERATING LOCATION "A"
USAFETAC, ASHEVILLE NC

PERCENTAGE FREQUENCY OF OCCUR[illegible]

[illegible] LY [illegible]

STATION NUMBER: 160865 STATION NAME: AVIANO A /ITALY

LST TO UTC: - 1

CEILING IN FEET	GE 112	GE 96	GE 80	GE 56	GE 48	GE 40	GE 32	GE 24	GE 20	GE 16
NO CEIL	29.9	34.7	38.5	39.[illegible]	41.3	41.4	42.3	42.6	42.[illegible]	[illegible]
GE 20000	32.3	37.3	42.[illegible]	44.[illegible]	46.4	46.9	47.3	[illegible]	[illegible]	[illegible]
GE 18000	32.9	40.5	43.5	44.3	47.1	47.5	[illegible]	[illegible]	[illegible]	[illegible]
GE 16000	32.9	[illegible]	43.6	45.1	47.2	47.7	4[illegible].7	[illegible]	[illegible]	[illegible]
GE 14000	32.9	[illegible]	43.6	45.1	47.2	47.7	4[illegible].7	[illegible]	[illegible]	[illegible]
GE 12000	33.[illegible]	39.4	44.[illegible]	45.1	4[illegible].2	4[illegible].7	49.7	[illegible]	[illegible]	[illegible]
GE 10000	34.[illegible]	41.[illegible]	46.[illegible]	[illegible]	5[illegible].7	51.[illegible]	52.[illegible]	[illegible]	[illegible]	[illegible]
GE 9000	[illegible]	44.9	[illegible]	52.7	55.4	56.1	57.1	57.7	[illegible]	[illegible]
GE 8000	41.[illegible]	[illegible]	54.4	[illegible]	[illegible]	[illegible]	[illegible]	[illegible]	[illegible]	[illegible]
GE 7000	42.[illegible]	[illegible]	55.3	[illegible]	62.3	63.1	[illegible]	[illegible]	[illegible]	[illegible]
GE 6000	42.9	[illegible]	57.[illegible]	[illegible]	[illegible]	63.7	[illegible]	[illegible]	[illegible]	[illegible]
GE 5000	43.[illegible]	[illegible]	[illegible]	[illegible]	[illegible]	[illegible]	[illegible]	[illegible]	[illegible]	[illegible]
GE 4500	45.[illegible]	[illegible]	60.1	[illegible]	[illegible]	[illegible]	[illegible]	[illegible]	[illegible]	[illegible]
GE 4000	[illegible]	[illegible]	61.[illegible]	[illegible]	[illegible]	[illegible]	71.[illegible]	[illegible]	[illegible]	[illegible]
GE 3500	47.[illegible]	[illegible]	63.[illegible]	[illegible]	71.[illegible]	[illegible]	[illegible]	[illegible]	[illegible]	[illegible]
GE 3000	47.[illegible]	[illegible]	[illegible]	[illegible]	7[illegible]	[illegible]	7[illegible].1	[illegible]	[illegible]	[illegible]
GE 2500	48.[illegible]	[illegible].7	[illegible]	71.1	77.1	[illegible]	[illegible]	[illegible]	[illegible]	[illegible]
GE 2000	[illegible]	[illegible].7	57.0	71.7	7[illegible].7	[illegible]	[illegible]	[illegible]	[illegible]	[illegible]
GE 1800	[illegible]	[illegible].7	[illegible].1	71.[illegible]	[illegible]	[illegible].7	[illegible]	[illegible]	[illegible]	[illegible]
GE 1500	[illegible]	[illegible].7	57.1	71.[illegible]	7[illegible]	[illegible]	[illegible]	[illegible]	[illegible]	[illegible]
GE 1200	[illegible]	[illegible].7	57.[illegible]	71.[illegible]	7[illegible]	[illegible].4	[illegible]	[illegible]	[illegible]	[illegible]
GE 1000	[illegible]	[illegible].7	57.1	71.[illegible]	7[illegible]	[illegible].4	[illegible]	[illegible]	[illegible]	[illegible]
GE 900	[illegible]	[illegible].7	57.1	71.9	7[illegible].2	[illegible]	[illegible]	[illegible]	[illegible]	[illegible]
GE 800	[illegible]	[illegible].7	57.1	71.9	7[illegible]	[illegible]	[illegible]	[illegible]	[illegible]	[illegible]
GE 700	[illegible]	[illegible].7	57.1	71.[illegible]	7[illegible]	[illegible]	[illegible]	[illegible]	[illegible]	[illegible]
GE 600	[illegible]	[illegible].7	57.1	71.[illegible]	7[illegible]	[illegible].4	[illegible]	[illegible]	[illegible]	[illegible]
GE 500	[illegible]	[illegible].7	57.1	71.[illegible]	7[illegible].2	[illegible].4	[illegible]	[illegible]	71.7	[illegible]
GE 400	[illegible]	[illegible].7	57.1	71.[illegible]	7[illegible].2	[illegible].4	[illegible]	[illegible]	[illegible]	[illegible]
GE 300	[illegible]	[illegible].7	57.1	71.[illegible]	7[illegible].2	[illegible]	[illegible]	[illegible]	[illegible]	[illegible]
GE 200	4[illegible]	[illegible].7	57.1	71.[illegible]	7[illegible].2	[illegible].4	[illegible]	[illegible]	[illegible]	[illegible]
GE 100	4[illegible]	[illegible].7	57.1	71.[illegible]	7[illegible].2	[illegible]2.4	[illegible]	[illegible]	[illegible]	[illegible]
GE 000	[illegible]	[illegible].7	57.1	71.[illegible]	7[illegible].2	[illegible].4	[illegible]	[illegible]	[illegible]	[illegible]

TOTAL NUMBER OF OBSERVATIONS [illegible]

PERCENTAGE FREQUENCY OF OCCURRENCE OF CEILING VERSUS VISIBILITY
FROM HOURLY OBSERVATIONS

[illegible] AFB/ITALY PERIOD OF RECORD: JUN 78 - MAY 88
MONTH: DEC HOURS: 12-14

CEILING IN FEET	VISIBILITY IN METERS GE 40	GE 32	GE 24	GE 22	GE 16	GE 12	GE 10	GE 08	GE 06	GE 04	GE 00
[illegible]	41.4	42.3	42.5	42.[illegible]	43.1	43.2	43.2	43.2	43.2	43.2	43.7
[illegible]	45.3	47.9	[illegible]	[illegible]	[illegible]	49.1	49.1	49.1	49.1	49.1	49.6
[illegible]	47.5	48.5	49.0	[illegible]	49.5	49.5	49.5	49.5	49.5	49.5	50.3
[illegible]	47.7	[illegible]	49.1	[illegible]	49.7	49.9	49.9	49.9	49.9	49.9	50.4
[illegible]	47.7	[illegible]	49.1	[illegible]	49.7	49.9	49.9	49.9	49.9	49.9	50.4
[illegible]	[illegible]	49.7	51.2	[illegible]	51.7	51.9	51.9	51.0	51.0	51.0	51.4
[illegible]	51.2	52.2	52.4	53.1	[illegible]	[illegible]	[illegible]	53.9	53.9	53.9	54.4
[illegible]	55.1	57.1	57.7	[illegible]	[illegible]	[illegible]	[illegible]	58.9	58.9	58.9	59.4
[illegible]	[illegible]	61.3	61.[illegible]	[illegible]	62.[illegible]	63.6	63.6	63.9	63.1	63.1	63.6
[illegible]	63.1	[illegible]	[illegible]	[illegible]	66.1	[illegible]	[illegible]	[illegible]	66.4	66.4	65.9
[illegible]	63.7	[illegible]	[illegible]	[illegible]	[illegible]	[illegible]	[illegible]	[illegible]	67.9	67.9	67.5
[illegible]	[illegible]	[illegible]	[illegible]	[illegible]	67.5	67.[illegible]	67.5	67.6	67.7	67.7	68.1
[illegible]	[illegible]	[illegible]	69.1	[illegible]	70.1	70.2	70.3	70.3	70.4	70.4	70.9
[illegible]	71.3	71.1	72.7	73.2	73.4	73.4	73.4	73.5	73.5	73.5	73.9
[illegible]	74.5	75.[illegible]	76.1	76.7	77.[illegible]	77.[illegible]	77.0	77.1	77.2	77.2	77.7
[illegible]	79.1	[illegible]	81.7	[illegible]	[illegible]	[illegible]	[illegible]	[illegible]	[illegible]	83.0	83.5
[illegible]	83.3	[illegible]	[illegible]	[illegible]	[illegible]	[illegible]	[illegible]	86.3	86.5	86.5	86.9
[illegible]	91.2	[illegible]	[illegible]	7.[illegible]	[illegible]	[illegible]	[illegible]	[illegible]	90.1	90.4	90.9
[illegible]	91.7	[illegible]	[illegible]	[illegible]	[illegible]	[illegible]	[illegible]	90.7	90.7	91.0	91.5
[illegible]	91.1	[illegible]	[illegible]	[illegible]	[illegible]	91.5	91.5	91.5	91.5	92.2	92.5
[illegible]	[illegible]	[illegible]	[illegible]	[illegible]	91.[illegible]	[illegible]	92.3	92.3	92.[illegible]	92.9	93.4
[illegible]	[illegible]	[illegible]	[illegible]	91.[illegible]	92.7	[illegible]	93.4	93.5	93.9	94.2	94.7
[illegible]	[illegible]	[illegible]	[illegible]	91.[illegible]	92.7	93.4	93.4	93.5	93.9	94.2	94.7
[illegible]	[illegible]	[illegible]	[illegible]	91.[illegible]	[illegible]	[illegible]	93.7	93.9	94.2	94.5	95.0
[illegible]	[illegible]	[illegible]	[illegible]	91.[illegible]	93.1	[illegible]	94.1	94.2	94.5	94.9	95.3
[illegible]	[illegible]	[illegible]	[illegible]	91.4	93.1	[illegible]	94.1	94.2	94.5	94.9	95.3
[illegible]	[illegible]	[illegible]	[illegible]	91.7	93.5	94.4	94.[illegible]	94.7	95.0	95.3	95.8
[illegible]	[illegible]	[illegible]	[illegible]	91.[illegible]	93.5	94.7	[illegible]	94.9	95.2	95.6	96.0
[illegible]	[illegible]	[illegible]	[illegible]	91.[illegible]	93.5	94.7	94.[illegible]	94.9	95.2	95.6	96.0
[illegible]	[illegible]	[illegible]	[illegible]	91.[illegible]	93.5	94.7	94.[illegible]	94.9	95.2	95.6	96.7
[illegible]	[illegible]	[illegible]	[illegible]	91.[illegible]	93.5	94.7	94.[illegible]	94.9	95.4	95.9	97.4
[illegible]	[illegible]	[illegible]	[illegible]	91.[illegible]	93.5	94.7	94.[illegible]	94.9	95.4	95.9	97.4

OPERATING LOCATION "A"
USAFETAC, ASHEVILLE, NC

PERCENTAGE FREQUENCY OF OCCURRENCE OF [illegible]
FROM [illegible] TO [illegible]

STATION NUMBER: 160365 STATION NAME: AVIANO AB/ITALY
LST TO UTC: - 1

CEILING IN FEET	VISIBILITY IN METERS 11.2	9.6	8.0	6.4	4.8	3.2	2.4	1.6	0.8	0.4	[illegible]
NO CEIL	[illegible]	[illegible]	[illegible]	[illegible]	[illegible]	[illegible]	[illegible]	[illegible]	[illegible]	[illegible]	[illegible]
GE 20000	[illegible]	[illegible]	[illegible]	[illegible]	[illegible]	[illegible]	[illegible]	[illegible]	[illegible]	[illegible]	[illegible]
GE 18000	[illegible]	[illegible]	[illegible]	[illegible]	[illegible]	[illegible]	[illegible]	[illegible]	[illegible]	[illegible]	[illegible]
GE 15000	[illegible]	[illegible]	[illegible]	[illegible]	[illegible]	[illegible]	[illegible]	[illegible]	[illegible]	[illegible]	[illegible]
GE 14000	[illegible]	[illegible]	[illegible]	[illegible]	[illegible]	[illegible]	[illegible]	[illegible]	[illegible]	[illegible]	[illegible]
GE 12000	[illegible]	[illegible]	[illegible]	[illegible]	[illegible]	[illegible]	[illegible]	[illegible]	[illegible]	[illegible]	[illegible]
GE 10000	[illegible]	[illegible]	[illegible]	[illegible]	[illegible]	[illegible]	[illegible]	[illegible]	[illegible]	[illegible]	[illegible]
GE 9000	[illegible]	[illegible]	[illegible]	[illegible]	[illegible]	[illegible]	[illegible]	[illegible]	[illegible]	[illegible]	[illegible]
GE 8000	[illegible]	[illegible]	[illegible]	[illegible]	[illegible]	[illegible]	[illegible]	[illegible]	[illegible]	[illegible]	[illegible]
GE 7000	[illegible]	[illegible]	[illegible]	[illegible]	[illegible]	[illegible]	[illegible]	[illegible]	[illegible]	[illegible]	[illegible]
GE 6000	[illegible]	[illegible]	[illegible]	[illegible]	[illegible]	[illegible]	[illegible]	[illegible]	[illegible]	[illegible]	[illegible]
GE 5000	[illegible]	[illegible]	[illegible]	[illegible]	[illegible]	[illegible]	[illegible]	[illegible]	[illegible]	[illegible]	[illegible]
GE 4500	[illegible]	[illegible]	[illegible]	[illegible]	[illegible]	[illegible]	[illegible]	[illegible]	[illegible]	[illegible]	[illegible]
GE 4000	[illegible]	[illegible]	[illegible]	[illegible]	[illegible]	[illegible]	[illegible]	[illegible]	[illegible]	[illegible]	[illegible]
GE 3500	[illegible]	[illegible]	[illegible]	[illegible]	[illegible]	[illegible]	[illegible]	[illegible]	[illegible]	[illegible]	[illegible]
GE 3000	[illegible]	[illegible]	[illegible]	[illegible]	[illegible]	[illegible]	[illegible]	[illegible]	[illegible]	[illegible]	[illegible]
GE 2500	[illegible]	[illegible]	[illegible]	[illegible]	[illegible]	[illegible]	[illegible]	[illegible]	[illegible]	[illegible]	[illegible]
GE 2000	[illegible]	[illegible]	[illegible]	[illegible]	[illegible]	[illegible]	[illegible]	[illegible]	[illegible]	[illegible]	[illegible]
GE 1800	[illegible]	[illegible]	[illegible]	[illegible]	[illegible]	[illegible]	[illegible]	[illegible]	[illegible]	[illegible]	[illegible]
GE 1500	[illegible]	[illegible]	[illegible]	[illegible]	[illegible]	[illegible]	[illegible]	[illegible]	[illegible]	[illegible]	[illegible]
GE 1200	[illegible]	[illegible]	[illegible]	[illegible]	[illegible]	[illegible]	[illegible]	[illegible]	[illegible]	[illegible]	[illegible]
GE 1000	[illegible]	[illegible]	[illegible]	[illegible]	[illegible]	[illegible]	[illegible]	[illegible]	[illegible]	[illegible]	[illegible]
GE 900	[illegible]	[illegible]	[illegible]	[illegible]	[illegible]	[illegible]	[illegible]	[illegible]	[illegible]	[illegible]	[illegible]
GE 800	[illegible]	[illegible]	[illegible]	[illegible]	[illegible]	[illegible]	[illegible]	[illegible]	[illegible]	[illegible]	[illegible]
GE 700	[illegible]	[illegible]	[illegible]	[illegible]	[illegible]	[illegible]	[illegible]	[illegible]	[illegible]	[illegible]	[illegible]
GE 600	[illegible]	[illegible]	[illegible]	[illegible]	[illegible]	[illegible]	[illegible]	[illegible]	[illegible]	[illegible]	[illegible]
GE 500	[illegible]	[illegible]	[illegible]	[illegible]	[illegible]	[illegible]	[illegible]	[illegible]	[illegible]	[illegible]	[illegible]
GE 400	[illegible]	[illegible]	[illegible]	[illegible]	[illegible]	[illegible]	[illegible]	[illegible]	[illegible]	[illegible]	[illegible]
GE 300	[illegible]	[illegible]	[illegible]	[illegible]	[illegible]	[illegible]	[illegible]	[illegible]	[illegible]	[illegible]	[illegible]
GE 200	[illegible]	[illegible]	[illegible]	[illegible]	[illegible]	[illegible]	[illegible]	[illegible]	[illegible]	[illegible]	[illegible]
GE 150	[illegible]	[illegible]	[illegible]	[illegible]	[illegible]	[illegible]	[illegible]	[illegible]	[illegible]	[illegible]	[illegible]
GE 100	[illegible]	[illegible]	[illegible]	[illegible]	[illegible]	[illegible]	[illegible]	[illegible]	[illegible]	[illegible]	[illegible]
GE 50	[illegible]	[illegible]	[illegible]	[illegible]	[illegible]	[illegible]	[illegible]	[illegible]	[illegible]	[illegible]	[illegible]

TOTAL NUMBER OF OBSERVATIONS [illegible]

FREQUENCY OF OCCURRENCE OF CEILING VERSUS VISIBILITY
FROM HOURLY OBSERVATIONS

[illegible]/ITALY PERIOD OF RECORD: JUN 74 - MAY 88
MONTH: DEC HOURS: 15-17

CEILING IN METERS	32	24	20	16	12	10	05	03	04	00
[illegible]	42.4	42.[illegible]	42.[illegible]	43.[illegible]	43.[illegible]	44.[illegible]	44.0	44.0	44.2	44.6
[illegible]	[illegible]	47.[illegible]	47.[illegible]	47.[illegible]	47.[illegible]	48.1	48.1	48.1	48.4	48.3
[illegible]	47.5	47.7	47.7	48.9	49.3	49.3	49.0	49.0	49.3	49.7
[illegible]	47.5	47.5	47.7	48.[illegible]	49.[illegible]	49.6	49.6	49.0	49.3	49.7
[illegible]	47.5	47.9	47.7	48.[illegible]	49.3	49.0	49.0	49.0	49.3	49.7
[illegible]	47.[illegible]	47.5	47.[illegible]	48.[illegible]	49.5	49.3	49.2	49.2	49.4	49.3
[illegible]	51.1	[illegible]	51.[illegible]	51.[illegible]	51.[illegible]	52.[illegible]	52.0	52.0	52.2	52.7
[illegible]	54.5	54.[illegible]	55.7	55.[illegible]	56.[illegible]	56.7	56.7	56.7	56.9	57.4
[illegible]	57.3	57.[illegible]	[illegible]	58.[illegible]	59.[illegible]	59.[illegible]	59.0	59.0	60.2	60.7
[illegible]	61.0	62.[illegible]	62.[illegible]	63.4	64.[illegible]	64.1	64.1	64.1	64.3	64.7
[illegible]	61.[illegible]	63.[illegible]	63.1	[illegible]	64.[illegible]	64.3	64.3	64.3	64.5	65.0
[illegible]	65.1	[illegible]	[illegible]	66.[illegible]	[illegible]	65.[illegible]	65.[illegible]	65.[illegible]	65.4	65.9
[illegible]	65.[illegible]	66.[illegible]	[illegible]	67.2	67.[illegible]	66.[illegible]	66.[illegible]	66.0	66.2	68.7
[illegible]	70.3	70.2	71.[illegible]	71.2	71.[illegible]	71.4	71.4	71.4	71.5	72.1
[illegible]	73.4	71.[illegible]	72.[illegible]	73.[illegible]	74.[illegible]	74.[illegible]	74.7	74.7	74.9	75.4
[illegible]	74.7	76.5	77.[illegible]	77.4	[illegible]	[illegible]	80.7	80.7	80.9	81.4
[illegible]	74.1	[illegible]	1.[illegible]	5.3	[illegible]	[illegible]	85.4	85.4	85.5	86.1
[illegible]	[illegible].7	[illegible].7	[illegible]	6.4	[illegible]	[illegible].7	[illegible]	[illegible]	88.3	89.7
[illegible]	1.1	[illegible]	[illegible]	7.[illegible]	[illegible]	[illegible]	3.7	89.[illegible]	90.1	90.5
[illegible]	[illegible]	[illegible]	[illegible]	[illegible]	[illegible]	[illegible]	[illegible]	91.[illegible]	91.[illegible]	91.6
[illegible]	[illegible].4	4.7	7.1	[illegible]	91.1	91.[illegible]	91.[illegible]	91.[illegible]	92.1	92.5
[illegible]	[illegible]	[illegible]	7.[illegible]	[illegible]	[illegible]	93.7	93.[illegible]	93.[illegible]	93.3	93.5
[illegible]	2.[illegible]	[illegible].4	7.[illegible]	[illegible].1	[illegible].1	[illegible]	93.[illegible]	93.1	93.4	93.9
[illegible]	[illegible]	[illegible].4	[illegible]	[illegible]	[illegible]	[illegible]	93.1	93.2	93.6	94.0
[illegible]	[illegible]	[illegible]	[illegible]	[illegible]	[illegible]	93.2	93.4	93.5	93.9	94.4
[illegible]	[illegible]	[illegible]	[illegible]	[illegible]	[illegible]	[illegible]	93.7	93.9	94.1	94.7
[illegible]	[illegible]	[illegible]	[illegible]	[illegible]	[illegible]	94.4	93.7	93.8	94.1	94.7
[illegible]	[illegible]	[illegible]	[illegible]	[illegible].7	[illegible]	94.2	94.5	94.5	94.9	95.5
[illegible]	[illegible]	[illegible]	[illegible]	[illegible].7	[illegible]	94.2	94.5	94.6	94.9	95.5
[illegible]	[illegible]	[illegible]	[illegible]	[illegible].7	[illegible]	94.2	94.5	94.5	94.9	96.4
[illegible]	[illegible]	[illegible]	[illegible]	[illegible].7	[illegible]	94.2	94.5	94.5	94.9	96.9
[illegible]	[illegible]	[illegible]	[illegible]	[illegible].7	[illegible]	94.2	94.5	94.5	94.9	96.9

OPERATING LOCATION "A"　　PERCENTAGE FREQUENCY OF [illegible]
USAFETAC, ASHEVILLE NC　　FROM HOURLY [illegible]

STATION NUMBER: [illegible]　　STATION NAME: AVIANO AB/ITALY
LST TO UTC: - 1

CEILING IN FEET	VISIBILITY IN [illegible]								
	[illegible]	[illegible]	[illegible]	[illegible]	[illegible]	[illegible]	[illegible]	[illegible]	[illegible]
NO CEIL	[illegible]	[illegible]	[illegible]	[illegible]	[illegible]	[illegible]	[illegible]	[illegible]	[illegible]
GE 20000	[illegible]	[illegible]	42.1	[illegible]	[illegible]	[illegible]	[illegible]	[illegible]	[illegible]
GE 18000	[illegible]	[illegible]	42.2	43.1	[illegible]	[illegible]	[illegible]	[illegible]	[illegible]
GE 16000	[illegible]	[illegible]	[illegible]	43.1	[illegible]	[illegible]	[illegible]	[illegible]	[illegible]
GE 14000	[illegible]	[illegible]	[illegible]	43.1	[illegible]	[illegible]	[illegible]	[illegible]	[illegible]
GE 12000	[illegible]	[illegible]	[illegible]	[illegible]	[illegible]	[illegible]	[illegible]	[illegible]	[illegible]
GE 10000	[illegible]	[illegible]	[illegible]	[illegible]	[illegible]	[illegible]	[illegible]	[illegible]	[illegible]
GE 9000	37.3	[illegible]	[illegible]	[illegible]	[illegible]	[illegible]	[illegible]	[illegible]	[illegible]
GE 8000	[illegible]	[illegible]	[illegible]	[illegible]	[illegible]	[illegible]	[illegible]	[illegible]	[illegible]
GE 7000	41.1	47.7	[illegible]	[illegible]	[illegible]	[illegible]	[illegible]	[illegible]	[illegible]
GE 6000	41.1	47.7	[illegible]	[illegible]	[illegible]	[illegible]	[illegible]	[illegible]	[illegible]
GE 5000	[illegible]	[illegible]	[illegible]	[illegible]	[illegible]	[illegible]	[illegible]	[illegible]	[illegible]
GE 4500	[illegible]	[illegible]	[illegible]	[illegible]	[illegible]	[illegible]	[illegible]	[illegible]	[illegible]
GE 4000	[illegible]	[illegible]	[illegible]	[illegible]	[illegible]	[illegible]	[illegible]	[illegible]	[illegible]
GE 3500	[illegible]	[illegible]	[illegible]	[illegible]	[illegible]	[illegible]	[illegible]	[illegible]	[illegible]
GE 3000	[illegible]	[illegible]	[illegible]	[illegible]	[illegible]	[illegible]	[illegible]	[illegible]	[illegible]
GE 2500	[illegible]	[illegible]	[illegible]	[illegible]	[illegible]	[illegible]	[illegible]	[illegible]	[illegible]
GE 2000	[illegible]	[illegible]	[illegible]	[illegible]	[illegible]	[illegible]	[illegible]	[illegible]	[illegible]
GE 1800	[illegible]	[illegible]	[illegible]	[illegible]	[illegible]	[illegible]	[illegible]	[illegible]	[illegible]
GE 1500	[illegible]	[illegible]	[illegible]	[illegible]	[illegible]	[illegible]	[illegible]	[illegible]	[illegible]
GE 1200	[illegible]	[illegible]	[illegible]	[illegible]	[illegible]	[illegible]	[illegible]	[illegible]	[illegible]
GE 1000	[illegible]	[illegible]	[illegible]	[illegible]	[illegible]	[illegible]	[illegible]	[illegible]	[illegible]
GE 900	[illegible]	[illegible]	[illegible]	[illegible]	[illegible]	[illegible]	[illegible]	[illegible]	[illegible]
GE 800	[illegible]	[illegible]	[illegible]	[illegible]	[illegible]	[illegible]	[illegible]	[illegible]	[illegible]
GE 700	[illegible]	[illegible]	[illegible]	[illegible]	[illegible]	[illegible]	[illegible]	[illegible]	[illegible]
GE 600	[illegible]	[illegible]	[illegible]	[illegible]	[illegible]	[illegible]	[illegible]	[illegible]	[illegible]
GE 500	[illegible]	[illegible]	[illegible]	[illegible]	[illegible]	[illegible]	[illegible]	[illegible]	[illegible]
GE 400	[illegible]	[illegible]	[illegible]	[illegible]	[illegible]	[illegible]	[illegible]	[illegible]	[illegible]
GE 300	[illegible]	[illegible]	[illegible]	[illegible]	[illegible]	[illegible]	[illegible]	[illegible]	[illegible]
GE 200	[illegible]	[illegible]	[illegible]	[illegible]	[illegible]	[illegible]	[illegible]	[illegible]	[illegible]
GE 100	[illegible]	[illegible]	[illegible]	[illegible]	[illegible]	[illegible]	[illegible]	[illegible]	[illegible]
GE 0	[illegible]	[illegible]	[illegible]	[illegible]	[illegible]	[illegible]	[illegible]	[illegible]	[illegible]

TOTAL NUMBER OF OBSERVATIONS [illegible]

[illegible] NTAGE FREQUENCY OF OCCURRENCE OF CEILING VERSUS VISIBILITY
FROM HOURLY OBSERVATIONS

[illegible] AB/ITALY PERIOD OF RECORD: JUN 7[illegible] - MAY 8[illegible]
- 1 MONTH: DEC HOURS: 1[illegible]-20

	VISIBILITY IN METERS										
	GE 48	GE 32	GE 24	GE 20	GE 16	GE 12	GE 10	GE 08	GE 06	GE 04	GE 00
[illegible]	[illegible]	42.9	43.5	[illegible]	[illegible]	[illegible]	[illegible]	43.3	45.4	45.4	45.5
[illegible]	[illegible]	[illegible]	47.1	[illegible]	[illegible]	[illegible]	[illegible]	[illegible]	48.9	48.9	49.0
[illegible]	[illegible]	[illegible]	47.3	[illegible]	[illegible]	[illegible]	[illegible]	[illegible]	49.0	49.0	49.1
[illegible]	[illegible]	[illegible]	[illegible]	[illegible]	[illegible]	[illegible]	[illegible]	[illegible]	49.0	49.0	49.1
[illegible]	[illegible]	[illegible]	[illegible]	[illegible]	[illegible]	[illegible]	[illegible]	[illegible]	49.0	49.0	49.1
[illegible]	[illegible]	[illegible]	47.3	[illegible]	[illegible]	[illegible]	[illegible]	[illegible]	49.0	49.0	49.1
[illegible]	[illegible]	[illegible]	[illegible]	[illegible]	[illegible]	[illegible]	[illegible]	[illegible]	51.7	51.7	51.8
[illegible]	[illegible]	[illegible]	[illegible]	[illegible]	[illegible]	[illegible]	[illegible]	[illegible]	55.8	55.8	55.9
[illegible]	[illegible]	[illegible]	[illegible]	[illegible]	[illegible]	[illegible]	[illegible]	[illegible]	[illegible]	[illegible]	59.9
[illegible]	[illegible]	[illegible]	[illegible]	[illegible]	[illegible]	[illegible]	[illegible]	[illegible]	62.7	62.7	62.8
[illegible]	[illegible]	[illegible]	[illegible]	[illegible]	[illegible]	[illegible]	[illegible]	[illegible]	62.7	62.7	62.8
[illegible]	[illegible]	[illegible]	[illegible]	[illegible]	[illegible]	[illegible]	[illegible]	[illegible]	[illegible]	[illegible]	63.9
[illegible]	[illegible]	[illegible]	[illegible]	[illegible]	[illegible]	[illegible]	[illegible]	[illegible]	65.2	65.2	65.3
[illegible]	[illegible]	[illegible]	[illegible]	[illegible]	[illegible]	[illegible]	[illegible]	[illegible]	[illegible]	[illegible]	70.5
[illegible]	[illegible]	[illegible]	[illegible]	[illegible]	[illegible]	[illegible]	[illegible]	[illegible]	74.0	74.0	74.1
[illegible]	[illegible]	[illegible]	[illegible]	[illegible]	[illegible]	[illegible]	[illegible]	[illegible]	79.7	79.7	79.8
[illegible]	[illegible]	[illegible]	[illegible]	[illegible]	[illegible]	[illegible]	[illegible]	[illegible]	83.1	83.1	83.2
[illegible]	[illegible]	[illegible]	[illegible]	[illegible]	[illegible]	[illegible]	[illegible]	[illegible]	87.7	87.7	[illegible]
[illegible]	[illegible]	[illegible]	[illegible]	[illegible]	[illegible]	[illegible]	[illegible]	[illegible]	[illegible]	[illegible]	[illegible]
[illegible]	[illegible]	[illegible]	[illegible]	[illegible]	[illegible]	[illegible]	[illegible]	[illegible]	89.3	89.3	89.4
[illegible]	[illegible]	[illegible]	[illegible]	[illegible]	[illegible]	[illegible]	[illegible]	[illegible]	[illegible]	[illegible]	89.7
[illegible]	[illegible]	[illegible]	[illegible]	[illegible]	[illegible]	[illegible]	[illegible]	[illegible]	90.4	90.4	90.7
[illegible]	[illegible]	[illegible]	[illegible]	[illegible]	[illegible]	[illegible]	[illegible]	[illegible]	[illegible]	[illegible]	91.0
[illegible]	[illegible]	[illegible]	[illegible]	[illegible]	[illegible]	[illegible]	[illegible]	[illegible]	[illegible]	[illegible]	91.0
[illegible]	[illegible]	[illegible]	[illegible]	[illegible]	[illegible]	[illegible]	[illegible]	[illegible]	91.0	91.0	91.2
[illegible]	[illegible]	[illegible]	[illegible]	[illegible]	[illegible]	[illegible]	[illegible]	91.2	91.5	91.5	91.7
[illegible]	[illegible]	[illegible]	[illegible]	[illegible]	[illegible]	[illegible]	[illegible]	[illegible]	91.7	91.7	91.9
[illegible]	[illegible]	[illegible]	[illegible]	[illegible]	[illegible]	[illegible]	91.1	[illegible]	92.1	92.1	92.4
[illegible]	[illegible]	[illegible]	[illegible]	[illegible]	[illegible]	[illegible]	91.1	[illegible]	92.1	92.1	92.4
[illegible]	[illegible]	[illegible]	[illegible]	[illegible]	[illegible]	[illegible]	91.1	[illegible]	92.1	92.1	93.2
[illegible]	[illegible]	[illegible]	[illegible]	[illegible]	[illegible]	[illegible]	91.1	[illegible]	92.3	92.3	95.2
[illegible]	[illegible]	[illegible]	[illegible]	[illegible]	[illegible]	[illegible]	91.1	[illegible]	92.3	92.3	95.2

```
[illegible] VERSUS VISIBILITY
[illegible] LY [illegible]

[illegible]                    [illegible]       [illegible] - MAY [illegible]
                                      [illegible]     HOURS: 21-23
..........................................................................
[illegible]
                                                              GE       GE       GE
 [illegible]                             1                    05       04       03
..........................................................................

[illegible]                                                [illegible]  [illegible]  [illegible]

[illegible]                                                51.[illegible]  51.7  52.1
[illegible]                                                51.5   51.7   52.1
[illegible]                                                [illegible]  [illegible]  52.3
[illegible]                                                [illegible]  52.0   52.3
[illegible]                                          1.7   52.1   52.2   52.5

[illegible]                                                [illegible]  [illegible]  55.4
[illegible]                                                [illegible]  [illegible]  59.0
[illegible]                                                [illegible].7  [illegible]  64.2
[illegible]                                                [illegible].7  65.[illegible]  66.2
[illegible]                                                [illegible]  [illegible]  66.3

[illegible]                                                [illegible]  [illegible].1  [illegible]
[illegible]                                                [illegible].7  [illegible]7.1  67.[illegible]
[illegible]                                          71.[illegible]  71.[illegible]  71.[illegible]  72.3
[illegible]                                          73.[illegible]  73.5   73.6   74.[illegible]
[illegible]                                                [illegible]  [illegible]  [illegible]

[illegible]                                          1.7   [illegible]  [illegible].3  [illegible].7
[illegible]                                                [illegible].1  [illegible]  [illegible]
[illegible]                                                7.1    7.5    [illegible]7.[illegible]
[illegible]                                                [illegible].7  [illegible]  [illegible]
[illegible]                                                [illegible]  [illegible].3  [illegible].7

[illegible]                                                [illegible]  [illegible].7  [illegible]
[illegible]                                                [illegible]  [illegible]  [illegible].3
[illegible]                                                [illegible]  [illegible]  [illegible]
[illegible]                                                [illegible].2  [illegible].3  [illegible].7
[illegible]                                          [illegible].7  [illegible].3  [illegible].4  [illegible]

[illegible]                                                [illegible].4  [illegible]  91.3
[illegible]                                                [illegible].7  [illegible]  91.6
[illegible]                                                [illegible]  91.3   92.3
[illegible]                                                [illegible]  91.4   93.3
[illegible]                                                [illegible]  92.1   [illegible]

[illegible]                                                [illegible]  [illegible].1  [illegible]
..........................................................................
```

```
OPERATING LOCATION "A"                     PERCENTAGE FREQUENCY OF [illegible]
USAFETAC, ASHEVILLE, NC                                  [illegible]

STATION NUMBER : [illegible]    STATION NAME: AVIANO AB/ITALY
                                LST TO UTC: - 1
..............................................................................
CEILING                                           VISIBILITY IN METERS
  IN
 FEET         [illegible]
..............................................................................

NO CEIL       [illegible]

[illegible]

..............................................................................

[illegible]
```

[illegible] VERSUS VISIBILITY

[illegible]

[illegible] PERIOD OF RECORD: [illegible] - MAY [illegible]

[illegible] HOURS: ALL

VISIBILITY IN METERS

[illegible]	[illegible]	[illegible]	[illegible]	[illegible]	[illegible]	[illegible]	[illegible]	GE	GE	GE
[illegible]	32	[illegible]	[illegible]	[illegible]	12	[illegible]	[illegible]	06	04	00
[illegible]	[illegible]	44.1	[illegible]	[illegible]	[illegible]	44.	44.3	45.0	45.1	45.3
[illegible]	[illegible]	[illegible]	[illegible]	[illegible]	[illegible]	[illegible]	[illegible]	49.1	49.2	49.5
[illegible]	[illegible]	[illegible]	[illegible]	[illegible]	[illegible]	[illegible]	[illegible]	49.4	[illegible]	[illegible]
[illegible]	[illegible]	[illegible]	[illegible]	[illegible]	[illegible]	[illegible]	[illegible]	[illegible]	[illegible]	49.7
[illegible]	[illegible]	[illegible]	[illegible]	[illegible]	[illegible]	[illegible]	[illegible]	[illegible]	[illegible]	49.9
[illegible]	[illegible]	[illegible]	[illegible]	[illegible]	[illegible]	[illegible]	[illegible]	[illegible]	50.1	50.3
[illegible]	[illegible]	[illegible]	[illegible]	[illegible]	[illegible]	[illegible]	[illegible]	[illegible]	53.3	53.6
[illegible]	[illegible]	[illegible]	[illegible]	[illegible]	[illegible]	[illegible]	[illegible]	57.1	57.2	57.5
[illegible]	[illegible]	[illegible]	[illegible]	[illegible]	[illegible]	[illegible]	[illegible]	[illegible]	[illegible]	62.5
[illegible]	[illegible]	[illegible]	[illegible]	[illegible]	[illegible]	[illegible]	[illegible]	[illegible]	[illegible]	65.2
[illegible]	[illegible]	[illegible]	[illegible]	[illegible]	[illegible]	[illegible]	[illegible]	[illegible]	65.1	[illegible]
[illegible]	[illegible]	[illegible]	[illegible]	[illegible]	[illegible]	[illegible]	[illegible]	[illegible]	[illegible]	[illegible]
[illegible]	[illegible]	[illegible]	[illegible]	[illegible]	[illegible]	[illegible]	[illegible]	[illegible]	[illegible]	[illegible]
[illegible]	[illegible]	[illegible]	[illegible]	[illegible]	[illegible]	[illegible]	[illegible]	[illegible]	72.3	72.5
[illegible]	[illegible]	[illegible]	[illegible]	[illegible]	[illegible]	[illegible]	[illegible]	[illegible]	[illegible]	[illegible]
[illegible]	[illegible]	[illegible]	[illegible]	[illegible]	[illegible]	[illegible]	[illegible]	[illegible]	[illegible]	[illegible]
[illegible]	[illegible]	[illegible]	[illegible]	[illegible]	[illegible]	[illegible]	[illegible]	[illegible]	[illegible]	84.7
[illegible]	[illegible]	[illegible]	[illegible]	[illegible]	[illegible]	[illegible]	[illegible]	[illegible]	[illegible]	[illegible]
[illegible]	[illegible]	[illegible]	[illegible]	[illegible]	[illegible]	[illegible]	[illegible]	[illegible]	[illegible]	[illegible]
[illegible]	[illegible]	[illegible]	[illegible]	[illegible]	[illegible]	[illegible]	[illegible]	[illegible]	[illegible]	90.2
[illegible]	[illegible]	[illegible]	[illegible]	[illegible]	[illegible]	[illegible]	[illegible]	[illegible]	[illegible]	[illegible]
[illegible]	[illegible]	[illegible]	[illegible]	[illegible]	[illegible]	[illegible]	[illegible]	91.1	91.4	91.7
[illegible]	[illegible]	[illegible]	[illegible]	[illegible]	[illegible]	[illegible]	[illegible]	91.3	[illegible]	[illegible]
[illegible]	[illegible]	[illegible]	[illegible]	[illegible]	[illegible]	[illegible]	[illegible]	[illegible]	[illegible]	92.1
[illegible]	[illegible]	[illegible]	[illegible]	[illegible]	[illegible]	[illegible]	[illegible]	[illegible]	[illegible]	[illegible]
[illegible]	[illegible]	[illegible]	[illegible]	[illegible]	[illegible]	[illegible]	[illegible]	[illegible]	[illegible]	92.7
[illegible]	[illegible]	[illegible]	[illegible]	[illegible]	[illegible]	[illegible]	[illegible]	92.4	92.7	93.1
[illegible]	[illegible]	[illegible]	[illegible]	[illegible]	[illegible]	[illegible]	[illegible]	92.7	[illegible]	93.4
[illegible]	[illegible]	[illegible]	[illegible]	[illegible]	[illegible]	[illegible]	[illegible]	[illegible]	93.2	[illegible]
[illegible]	[illegible]	[illegible]	[illegible]	[illegible]	[illegible]	[illegible]	[illegible]	[illegible]	93.4	[illegible]
[illegible]	[illegible]	[illegible]	[illegible]	[illegible]	[illegible]	[illegible]	[illegible]	[illegible]	[illegible]	[illegible]
[illegible]	[illegible]	[illegible]	[illegible]	[illegible]	[illegible]	[illegible]	[illegible]	[illegible]	[illegible]	[illegible]

```
OPERATING LOCATION "A"                              [illegible]
USAFETAC, ASHEVILLE NC                              [illegible]

STATION NUMBER: [illegible]     STATION NAME: [illegible]
                                LST TO [illegible]: - 1
.........................................................................
CEILING                                           VISIBILITY IN [illegible]
  IN
 FEET       [illegible]

.........................................................................

[illegible]

.........................................................................

TOTAL NUMBER OF OBSERVATIONS: [illegible]
```

[illegible] NTAGE FREQUENCY OF OCCURRENCE OF CEILING VERSUS VISIBILITY
[illegible] LY [illegible]

[illegible]   PERIOD OF RECORD: [illegible] 7[illegible] - MAY 8[illegible]
MONTH: ALL HOURS: ALL

VISIBILITY IN METERS

[illegible]	[illegible] 32	[illegible] 24	[illegible]	[illegible] 16	[illegible] 12	[illegible] 10	[illegible]	[illegible] 06	GE 04	GE 00
[illegible]	[illegible]	[illegible]	[illegible]	[illegible]	[illegible]	[illegible]	46.3	46.4	46.4	46.4
[illegible]	[illegible]	[illegible]	[illegible]	[illegible]	[illegible]	[illegible]	51.6	51.6	51.6	51.7
[illegible]	[illegible]	[illegible]	[illegible]	[illegible]	[illegible]	52.1	52.1	52.1	52.1	52.2
[illegible]	[illegible]	[illegible]	[illegible]	[illegible]	[illegible]	[illegible]	52.1	52.2	52.2	52.2
[illegible]	[illegible]	[illegible]	[illegible]	[illegible]	[illegible]	[illegible]	52.3	52.3	52.3	52.4
[illegible]	[illegible]	[illegible]	[illegible]	[illegible]	[illegible]	[illegible]	52.9	52.9	52.9	52.9
[illegible]	[illegible]	[illegible]	[illegible]	[illegible]	[illegible]	[illegible]	55.7	55.7	55.7	55.7
[illegible]	[illegible]	[illegible]	[illegible]	[illegible]	[illegible]	[illegible]	61.5	61.5	61.6	61.6
[illegible]	[illegible]	[illegible]	[illegible]	[illegible]	[illegible]	[illegible]	[illegible]	63.3	63.3	63.4
[illegible]	[illegible]	70.3	[illegible]	[illegible]	[illegible]	71.0	71.0	71.0	71.1	71.1
[illegible]	[illegible]	[illegible]	[illegible]	71.3	71.4	71.4	71.5	71.5	71.5	71.5
[illegible]	[illegible]	[illegible]	[illegible]	[illegible]	[illegible]	[illegible]	[illegible]	73.9	74.0	74.0
[illegible]	[illegible]	[illegible]	[illegible]	[illegible]	[illegible]	[illegible]	[illegible]	75.5	75.5	75.5
[illegible]	[illegible]	[illegible]	[illegible]	[illegible]	[illegible]	[illegible]	[illegible]	82.1	82.1	82.2
[illegible]	[illegible]	[illegible]	[illegible]	[illegible]	[illegible]	[illegible]	[illegible]	85.3	85.3	85.4
[illegible]	[illegible]	[illegible]	[illegible]	[illegible]	[illegible]	[illegible]	[illegible]	[illegible]	[illegible]	90.1
[illegible]	[illegible]	[illegible]	[illegible]	[illegible]	[illegible]	[illegible]	[illegible]	91.4	91.4	91.5
[illegible]	[illegible]	[illegible]	[illegible]	[illegible]	[illegible]	[illegible]	[illegible]	93.0	93.1	93.1
[illegible]	[illegible]	[illegible]	[illegible]	[illegible]	[illegible]	[illegible]	[illegible]	93.2	93.3	93.3
[illegible]	[illegible]	91.7	[illegible]	[illegible]	[illegible]	[illegible]	[illegible]	[illegible]	93.9	94.0
[illegible]	[illegible]	[illegible]	[illegible]	[illegible]	[illegible]	[illegible]	[illegible]	94.2	94.2	94.3
[illegible]	[illegible]	[illegible]	[illegible]	[illegible]	[illegible]	[illegible]	94.4	[illegible]	[illegible]	94.5
[illegible]	[illegible]	[illegible]	[illegible]	[illegible]	[illegible]	[illegible]	94.4	94.5	94.5	94.6
[illegible]	[illegible]	92.1	[illegible]	[illegible]	[illegible]	[illegible]	[illegible]	94.6	94.7	94.7
[illegible]	[illegible]	92.1	[illegible]	[illegible]	[illegible]	[illegible]	[illegible]	94.7	[illegible]	94.8
[illegible]	[illegible]	92.1	[illegible]	[illegible]	[illegible]	[illegible]	94.7	[illegible]	94.9	94.9
[illegible]	[illegible]	[illegible]	[illegible]	[illegible]	[illegible]	94.7	[illegible]	94.9	95.0	95.1
[illegible]	[illegible]	[illegible]	[illegible]	[illegible]	[illegible]	94.7	[illegible]	[illegible]	95.1	95.2
[illegible]	[illegible]	[illegible]	[illegible]	[illegible]	[illegible]	[illegible]	[illegible]	95.1	95.2	95.3
[illegible]	[illegible]	[illegible]	[illegible]	[illegible]	[illegible]	[illegible]	[illegible]	95.1	95.3	95.5
[illegible]	[illegible]	[illegible]	93.1	[illegible]	[illegible]	[illegible]	[illegible]	[illegible]	95.3	[illegible]
[illegible]	[illegible]	[illegible]	[illegible]	[illegible]	[illegible]	[illegible]	[illegible]	[illegible]	95.3	[illegible]

TEMPERATURE AND RELATIVE HUMIDITY

TEMPERATURE--CUMULATIVE PERCENT [illegible]
THESE TABLES ARE CREATED FROM SUMMARY [illegible]
FOR A DAY MAXIMUM, MINIMUM, AND [illegible]
SUMMARIZED BY MONTH FOR ALL YEARS [illegible]
YEARS. DATA IS DISPLAYED [illegible]
OF 10, ETC).. THERE IS ONE SPECIAL [illegible]
STANDARD DEVIATIONS, AND TOTAL [illegible]

NOTE 1. [illegible] IN JANUARY [illegible]
CAME SOLELY FROM HOURLY OBSERVATIONS [illegible]
DATA COLLECTION [illegible] ALL USAF [illegible]
PAGE FOR DETAILED INFORMATION [illegible]

MONTHLY TEMPERATURES.
[illegible] SUMMARY OF DAY DATA, IN [illegible]
[illegible] MONTH AND BY YEAR. [illegible]
[illegible] OBSERVATIONS. [illegible]
[illegible] OF THE DATA [illegible]
[illegible] MISSING [illegible]

[illegible] MONTHLY [illegible]
[illegible] SUMMARY OF DAY DATA, [illegible]
[illegible] ALL YEARS. [illegible]
[illegible] WHICH [illegible]
[illegible] YEARS(?) [illegible]

[illegible]
[illegible]

- [illegible]

- [illegible] (ALL [illegible]).

- [illegible] (ALL [illegible]).

[illegible], STANDARD DEVIATIONS, AND [illegible]
THE MEAN [illegible]
ARE [illegible] REGISTERED [illegible]
"[illegible] DATA." [illegible]

NOTE 1. [illegible]
MUST BE USED WITH CAUTION. [illegible]
[illegible] ([illegible]).
[illegible] POINTS (AS [illegible]).
ACTUALLY [illegible]
[illegible] TEMPERATURES [illegible]
[illegible] ANNUAL.

[illegible]

[illegible] TEMPERATURE AND RELATIVE HUMIDITY [illegible]

[illegible] CUMULATIVE PERCENT OCCURRENCE FREQUENCY (CPF).
[illegible] WERE CREATED FROM SUMMARY OF DAY DATA AND GIVE CUMULATIVE
[illegible], MINIMUM, AND MEAN TEMPERATURES, RESPECTIVELY. DATA IS
[illegible] MONTH FOR ALL YEARS COMBINED. TOTALS ARE GIVEN FOR THE WHOLE
[illegible] DISPLAYED USING 5-DEGREE [illegible] (0°C, 5°C,
[illegible]. THERE IS ONE SPECIAL THRESHOLD [illegible] SAMPLE DEGREES. MEANS,
[illegible], AND TOTAL OBSERVATION COUNTS ARE GIVEN.

[illegible] JANUARY 1966, DAILY [illegible] TEMPERATURES
[illegible] FROM HOURLY OBSERVATIONS [illegible] ESTIMATED
[illegible] ALL USAF-[illegible] STATIONS. [illegible] THE "STATION HISTORY"
[illegible] INFORMATION IN [illegible] PRACTICE.

[illegible] 5.
[illegible] DAY DATA, IN TABLES [illegible], MONTHLY [illegible] FORM-
[illegible] AND BY YEAR. QUARTERLY [illegible] (TABLES [illegible]) ARE GIVEN.
[illegible] OBSERVATIONS. AN ASTERISK (*) INDICATES [illegible] DATA FOR
[illegible] THE DATA [illegible] AVAILABLE. [illegible] MISSING YEAR(S) [illegible].

[illegible] 6.
[illegible] DAY DATA, GIVES MONTHLY [illegible] BY [illegible]
[illegible] ALL YEARS. AN ASTERISK (*) [illegible]
[illegible] THE DATA [illegible] AVAILABLE. [illegible] MISSING YEAR(S) [illegible].

[illegible] 7. [illegible]
[illegible] FROM HOURLY [illegible]-- [illegible]:

- [illegible] (MONTHLY [illegible]).

([illegible] ALL [illegible]).

([illegible] ALL [illegible]).

[illegible] OBSERVATIONS, AND TOTAL [illegible] GIVEN.
[illegible] WITH [illegible] AVAILABLE [illegible]
[illegible] SUMMARY AND [illegible] WITH [illegible],
[illegible] DATA," [illegible], "[illegible] TECHNIQUES."

[illegible] AND [illegible] STATIONS
[illegible]. [illegible] DAY [illegible] IS [illegible] STATIONS
[illegible] NOT [illegible] (PMM-1). AS A RESULT, [illegible]
[illegible], [illegible] TEMPERATURES) [illegible]
[illegible] I, [illegible] TABLES. [illegible], [illegible],
[illegible] DAY ACTUALLY [illegible] THE [illegible]
[illegible].

TEMPERATURE CONVERSIONS: F = 1.8 C + 32

C = K - 273.15 (PRIOR TO APRIL 77)
C = K - 273.2 (SINCE APRIL 77)

RELATIVE HUMIDITY--CUMULATIVE PERCENT OCCURRENCE FREQUENCY (RHF).
CONTAINS DAILY OBSERVATIONS, THESE TABLES GIVE THE CUMULATIVE HUMIDITY FOR 10% INCREMENTS. MEANS AND TOTAL OBS PRECEDING THIS ALSO PROVIDE THE DATA IN SUMMARY FORM AS FOLLOWS:

- SY (LIST 3-4DD) STANDARD TIME PERIOD SUMMARY (ONE YEAR COVERAGE).

- SY (ALL YEARS ALL ALL [illegible]).

- SY (ALL YEARS ALL ALL [illegible]).

OPERATING LOCATION [illegible]
USAFTRSC, ASHEVILLE [illegible]

STATE [illegible] STATE [illegible] ASHEVILLE
LST [illegible] -81

TEMP (DEG-F)	JAN	FEB	MAR	APR	MAY	JUN	JUL	[illegible]
[illegible]	[illegible]	[illegible]	[illegible]	[illegible]	[illegible]	[illegible]	[illegible]	[illegible]
TOTAL	[illegible]	[illegible]	[illegible]	[illegible]	[illegible]	[illegible]	[illegible]	[illegible]

TOTAL NUMBER OF OBSERVATIONS [illegible]

[illegible] PERCENTAGE FREQUENCY OF CONSECUTIVE DAYS MAXIMUM TEMPERATURES IN FAHRENHEIT
[illegible]

[illegible] WAIPIO [illegible] : 5[illegible]11-77[illegible],0102-0905
[illegible]: ALL [illegible]: ALL

	MAY	JUN	JUL	AUG	SEP	OCT	NOV	DEC	ANN
[illegible]			1.1	[illegible]					.1
[illegible]		[illegible]	[illegible]	[illegible]	[illegible]				1.4
[illegible]	[illegible]	[illegible]	[illegible]	[illegible]	[illegible]				3.3
[illegible]	[illegible]	[illegible]	[illegible]	[illegible]	[illegible]	[illegible]			14.7
[illegible]	[illegible]	[illegible]	[illegible]	[illegible]	[illegible]	[illegible]			26.9
[illegible]	[illegible]	[illegible]	[illegible]	[illegible]	[illegible]	[illegible]	[illegible]		37.3
[illegible]	[illegible]	[illegible]	[illegible]	[illegible]	[illegible]	[illegible]	[illegible]	.1	45.2
[illegible]	[illegible]	[illegible]	[illegible]	[illegible]	[illegible]	[illegible]	[illegible]	.7	55.5
[illegible]	[illegible]	[illegible]			[illegible]	[illegible]	[illegible]	[illegible]	65.9
[illegible]						[illegible]	[illegible]	27.2	77.3
[illegible]						[illegible]	[illegible]	[illegible]	[illegible]
[illegible]							[illegible]	[illegible]	[illegible]
							[illegible]	[illegible]	[illegible]
								[illegible]	[illegible]
								100.0	[illegible]
									100.0
[illegible]	[illegible]	[illegible]	[illegible]	[illegible]	[illegible]	[illegible]	[illegible]	[illegible]	[illegible]
[illegible]	[illegible]	[illegible]	[illegible]	[illegible]	[illegible]	[illegible]	[illegible]	[illegible]	[illegible]
[illegible]	[illegible]	[illegible]	[illegible]	[illegible]	[illegible]	[illegible]	[illegible]	[illegible]	10587

```
[illegible]ATING LOCATION [illegible]          [illegible]ATIVE [illegible]
[illegible], A[illegible]VILLE [illegible]

STATION [illegible]     [illegible]
                        LST [illegible] -1
.................................................................................
[illegible]
(    -  )
...........  ....................................................................
[illegible]

...........  ....................................................................
[illegible]

...........  ....................................................................
T T L  [illegible]
.................................................................................
```

AD-A211 441 SURFACE OBSERVATION CLIMATIC SUMMARIES (SOCS) FOR AVIANO AB ITALY(U) AIR FORCE ENVIRONMENTAL TECHNICAL APPLICATIONS CENTER SCOTT AFB IL JUN 89 7/8

UNCLASSIFIED USAFETAC/DS-89/208 F/G 4/2 NL

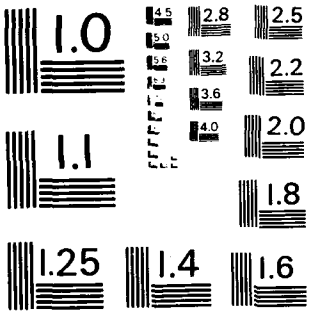
1.0
4.5
5.0
5.6
2.8
3.2
3.6
4.0
2.5
2.2
2.0
1.1
1.8
1.25
1.4
1.6

```
[illegible] IN FAHRENHEIT
[illegible]

[illegible]                                        [illegible] 11-77[illegible]
[illegible]                                        [illegible] ALL
.................................................................................................
 [illegible]   MAY   [illegible]   [illegible]   [illegible]   [illegible]   [illegible]   NOV   [illegible]      ANN

.................................................................................................
                                                                                           .1
                                                                                          1.6
                                                                                          [illegible].1
       [illegible]   14.1                                                                  22.1
                                                                  1.[illegible]            34.4
                                                                                           [illegible]
                                                                                          [illegible].7
                                                                  [illegible]  17.[illegible]  [illegible]
                                                                  77.3   31.[illegible]    78.[illegible]
                                                                                           [illegible]
                                                                                           [illegible]
                                                                                           [illegible]
                                                                                           [illegible]
                                                                                           99.7
                                                                                           [illegible]
                                                                                           [illegible]
.................................................................................................
 [illegible]   [illegible]   [illegible]   [illegible]   [illegible]   7.[illegible]   [illegible]   37.[illegible]   31.5      46.5
 [illegible]   5.43   [illegible]   5.31   [illegible]   [illegible]   7.1[illegible]   7.42   7.33      13.68
.................................................................................................
 [illegible]   [illegible]   [illegible]   [illegible]   [illegible]   [illegible]   [illegible]   [illegible]   [illegible]   10587
.................................................................................................
```

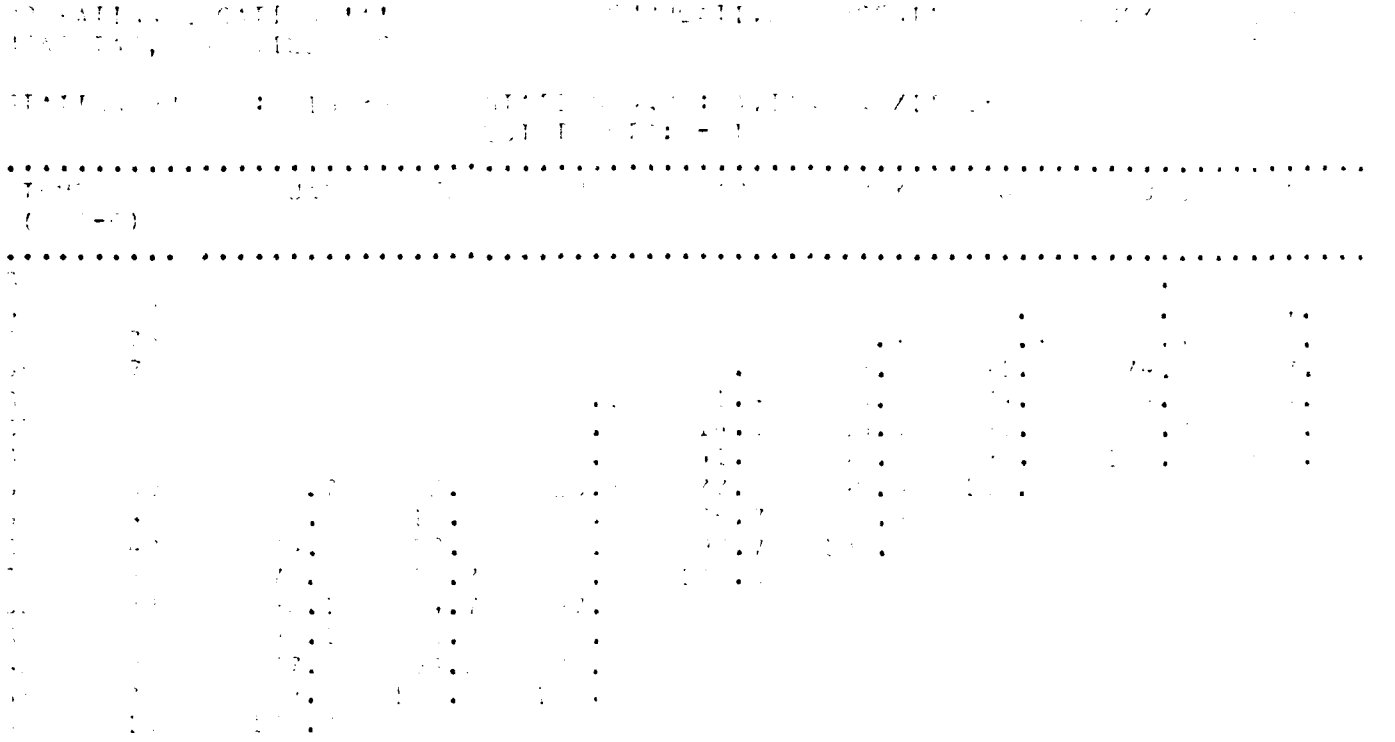

MEAN	37.2	37.2	[illegible]	[illegible]	[illegible]	[illegible]	[illegible]	[illegible]
SD	[illegible]	[illegible]	[illegible]	[illegible]	[illegible]	[illegible]	[illegible]	[illegible]
TOTAL OBS	[illegible]	[illegible]	[illegible]	[illegible]	[illegible]	[illegible]		

```
[illegible]
                                                              [illegible]                  -11-77 [illegible]
.......................................................................................................
              MAY                                                                   [illegible]      ANN
.......................................................................................................
                                                                                                    [illegible]
                                                                                                    1.2
                                                                                                    [illegible]
                                                                                                    13.[illegible]
                                                                     .1                             [illegible]
                                                                     [illegible]                    41.1
                                                                     [illegible]       .1           [illegible]
                                                                     [illegible]      3.4           61.0
                                                                     [illegible]     14.7           72.[illegible]
                                                                     [illegible]     [illegible].4  [illegible]
                                                                     [illegible]     [illegible]    [illegible]
                                                                     [illegible]     87.7           [illegible].7
                                                                     [illegible]     [illegible]    [illegible].1
                                                                     [illegible]     99.4           99.[illegible]
                                                                                     100.0          99.9
                                                                                                    100.0
.......................................................................................................
       [illegible]                    71.7                                           39.1           54.8
       .37       5.33                                                                5.64           13.76
.......................................................................................................
                                                                                                    10587
.......................................................................................................
```

```
OPERATING LOCATION [illegible]                 MONTHLY [illegible]
[illegible]VILLE [illegible]

STATION [illegible]
[illegible]
..........................................................................................
YR            [illegible]   [illegible]   [illegible]   [illegible]   MAY   [illegible]   [illegible]
..........................................................................................
[illegible]

70   [illegible]
71   [illegible]
72   [illegible]
73   [illegible]
74   [illegible]
[illegible]
76   [illegible]
77   [illegible]

81   [illegible]
82   [illegible]
[illegible]
```

[illegible]

[illegible] WEEKLY — [illegible]: [illegible]11-77[illegible], [illegible]102-[illegible]
[illegible]: ALL [illegible]: ALL

[illegible]	[illegible]	[illegible]	[illegible]	[illegible]	[illegible]	NOV	DEC	ANNUAL
						[illegible]3*	[illegible]3*	53*
[illegible]	[illegible]	[illegible]	[illegible]	[illegible]	[illegible]	[illegible]	[illegible]	97
[illegible]	[illegible]	[illegible]	[illegible]	[illegible]	[illegible]	[illegible]	[illegible]	94
	[illegible]	[illegible]	[illegible]	[illegible]	[illegible]	[illegible]	[illegible]	94
[illegible]	[illegible]	[illegible]	[illegible]	[illegible]	[illegible]	[illegible]	[illegible]	90
[illegible]		[illegible]	[illegible]	[illegible]	[illegible]	[illegible]	[illegible]	[illegible]
[illegible]	[illegible]			[illegible]	[illegible]	[illegible]	[illegible]	93
[illegible]	[illegible]	[illegible]	[illegible]	[illegible]	[illegible]	[illegible]	[illegible]	93
[illegible]	[illegible]	[illegible]		[illegible]	[illegible]	[illegible]	[illegible]	89
[illegible]	[illegible]	[illegible]		[illegible]	[illegible]	[illegible]	[illegible]	86
[illegible]	[illegible]	[illegible]		[illegible]	[illegible]	[illegible]	[illegible]	90
[illegible]	[illegible]	[illegible]	[illegible]	[illegible]	[illegible]	[illegible]	[illegible]	90
[illegible]	[illegible]	[illegible]	[illegible]	[illegible]	[illegible]	[illegible]	[illegible]	92
[illegible]	[illegible]	[illegible]	[illegible]	[illegible]	[illegible]	[illegible]	[illegible]	90
[illegible]		[illegible]	[illegible]		[illegible]		[illegible]	93
[illegible]	[illegible]	[illegible]		[illegible]	[illegible]	[illegible]	[illegible]	93
[illegible]	[illegible]	[illegible]	[illegible]	[illegible]	[illegible]	[illegible]	[illegible]	92
[illegible]	[illegible]	[illegible]	[illegible]	[illegible]	[illegible]	[illegible]	[illegible]	93
[illegible]	[illegible]	[illegible]	[illegible]	[illegible]	[illegible]	[illegible]	[illegible]	95
[illegible]	[illegible]	[illegible]	[illegible]	[illegible]	[illegible]	[illegible]	[illegible]	57
[illegible]	[illegible]	[illegible]	[illegible]	[illegible]	[illegible]	[illegible]	[illegible]	95
[illegible]	[illegible]	[illegible]*	[illegible]*					86*
[illegible]	[illegible]	[illegible]	[illegible]	[illegible]	[illegible]	[illegible]	[illegible]	89*
[illegible]	[illegible]	[illegible]	[illegible]	[illegible]	[illegible]	[illegible]	[illegible]	83
[illegible]	[illegible]	[illegible]	[illegible]	[illegible]	[illegible]	[illegible]	[illegible]	93
[illegible]	[illegible]			[illegible]	[illegible]	[illegible]	[illegible]	99
[illegible]	[illegible]	[illegible]	[illegible]	[illegible]	[illegible]	[illegible]	[illegible]	95
[illegible]	[illegible]	[illegible]	[illegible]	[illegible]	[illegible]	[illegible]	[illegible]	95
[illegible]	[illegible]	[illegible]	[illegible]	[illegible]	[illegible]	[illegible]	[illegible]	95
[illegible]								82*

[illegible]

[illegible]

YEAR	[illegible]	[illegible]	[illegible]	[illegible]	[illegible]	[illegible]

GREATEST	[illegible]	[illegible]	[illegible]	[illegible]	[illegible]	[illegible]	[illegible]
TOTAL [illegible]	[illegible]	[illegible]	[illegible]	[illegible]	[illegible]	[illegible]	

[illegible] GREATEST VALUE [illegible]

[illegible] : [illegible] VALUE [illegible]

[illegible]

[illegible]

[illegible]	[illegible]	[illegible]	[illegible]	[illegible]	[illegible]	[illegible]	[illegible]	[illegible]	[illegible]	[illegible]
[illegible]	[illegible]	[illegible]	[illegible]	[illegible]	[illegible]	[illegible]	[illegible]	72	58	97
[illegible]	[illegible]	[illegible]	[illegible]	[illegible]	[illegible]	[illegible]	[illegible]	[illegible]	[illegible]	10587

[illegible]

[illegible]

[illegible]

[illegible]

[illegible] 11-77[illegible], [illegible]-[illegible]
[illegible] ALL [illegible] ALL

[illegible]	[illegible]	[illegible]	[illegible]	[illegible]	[illegible]	[illegible]	[illegible]	[illegible]	ANNUAL
							[illegible]	34*	3[illegible]*
[illegible]	[illegible]	[illegible]		[illegible]	[illegible]	[illegible]	[illegible]	[illegible]	13
[illegible]	[illegible]	[illegible]		[illegible]		[illegible]	[illegible]	[illegible]	[illegible]
[illegible]	[illegible]	[illegible]		[illegible]		[illegible]	[illegible]	[illegible]	[illegible]
[illegible]	[illegible]	[illegible]		[illegible]		[illegible]	[illegible]	[illegible]	[illegible]
	[illegible]	[illegible]	[illegible]	[illegible]		[illegible]	[illegible]	[illegible]	[illegible]
[illegible]	[illegible]	[illegible]					[illegible]	[illegible]	[illegible]
[illegible]	[illegible]	[illegible]		[illegible]			[illegible]	[illegible]	[illegible]
	[illegible]		[illegible]	[illegible]			[illegible]	[illegible]	[illegible]
	[illegible]	[illegible]			[illegible]		[illegible]	[illegible]	[illegible]
[illegible]	[illegible]	[illegible]	[illegible]				[illegible]	[illegible]	17
	[illegible]	[illegible]	[illegible]	[illegible]	[illegible]	[illegible]	[illegible]	[illegible]	[illegible]
[illegible]	[illegible]	[illegible]	[illegible]	[illegible]	[illegible]	[illegible]	[illegible]	[illegible]	14
[illegible]	[illegible]	[illegible]	[illegible]	[illegible]	[illegible]	[illegible]	[illegible]	[illegible]	[illegible]
	[illegible]				[illegible]	[illegible]	[illegible]	[illegible]	[illegible]
	[illegible]	[illegible]	[illegible]	[illegible]			[illegible]	[illegible]	[illegible]
[illegible]	[illegible]	[illegible]	[illegible]			[illegible]	[illegible]	[illegible]	11
	[illegible]	[illegible]		[illegible]			[illegible]	17	17
	[illegible]	[illegible]		[illegible]	[illegible]		[illegible]	14	14
	[illegible]	[illegible]	[illegible]		[illegible]	[illegible]		[illegible]	[illegible]
	[illegible]	[illegible]	[illegible]			[illegible]	[illegible]	[illegible]	[illegible]
	[illegible]				[illegible]	[illegible]	[illegible]	[illegible]	14
	[illegible]	[illegible]	[illegible]	[illegible]					17*
[illegible]	[illegible]	[illegible]			[illegible]	[illegible]		[illegible]	21*
[illegible]	[illegible]	[illegible]	[illegible]	[illegible]		[illegible]	[illegible]	[illegible]	[illegible]
[illegible]	[illegible]	[illegible]	[illegible]	[illegible]	[illegible]	[illegible]	[illegible]	19	19
[illegible]	[illegible]	[illegible]	[illegible]	[illegible]	[illegible]	[illegible]	[illegible]	[illegible]	19
	[illegible]	[illegible]	[illegible]	[illegible]	[illegible]	[illegible]	[illegible]	[illegible]	[illegible]
[illegible]	[illegible]	[illegible]	[illegible]	[illegible]		[illegible]	[illegible]	14	14
[illegible]	[illegible]	[illegible]	[illegible]	[illegible]	[illegible]	[illegible]	[illegible]	[illegible]	14
[illegible]	[illegible]								27*

[illegible]

[illegible]

[illegible]TLY [illegible] FAHRENHEIT

[illegible]

[illegible] : [illegible] ZITELA [illegible] [illegible] : [illegible]-11-77[illegible] 102-[illegible]5

[illegible] : -[illegible] [illegible]: ALL [illegible]: ALL

[illegible]	MAY	JUN	JUL	AUG	SEP	OCT	NOV	DEC	ANNUAL
							45*	44*	44*
[illegible]	[illegible]	[illegible]	7[illegible]	7[illegible]	[illegible]	[illegible]	[illegible]	37	54
[illegible]	[illegible]	7[illegible]	7[illegible]	7[illegible]	[illegible]		51	41	56
[illegible]	[illegible]	[illegible]7	7[illegible]	7[illegible]	[illegible]	57	[illegible]	41	56
[illegible]	[illegible]	[illegible]	7[illegible]	[illegible]	[illegible]	[illegible]	[illegible]	43	55
[illegible]	[illegible]	7[illegible]	[illegible]	7[illegible]	[illegible]	[illegible]	[illegible]	42	55
[illegible]	[illegible]	[illegible]	[illegible]	71	71	[illegible]	[illegible]	3[illegible]	5[illegible]
[illegible]	[illegible]	[illegible]	[illegible]	7[illegible]	[illegible]	[illegible]7	4[illegible]	35	54
[illegible]	[illegible]	[illegible]	7[illegible]	[illegible]	[illegible]		51	3[illegible]	53
[illegible]	[illegible]	7[illegible]	7[illegible]	[illegible]	[illegible]		47	[illegible]	54
[illegible]	[illegible]	[illegible]	[illegible]		[illegible]	[illegible]	[illegible]	[illegible]	53
[illegible]	[illegible]	7[illegible]	7[illegible]	[illegible]	[illegible]	[illegible]	4[illegible]	3[illegible]	5[illegible]
[illegible]	[illegible]		7[illegible]	7[illegible]	[illegible]	[illegible]	4[illegible]	37	5[illegible]
	[illegible]1	[illegible]7	7[illegible]		[illegible]	[illegible]	4[illegible]	[illegible]	54
	[illegible]	[illegible]	[illegible]	7[illegible]	[illegible]	[illegible]	[illegible]	[illegible]	5[illegible]
[illegible]	[illegible]	71	7[illegible]	71	[illegible]	[illegible]	[illegible]	4[illegible]	5[illegible]
[illegible]	[illegible]7	[illegible]	7[illegible]	7[illegible]	[illegible]	[illegible]	[illegible]	4[illegible]	5[illegible]
[illegible]	[illegible]1	[illegible]	7[illegible]	7[illegible]	[illegible]	[illegible]	4[illegible]	[illegible]	5[illegible]
	[illegible]	[illegible]	7[illegible]	7[illegible]	7[illegible]	[illegible]	4[illegible]	3[illegible]	54
	[illegible]	[illegible]	[illegible]	[illegible]		[illegible]	4[illegible]	4[illegible]	5[illegible]
[illegible]	[illegible]	[illegible]	7[illegible]	7[illegible]			4[illegible]	[illegible]	5[illegible]
[illegible]	[illegible]	71	7[illegible]	71	[illegible]	[illegible]7	47	[illegible]	55
1	[illegible]	7[illegible]*	7[illegible]*	7[illegible]*					54*
[illegible]	1	[illegible]7	7[illegible]	71	[illegible]	[illegible]7	[illegible]	[illegible]	55*
[illegible]	[illegible]1	[illegible]	7[illegible]	71	7[illegible]	[illegible]	[illegible]	42	5[illegible]
[illegible]	[illegible]	[illegible]	77	7[illegible]	[illegible]	[illegible]	4[illegible]	4[illegible]	5[illegible]
[illegible]	[illegible]	[illegible]7	71	71	[illegible]	57	47	4[illegible]	54
[illegible]	[illegible]	[illegible]	7[illegible]	7[illegible]	7[illegible]	[illegible]	43	4[illegible]	5[illegible]
[illegible]	[illegible]7	[illegible]	7[illegible]	7[illegible]	[illegible]	[illegible]	[illegible]	3[illegible]	5[illegible]
[illegible]	[illegible]	[illegible]7		72	7[illegible]	[illegible]	4[illegible]	41	5[illegible]
	[illegible]								51*

[illegible]

USA[illegible], [illegible]

STATION [illegible] : [illegible] STATE [illegible]

[illegible]

YEAR	[illegible]	[illegible]	[illegible]	[illegible]	[illegible]	[illegible]	[illegible]	[illegible]
[illegible]	[illegible]	[illegible]	[illegible]	[illegible]	[illegible]	[illegible]	[illegible]	[illegible]
TOTAL [illegible]	[illegible]	[illegible]	[illegible]	[illegible]	[illegible]	[illegible]		

NOTE : [illegible]

MONTHLY MEAN TEMPERATURES IN DEGREES FAHRENHEIT
DAILY SUMMARY OF [illegible]

[illegible] ITALY — [illegible] OF [illegible]: 5511-7708,8102-8805
[illegible] — MONTHS: ALL HOURS: ALL

[illegible]	MAY	JUN	JUL	[illegible]	[illegible]	OCT	NOV	DEC	ANNUAL
[illegible]	62.5	67.9	72.7	71.7	[illegible]	[illegible]	[illegible]	33.1	54.8
[illegible]	[illegible]	[illegible]	[illegible]	[illegible]	[illegible]	[illegible]	83	102	10587

[illegible] MISSING DATA [illegible] DATA AVAILABLE FOR THE MONTH

OPERATING LOCATION: "A"
USAFTAC, [illegible] VILLE [illegible]

STATION NUMBER : [illegible] STATION NAME : [illegible]
LST 11 PTS: - 1

HOURS LST	MEAN	STANDARD DEVIATION	TOTAL OBS	[illegible]
[illegible]	[illegible]	[illegible]	[illegible]	[illegible]
[illegible]	[illegible]	[illegible]	[illegible]	[illegible]
[illegible]	[illegible]	[illegible]	[illegible]	[illegible]
[illegible]	[illegible]	[illegible]	[illegible]	
12-16	[illegible]	[illegible]	[illegible]	
15-17	[illegible]	[illegible]	[illegible]	
[illegible]	[illegible]	[illegible]	[illegible]	
21-23	[illegible]	[illegible]	[illegible]	
ALL HOURS	[illegible]	[illegible]	[illegible]	

[illegible]	[illegible]	[illegible]	[illegible]	[illegible]
[illegible]	[illegible]	[illegible]	[illegible]	[illegible]
[illegible]	[illegible]	[illegible]	[illegible]	[illegible]
[illegible]	[illegible]	[illegible]	[illegible]	[illegible]
12-16	[illegible]	[illegible]	[illegible]	
15-17	[illegible]	[illegible]	[illegible]	[illegible]
[illegible]	[illegible]	[illegible]	[illegible]	[illegible]
21-23	[illegible]	[illegible]	[illegible]	[illegible]
ALL HOURS	37.[illegible]	7.445	[illegible]	[illegible]

DRY BULB TEMPERATURE SUMMARY
FROM HOURLY OBSERVATIONS

: AVIANO AB/ITALY [illegible] : JUN 74 - MAY 84
: - 1 MONTH: JUN

	MEAN NUMBER OF HOURS WITH TEMPERATURES OF F				TOTAL
	[illegible]	[illegible]	[illegible]	93	HOURS
[illegible]	[illegible]	[illegible]	[illegible]	0	[illegible]
[illegible]	410	[illegible]	[illegible]	0	906
	[illegible]	[illegible]			[illegible]
	[illegible]	[illegible]		0	[illegible]
	[illegible]	[illegible]		0	497
	[illegible]	[illegible]		0	[illegible]
	[illegible]			0	[illegible]
	[illegible]	[illegible]	[illegible]	0	897
	[illegible]	[illegible]		0	[illegible]

MONTH: [illegible]

[illegible]	531	[illegible]	[illegible]	0	732
[illegible]	477		[illegible]	0	771
[illegible]	[illegible]		[illegible]	0	914
[illegible]	111	[illegible]	[illegible]	0	917
		[illegible]	[illegible]	0	916
0	1	[illegible]	[illegible]	0	917
[illegible]	127	0	[illegible]	0	898
[illegible]	[illegible]	[illegible]	[illegible]	0	799
[illegible]	1544	0	0	0	6434

OPERATING LOCATION "A"
USAFRICC, ASHEVILLE, NC

STATION NUMBER: [illegible] STATION NAME: [illegible] ASHEVILLE
LST TIMING: - 1

HOURS LST	MEAN	STANDARD DEVIATION	TOTAL OBS	[illegible]
[illegible]	[illegible]	[illegible]	[illegible]	[illegible]
[illegible]	[illegible]	[illegible]	[illegible]	[illegible]
[illegible]	[illegible]	[illegible]	[illegible]	[illegible]
[illegible]	[illegible]	[illegible]	[illegible]	[illegible]
[illegible]	[illegible]	[illegible]	[illegible]	[illegible]
[illegible]	[illegible]	[illegible]	[illegible]	[illegible]
[illegible]	[illegible]	[illegible]	[illegible]	[illegible]
[illegible]	[illegible]	[illegible]	[illegible]	[illegible]
[illegible]	[illegible]	[illegible]	[illegible]	[illegible]
ALL HOURS	[illegible]	[illegible]	[illegible]	[illegible]

[illegible]	[illegible]	[illegible]	[illegible]	[illegible]
[illegible]	[illegible]	[illegible]	[illegible]	[illegible]
[illegible]	[illegible]	[illegible]	[illegible]	[illegible]
[illegible]	[illegible]	[illegible]	[illegible]	[illegible]
[illegible]	[illegible]	[illegible]	[illegible]	[illegible]
[illegible]	[illegible]	[illegible]	[illegible]	[illegible]
[illegible]	[illegible]	[illegible]	[illegible]	[illegible]
[illegible]	[illegible]	[illegible]	[illegible]	[illegible]
[illegible]	[illegible]	[illegible]	[illegible]	[illegible]
ALL HOURS	53.2	7.273	[illegible]	[illegible]

```
            DRY BULB TEMPERATURE SUMMARY
              [illegible] HOURLY OBS [illegible]

[illegible] /ITALY                        PERIOD OF RECORD:  J[illegible] 7[illegible] - MAY [illegible]
[illegible]                               MONTH: [illegible]
................................................................................
                  [illegible] OF HOURS WITH TEMPERATURES DEG F   TOTAL
                  [illegible]                      GE 73     HOURS
................................................................................
                      [illegible]7                          0        [illegible]11

                      141                                   0        [illegible]27

                      1[illegible]                          0        [illegible]03

                                                            0        [illegible]7

                                                            0        [illegible]04

                                  11                        0        [illegible]

                      [illegible]                           0        [illegible]

                      [illegible]                           0        [illegible]15

                      [illegible]  [illegible]              0        71[illegible]1
................................................................................

                      [illegible]
................................................................................
                                                            0        [illegible]24

                                                            0        [illegible]43

        0             0           1           0             0        [illegible]70

                                  4[illegible]              0        [illegible]76

                                  131                                [illegible]5[illegible]

                                  163                       0        [illegible]6[illegible]

                                  6[illegible]              0        [illegible]54

        0                         1           0             0        804

        0             7           571         0             0        6307
................................................................................
```

OPERATING LOCATION WAW
ISABELLA, ASHEVILLE NC

BY [illegible]

STATION [illegible] STATION [illegible] : [illegible]
LST TO UTC - 1

HOURS LST	MEAN	STANDARD DEVIATION	TOTAL OBS	[illegible]
06-09	[illegible]	[illegible]	[illegible]	[illegible]
09-12	[illegible]	[illegible]	[illegible]	
12-15	[illegible]	[illegible]	[illegible]	
15-18	[illegible]	[illegible]	[illegible]	
18-21	[illegible]	[illegible]	[illegible]	
21-24	[illegible]	[illegible]	[illegible]	
ALL HOURS	[illegible]	[illegible]	[illegible]	

00-03	[illegible]	[illegible]	[illegible]	
03-06	[illegible]	[illegible]	[illegible]	
06-09	[illegible]	[illegible]	[illegible]	
09-12	[illegible]	[illegible]	[illegible]	
12-15	[illegible]	[illegible]	[illegible]	
15-18	[illegible]	[illegible]	[illegible]	
18-21	[illegible]	[illegible]	[illegible]	
21-24	[illegible]	[illegible]	[illegible]	
ALL HOURS	[illegible]	[illegible]	[illegible]	

DRY BULB TEMPERATURE SUMMARY
FROM HOURLY OBSERVATIONS

: NAPLES, ITALY — PERIOD OF RECORD: JUN 7[illegible] - MAY [illegible]
: - 1 — MONTH: MAY

MEAN NUMBER OF HOURS WITH TEMPERATURES DEG F					TOTAL HOURS
[illegible]	[illegible]	[illegible]	[illegible]	[illegible]	[illegible]
[illegible]		[illegible]		[illegible]	[illegible]
	[illegible]	[illegible]	[illegible]	[illegible]	[illegible]
	[illegible]	1[illegible]1		[illegible]	[illegible]
[illegible]		[illegible]	[illegible]	[illegible]	[illegible]
[illegible]	[illegible]	[illegible]	[illegible]	[illegible]	[illegible]
	[illegible]	[illegible]	[illegible]	[illegible]	[illegible]
		[illegible]			[illegible]
	[illegible]	[illegible]	[illegible]	[illegible]	[illegible]
[illegible]	[illegible]	[illegible]	1	[illegible]	[illegible]
		[illegible]			
[illegible]		[illegible]		[illegible]	793
	[illegible]	[illegible]		[illegible]	[illegible]
[illegible]	[illegible]	[illegible]	[illegible]	[illegible]	[illegible]
[illegible]	[illegible]	[illegible]	[illegible]	[illegible]	[illegible]
[illegible]	[illegible]	[illegible]	[illegible]	[illegible]	[illegible]
[illegible]	[illegible]	[illegible]	[illegible]	[illegible]	[illegible]
[illegible]	[illegible]	[illegible]	[illegible]	[illegible]	[illegible]
[illegible]	[illegible]	[illegible]	[illegible]	[illegible]	[illegible]
[illegible]	[illegible]	[illegible]	[illegible]	[illegible]	5707

OPERATING LOCATION MAP

USAFTAC, [illegible]

STATION NUMBER: [illegible] STATION NAME: [illegible]

LST TIME: - 1

HOURS LST	[illegible]	[illegible] STATIONARY	[illegible]
[illegible]	[illegible]	[illegible]	[illegible]
[illegible]	[illegible]	[illegible]	[illegible]
[illegible]	[illegible]	[illegible]	[illegible]
[illegible]	[illegible]	[illegible]	[illegible]
[illegible]	[illegible]	[illegible]	[illegible]
[illegible]	[illegible]	[illegible]	[illegible]
[illegible]	[illegible]	[illegible]	[illegible]
[illegible]	[illegible]	[illegible]	[illegible]
[illegible]	[illegible]	[illegible]	[illegible]
[illegible]	[illegible]	[illegible]	[illegible]
ALL HOURS	[illegible]	[illegible]	[illegible]

[illegible]	[illegible]	[illegible]	[illegible]
[illegible]	[illegible]	[illegible]	[illegible]
[illegible]	[illegible]	[illegible]	[illegible]
[illegible]	[illegible]	[illegible]	[illegible]
[illegible]	[illegible]	[illegible]	[illegible]
[illegible]	[illegible]	[illegible]	[illegible]
[illegible]	[illegible]	[illegible]	[illegible]
[illegible]	[illegible]	[illegible]	[illegible]
[illegible]	[illegible]	[illegible]	[illegible]
ALL HOURS	[illegible]	[illegible]	[illegible]

```
          DRY BULB TEMPERATURE SUMMARY
             [illegible]

     [illegible]: AVIANO, ITALY                          [illegible]: JUN 7[illegible] - MAY [illegible]
     [illegible] - 1                                     MONTH: JUL
......................................................................................................
  [illegible]                      [illegible] TEMPERATURES DEG F    TOTAL
                                   [illegible]              93     HOURS
......................................................................................................
                                    [illegible]   [illegible]    [illegible]      [illegible]         3?6
                                    [illegible]   [illegible]    [illegible]      [illegible]         551
                                    [illegible]   [illegible]    [illegible]      [illegible]     [illegible]
                                    [illegible]   [illegible]    [illegible]      [illegible]     [illegible]
                                    [illegible]   [illegible]    [illegible]      [illegible]         ?94
                                    [illegible]   [illegible]    [illegible]      [illegible]     [illegible]
                                    [illegible]   [illegible]    [illegible]      [illegible]     [illegible]
                                    [illegible]   [illegible]    [illegible]      [illegible]     [illegible]

                                    [illegible]   [illegible]    [illegible]      1?            ???7
......................................................................................................
                                     [illegible]
......................................................................................................
                                    [illegible]   [illegible]    1            [illegible]         ?15
                                    [illegible]   [illegible]    [illegible]  [illegible]     [illegible]
                                    [illegible]   [illegible]    1?           )                   ??3
                                    [illegible]   [illegible]    1?3          )                   ?93
                                    [illegible]   ?7             ??7          4                   ?97
                                    [illegible]   ?6             41?          11              [illegible]
                                    [illegible]   [illegible]    17?          [illegible]         375
                                    [illegible]   ?74            )            )                   ?14

                                    [illegible]   ?433           117?         1?              [illegible]
......................................................................................................
```

OPERATING CONDITIONS
USAWES, VICKSBURG, MS

STATION NUMBER : [illegible] STATION NAME : [illegible]
LST TO GMT : -1

HOURS LST	MEAN	STANDARD DEVIATION	TOTAL [illegible]
[illegible]	[illegible]	[illegible]	[illegible]
[illegible]	[illegible]	[illegible]	
[illegible]	[illegible]	[illegible]	[illegible]
[illegible]	[illegible]	[illegible]	[illegible]
[illegible]	[illegible]	[illegible]	
[illegible]	[illegible]	[illegible]	
[illegible]	[illegible]	[illegible]	[illegible]
[illegible]	[illegible]	[illegible]	[illegible]
ALL HOURS	[illegible]	[illegible]	[illegible]

[illegible]	[illegible]	[illegible]	[illegible]
[illegible]	[illegible]	[illegible]	[illegible]
[illegible]	[illegible]	[illegible]	[illegible]
[illegible]	[illegible]	[illegible]	[illegible]
[illegible]	[illegible]	[illegible]	[illegible]
[illegible]	[illegible]	[illegible]	[illegible]
[illegible]	[illegible]	[illegible]	[illegible]
[illegible]	[illegible]	[illegible]	[illegible]
ALL HOURS	56.9	0.112	7231

```
[illegible]
[illegible]

[illegible]                    [illegible] JUL[illegible] - MAY [illegible]
.........................................................................
[illegible]                                                   TOTAL
                                                              HOURS
.........................................................................
                                  [illegible]        [illegible]   [illegible]75
                                  [illegible]        [illegible]   [illegible]
                                  [illegible]        [illegible]   [illegible]
                                  [illegible]        [illegible]   [illegible]7
                                  [illegible]  [illegible]  [illegible]   [illegible]
                                  [illegible]  [illegible]  [illegible]   [illegible]
                                                                   [illegible]
                                                                   [illegible]

                                  [illegible]  [illegible]  [illegible]   [illegible]1
.........................................................................

                         [illegible]
.........................................................................
                                  [illegible]        [illegible]   [illegible]
                                  [illegible]                      [illegible]7
                                  [illegible]        [illegible]   [illegible]
                                  [illegible]        [illegible]   [illegible]
                                  [illegible]  [illegible]  [illegible]   [illegible]
                                  [illegible]        [illegible]   [illegible]7
                                  [illegible]        [illegible]   [illegible]
                                  [illegible]        [illegible]   [illegible]12

                                  1[illegible]2      13      [illegible]    7241
.........................................................................
```

```
OPERATING LOCATION "A"
[illegible]

STATION [illegible]
                    LST TO UTC: - [illegible]
.............................................................................
[illegible]
.............................................................................
[illegible]

 03-        [illegible]     2.[illegible]

 09-11      [illegible]      .[illegible]

 12-14      [illegible]      .[illegible]

 ALL
 HOURS      [illegible]      .[illegible]
.............................................................................

.............................................................................
[illegible]

 09-11      [illegible]      .[illegible]

 12-14      [illegible]      .[illegible]

 15-17      [illegible]     [illegible]

 18-        [illegible]      .[illegible]

 21-2       [illegible]     [illegible]

 ALL
 HOURS      [illegible]     2.[illegible]
.............................................................................
```

```
    [illegible]Y [illegible] TEMPERATURE [illegible]Y
      [illegible]

[illegible] /ITALY                              [illegible] JUL 7[illegible] - MAY [illegible]

.......................................................................
                            [illegible] TEMP[illegible]ATURES DEG F    TOTAL
                                                      [illegible]  HOURS
.......................................................................
                                                                   [illegible]75
                     [illegible]                                   [illegible]76
                                                                   [illegible]
                                                                   [illegible]
                                                                   [illegible]
                                                                   [illegible]7
                                                                   [illegible]
                      7[illegible]                                 [illegible]7[illegible]

                                 1[illegible]                      [illegible]1
.......................................................................

.......................................................................
                                                                   [illegible]
                                                                   [illegible]1
                                                                   [illegible]
                                                                   [illegible]
                                                                   [illegible]
                                                                   [illegible]
                                                                   [illegible]
                                                                   7[illegible]5

                                                                   5775
.......................................................................
```

- 1 -

```
OPERATING LOCATION "A"                                                 DRY  BL  [illegible]
USAFETAC, ASHEVILLE NC                                                  [illegible]

STATION NUMBER: 1[illegible]   STATION NAME : AVIANO AB/ITALY
                                   LST TO GMT: - 1
.........................................................................................
HOURS      MEAN   STANDARD    TOTAL                                  [illegible]
 LST              DEVIATION    OBS
.........................................................................................
00-02      [illegible].3   17.21[illegible]   1[illegible]                             [illegible]

03-05      [illegible].1   13.877   1[illegible]                               [illegible]

[illegible]-       [illegible].   14.[illegible]   [illegible]                          [illegible]

09-11      [illegible]   14.[illegible]71   1[illegible]

12-14      [illegible]   14.[illegible]1   1[illegible]

15-17      [illegible].7   14.[illegible]2   1[illegible]

18-[illegible]     [illegible].7   1[illegible]   1[illegible]

21-23      [illegible]   1[illegible]   1[illegible]

ALL
HOURS      [illegible]   1[illegible]   [illegible]
.........................................................................................
```

DRY BULB TEMPERATURE SUMMARY
[illegible]

[illegible]/DAILY — [illegible]: JUN 7[illegible] - MAY [illegible]
[illegible]: ALL

[illegible]	NUMBER OF HOURS WITH TEMPERATURES [illegible] F				TOTAL HOURS
[illegible]	[illegible]	[illegible]	[illegible]	[illegible]	[illegible]
[illegible]	1172	[illegible]	1	0	10[illegible]
[illegible]	[illegible]	11[illegible]	[illegible]	0	10073
[illegible]	1[illegible]17	[illegible]	[illegible]	[illegible]	10521
[illegible]	[illegible]	[illegible]	[illegible]	0	10[illegible]
[illegible]	[illegible]	[illegible]	116	[illegible]	10554
[illegible]	11[illegible]	[illegible]	[illegible]	[illegible]	10[illegible]
[illegible]	[illegible]	[illegible]	[illegible]	[illegible]	10[illegible]
[illegible]	[illegible]	[illegible]	[illegible]	[illegible]	10[illegible]
[illegible]	[illegible]	[illegible]	[illegible]	[illegible]	[illegible]

[illegible]

OPERATING LOCATION [illegible]
[illegible], [illegible]

[illegible]

STATION [illegible]: [illegible] STATION NAME: [illegible]
LOT TO [illegible]: - 1

[illegible] LST	[illegible]	STANDARD [illegible]	[illegible]	[illegible]	[illegible]
[illegible]	[illegible]	[illegible]	[illegible]	[illegible]	
[illegible]	[illegible]	[illegible]	[illegible]	[illegible]	
[illegible]	[illegible]	[illegible]		[illegible]	
[illegible]	[illegible]	[illegible]	[illegible]	[illegible]	[illegible]
[illegible]	[illegible]	[illegible]		[illegible]	
[illegible]	[illegible]	[illegible]	[illegible]	[illegible]	[illegible]
[illegible]	[illegible]	[illegible]	[illegible]	[illegible]	
[illegible]	[illegible]	[illegible]	[illegible]	[illegible]	
ALL [illegible]	[illegible]	[illegible]	[illegible]	[illegible]	

[illegible]	[illegible]	[illegible]	[illegible]	[illegible]	
[illegible]	[illegible]	[illegible]	[illegible]	[illegible]	
[illegible]	[illegible]	[illegible]	[illegible]	[illegible]	
[illegible]	[illegible]	[illegible]	[illegible]	[illegible]	
[illegible]	[illegible]	[illegible]	[illegible]	[illegible]	
[illegible]	[illegible]	[illegible]	[illegible]	[illegible]	
[illegible]	[illegible]	[illegible]	[illegible]	[illegible]	
[illegible]	[illegible]	[illegible]	[illegible]	[illegible]	
[illegible]	[illegible]	[illegible]	[illegible]	[illegible]	
ALL [illegible]	[illegible]	[illegible]	[illegible]	[illegible]	[illegible]

```
    WET BULB TEMPERATURE SUMMARY
      F[illegible] HOURLY [illegible]S [illegible]

[illegible] AP/ITALY                  PERIOD OF RECORD:  JUN 73 - MAY 83
                                      MONTH: JAN
.................................................................
                   HOURS [illegible] WITH TEMPERATURES DEG F    TOTAL
                   LE [illegible]    [illegible]    [illegible]7    [illegible] 73    GT [illegible]0      HOURS
.................................................................
                 47[illegible]    [illegible]    [illegible]    [illegible]    0    7[illegible]9

                 4[illegible]1    [illegible]    [illegible]    [illegible]    0    804

                 [illegible]4    [illegible]    [illegible]    [illegible]    0    [illegible]

                 3[illegible]7    1    [illegible]    [illegible]    0    [illegible]32

                 1[illegible]    [illegible]    [illegible]         0    [illegible]3

                 [illegible]11    1    [illegible]    [illegible]    0    [illegible]

                 43[illegible]    [illegible]    0    0    0    [illegible]54

                 44    [illegible]    [illegible]    [illegible]    0    [illegible]24


                 317[illegible]                        0    [illegible]
.................................................................

                 [illegible]

.................................................................
                 4[illegible]         0    [illegible]    0    7[illegible]

                 44[illegible]    [illegible]              [illegible]    0    76[illegible]

                 4[illegible]         [illegible]    [illegible]    0    [illegible]06

                 [illegible]    [illegible]    0    [illegible]    0    [illegible]14

                 1[illegible]    [illegible]    [illegible]    0    0    [illegible]11

                 117    [illegible]    [illegible]    [illegible]    0    [illegible]15

                 [illegible]7[illegible]    [illegible]    0    0    0    803

                 3[illegible]    [illegible]    0    0    0    795


                 [illegible]1[illegible]    11    [illegible]    [illegible]    0    [illegible]4[illegible]2
.................................................................
```

OPERATING LOCATION "A"
USA-STAC, [illegible] VILLE [illegible]

STATION [illegible]: [illegible] STATION [illegible]: [illegible] VISIBILITY
CEILING HTS: - 1

WINDS KT	MEAN	STANDARD DEVIATION	TOTAL OBS	[illegible]	[illegible]
03-07	[illegible]	[illegible]	[illegible]	[illegible]	[illegible]
08-10	[illegible]	[illegible]	[illegible]	[illegible]	[illegible]
[illegible]	[illegible]	[illegible]	[illegible]	[illegible]	[illegible]
09-11	[illegible]	[illegible]	[illegible]	[illegible]	[illegible]
12-14	[illegible]	[illegible]	[illegible]		[illegible]
15-17	[illegible]	[illegible]	[illegible]	[illegible]	[illegible]
18-20	[illegible]	[illegible]	[illegible]	[illegible]	[illegible]
21-23	[illegible]	[illegible]	[illegible]	[illegible]	[illegible]
ALL WINDS	[illegible]	[illegible]	[illegible]	[illegible]	[illegible]

[illegible]	[illegible]	[illegible]	[illegible]	[illegible]	[illegible]
08-10	[illegible]	[illegible]	[illegible]	[illegible]	[illegible]
[illegible]	[illegible]	[illegible]	[illegible]		
09-11	[illegible]	[illegible]	[illegible]		[illegible]
12-14	[illegible]	[illegible]	[illegible]		[illegible]
15-17	[illegible]	[illegible]	[illegible]		[illegible]
18-20	[illegible]	[illegible]	[illegible]		[illegible]
21-23	[illegible]	[illegible]	[illegible]		[illegible]
ALL WINDS	[illegible]	[illegible]	[illegible]	[illegible]	[illegible]

JET FUELS TEMPERATURE SUMMARY
DAILY OBSERVATIONS

[illegible]/ITALY — [illegible]: JUL [illegible] - MAY [illegible]
[illegible] — [illegible]

MEAN SURFACE	HOURS WITH TEMPERATURES DEG F				TOTAL HOURS
[illegible]	[illegible]	[illegible]	[illegible]	[illegible]	[illegible]
[illegible]	17	[illegible]	[illegible]	0	911
[illegible]	[illegible]	[illegible]	[illegible]	0	335
[illegible]	[illegible]			0	[illegible]
[illegible]	61	[illegible]	[illegible]	0	[illegible]
[illegible]	[illegible]		[illegible]	[illegible]	[illegible]
[illegible]	[illegible]	[illegible]		0	[illegible]
[illegible]	[illegible]	[illegible]	0	0	901
[illegible]	[illegible]			[illegible]	910
[illegible]	[illegible]	[illegible]	[illegible]	0	7179

[illegible]

[illegible]	[illegible]	[illegible]		0	[illegible]
14	147	[illegible]	[illegible]	0	941
[illegible]	[illegible]	[illegible]	[illegible]	0	[illegible]
[illegible]	41		[illegible]	0	475
	[illegible]	[illegible]	0	0	868
[illegible]	[illegible]	[illegible]	0	0	[illegible]
	417	[illegible]	0	0	353
[illegible]	267	[illegible]	0	0	303
[illegible]	[illegible]	0	0	0	5500

OPERATING LOCATION: MAW
USAMTAS, ASHEVILLE NC

[illegible]

STATION [illegible] : [illegible] STATION [illegible] : [illegible]
LST [illegible]: - 1

HOURS LST	MEAN	STANDARD DEVIATION	TOTAL OBS	[illegible]	[illegible]
[illegible]	[illegible]	[illegible]	[illegible]	[illegible]	[illegible]
[illegible]	[illegible]	[illegible]	[illegible]	[illegible]	[illegible]
[illegible]	[illegible]	[illegible]	[illegible]	[illegible]	[illegible]
[illegible]	[illegible]	[illegible]	[illegible]	[illegible]	[illegible]
12-14	[illegible]	[illegible]	[illegible]	[illegible]	[illegible]
15-17	[illegible]	[illegible]	[illegible]	[illegible]	[illegible]
[illegible]	[illegible]	[illegible]	[illegible]	[illegible]	[illegible]
[illegible]	[illegible]	[illegible]	[illegible]	[illegible]	[illegible]
ALL [illegible]	[illegible]	[illegible]	[illegible]	[illegible]	[illegible]

[illegible]

[illegible]	[illegible]	[illegible]	[illegible]	[illegible]	[illegible]
[illegible]	[illegible]	[illegible]	[illegible]	[illegible]	[illegible]
[illegible]	[illegible]	[illegible]	[illegible]	[illegible]	[illegible]
[illegible]	[illegible]	[illegible]	[illegible]	[illegible]	[illegible]
12-14	[illegible]	[illegible]	[illegible]	[illegible]	[illegible]
15-17	[illegible]	[illegible]	[illegible]	[illegible]	[illegible]
18-20	[illegible]	[illegible]	[illegible]	[illegible]	[illegible]
21-23	[illegible]	[illegible]	[illegible]	[illegible]	[illegible]
ALL [illegible]	[illegible]	[illegible]	[illegible]	[illegible]	[illegible]

[illegible] TEMPERATURE SUMMARY
[illegible] HOURLY [illegible]

[illegible]/ITALY   PERIOD OF RECORD: JUN 7[illegible] - MAY [illegible]
MONTH: MAY

[illegible]	[illegible]	[illegible]	[illegible] 67	[illegible]	[illegible]	TOTAL HOURS
	[illegible]	[illegible]	[illegible]	[illegible]	0	839
	[illegible]	[illegible]	1	[illegible]	0	840
	1	7[illegible]		[illegible]	0	[illegible]
	[illegible]	[illegible]	1[illegible]	[illegible]	0	[illegible]
	[illegible]	[illegible]1	[illegible]	[illegible]	0	[illegible]7
	[illegible]	[illegible]	[illegible]	[illegible]	0	[illegible]
		[illegible]	[illegible]	[illegible]	0	[illegible]7[illegible]
	[illegible]	7[illegible]		[illegible]	0	[illegible]7
	[illegible]	[illegible]	17[illegible]		0	[illegible]

MONTH: [illegible]

	[illegible]	7[illegible]	[illegible]	[illegible]	0	772
	[illegible]	741	[illegible]1	[illegible]	0	[illegible]00
	[illegible]	[illegible]7	[illegible]	1	0	[illegible]63
	[illegible]	[illegible]	1[illegible]	12	0	[illegible]5[illegible]
	[illegible]	7[illegible]	[illegible]	1[illegible]	0	[illegible]7[illegible]
	[illegible]	[illegible]	[illegible]7[illegible]	23	0	[illegible]
	[illegible]	[illegible]	[illegible]	17	0	[illegible]50
		7[illegible]	77	[illegible]	0	798
	[illegible]	[illegible]	11[illegible]	71	0	6700

OPERATING LOCATION "A"
USAFETAC, [illegible]

STATION NUMBER: [illegible] STATION NAME: AVIATION/ITALY
LST TIME: - 1

HOURS LST	MEAN	STANDARD DEVIATION	TOTAL OBS	[illegible]
[illegible]-02	[illegible]8.1	4.473	[illegible]	[illegible]
[illegible]-05	[illegible]1.[illegible]	4.5[illegible]	[illegible]	[illegible]
[illegible]-[illegible]	[illegible].7	4.47[illegible]	[illegible]	[illegible]
[illegible]-11	[illegible].[illegible]	[illegible]	[illegible]	[illegible]
12-14	[illegible]7.4	4.[illegible]51	[illegible]	[illegible]
15-17	[illegible]7.[illegible]	4.37[illegible]	[illegible]	[illegible]
18-20	[illegible].[illegible]	[illegible]	[illegible]	[illegible]
21-23	[illegible]4.7	4.4[illegible]	[illegible]	[illegible]
ALL HOURS	[illegible].[illegible]	[illegible]	[illegible]	[illegible]

[illegible]-[illegible]	[illegible].[illegible]	4.473	[illegible]	[illegible]
[illegible]-[illegible]	[illegible]1.[illegible]	4.71[illegible]	[illegible]	[illegible]
[illegible]-	[illegible].[illegible]	4.[illegible]4	[illegible]	[illegible]
[illegible]-11	[illegible].[illegible]	[illegible]	[illegible]	[illegible]
12-14	[illegible]7.6	4.541	[illegible]	[illegible]
15-17	[illegible].[illegible]	4.54[illegible]	[illegible]	[illegible]
18-20	[illegible].7	4.543	[illegible]	[illegible]
21-23	[illegible].7	4.[illegible]	11	[illegible]
ALL HOURS	54.7	5.212	[illegible]	[illegible]

FT JUL TEMPERATURE SUMMARY
[illegible]

/ITALY

[illegible] JUN 73 - MAY [illegible]
MONTH: JUL

[illegible]	NUMBER OF HOURS WITH TEMPERATURES DEG F [illegible] L [illegible]	[illegible]	[illegible]	[illegible]	TOTAL HOURS
	[illegible]	[illegible]	[illegible]	0	826
	[illegible]	[illegible]	[illegible]	0	861
	[illegible]	[illegible]	17	[illegible]	933
	[illegible]	[illegible]	[illegible]	[illegible]	[illegible]
	[illegible]	[illegible]	113	1	902
	[illegible]	[illegible]	[illegible]	1	[illegible]
	[illegible]	[illegible]	[illegible]	[illegible]	[illegible]
	[illegible]	[illegible]	[illegible]	[illegible]	[illegible]
	[illegible]	[illegible]	[illegible]	4	[illegible]
	[illegible]				
	[illegible]	[illegible]	7	[illegible]	[illegible]
	[illegible]	[illegible]	[illegible]	[illegible]	[illegible]
	[illegible]	[illegible]	11	[illegible]	[illegible]
	[illegible]	[illegible]	[illegible]	[illegible]	[illegible]
	[illegible]	[illegible]	[illegible]	[illegible]	[illegible]
	[illegible]	77	[illegible]	[illegible]	[illegible]
	[illegible]	[illegible]	[illegible]	[illegible]	475
	[illegible]	211	[illegible]	[illegible]	311
	[illegible]	2763	442	0	[illegible]

[illegible]

OPERATING LOCATION MAP

USAFETAC, ASTWELL AFB

STATION NUMBER: [illegible] STATION NAME: [illegible]

LAT LONG: [illegible]

HOURS LST	[illegible]	[illegible]	[illegible]	[illegible]
[illegible]	[illegible]	[illegible]	[illegible]	[illegible]
[illegible]	[illegible]	[illegible]	[illegible]	[illegible]
[illegible]	[illegible]	[illegible]	[illegible]	[illegible]
[illegible]	[illegible]	[illegible]	[illegible]	[illegible]
[illegible]	[illegible]	[illegible]	[illegible]	[illegible]
[illegible]	[illegible]	[illegible]	[illegible]	[illegible]
[illegible]	[illegible]	[illegible]	[illegible]	[illegible]
[illegible]	[illegible]	[illegible]	[illegible]	[illegible]
[illegible]	[illegible]	[illegible]	[illegible]	[illegible]
ALL HOURS	[illegible]	[illegible]	[illegible]	[illegible]

[illegible]	[illegible]	[illegible]	[illegible]	[illegible]
[illegible]	[illegible]	[illegible]	[illegible]	[illegible]
[illegible]	[illegible]	[illegible]	[illegible]	[illegible]
[illegible]	[illegible]	[illegible]	[illegible]	[illegible]
[illegible]	[illegible]	[illegible]	[illegible]	[illegible]
[illegible]	[illegible]	[illegible]	[illegible]	[illegible]
[illegible]	[illegible]	[illegible]	[illegible]	[illegible]
[illegible]	[illegible]	[illegible]	[illegible]	[illegible]
ALL HOURS	[illegible]	[illegible]	[illegible]	[illegible]

```
      [illegible] TEMPERATURE SUMMARY
          [illegible]

  [illegible]/ITALY                    [illegible]  JUN 7[illegible] - MAY [illegible]
                                       [illegible]
........................................................................
                              HOURS WITH TEMPERATURES DEG F      TOTAL
                                 [illegible]           ([illegible]) 30        HOURS
........................................................................
                      [illegible]   [illegible]   [illegible]     0      [illegible]74

                      [illegible]   [illegible]                    0      [illegible]

                      [illegible]                                         [illegible]7

                      [illegible]   [illegible]   [illegible]     [illegible]      [illegible]

                                    [illegible]                           [illegible]

                      [illegible]   [illegible]                           [illegible]7

                      7[illegible]   [illegible]   [illegible]     [illegible]      [illegible]7[illegible]

                      [illegible]                                 [illegible]      [illegible]


                      [illegible]   [illegible]                    0      [illegible]27
........................................................................

                      [illegible]
........................................................................
                      [illegible]                                 [illegible]      [illegible]7

                      [illegible]                                 [illegible]      [illegible]

                      [illegible]                                         [illegible]

                      71[illegible]                                       [illegible]

                       7   [illegible]   [illegible]     [illegible]      [illegible]

                      7[illegible]                                 [illegible]      [illegible]

                      [illegible]   [illegible]   [illegible]     [illegible]      [illegible]2

                      [illegible]1[illegible]   [illegible]   [illegible]     [illegible]      911


                      [illegible]7[illegible]   [illegible]                    [illegible]      72[illegible]
........................................................................
```

```
OPERATING LOCATION [illegible]                              [illegible]
USAF[illegible], ASHEVILLE NC                               [illegible]

STATION NUMBER: [illegible]   STATION NAME: [illegible]
                              [illegible] - 1

.........................................................................
HOURS     MEAN   STANDARD     TOTAL                          [illegible]
(LST)            DEVIATION
.........................................................................
[illegible]   [illegible]   7.[illegible]   [illegible]
[illegible]   [illegible]   7.44[illegible]   [illegible]
[illegible]   [illegible].1   7.[illegible]7
[illegible]-11   [illegible]   [illegible]
12-14   [illegible]   [illegible]
15-17   [illegible]   [illegible]   [illegible]
1[illegible]   [illegible].1   [illegible]
21-[illegible]   [illegible]   7.[illegible]
ALL
HOURS   [illegible]   7.[illegible]   [illegible]
.........................................................................


.........................................................................
[illegible]   [illegible]   7.[illegible]1   [illegible]
[illegible]   [illegible].1   7.[illegible]   [illegible]
[illegible]   [illegible]   7.3[illegible]   [illegible]
[illegible]-11   [illegible]   [illegible]
12-1[illegible]   [illegible].4   [illegible]
15-17   [illegible]   .[illegible]1
1[illegible]   [illegible].7   [illegible].61[illegible]
21-[illegible]   [illegible]   7.[illegible]7   7[illegible]
ALL
HOURS   [illegible]   7.123   [illegible]
.........................................................................
```

[illegible]

[illegible] MAY [illegible]

					TOTAL HOURS
17	[illegible]			0	[illegible]
[illegible]	[illegible]			0	459
[illegible]	[illegible]	[illegible]		0	462
[illegible]	[illegible]			0	[illegible]
	[illegible]	[illegible]		0	[illegible]
[illegible]	[illegible]		[illegible]	0	374
1	[illegible]			[illegible]	[illegible]
1 [illegible]	[illegible]		[illegible]	0	[illegible]
[illegible]	1121		[illegible]	0	[illegible]

[illegible]

[illegible]		[illegible]		[illegible]	797
[illegible]					[illegible]
[illegible]	[illegible]	[illegible]	[illegible]	[illegible]	844
[illegible]	14	[illegible]		[illegible]	[illegible]
[illegible]	[illegible]			[illegible]	[illegible]
[illegible]	[illegible]		[illegible]	[illegible]	[illegible]
247	[illegible]	[illegible]	[illegible]	[illegible]	[illegible]
[illegible]			[illegible]	0	[illegible]
[illegible]	[illegible]	[illegible]		[illegible]	6735

```
OPERATING LOCATION A                                          [illegible]
USAF ETAC, ASHEVILLE NC                                       [illegible]

STATION NUMBER : [illegible]     STATION NAME : [illegible]   [illegible]
                          LST TO UTC = [illegible]
.................................................................................
HOURS       MEAN     STANDARD       TOTAL                      [illegible]
 LST                 DEVIATION        [illegible]              [illegible]
.................................................................................
00-02       47.1     13.[illegible]   1[illegible]             1[illegible]   [illegible]

03-05       4[illegible].1     13.[illegible]1   1[illegible]             17[illegible]   [illegible]

[illegible]-[illegible]     [illegible]   1[illegible]   1[illegible]             1[illegible]   [illegible]

09-11       [illegible]   1[illegible]   1[illegible]             [illegible]   [illegible]

12-14       [illegible]   1[illegible].14[illegible]   1[illegible]   [illegible]   1

1[illegible]-17     [illegible]   1[illegible]   1[illegible]   [illegible]   [illegible]

1[illegible]-[illegible]     [illegible]   1[illegible]   1[illegible]   1[illegible]

21-23       [illegible]   1[illegible].17[illegible]   1[illegible]   [illegible]   [illegible]

 ALL
HOURS       [illegible]   1[illegible].212   [illegible]   [illegible]   [illegible]
.................................................................................
```

[illegible] TEMPERATURE SUMMARY
[illegible] JULY [illegible]

[illegible] TOTAL: JUN 7[illegible] - MAY 8[illegible]

[illegible]

[illegible]	[illegible]	[illegible]	[illegible]	[illegible]	TOTAL HOURS
[illegible]	[illegible]	[illegible]	[illegible]	[illegible]	10040
[illegible]	[illegible]	[illegible]	[illegible]	[illegible]	10054
[illegible]	[illegible]	[illegible]	[illegible]	[illegible]	16434
[illegible]	[illegible]	[illegible]	[illegible]	[illegible]	10499
[illegible]	[illegible]	[illegible]	[illegible]	1	10528
[illegible]	[illegible]	[illegible]	[illegible]	1	10535
[illegible]	[illegible]	[illegible]	[illegible]	[illegible]	10405
[illegible]	[illegible]	[illegible]	[illegible]	[illegible]	10047
[illegible]	[illegible]	[illegible]	[illegible]	[illegible]	[illegible]

OPERATIONS LOCATION WAW
USAFETAC, ASHEVILLE NC

[illegible]

STATION NUMBER [illegible] STATION NAME: AVIAN [illegible]
LST TO UTC: - 1

HOURS LST	MEAN	STANDARD DEVIATION	TOTAL OBS	[illegible]	[illegible]
03-[illegible]	[illegible]	[illegible]	[illegible]	[illegible]	[illegible]
[illegible]	[illegible]	[illegible]	[illegible]	[illegible]	[illegible]
[illegible]	[illegible]	[illegible]	[illegible]		[illegible]
[illegible]-11	[illegible]	[illegible]	[illegible]	[illegible]	[illegible]
12-14	[illegible]	[illegible]	[illegible]	[illegible]	
1[illegible]-17	[illegible]	[illegible]	[illegible]		[illegible]
1[illegible]-[illegible]	[illegible]	[illegible]	[illegible]	[illegible]	[illegible]
21-[illegible]	[illegible]	[illegible]	[illegible]	[illegible]	[illegible]
ALL HOURS	[illegible]	[illegible]	[illegible]	[illegible]	[illegible]

[illegible]

[illegible]-[illegible]	[illegible]	[illegible]	[illegible]	[illegible]	[illegible]
[illegible]-[illegible]	[illegible]	[illegible]	[illegible]	[illegible]	[illegible]
[illegible]-[illegible]	[illegible]	[illegible]	[illegible]	[illegible]	[illegible]
[illegible]-11	[illegible]	[illegible]	[illegible]	[illegible]	[illegible]
12-14	[illegible]	[illegible]	[illegible]	[illegible]	[illegible]
15-17	[illegible]	[illegible]	[illegible]	[illegible]	[illegible]
[illegible]-20	[illegible]	[illegible]	[illegible]	[illegible]	[illegible]
21-23	[illegible]	[illegible]	[illegible]	[illegible]	[illegible]
ALL HOURS	[illegible]	[illegible]	[illegible]	[illegible]	[illegible]

DEW POINT TEMPERATURE SUMMARY
[illegible]

[illegible] WITZILA [illegible] CODE: JUN 7[illegible] - MAY 8[illegible]
MONTH: JAN

MONTHLY [illegible] HOURS WITH TEMPERATURES DEG F				TOTAL HOURS
[illegible]	[illegible]	[illegible]	[illegible]	[illegible]
447	[illegible]	[illegible]	[illegible]	799
492	[illegible]	[illegible]	[illegible]	804
[illegible]	[illegible]	[illegible]		[illegible]
[illegible]	176	[illegible]	[illegible]	792
337	[illegible]	[illegible]	[illegible]	793
[illegible]	[illegible]	[illegible]	[illegible]	774
[illegible]	[illegible]	[illegible]	[illegible]	754
414	176	[illegible]	[illegible]	804
[illegible]	[illegible]	[illegible]	[illegible]	[illegible]

MONTH: [illegible]

[illegible]	[illegible]	[illegible]	[illegible]	811
[illegible]	117	[illegible]	[illegible]	811
443	114	[illegible]	[illegible]	811
[illegible]	111	[illegible]	[illegible]	811
[illegible]	257	11	[illegible]	811
[illegible]	247	[illegible]	[illegible]	811
332	196	[illegible]	[illegible]	811
365	149	[illegible]	[illegible]	811
2[illegible]41	1411	5452	[illegible]	6402

OPERATING LOCATION WAW
USAFETAC, ASHEVILLE, NC

STATION NUMBER: [illegible] STATION NAME: [illegible]
LST TIMES: - 1

HOURS LST	MEAN	STANDARD DEVIATION	TOTAL	[illegible]	[illegible]	[illegible]
[illegible]	[illegible]	[illegible]	[illegible]	[illegible]	[illegible]	[illegible]
[illegible]	[illegible]	[illegible]	[illegible]	[illegible]	[illegible]	[illegible]
[illegible]	[illegible]	[illegible]	[illegible]	[illegible]	[illegible]	[illegible]
[illegible]	[illegible]	[illegible]	[illegible]	[illegible]	[illegible]	[illegible]
12-14	[illegible]	[illegible]	[illegible]	[illegible]	[illegible]	[illegible]
[illegible]	[illegible]	[illegible]	[illegible]	[illegible]	[illegible]	[illegible]
[illegible]	[illegible]	[illegible]	[illegible]	[illegible]	[illegible]	[illegible]
[illegible]	[illegible]	[illegible]	[illegible]	[illegible]	[illegible]	[illegible]
ALL HOURS	[illegible]	[illegible]	[illegible]	[illegible]		

[illegible]	[illegible]	[illegible]	[illegible]	[illegible]	[illegible]	[illegible]
[illegible]	[illegible]	[illegible]	[illegible]	[illegible]	[illegible]	[illegible]
[illegible]	41.[illegible]	[illegible]		[illegible]	[illegible]	
[illegible]	42.[illegible]	[illegible]	[illegible]	[illegible]	[illegible]	[illegible]
12-14	[illegible]	[illegible]	[illegible]	[illegible]	[illegible]	[illegible]
15-17	43.[illegible]	[illegible]	[illegible]	[illegible]	[illegible]	[illegible]
18-20	43.4	[illegible]	[illegible]	[illegible]	[illegible]	[illegible]
21-23	43.[illegible]	[illegible]	[illegible]	[illegible]	[illegible]	[illegible]
ALL HOURS	42.4	[illegible]	[illegible]	[illegible]	[illegible]	[illegible]

[illegible] POINT TEMPERATURE SUMMARY
[illegible] SUPPLY [illegible]

[illegible] PERIOD OF RECORD: JAN 75 - MAY 86
MONTH: MAY

MEAN NUMBER OF HOURS WITH TEMPERATURES DEG F				TOTAL HOURS
[illegible]	[illegible]	[illegible]	[illegible]	
[illegible]	[illegible]	211	[illegible]	211
[illegible]	[illegible]	[illegible]	[illegible]	335
[illegible]	[illegible]	[illegible]	[illegible]	302
[illegible]	[illegible]	[illegible]	[illegible]	[illegible]
[illegible]	[illegible]	[illegible]	[illegible]	334
[illegible]	[illegible]	[illegible]	[illegible]	[illegible]
[illegible]	[illegible]	[illegible]		321
171	[illegible]	[illegible]	[illegible]	316
[illegible]	[illegible]	7174	[illegible]	7174

[illegible] HOURS

[illegible]	[illegible]	[illegible]	[illegible]	[illegible]
[illegible]	[illegible]	[illegible]		[illegible]
[illegible]	[illegible]	[illegible]	[illegible]	368
[illegible]	724	[illegible]	[illegible]	[illegible]
[illegible]	[illegible]	[illegible]	[illegible]	[illegible]
[illegible]	712	[illegible]	[illegible]	[illegible]
[illegible]	743	[illegible]	[illegible]	[illegible]
[illegible]	[illegible]	[illegible]	[illegible]	[illegible]
136	5536	5727	0	5800

OPERATING LOCATION "AW"
USAFETAC, ASHEVILLE NC

[illegible]

STATION NUMBER: [illegible] STATION NAME: [illegible]
LST DIFFERENCE: - 1

HOURS LST	MEAN	STANDARD DEVIATION	TOTAL OBS	[illegible]
[illegible]	[illegible]	[illegible]	[illegible]	[illegible]
03-05	[illegible]	[illegible]	[illegible]	[illegible]
[illegible]	[illegible]	[illegible]	[illegible]	[illegible]
09-11	[illegible]	[illegible]	[illegible]	[illegible]
12-14	[illegible]	[illegible]	[illegible]	[illegible]
15-17	[illegible]	[illegible]	[illegible]	[illegible]
[illegible]	[illegible]	[illegible]	[illegible]	[illegible]
[illegible]	[illegible]	[illegible]	[illegible]	[illegible]
ALL HOURS	[illegible]	[illegible]	[illegible]	[illegible]

[illegible]

[illegible]	[illegible]	[illegible]	[illegible]	[illegible]
03-05	[illegible]	[illegible]		[illegible]
[illegible]	[illegible]	[illegible]	[illegible]	[illegible]
09-11	57.1	[illegible]	[illegible]	[illegible]
12-14	[illegible]	[illegible]	[illegible]	[illegible]
15-17	[illegible]	[illegible]	[illegible]	[illegible]
18-20	57.9	[illegible]	[illegible]	[illegible]
21-23	[illegible]	[illegible]	[illegible]	[illegible]
ALL HOURS	57.0	[illegible]	[illegible]	[illegible]

[illegible] TEMPERATURE SUMMARY
[illegible] SUPPLY [illegible]

[illegible]/ITALY — PERIOD OF RECORD: JUN 75 - MAY [illegible]
MONTH: MAY

MEAN NUMBER OF HOURS WITH TEMPERATURES DEG F				TOTAL HOURS
[illegible]	[illegible]	[illegible]	[illegible]	
[illegible]	[illegible]	[illegible]	[illegible]	839
[illegible]	[illegible]	[illegible]	1	840
[illegible]	[illegible]	[illegible]	[illegible]	[illegible]
[illegible]	[illegible]	[illegible]	[illegible]	[illegible]
[illegible]	[illegible]	[illegible]	[illegible]	897
[illegible]	[illegible]	[illegible]	[illegible]	[illegible]
[illegible]	[illegible]	[illegible]	[illegible]	[illegible]
[illegible]	[illegible]	1		[illegible]
[illegible]	[illegible]	[illegible]	39	[illegible]

[illegible] : [illegible]

[illegible]	[illegible]	[illegible]	[illegible]	[illegible]
[illegible]	[illegible]	[illegible]	[illegible]	[illegible]
[illegible]	[illegible]	[illegible]	[illegible]	[illegible]
[illegible]	[illegible]	[illegible]	[illegible]	870
[illegible]	[illegible]	[illegible]	[illegible]	870
[illegible]	[illegible]	[illegible]	[illegible]	870
[illegible]	[illegible]	[illegible]	76	870
[illegible]	[illegible]	[illegible]	63	870
[illegible]	[illegible]	[illegible]	[illegible]	6700

OPERATING LOCATION "A"
USAFETAC, ASHEVILLE NC

STATION NUMBER -: [illegible] STATION NAME: [illegible]
LST TIMING: - 1

HOURS LST	MEAN	STANDARD DEVIATION	TOTAL OBS	[illegible]
[illegible]	[illegible]	[illegible]	[illegible]	[illegible]
[illegible]	[illegible]	[illegible]	[illegible]	[illegible]
[illegible]	[illegible]	[illegible]	[illegible]	[illegible]
[illegible]	[illegible]	[illegible]	[illegible]	[illegible]
12-14	[illegible]	[illegible]	[illegible]	[illegible]
15-17	[illegible]	[illegible]	[illegible]	[illegible]
[illegible]	[illegible]	[illegible]	[illegible]	[illegible]
21-23	[illegible]	[illegible]	[illegible]	[illegible]
ALL HOURS	[illegible]	.437	[illegible]	[illegible]

[illegible]	[illegible]	[illegible]	[illegible]	[illegible]
[illegible]	[illegible]	[illegible]	[illegible]	[illegible]
[illegible]	[illegible]	[illegible]	[illegible]	[illegible]
[illegible]	[illegible]	[illegible]	[illegible]	[illegible]
12-14	[illegible]	[illegible]	[illegible]	[illegible]
15-17	[illegible]	[illegible]	[illegible]	[illegible]
[illegible]	[illegible]	[illegible]	[illegible]	[illegible]
21-23	[illegible]	[illegible]	[illegible]	[illegible]
ALL HOURS	[illegible]	3.737	[illegible]	[illegible]

DEW POINT TEMPERATURE SUMMARY
FOR MONTHLY OBSERVATIONS

[illegible] GUAYTALY — PERIOD OF RECORD: JUN 7[illegible] - MAY 8[illegible]
MONTH: JUL

MAX CONSEC HOURS LT 27	HOURS WITH TEMPERATURES DEG F 27 - 35	36 - 45	46 - 55	TOTAL HOURS
[illegible]	[illegible]	17[illegible]	11[illegible]	326
[illegible]	51	[illegible]	77	351
[illegible]	[illegible]	[illegible]	11[illegible]	903
[illegible]	[illegible]	[illegible]	[illegible]	[illegible]
[illegible]	[illegible]	[illegible]	[illegible]	902
[illegible]	[illegible]	[illegible]	[illegible]	904
[illegible]	[illegible]	[illegible]	[illegible]	[illegible]
[illegible]	[illegible]	[illegible]	172	[illegible]
[illegible]	[illegible]	[illegible]	1[illegible]	[illegible]

MONTH: [illegible]

[illegible]	[illegible]	[illegible]	[illegible]	[illegible]
[illegible]	[illegible]	[illegible]		[illegible]
[illegible]	91	[illegible]	13[illegible]	896
[illegible]	[illegible]	[illegible]	21[illegible]	896
[illegible]	[illegible]	17[illegible]	[illegible]	896
[illegible]	[illegible]	[illegible]	251	896
[illegible]	579	12[illegible]	27[illegible]	896
[illegible]	211	15[illegible]	[illegible]	896
0	6093	1453	1493	6893

OPERATING LOCATION "A"
USA ETAC, ASHEVILLE, NC

STATION NO. : [illegible] STATION NAME : [illegible]
LST TO GMT : - 1

HOURS LST	MEAN	STANDARD DEVIATION	TOTAL OBS
00-02	[illegible]	[illegible]	[illegible]
03-05	[illegible]	[illegible]	[illegible]
06-08	[illegible]	[illegible]	[illegible]
09-11	[illegible]	[illegible]	[illegible]
12-14	[illegible]	[illegible]	[illegible]
15-17	[illegible]	[illegible]	[illegible]
18-20	[illegible]	[illegible]	[illegible]
21-23	[illegible]	[illegible]	[illegible]
ALL HOURS	[illegible]	[illegible]	[illegible]

00-02	[illegible]	[illegible]	[illegible]
03-05	[illegible]	[illegible]	[illegible]
06-08	[illegible]	[illegible]	[illegible]
09-11	[illegible]	[illegible]	[illegible]
12-14	[illegible]	[illegible]	[illegible]
15-17	[illegible]	[illegible]	[illegible]
18-20	[illegible]	[illegible]	[illegible]
21-23	47.1	[illegible]	11
ALL HOURS	47.[illegible]	7.380	[illegible]

DEW POINT TEMPERATURE SUMMARY
[illegible] OBSERVATIONS

[illegible] ITALY [illegible] JUN 73 - MAY 83
MONTH: SEP

MEAN DAILY DEW POINT TEMPERATURES DEG F				TOTAL HOURS
[illegible]	[illegible]	[illegible]	[illegible]	374
[illegible]	[illegible]	[illegible]	[illegible]	368
[illegible]	[illegible]	[illegible]	[illegible]	357
[illegible]	[illegible]	[illegible]	[illegible]	[illegible]
[illegible]	[illegible]	[illegible]	[illegible]	357
[illegible]	[illegible]	[illegible]	[illegible]	357
[illegible]	[illegible]	[illegible]	[illegible]	[illegible]
[illegible]	[illegible]	[illegible]	[illegible]	[illegible]
[illegible]	[illegible]	[illegible]	[illegible]	[illegible]

MONTH: [illegible]

[illegible]	[illegible]	[illegible]	[illegible]	[illegible]
[illegible]	[illegible]	[illegible]	[illegible]	[illegible]
[illegible]	[illegible]	[illegible]	[illegible]	[illegible]
[illegible]	[illegible]	[illegible]	[illegible]	[illegible]
[illegible]	[illegible]	[illegible]	[illegible]	[illegible]
[illegible]	[illegible]	[illegible]	[illegible]	[illegible]
[illegible]	[illegible]	[illegible]	[illegible]	[illegible]
[illegible]	[illegible]	[illegible]	[illegible]	[illegible]
[illegible]	[illegible]	[illegible]	[illegible]	[illegible]
[illegible]	[illegible]	[illegible]	[illegible]	7230

```
OPERATING LOCATION A [illegible]
ASHEVILLE, NC                                   [illegible]

STATION [illegible]        STATION [illegible]
                           [illegible] - 1
.........................................................................
HOURS       MEAN     STANDARD       TOTAL
LST                  DEVIATION
.........................................................................
[illegible]  [illegible].7   .[illegible]
03-[illegible]  [illegible]   [illegible]
[illegible]  [illegible]   [illegible]
[illegible]-11  [illegible].1   .[illegible]
[illegible]-14  [illegible]   [illegible]
[illegible]-17  [illegible]   [illegible]
[illegible]  [illegible]   [illegible].17
[illegible]  [illegible]   [illegible]
ALL
HOURS  [illegible]   [illegible]   [illegible]
.........................................................................


.........................................................................
[illegible]  [illegible]   [illegible]
[illegible]  [illegible]   [illegible]
[illegible]  [illegible]   [illegible]
[illegible]-11  [illegible]   .1[illegible]
[illegible]-14  [illegible]   [illegible]
[illegible]-17  [illegible]   [illegible]
[illegible]  [illegible]   [illegible]
21-[illegible]  [illegible].1   .[illegible]
ALL
HOURS  21.3   [illegible]   [illegible]
.........................................................................
```

[illegible]

[illegible] MAY 83

[illegible]	[illegible]	[illegible]	[illegible]	TOTAL HOURS
[illegible]	[illegible]	[illegible]		[illegible]
[illegible]	[illegible]	[illegible]		[illegible]
[illegible]	[illegible]	[illegible]		362
[illegible]	[illegible]	[illegible]		363
[illegible]	[illegible]	[illegible]		[illegible]
[illegible]	[illegible]	[illegible]		[illegible]
[illegible]	[illegible]	[illegible]		[illegible]
[illegible]	[illegible]	[illegible]		[illegible]
[illegible]	[illegible]	[illegible]	[illegible]	[illegible]

[illegible]

[illegible]	[illegible]	[illegible]	[illegible]	TOTAL HOURS
[illegible]	[illegible]	[illegible]		[illegible]
[illegible]	[illegible]	[illegible]	[illegible]	[illegible]
[illegible]	[illegible]	[illegible]	[illegible]	[illegible]
[illegible]	[illegible]	[illegible]	[illegible]	[illegible]
[illegible]	[illegible]	[illegible]	[illegible]	[illegible]
[illegible]	[illegible]	[illegible]	[illegible]	[illegible]
[illegible]	[illegible]	[illegible]	[illegible]	[illegible]
[illegible]	[illegible]	[illegible]	[illegible]	[illegible]
[illegible]	[illegible]	[illegible]		6736

OPERATING LOCATION "A"
USARETAC, APO VILLA [illegible]

DIGITAL [illegible]

STATION NUMBER : [illegible] STATION NAME : [illegible]
LST TO UTC: - 1

HOURS LST	MEAN	STANDARD DEVIATION	TOTAL OBS	[illegible]
[illegible]	[illegible]	[illegible]	[illegible]	[illegible]
[illegible]	[illegible]	[illegible]	[illegible]	[illegible]
[illegible]	[illegible]	[illegible]	[illegible]	[illegible]
[illegible]	[illegible]	[illegible]	[illegible]	[illegible]
[illegible]	[illegible]	[illegible]	[illegible]	[illegible]
[illegible]	[illegible]	[illegible]	[illegible]	[illegible]
[illegible]	[illegible]	[illegible]	[illegible]	[illegible]
[illegible]	[illegible]	[illegible]	[illegible]	[illegible]
ALL HOURS	[illegible]	[illegible]	[illegible]	[illegible]

DEW POINT TEMPERATURE SUMMARY
FROM HOURLY U.S. OBSERVATIONS

[illegible] : [illegible]/ITALY PERIOD OF RECORD: JUN 7[illegible] - MAY 8[illegible]
[illegible] - 1 MONTH: ALL

[illegible]	MEAN NUMBER OF HOURS WITH TEMPERATURES DEG F LT 27	GT 27	LT 55	GT 55	TOTAL HOURS
[illegible]	1[illegible]	[illegible]	[illegible]	[illegible]	10[illegible]
[illegible]	17[illegible]	[illegible]	[illegible]	[illegible]	10[illegible]
[illegible]	1[illegible]	[illegible]	[illegible]	[illegible]	10[illegible]
[illegible]	11[illegible]	[illegible]	[illegible]	[illegible]	10[illegible]
[illegible]	11[illegible]	[illegible]	[illegible]	[illegible]	10[illegible]
[illegible]	11[illegible]	[illegible]	[illegible]	[illegible]	10[illegible]
[illegible]	1[illegible]	[illegible]	[illegible]	[illegible]	10[illegible]
[illegible]	1[illegible]	[illegible]	[illegible]	[illegible]	10047
[illegible]	11[illegible]	[illegible]	[illegible]	[illegible]	[illegible]

[illegible]

OPERATING LOCATION "A"
USAFETAC, ASHEVILLE NC

CUMULATIVE PERCENTAGE FREQUENCY OF OCCURRENCE
FROM HOURLY OBSERVATIONS

STATION NUMBER: [illegible] STATION NAME: AVIANO AB/ITALY
EST TIME ZONE: - 1

HOURS EST	RELATIVE HUMIDITY GREATER THAN OR EQUAL TO								
	100%	95%	90%	85%	80%	75%	70%	65%	60%
03-07	100.0	100.0	94.7	74.0	55.2	39.4	27.7	21.7	1[illegible]
08-10	100.0	100.0	100.0	89.3	38.1	37.4	35.3	27.4	17.4
11-13	[illegible]	[illegible]	94.4	[illegible]	34.1	[illegible]	[illegible]	[illegible]	[illegible]
14-16	100.0	99.	[illegible]	86.3	37.	76.5	57.4	[illegible]	13.
17-19	100.0	94.7	85.3	67.6	72.3	56.1	[illegible]	[illegible]	[illegible]
20-22	[illegible]	93.1	[illegible]	[illegible]	[illegible]	[illegible]	[illegible]	[illegible]	[illegible]
23-02	100.0	94.3	[illegible]	75.[illegible]	62.3	1.7	7.	[illegible]	14.[illegible]
21-23	100.0	94.4	77.8	74.	36.4	[illegible]	34.7	21.	[illegible]
ALL HOURS	100.0	97.0	90.1	74.7	55.0	7[illegible]	[illegible]	[illegible]	1[illegible]

[illegible]

03-07	100.0	100.0	97.6	93.2	86.3	62.3	[illegible]	51.	[illegible]
08-10	100.0	100.0	97.6	94.3	86.3	75.4	[illegible]	51.	37.7
11-13	[illegible]	100.0	93.6	93.6	77.6	64.7	57.1	[illegible]	[illegible]
14-16	100.0	100.0	99.4	94.5	83.6	63.2	62.6	[illegible]	[illegible]
17-19	100.0	94.4	86.1	64.4	58.3	[illegible]	32.2	[illegible]	[illegible]
20-22	100.0	99.5	94.5	92.7	53.4	44.7	33.3	13.	[illegible]
23-02	100.0	100.0	99.3	96.6	85.3	72.3	64.4	[illegible]	[illegible]
21-23	100.0	100.0	97.6	93.7	86.7	81.6	57.6	[illegible]	14.
ALL HOURS	1[illegible]	99.7	95.4	94.2	84.3	71.4	53.3	[illegible]	1[illegible]

CUMULATIVE PERCENTAGE FREQUENCY OF OCCURRENCE OF RELATIVE HUMIDITY
FROM HOURLY OBSERVATIONS

[illegible] : AVIANO AB/ITALY PERIOD OF RECORD: JUL 7[illegible] - MAY 8[illegible]
[illegible]: - 1 MONTH: JAN

HUMIDITY GREATER THAN OR EQUAL TO							
[illegible]	50%	60%	70%	[illegible]	[illegible]	[illegible]	TOTAL OBS
[illegible]	95.2	86.4	67.7	41.7	[illegible]	75.3	799
[illegible]	95.1	87.4	66.3	42.4	17.3	75.3	804
[illegible]	94.1	85.3	[illegible]	[illegible]	[illegible]	74.3	[illegible]
[illegible]	87.[illegible]	75.5	[illegible]	35.1	13.[illegible]	73.7	592
47.[illegible]	72.9	56.1	4[illegible].3	[illegible]	[illegible]	[illegible].7	[illegible]
[illegible].1	73.4	57.7	43.[illegible]	[illegible]	[illegible]	[illegible].1	[illegible]
[illegible]	[illegible]	71.7	[illegible]	[illegible]	14.4	73.5	264
[illegible]	94.4	[illegible].1	[illegible]	41.[illegible]	[illegible]	74.3	[illegible]
[illegible].7	[illegible]	7[illegible].[illegible]	[illegible]	[illegible].1	13.[illegible]	74.[illegible]	[illegible]

TOTAL: [illegible]

[illegible].2	95.2	82.2	[illegible]	41.[illegible]	[illegible]	74.[illegible]	7[illegible]
[illegible].3	95.3	85.4	62.6	41.[illegible]	17.7	74.[illegible]	7[illegible]
[illegible]	97.[illegible]	84.7	57.1	41.[illegible]	13.[illegible]	75.2	[illegible]
[illegible]	83.4	59.2	52.5	34.[illegible]	13.[illegible]	[illegible]	314
[illegible].[illegible]	53.[illegible]	[illegible]	32.7	[illegible]	[illegible]	[illegible]	811
[illegible].7	53.4	47.8	33.7	19.[illegible]	[illegible]	[illegible]	815
[illegible]	35.[illegible]	72.0	54.4	33.[illegible]	[illegible]	53.5	903
[illegible].7	94.7	81.5	62.5	[illegible]	14.[illegible]	73.4	735
94.2	94.[illegible]	71.4	53.[illegible]	37.5	13.4	73.4	5402

OPERATING LOCATION: "A"
USAFETAC, ASHEVILLE NC

CUMULATIVE PERCENTAGE FREQUENCY OF OCCURRENCE
FROM HOURLY OBSERVATIONS

STATION NUMBER: [illegible] STATION NAME: AVIANO AB/ITALY
LST TO GMT: - 1

HOURS LST	RELATIVE HUMIDITY GREATER THAN OR EQUAL TO								
	100	200	30	40	50	60	70	80	90
00-02	[illegible]	[illegible]	[illegible]	[illegible]	[illegible]	[illegible]	[illegible]	[illegible]	[illegible]
03-05	[illegible]	[illegible]	[illegible]	[illegible]	[illegible]	[illegible]	[illegible]	[illegible]	[illegible]
06-08	[illegible]	[illegible]	[illegible]	[illegible]	[illegible]	[illegible]	[illegible]	[illegible]	[illegible]
09-11	[illegible]	[illegible]	[illegible]	[illegible]	[illegible]	[illegible]	[illegible]	[illegible]	[illegible]
12-14	[illegible]	[illegible]	[illegible]	[illegible]	[illegible]	[illegible]	[illegible]	[illegible]	[illegible]
15-17	[illegible]	[illegible]	[illegible]	[illegible]	[illegible]	[illegible]	[illegible]	[illegible]	[illegible]
18-20	[illegible]	[illegible]	[illegible]	[illegible]	[illegible]	[illegible]	[illegible]	[illegible]	[illegible]
21-23	[illegible]	[illegible]	[illegible]	[illegible]	[illegible]	[illegible]	[illegible]	[illegible]	[illegible]
ALL HOURS	[illegible]	[illegible]	[illegible]	[illegible]	[illegible]	[illegible]	[illegible]	[illegible]	[illegible]

00-02	[illegible]	[illegible]	[illegible]	[illegible]	[illegible]	[illegible]	[illegible]	[illegible]	[illegible]
03-05	[illegible]	[illegible]	[illegible]	[illegible]	[illegible]	[illegible]	[illegible]	[illegible]	[illegible]
06-08	[illegible]	[illegible]	[illegible]	[illegible]	[illegible]	[illegible]	[illegible]	[illegible]	[illegible]
09-11	[illegible]	[illegible]	[illegible]	[illegible]	[illegible]	[illegible]	[illegible]	[illegible]	[illegible]
12-14	[illegible]	[illegible]	[illegible]	[illegible]	[illegible]	[illegible]	[illegible]	[illegible]	[illegible]
15-17	[illegible]	[illegible]	[illegible]	[illegible]	[illegible]	[illegible]	[illegible]	[illegible]	[illegible]
18-20	[illegible]	[illegible]	[illegible]	[illegible]	[illegible]	[illegible]	[illegible]	[illegible]	[illegible]
21-23	[illegible]	[illegible]	[illegible]	[illegible]	[illegible]	[illegible]	[illegible]	[illegible]	[illegible]
ALL HOURS	[illegible]	[illegible]	[illegible]	[illegible]	[illegible]	[illegible]	[illegible]	[illegible]	[illegible]

CUMULATIVE PERCENTAGE FREQUENCY OF OCCURRENCE OF RELATIVE HUMIDITY
FROM HOURLY OBSERVATIONS

STATION: AVIANO AB/ITALY PERIOD OF RECORD: JUN 73 - MAY 84
WBAN: - 1 MONTH: MAY

TIME	HUMIDITY GREATER THAN OR EQUAL TO							
	40%	50%	60%	70%	80%	90%	100%	TOTAL OBS
[illegible]	97.9	94.[illegible]	84.7	63.3	37.[illegible]	17.1	2[illegible].5	911
[illegible]	[illegible]	94.5	7[illegible].3	6[illegible].2	1[illegible]	7[illegible].5		[illegible]
[illegible]	[illegible]	[illegible].4	7[illegible].1	[illegible]	17.[illegible]	7[illegible].4		[illegible]
[illegible]	7[illegible]	[illegible].3	[illegible].7	[illegible]	7.[illegible]	[illegible]		[illegible]
[illegible]	[illegible]	[illegible].3	3[illegible].7	1[illegible]	3.3	[illegible]		[illegible]
[illegible]	[illegible]	4[illegible]	[illegible].7	[illegible]	[illegible]	[illegible]		[illegible]
[illegible]	[illegible]	[illegible]	[illegible]	[illegible]	[illegible]	[illegible]		[illegible]
[illegible]	[illegible]	4[illegible].6	[illegible].3	4[illegible].7	1[illegible]	7[illegible]		[illegible]
[illegible].2	[illegible]	[illegible]	[illegible]	[illegible]	11.[illegible]	[illegible]		7174

MONTH: [illegible]

[illegible]	97.5	[illegible]	[illegible]	[illegible]	1[illegible].7	7[illegible].1	[illegible]
[illegible]	[illegible]	[illegible]	[illegible]	[illegible]	16.[illegible]	7[illegible].3	[illegible]
[illegible]	[illegible]	[illegible]	73.2	[illegible]	1[illegible].3	75.5	[illegible]
73.7	81.[illegible]	[illegible]	34.3	1[illegible]	[illegible].7	[illegible]	875
7.[illegible]	[illegible]	[illegible]	[illegible]	[illegible]	3.1	[illegible]	[illegible]
[illegible]	[illegible]	39.4	22.4	11.[illegible]	3.[illegible]	5[illegible]	863
[illegible]	84.4	[illegible]	[illegible]	[illegible]	[illegible].7	65.7	853
[illegible]	[illegible]	[illegible]	74.7	41.[illegible]	1[illegible]	75.2	[illegible]
94.[illegible]	84.[illegible]	59.7	54.4	31.3	5.7	75.2	5200

OPERATING LOCATION "A"
USAFETAC, ASHEVILLE NC

CUMULATIVE PERCENTAGE FREQUENCY OF OCCURRENCE
FROM MONTHLY [illegible] WITH [illegible]

STATION NUMBER: 16[illegible]6 STATION NAME: VIANA AV/ITALY
LST TO UTC: - 1

HOURS LST	RELATIVE HUMIDITY GREATER THAN OR EQUAL TO 100%	95%	90%	80%	70%	60%	50%	40%	30%	20%
00-02	100.0	100.0	100.0	99.7	98.3	81.0	7[illegible]	[illegible].1	[illegible]	
03-05	100.0	100.0	100.0	99.5	97.9	94.0	87.4	56.	[illegible]	
06-08	100.0	100.0	100.0	99.4	97.1	7[illegible]	7[illegible].1	[illegible]	[illegible]	
09-11	1[illegible]	1[illegible]	99.8	99.4	99.5	99.[illegible]	[illegible].7	12.[illegible]	[illegible]	
12-14	100.0	100.0	[illegible]	[illegible].1	77.5	[illegible]	99.[illegible]	1[illegible]	[illegible]	
15-17	1[illegible]	1[illegible]	99.2	[illegible]	[illegible]	94.[illegible]	[illegible]	1[illegible]	[illegible]	
18-20	1[illegible]	1[illegible]	99.7	[illegible]	[illegible]	[illegible]	[illegible]	[illegible]	[illegible]	
21-23	100.	1[illegible]	1[illegible]	99.8	9[illegible]	[illegible]	[illegible]	[illegible]	[illegible]	
ALL HOURS	1[illegible]	1[illegible]	99.[illegible]	[illegible]	7[illegible]	[illegible]	[illegible]	[illegible]	1[illegible]	

[illegible]

00-02	100.[illegible]	100.[illegible]	100.0	100.0	99.7	91.3	[illegible]	[illegible]	[illegible]
03-[illegible]	1[illegible]	1[illegible]	1[illegible]	1[illegible]	[illegible]	[illegible]	[illegible]	[illegible]	[illegible]
06-08	100.[illegible]	100.[illegible]	100.[illegible]	99.3	96.2	[illegible]	57.[illegible]	[illegible]	[illegible]
09-11	100.0	100.0	99.5	97.[illegible]	[illegible]	[illegible]	[illegible]	1[illegible]	[illegible]
12-14	1[illegible]	100.[illegible]	[illegible]	98.9	7[illegible]	[illegible]	[illegible]	[illegible]	[illegible]
15-17	100.[illegible]	1[illegible]	99.7	99.[illegible]	7[illegible]	[illegible]	[illegible]	[illegible]	[illegible]
18-20	100.0	100.[illegible]	99.6	97.3	97.3	67.[illegible]	[illegible]	[illegible]	[illegible]
21-23	100.0	100.0	100.0	99.6	97.9	[illegible]	71.7	[illegible]	[illegible]
ALL HOURS	100.0	100.0	99.6	97.6	[illegible]	77.[illegible]	61.4	[illegible]	[illegible]

CUMULATIVE PERCENTAGE FREQUENCY OF OCCURRENCE OF RELATIVE HUMIDITY
FROM HOURLY OBSERVATIONS

: AVIANO AB/ITALY PERIOD OF RECORD: JUN 73 - MAY 88
: - 1 MONTH: MAY

HUMIDITY GREATER THAN OR EQUAL TO							
	90%	80%	70%	60%	50%	40%	TOTAL OBS
.	93.3	91.5	77.9	57.1	34.7	20.4	239
.	92.9	84.9	84.9	56.7	23.5	11.9	840
.	97.1	87.9	7 .1	44.1	14.4	7.2	499
.	95.5	85.5	75.7	12.9	5.5	5.5	264
.	77.5	65.4	38.4	13.4	5.7	5.7	437
.	94.2	84.9	57.6	15.1	4.5	2.8	46
.	5.7	5.7	67.9	27.3	7.5	67.5	75
.	96.4	96.7	96.4	9 .4	17.9	77.5	437
.	87.5	72.4	59.5	31.1	11.9	77.9	5154

TOTAL OBS

.	96.7	91.3	0.7	57.	21.3	8.7	792
.	93.7	82.5	5.9	53.1	23.1	1.5	790
.	95.2	86.2	67.3	33.7	13.7	78.5	562
.	95.5	85.9	65.9	12.9	1.	4.4	554
.	75.9	65.2	13.9	.5	2.4	5.5	73
.	75.5	64.2	21.	13.7	5.7	54.0	865
.	77.3	67.2	37.3	14.7	5.3	65.5	250
.	87.9	72.2	71.7	44.4	16.1	77.4	795
.	85.5	77.9	51.4	31.3	13.9	77.4	6700

OPERATING LOCATION: WAW
USAFRTAC, ASHEVILLE NC

CUMULATIVE PERCENTAGE FREQUENCY OF OCCURRENCE
BY HOUR OF DAY FOR VARIOUS

STATION NUMBER: 160396 STATION NAME: AVIANO AB/ITALY
LST TO UTC: - 1

HOURS LST	RELATIVE HUMIDITY GREATER THAN OR EQUAL TO 100%	99%	98%	95%	90%	80%	70%	60%	50%
00-02	100.0	100.0	100.0	100.0	96.5	87.2	75.0	[illegible]	[illegible]
03-05	100.0	100.0	100.0	100.0	93.6	[illegible]	81.7	[illegible]	[illegible]
06-08	[illegible]	[illegible]	100.0	[illegible]	[illegible]	[illegible]	1.1	[illegible]	[illegible]
09-11	[illegible]	[illegible]	[illegible]	[illegible]	[illegible]	87.1	[illegible]	[illegible]	[illegible]
12-14	[illegible]	[illegible]	[illegible]	[illegible]	71.[illegible]	31.[illegible]	[illegible]	[illegible]	[illegible]
15-17	[illegible]	[illegible]	[illegible]	[illegible]	[illegible]	[illegible]	11.[illegible]	[illegible]	[illegible]
18-20	[illegible]	[illegible]	[illegible]	[illegible]	[illegible]	[illegible]	[illegible]	[illegible]	[illegible]
21-23	[illegible]	[illegible]	[illegible]	[illegible]	[illegible]	[illegible]	[illegible]	[illegible]	[illegible]
ALL HOURS	[illegible]	[illegible]	[illegible]	[illegible]	[illegible]	[illegible]	[illegible]	[illegible]	[illegible]

HOURS LST	100%	99%	98%	95%	90%	80%	70%	60%	50%
00-02	100.0	100.0	100.0	100.0	93.4	[illegible]	[illegible]	[illegible]	[illegible]
03-05	100.0	[illegible]	100.0	100.0	[illegible]	[illegible]	[illegible]	[illegible]	[illegible]
06-08	100.0	100.0	[illegible]	[illegible]	97.[illegible]	[illegible]	74.[illegible]	[illegible]	[illegible]
09-11	100.0	100.0	[illegible]	97.[illegible]	[illegible]	[illegible]	81.[illegible]	[illegible]	[illegible]
12-14	100.0	100.0	[illegible]	[illegible]	75.[illegible]	[illegible]	[illegible]	[illegible]	[illegible]
15-17	100.0	[illegible]	[illegible]	99.1	76.[illegible]	41.[illegible]	17.[illegible]	[illegible]	[illegible]
18-20	100.0	100.0	[illegible]	[illegible]	[illegible]	75.7	[illegible]	[illegible]	[illegible]
21-23	100.0	[illegible]	[illegible]	[illegible]	[illegible]	[illegible]	[illegible]	[illegible]	[illegible]
ALL HOURS	100.0	100.0	99.7	97.[illegible]	91.[illegible]	75.7	[illegible]	31.1	[illegible]

CUMULATIVE PERCENTAGE FREQUENCY OF OCCURRENCE OF RELATIVE HUMIDITY
FROM HOURLY OBSERVATIONS

[illegible]: AVIANO AB/ITALY PERIOD OF RECORD: JUN 7[illegible] - MAY 8[illegible]
[illegible]: - 1 MONTH: JUL

HUMIDITY GREATER THAN OR EQUAL TO [illegible]	[illegible]	[illegible]	72%	[illegible]	[illegible]	[illegible]	TOTAL OBS
[illegible]	98.5	97.2	75.0	[illegible]	[illegible]	77.5	[illegible]25
[illegible]	99.5	[illegible]	81.7	[illegible]	[illegible]	79.2	[illegible]51
[illegible]	[illegible].1	[illegible]	81.1	[illegible]	[illegible]	73.5	[illegible]03
[illegible]	[illegible].4	87.1	[illegible]	[illegible]	[illegible]	81.7	[illegible]
[illegible]	79.5	81.5	16.3	[illegible]	[illegible]	85.[illegible]	[illegible]02
[illegible]	[illegible]	[illegible]	11.5	[illegible]	[illegible]	[illegible]	[illegible]54
[illegible]	[illegible]	51.[illegible]	[illegible]	[illegible]	[illegible]	[illegible]	[illegible]2
[illegible]	[illegible]	[illegible]	87.[illegible]	[illegible]	[illegible]	75.1	[illegible]23
[illegible]	[illegible].7	[illegible]	[illegible]	[illegible]	[illegible]	[illegible].1	[illegible]02

[illegible]: [illegible]

[illegible]	[illegible].4	[illegible]	[illegible]	[illegible]	13.7	[illegible]	[illegible]15
[illegible]	100.[illegible]	[illegible]	[illegible].4	[illegible]	[illegible]	[illegible]	[illegible]
[illegible]	[illegible].5	92.7	74.[illegible]	[illegible]	[illegible]	7[illegible]	[illegible]31
[illegible]	[illegible]	[illegible]	[illegible]	[illegible]	[illegible]	[illegible]	[illegible]
[illegible]	[illegible]	92.7	[illegible]	[illegible]	[illegible]	[illegible]	[illegible]5
[illegible].1	76.5	41.[illegible]	17.[illegible]	[illegible]	[illegible]	67.[illegible]	[illegible]
[illegible]	[illegible]	76.7	47.[illegible]	17.[illegible]	[illegible]	[illegible].7	75
[illegible]	[illegible]	[illegible].1	[illegible]	[illegible]	[illegible]	7[illegible].5	[illegible]11
[illegible]	91.5	75.7	84.1	31.1	[illegible].1	7[illegible].5	[illegible]

OPERATING LOCATION MAW
USAFETAC, ASHEVILLE NC

CUMULATIVE PERCENTAGE FREQUENCY [illegible]

STATION NUMBER: 16[illegible] STATION NAME: AVIANO AB/ITALY
LST IS UTC: - 1

HOURS LST	RELATIVE HUMIDITY GREATER THAN OR EQUAL TO 10	20	30	40	50	[illegible]	[illegible]	[illegible]	[illegible]
00-02	100.0	100.0	100.0	100.0	[illegible]	[illegible]	[illegible]	[illegible]	[illegible]
03-05	100.0	100.0	100.0	100.0	92.0	[illegible]	[illegible]	[illegible]	[illegible]
06-08	100.0	100.0	100.	100.0	[illegible]	[illegible]	[illegible]	[illegible]	[illegible]
09-11	[illegible]	[illegible]	[illegible]	[illegible]	7.7	[illegible]	[illegible]	[illegible]	[illegible]
12-14	[illegible]	[illegible]	[illegible]	91.[illegible]	74.7	[illegible]	[illegible]	[illegible]	[illegible]
15-17	[illegible]	[illegible]	[illegible]	[illegible]	[illegible]	[illegible]	[illegible]	[illegible]	[illegible]
18-20	[illegible]	[illegible]	[illegible]	[illegible]	[illegible]	[illegible]	[illegible]	[illegible]	[illegible]
21-23	[illegible]	[illegible]	[illegible]	[illegible]	[illegible]	[illegible]	[illegible]	[illegible]	[illegible]
ALL HOURS	[illegible]	[illegible]	[illegible]	[illegible]	[illegible]	[illegible]	[illegible]	[illegible]	[illegible]

00-02	[illegible]	[illegible]	[illegible]	[illegible]	[illegible]	[illegible]	[illegible]	[illegible]	[illegible]
03-05	[illegible]	[illegible]	[illegible]	[illegible]	[illegible]	[illegible]	[illegible]	[illegible]	[illegible]
06-08	100.[illegible]	[illegible]	[illegible]	[illegible]	[illegible]	[illegible]	[illegible]	[illegible]	[illegible]
09-11	[illegible]	[illegible]	[illegible]	[illegible]	[illegible]	[illegible]	[illegible]	[illegible]	[illegible]
12-14	[illegible]	[illegible]	[illegible]	[illegible]	[illegible]	[illegible]	[illegible]	[illegible]	[illegible]
15-17	[illegible]	[illegible]	[illegible].1	[illegible]	[illegible]	[illegible]	[illegible]	[illegible]	[illegible]
18-20	100.[illegible]	100.[illegible]	[illegible].7	[illegible].1	[illegible]	[illegible]	[illegible]	[illegible]	[illegible]
21-23	[illegible]	[illegible]	100.[illegible]	[illegible]	[illegible]	[illegible]	1.[illegible]	[illegible]	[illegible]
ALL HOURS	100.[illegible]	100.[illegible]	[illegible].7	[illegible]7.[illegible]	[illegible]	[illegible]	[illegible].7	[illegible]	[illegible]

CUMULATIVE PERCENTAGE FREQUENCY OF OCCURRENCE OF RELATIVE HUMIDITY
FROM HOURLY OBSERVATIONS

[illegible] : AVIANO AB/ITALY PERIOD OF RECORD: JUL 79 - MAY 8[illegible]
[illegible]: - 1 MONTH: SEP

RELATIVE HUMIDITY GREATER THAN OR EQUAL TO							
[illegible]	[illegible]	[illegible]	7[illegible]	[illegible]	[illegible]	[illegible]	TOTAL OBS
[illegible]	[illegible]	[illegible]	[illegible]	[illegible]	[illegible]	[illegible]	[illegible]74
[illegible]	90.9	97.[illegible]	[illegible]	[illegible]	17.7	[illegible]	[illegible]
[illegible]	[illegible]	[illegible]	[illegible]	[illegible]	[illegible]	74.1	[illegible]57
[illegible]	7.7	[illegible]	[illegible]	[illegible]	[illegible]	[illegible]	[illegible]
[illegible]	74.7	47.[illegible]	[illegible]	[illegible]	[illegible]	[illegible]	[illegible]
[illegible]	[illegible]	[illegible]	[illegible]	[illegible]	[illegible]	[illegible]	[illegible]7
[illegible]	[illegible]	[illegible]	[illegible]	[illegible]	[illegible]	7[illegible].1	7[illegible]
[illegible]	[illegible]	[illegible]	7[illegible]	[illegible]	[illegible]	7[illegible]	[illegible]
[illegible]	[illegible]	7[illegible]	[illegible]	[illegible]	[illegible]	7[illegible]	[illegible]27

[illegible] : SEP

[illegible]	[illegible]	[illegible]	[illegible]	[illegible]	[illegible]	7[illegible]	[illegible]7
[illegible]	[illegible]	[illegible]	[illegible]	[illegible]	[illegible]	[illegible]	[illegible]
[illegible]	[illegible]	[illegible]	[illegible]	[illegible]	[illegible]	[illegible]	[illegible]
[illegible]	[illegible]	[illegible]	[illegible]	[illegible]	[illegible]	[illegible]	[illegible]
[illegible]	47.7	[illegible]	[illegible]	[illegible]	[illegible]	[illegible]	[illegible]
[illegible]	[illegible]	47.2	[illegible]	14.[illegible]	[illegible]	[illegible]	906
[illegible]	[illegible]	[illegible]	[illegible]	[illegible]	[illegible]	74.[illegible]	[illegible]
[illegible]	[illegible]	[illegible]	[illegible]	[illegible]	[illegible]	[illegible]	711
[illegible]	[illegible]	[illegible]	[illegible]	[illegible]	[illegible]	[illegible]	7230

OPERATING LOCATION: MAW
USAETAC, ASHEVILLE, NC

CUMULATIVE HOURLY STATISTICS BY [illegible]

STATION NUMBER: [illegible] STATION NAME: [illegible]/ITALY
LST TO GMT: - 1

HOURS LST	RELATIVE HUMIDITY GREATER THAN OR EQUAL TO								
	[illegible]	[illegible]	[illegible]	[illegible]	[illegible]	[illegible]	[illegible]	[illegible]	[illegible]
[illegible]	[illegible]	[illegible]	[illegible]	[illegible]	[illegible]	[illegible]	[illegible]	[illegible]	[illegible]
[illegible]	[illegible]	[illegible]	[illegible]	[illegible]	[illegible]	[illegible]	[illegible]	[illegible]	[illegible]
[illegible]	[illegible]	[illegible]	[illegible]	[illegible]	[illegible]	[illegible]	[illegible]	[illegible]	[illegible]
[illegible]-11	[illegible]	[illegible]	[illegible]	[illegible]	[illegible]	[illegible]	[illegible]	[illegible]	[illegible]
12-14	[illegible]	[illegible]	[illegible]	[illegible]	[illegible]	[illegible]	[illegible]	[illegible]	[illegible]
15-17	[illegible]	[illegible]	[illegible]	[illegible]	[illegible]	[illegible]	[illegible]	[illegible]	[illegible]
[illegible]	[illegible]	[illegible]	[illegible]	[illegible]	[illegible]	[illegible]	[illegible]	[illegible]	[illegible]
[illegible]	[illegible]	[illegible]	[illegible]	[illegible]	[illegible]	[illegible]	[illegible]	[illegible]	[illegible]
ALL HOURS	[illegible]	[illegible]	[illegible]	[illegible]	[illegible]	[illegible]	[illegible]	[illegible]	[illegible]

[illegible]	[illegible]	[illegible]	[illegible]	[illegible]	[illegible]	[illegible]	[illegible]	[illegible]	[illegible]
[illegible]	[illegible]	[illegible]	[illegible]	[illegible]	[illegible]	[illegible]	[illegible]	[illegible]	[illegible]
[illegible]	[illegible]	[illegible]	[illegible]	[illegible]	[illegible]	[illegible]	[illegible]	[illegible]	[illegible]
[illegible]-11	[illegible]	[illegible]	[illegible]	[illegible]	[illegible]	[illegible]	[illegible]	[illegible]	[illegible]
12-14	[illegible]	[illegible]	[illegible]	[illegible]	[illegible]	[illegible]	[illegible]	[illegible]	[illegible]
15-17	[illegible]	[illegible]	[illegible]	[illegible]	[illegible]	[illegible]	[illegible]	[illegible]	[illegible]
[illegible]	[illegible]	[illegible]	[illegible]	[illegible]	[illegible]	[illegible]	[illegible]	[illegible]	[illegible]
[illegible]	[illegible]	[illegible]	[illegible]	[illegible]	[illegible]	[illegible]	[illegible]	[illegible]	[illegible]
ALL HOURS	[illegible]	[illegible]	[illegible]	[illegible]	[illegible]	[illegible]	[illegible]	[illegible]	[illegible]

CUMULATIVE PERCENTAGE FREQUENCY OF OCCURRENCE OF RELATIVE HUMIDITY
[illegible] HOURLY OBSERVATIONS

[illegible] : AVIANO AB/ITALY [illegible] : JAN 7[illegible] - MAY 8[illegible]
[illegible] - 1 MONTH: [illegible]

[illegible] HUMIDITY GREATER THAN OR EQUAL TO

[illegible]	[illegible]	[illegible]	[illegible]	[illegible]	[illegible]	[illegible]	TOTAL OBS
[illegible]	[illegible]	[illegible]	[illegible]	[illegible]	[illegible]	[illegible]	[illegible]
[illegible]	[illegible]	[illegible]	71.	[illegible]	11.	[illegible]	[illegible]
[illegible]	[illegible]	[illegible]	[illegible]	[illegible]	[illegible]	[illegible]	[illegible]
[illegible]	[illegible]	[illegible]	[illegible]	[illegible]	[illegible]	[illegible]	[illegible]
[illegible]	[illegible]	[illegible]	[illegible]	[illegible]	[illegible]	[illegible]	[illegible]
[illegible]	[illegible]	[illegible]	[illegible]	[illegible]	[illegible]	[illegible]	[illegible]
[illegible]	[illegible]	[illegible]	[illegible]	[illegible]	[illegible]	[illegible]	[illegible]
[illegible]	[illegible]	[illegible]	[illegible]	[illegible]	11.	[illegible]	[illegible]
[illegible]	[illegible]	[illegible]	[illegible]	[illegible]	[illegible]	[illegible]	[illegible]

MONTH: [illegible]

[illegible]	[illegible]	[illegible]	[illegible]	[illegible]	[illegible]	[illegible]	[illegible]
[illegible]	[illegible]	[illegible]	[illegible]	[illegible]	[illegible]	[illegible]	[illegible]
[illegible]	[illegible]	[illegible]	[illegible]	[illegible]	[illegible]	[illegible]	[illegible]
[illegible]	[illegible]	[illegible]	[illegible]	[illegible]	[illegible]	[illegible]	[illegible]
[illegible]	[illegible]	[illegible]	[illegible]	[illegible]	[illegible]	[illegible]	[illegible]
[illegible]	[illegible]	[illegible]	[illegible]	[illegible]	[illegible]	[illegible]	[illegible]
[illegible]	[illegible]	[illegible]	[illegible]	[illegible]	[illegible]	[illegible]	[illegible]
[illegible]	[illegible]	[illegible]	[illegible]	[illegible]	[illegible]	[illegible]	[illegible]
[illegible]	[illegible]	[illegible]	[illegible]	[illegible]	[illegible]	[illegible]	[illegible]

OPERATING LOCATION MAP — CUMULATIVE PERCENTAGE FREQUENCY [illegible]

DESTINATION, [illegible]VILLE [illegible] — [illegible] / [illegible]

STATION NO: [illegible] — STATION NAME: [illegible] /ITALY — [illegible]

LST TO UTC: - 1 — [illegible]

HOURS LST	10%	20%	30%	40%	50%	60%	70%	80%	90%
	RELATIVE HUMIDITY GREATER THAN OR EQUAL TO								
00-02	[illegible]	[illegible]	[illegible]	[illegible]	[illegible]	[illegible]	[illegible]	[illegible]	[illegible]
03-05	[illegible]	[illegible]	[illegible]	[illegible]	[illegible]	[illegible]	[illegible]	[illegible]	[illegible]
06-08	[illegible]	[illegible]	[illegible]	[illegible]	[illegible]	[illegible]	[illegible]	[illegible]	[illegible]
09-11	[illegible]	[illegible]	[illegible]	[illegible]	[illegible]	[illegible]	[illegible]	[illegible]	[illegible]
12-14	[illegible]	[illegible]	[illegible]	[illegible]	[illegible]	[illegible]	[illegible]	[illegible]	[illegible]
15-17	[illegible]	[illegible]	[illegible]	[illegible]	[illegible]	[illegible]	[illegible]	[illegible]	[illegible]
18-20	[illegible]	[illegible]	[illegible]	[illegible]	[illegible]	[illegible]	[illegible]	[illegible]	[illegible]
21-23	[illegible]	[illegible]	[illegible]	[illegible]	[illegible]	[illegible]	[illegible]	[illegible]	[illegible]
ALL HOURS	[illegible]	[illegible]	[illegible]	[illegible]	[illegible]	[illegible]	[illegible]	[illegible]	[illegible]

```
 CUMULATIVE PERCENTAGE FREQUENCY OF OCCURRENCE OF RELATIVE HUMIDITY
                      FROM HOURLY OBSERVATIONS

[illegible] : AVIANO /ITALY                            [illegible] OF RECORD:  JUN 7[illegible] - MAY [illegible]
[illegible] : - 1                                      MONTHS: ALL
.................................................................................................
[illegible] HUMIDITY GREATER THAN OR EQUAL TO
 [illegible]    4[illegible]%     [illegible]%     [illegible]     7[illegible]                   [illegible]      [illegible]          TOTAL OBS
.................................................................................................
 .[illegible]    [illegible].3    [illegible]7.7    [illegible]1.1    7[illegible]    [illegible]1.[illegible]    1[illegible].7    7[illegible]         1[illegible]4[illegible]

 [illegible]    [illegible]    [illegible]    [illegible]    70.[illegible]    [illegible]    [illegible]    7[illegible]         10054

 .[illegible]    [illegible].3    [illegible]7.[illegible]    [illegible]    [illegible]1.7    [illegible]    1[illegible]    7[illegible]         1[illegible]4[illegible]4

 [illegible]    [illegible].[illegible]    [illegible].1    [illegible]    [illegible]    [illegible]    [illegible]    [illegible].7         1[illegible]4[illegible]

 [illegible]    [illegible]    7[illegible]    [illegible]    [illegible]    1[illegible]    [illegible]    [illegible].5         1[illegible]

 [illegible]    [illegible].3    71.1    [illegible]    [illegible]    [illegible]    [illegible]    [illegible].1         [illegible]

 .       [illegible]    [illegible]    7[illegible]    [illegible]     .      [illegible]    [illegible]         [illegible]

 .[illegible]    [illegible]    [illegible]    [illegible]    7[illegible].    [illegible]    1[illegible]    [illegible]         1[illegible]47


 .       [illegible]    [illegible]    [illegible]    [illegible]    [illegible]    [illegible]    [illegible]         [illegible]
```

PART F

PRESSURE SUMMARIES

ALL PRESSURE DATA IN PART F IS TAKEN FROM HOURLY OBSERVATIONS. IT IS SUMMARIZED:

- BY EIGHT 3-HOUR STANDARD SYNOPTIC REPORTING TIME PERIODS FOR EACH MONTH (ALL YEARS COMBINED).

- BY MONTH (ALL YEARS AND ALL HOURS COMBINED).

- BY YEAR (ALL YEARS AND ALL HOURS COMBINED).

SEA LEVEL PRESSURE.
IN MILLIBARS, TABLES GIVE MEANS, STANDARD DEVIATIONS, AND TOTAL OBSERVATION COUNTS. THIS SUMMARY IS NOT AVAILABLE FOR [illegible] SITES.

ALTIMETER SETTING.
IN INCHES OF MERCURY (HG), TABLES GIVE MEANS, STANDARD DEVIATIONS, AND TOTAL OBSERVATION COUNTS.

STATION PRESSURE.
IN INCHES OF MERCURY (HG). TABLES GIVE MEANS, STANDARD DEVIATIONS, AND TOTAL OBSERVATION COUNTS.

PRESSURE CONVERSIONS ARE: 1 MILLIBAR = 0.0295 INCHES OF MERCURY (HG).

```
OPERATING LOCATION "A"                                          [illegible] SETTING [illegible]
USAFETAC, ASHEVILLE NC                                          [illegible]

STATION NUMBER: [illegible]    STATION NAME: [illegible]                      [illegible]
                               LST TO UTC: - 1

..........................................................................................
HOURS  STATS        JAN      FEB      MAR      APR      MAY      JUN      JUL
(LST)
..........................................................................................
0100    MEAN    [illegible] [illegible] [illegible] [illegible] [illegible] [illegible] [illegible] [illegible]
          SD    [illegible]   .298     .272   [illegible] [illegible]  .137  [illegible] [illegible]
        TOT OBS [illegible] [illegible] [illegible] [illegible] [illegible] [illegible] [illegible] [illegible]

0400    MEAN    [illegible] [illegible] [illegible] [illegible] [illegible] [illegible] [illegible] [illegible]
          SD    [illegible] [illegible] [illegible] [illegible] [illegible] [illegible] [illegible] [illegible]
        TOT OBS [illegible] [illegible] [illegible] [illegible] [illegible] [illegible] [illegible] [illegible]

0700    MEAN    [illegible] [illegible] [illegible] [illegible] [illegible] [illegible] [illegible] [illegible]
          SD    [illegible] [illegible] [illegible] [illegible] [illegible] [illegible] [illegible] [illegible]
        TOT OBS [illegible] [illegible] [illegible] [illegible] [illegible] [illegible] [illegible] [illegible]

1000    MEAN    [illegible] [illegible] [illegible] [illegible] [illegible] [illegible] [illegible] [illegible]
          SD    [illegible] [illegible] [illegible] [illegible] [illegible] [illegible] [illegible] [illegible]
        TOT OBS [illegible] [illegible] [illegible] [illegible] [illegible] [illegible] [illegible] [illegible]

1300    MEAN    [illegible] [illegible] [illegible] [illegible] [illegible] [illegible] [illegible] [illegible]
          SD    [illegible] [illegible] [illegible]   .177   [illegible] [illegible] [illegible] [illegible]
        TOT OBS [illegible] [illegible] [illegible] [illegible] [illegible] [illegible] [illegible] [illegible]

1600    MEAN    [illegible] [illegible] [illegible] [illegible] [illegible] [illegible] [illegible] [illegible]
          SD    [illegible] [illegible] [illegible] [illegible] [illegible] [illegible] [illegible] [illegible]
        TOT OBS [illegible] [illegible] [illegible] [illegible] [illegible] [illegible] [illegible] [illegible]

1900    MEAN    [illegible] [illegible] [illegible] [illegible] [illegible] [illegible] [illegible] [illegible]
          SD    [illegible] [illegible] [illegible] [illegible] [illegible] [illegible] [illegible] [illegible]
        TOT OBS [illegible] [illegible] [illegible] [illegible] [illegible] [illegible] [illegible] [illegible]

2200    MEAN    [illegible] [illegible] [illegible] [illegible] [illegible] [illegible] [illegible] [illegible]
          SD    [illegible] [illegible] [illegible] [illegible] [illegible] [illegible] [illegible] [illegible]
        TOT OBS [illegible] [illegible] [illegible] [illegible] [illegible] [illegible] [illegible] [illegible]

ALL     MEAN    [illegible] [illegible] [illegible] [illegible] [illegible] [illegible] [illegible] [illegible]
HOURS     SD    [illegible] [illegible]   .247   [illegible] [illegible] [illegible] [illegible] [illegible]
        TOT OBS [illegible]   2114   [illegible] [illegible] [illegible] [illegible] [illegible] [illegible]
```

ALTIMETER SETTING IN INCHES
PER HOURLY OBSERVATIONS

[illegible]/ITALY PERIOD OF RECORD: JUL 7[illegible] - MAY 8[illegible]

APR	MAY	JUN	JUL	AUG	SEP	OCT	NOV	DEC	ANN
[illegible]	[illegible]	[illegible]	[illegible]	[illegible]	[illegible]	[illegible]	30.05	30.03	30.02
.183	.164	.137	[illegible]	.110	.155	.223	.272	.302	.225
[illegible]	275	262	272	279	295	[illegible]	290	265	3325
[illegible]	[illegible]	[illegible]	[illegible]	[illegible]	[illegible]	[illegible]	30.06	30.02	30.00
.126	.153	.13[illegible]	.113	.133	.154	.233	.274	.310	.227
[illegible]	[illegible]	[illegible]	[illegible]	[illegible]	[illegible]	[illegible]	[illegible]	254	3295
[illegible]	[illegible]	[illegible]	[illegible]	[illegible]	[illegible]	30.07	30.07	30.03	30.00
[illegible]	[illegible]	.132	.113	.123	.15[illegible]	.234	.273	.320	.229
291	[illegible]	275	[illegible]	[illegible]	279	[illegible]	[illegible]	257	3399
[illegible]	[illegible]	[illegible]	[illegible]	[illegible]	[illegible]	[illegible]	[illegible]	30.03	30.02
[illegible]	.151	[illegible]	[illegible]	[illegible]	[illegible]	[illegible]	[illegible]	.315	.225
[illegible]	[illegible]	291	[illegible]	[illegible]	273	[illegible]	275	253	3422
[illegible]	[illegible]	29.97	[illegible]	[illegible]	[illegible]	[illegible]	30.06	30.02	30.00
.177	[illegible]	.132	[illegible]	[illegible]	[illegible]	[illegible]	.274	.311	.223
[illegible]	[illegible]	291	[illegible]	[illegible]	[illegible]	[illegible]	[illegible]	[illegible]	3442
[illegible]	[illegible]	[illegible]	[illegible]	[illegible]	30.03	[illegible]	30.05	30.01	[illegible]
.172	.144	.133	[illegible]	.113	.151	.21[illegible]	[illegible]	.303	.217
[illegible]	[illegible]	[illegible]	[illegible]	[illegible]	[illegible]	[illegible]	274	[illegible]	3455
[illegible]	[illegible]	[illegible]	[illegible]	[illegible]	[illegible]	[illegible]	30.07	30.02	[illegible]
[illegible]	.147	.132	[illegible]	.112	.143	.226	[illegible]	.307	.220
[illegible]	[illegible]	[illegible]	[illegible]	[illegible]	[illegible]	[illegible]	[illegible]	291	3472
[illegible]	[illegible]	[illegible]	[illegible]	[illegible]	[illegible]	[illegible]	30.08	30.04	30.02
.175	[illegible]	.129	.131	.114	.147	.225	.272	.309	.222
[illegible]	[illegible]	[illegible]	[illegible]	[illegible]	[illegible]	[illegible]	293	263	3327
[illegible]	[illegible]	[illegible]	[illegible]	[illegible]	30.05	30.07	30.07	30.02	30.00
[illegible]	[illegible]	.136	.119	.120	.146	.229	.273	.311	.224
[illegible]	[illegible]	[illegible]	[illegible]	[illegible]	[illegible]	2337	2292	2206	27133

```
OPERATING LOCATION MAW                                        STATI[illegible]
USAF TAC, ASHEVILLE NC                                        [illegible]

STATION NUMBER: 16[illegible]    STATION NAME: AVIANO [illegible]/ITALY              [illegible]
                                 LST TO GMT: - 1

.........................................................................................
HOURS  STATS       JAN       FEB       MAR       APR       MAY       JUN       JUL
(LST)
.........................................................................................
0100   [illegible] [illegible] [illegible] [illegible] [illegible] [illegible] [illegible] [illegible]
       SD        [illegible] [illegible] [illegible] [illegible] [illegible] .157  .1[illegible]
    TOT [illegible]  [illegible] [illegible] [illegible] [illegible] [illegible] [illegible] [illegible]

0400   [illegible] [illegible] [illegible] [illegible] [illegible] [illegible] [illegible] [illegible]
       SD        [illegible] [illegible] [illegible] [illegible] [illegible] [illegible] [illegible]
    TOT [illegible]  [illegible] [illegible] [illegible] [illegible] [illegible] [illegible] [illegible]

0700   [illegible] [illegible] [illegible] [illegible] [illegible] [illegible] [illegible] [illegible]
       [illegible] [illegible] [illegible] [illegible] [illegible] [illegible] [illegible] [illegible]
    TOT [illegible]  [illegible] [illegible] [illegible] [illegible] [illegible] [illegible] [illegible]

1000   [illegible] [illegible] [illegible] [illegible] [illegible] [illegible] [illegible] [illegible]
       [illegible] [illegible] [illegible] [illegible] [illegible] [illegible] [illegible] [illegible]
    TOT [illegible]  [illegible] [illegible] [illegible] [illegible] [illegible] [illegible] [illegible]

1[illegible]   [illegible] [illegible] [illegible] [illegible] [illegible] [illegible] [illegible] [illegible]
       [illegible] [illegible] [illegible] [illegible] [illegible] [illegible] [illegible] [illegible]
    T T [illegible]  [illegible] [illegible] [illegible] [illegible] [illegible] [illegible] [illegible]

1[illegible]   [illegible] [illegible] [illegible] [illegible] [illegible] [illegible] [illegible] [illegible]
       [illegible] [illegible] [illegible] [illegible] [illegible] [illegible] [illegible] [illegible]
    [illegible]  [illegible] [illegible] [illegible] [illegible] [illegible] [illegible] [illegible]

1[illegible]   [illegible] [illegible] [illegible] [illegible] [illegible] [illegible] [illegible] [illegible]
       [illegible] [illegible] [illegible] [illegible] [illegible] [illegible] [illegible] [illegible]
    T T [illegible]  [illegible] [illegible] [illegible] [illegible] [illegible] [illegible] [illegible]

2200   [illegible] [illegible] [illegible] [illegible] [illegible] [illegible] [illegible] [illegible]
       SD        [illegible] [illegible] [illegible] .174  [illegible] [illegible] [illegible]
    T T [illegible]  [illegible] [illegible] [illegible] [illegible] [illegible] [illegible] [illegible]

ALL    [illegible] [illegible] [illegible] [illegible] [illegible] [illegible] [illegible] [illegible]
HOURS  [illegible] [illegible] [illegible] .246  .177  [illegible] [illegible] [illegible]
    T T [illegible]  [illegible] [illegible] [illegible] [illegible] [illegible] [illegible] [illegible]
```

STATION PRESSURE IN INCHES
FROM HOURLY OBSERVATIONS

: AVIANO AB/ITALY PERIOD OF RECORD: JUN 76 - MAY 88
: - 1

	APR	MAY	JUN	JUL	AUG	SEP	OCT	NOV	DEC	ANN
	29.61	29.49	29.54	29.57	29.55	29.61	29.53	29.63	29.55	29.57
	.182	.184	.137	.1[illegible]	.119	.159	.224	.270	.305	.223
	[illegible]	275	[illegible]	[illegible]	[illegible]	[illegible]	[illegible]	293	265	3325
	29.45	[illegible]	[illegible]	[illegible]	[illegible]	[illegible]	[illegible]	29.52	29.57	29.53
	.186	.183	.1[illegible]	.119	.125	.164	.2[illegible]	.272	.307	.225
	276	27[illegible]	[illegible]	[illegible]	[illegible]	[illegible]	[illegible]	2[illegible]	254	3296
	[illegible]	29.5[illegible]	[illegible]	[illegible]	[illegible]	29.62	29.52	29.52	29.53	29.55
	.183	.1[illegible]	.15[illegible]	.11[illegible]	.1[illegible]	.167	.232	.276	.315	.227
	[illegible]	[illegible]	[illegible]	[illegible]	[illegible]	273	[illegible]	2[illegible]	257	3337
	29.[illegible]1	[illegible]	[illegible]	[illegible]	[illegible]	[illegible]	[illegible]	29.53	29.53	29.57
	.174	.161	.13[illegible]	.11[illegible]	.12[illegible]	.163	.233	.275	.313	.227
	[illegible]	[illegible]	[illegible]	[illegible]	[illegible]	273	[illegible]	275	253	3422
	[illegible]	[illegible]	[illegible]	[illegible]	[illegible]	[illegible]	[illegible]	29.51	29.57	29.55
	.175	.1[illegible]	.12[illegible]	.11[illegible]	.12[illegible]	.1[illegible]	.231	.272	.307	.222
	[illegible]	[illegible]	[illegible]	[illegible]	[illegible]	[illegible]	[illegible]	2[illegible]	[illegible]	3442
	[illegible]	[illegible]	[illegible]	[illegible]	[illegible]	[illegible]	[illegible]	[illegible]	29.56	29.53
	.17[illegible]	.14[illegible]	.13[illegible]	.1[illegible]	.11[illegible]	.161	.215	.2[illegible]	.305	.215
	[illegible]	[illegible]	[illegible]	[illegible]	[illegible]	[illegible]	[illegible]	274	290	34[illegible]
	[illegible]	[illegible]	[illegible]	[illegible]	[illegible]	[illegible]	[illegible]	[illegible]	29.57	29.54
	.1[illegible]7	.147	.132	.1[illegible]	.115	.173	.2[illegible]	.263	.304	.219
	[illegible]	[illegible]	[illegible]	[illegible]	[illegible]	[illegible]	[illegible]	2[illegible]	291	3472
	[illegible]1	[illegible]	[illegible]	[illegible]	[illegible]	[illegible]	[illegible]	[illegible]	[illegible]	29.57
	.174	.1[illegible]	.1[illegible]	.1[illegible]	.11[illegible]	.1[illegible]	.22[illegible]	.27[illegible]	.305	.221
	[illegible]	27[illegible]	[illegible]	[illegible]	[illegible]	[illegible]	[illegible]	[illegible]	253	3327
	[illegible]	[illegible]	[illegible]	[illegible]	[illegible]	[illegible]	[illegible]	29.52	29.57	29.55
	.177	.177	.135	.113	.1[illegible]	.159	.227	.271	.30[illegible]	.223
	[illegible]	[illegible]	[illegible]	[illegible]	[illegible]	[illegible]	2359	2252	2206	27133

PART 5

CROSSWIND SUMMARY

CROSSWIND SUMMARIES.

THESE TABLES ARE CREATED FROM HOURLY AND SPECIAL OBSERVATIONS (INCLUDING PEAK GUST REPORTS). THE TABLES ARE SUMMARIZED AS FOLLOWS:

- BY EIGHT 3-HOUR STANDARD TIME PERIODS [illegible] (ALL YEARS COMBINED).
- BY MONTH (ALL YEARS AND ALL HOURS COMBINED).
- BY MONTH (ALL YEARS AND THE HOURS 0600-0900 EST ONLY).
- BY YEAR (ALL YEARS AND ALL HOURS COMBINED).
- BY YEAR (ALL YEARS AND THE HOURS 0600-0900 EST ONLY).

THE TABLES GIVE PERCENT OCCURRENCE FREQUENCY (%) OF THE MEAN-DAILY WIND SPEEDS" [illegible] SPEED SERIES [illegible] .
THERE ARE TWO DIFFERENT TABLES:

THE FIRST COMPONENT IS [illegible] THE [illegible] ONLY [illegible] HOURLY [illegible] OBSERVATIONS.

THE SECOND COMPONENT IS [illegible] ALL [illegible] OBSERVATIONS.

[illegible] OBSERVATIONS.

[illegible] OBSERVATIONS IS INCLUDED [illegible].

[illegible] (ALL [illegible]).

[illegible] OBSERVATIONS [illegible] INCLUDED.

OPERATING LOCATION: [illegible]
USAFETAC, [illegible]

PERCENTAGE FREQUENCY OF OCCURRENCE [illegible]
[illegible]

STATION NAME: [illegible] STATION TYPE: AVIATION/MILITARY
LOCATION: [illegible]

CATEGORY A: ANY CEILING [illegible] VISIBILITY ([illegible]

CATEGORY B: HIGHEST [illegible] [illegible]

TIME (LST)	[illegible]	[illegible]
[illegible] (FTC)	[illegible]	[illegible]
CATEGORY A	[illegible]	[illegible]
CATEGORY B	[illegible]	[illegible]

TIME (LST)	[illegible]	[illegible]
[illegible] (FTC)	[illegible]	[illegible]
CATEGORY A	[illegible]	[illegible]
CATEGORY B	[illegible]	[illegible]

TIME (LST)	[illegible]
[illegible]	[illegible]
CATEGORY A	[illegible]
CATEGORY B	[illegible]

[illegible]

[illegible] TIC [illegible] READING: 948-223

[illegible] ZITLAY [illegible] JULY [illegible] - MAY [illegible]

[illegible]

[illegible] VISIBILITY ([illegible])

[illegible] (PUBLIC + [illegible])

[illegible]

[illegible] - 1199

[illegible]

[illegible]

[illegible]

[illegible]

[illegible] - 1[illegible]

[illegible]

[illegible]

[illegible]

[illegible]

[illegible]

[illegible]

[illegible]

[illegible]

[illegible]	[illegible]	[illegible]	[illegible]	[illegible]
[illegible]	[illegible]	[illegible]	[illegible]	[illegible]
[illegible]	[illegible]	[illegible]	[illegible]	[illegible]
[illegible]	[illegible]	[illegible]	[illegible]	[illegible]
[illegible]	[illegible]	[illegible]	[illegible]	[illegible]
[illegible]	[illegible]	[illegible]	[illegible]	[illegible]
[illegible]	[illegible]	[illegible]	[illegible]	[illegible]
[illegible]	[illegible]	[illegible]	[illegible]	[illegible]
[illegible]	[illegible]	[illegible]	[illegible]	[illegible]
[illegible]	[illegible]	[illegible]	[illegible]	[illegible]
[illegible]	[illegible]	[illegible]	[illegible]	[illegible]

[illegible] FOR VISIBILITY OF OCCURRENCE OF [illegible]
[illegible]

[illegible] AVERAGE VISIBILITY

[illegible]

[illegible]: [illegible] (JUN 78 - MAY 82)

[illegible]

[illegible]: [illegible] (PERIOD 3 + SPECIALS)

[illegible]	[illegible]	[illegible]	[illegible]	[illegible]	[illegible]	[illegible]	[illegible]	[illegible]	[illegible]
[illegible] - [illegible]				[illegible] - [illegible]				[illegible] - 1100	
[illegible]	[illegible]	[illegible]	[illegible]	[illegible]	[illegible]	[illegible]	[illegible]	[illegible]	[illegible]
[illegible]	[illegible]	[illegible]	[illegible]	[illegible]	[illegible]	[illegible]	[illegible]	[illegible]	[illegible]
[illegible]	[illegible]	[illegible]	[illegible]	[illegible]	[illegible]	[illegible]	[illegible]	[illegible]	[illegible]
[illegible]	[illegible]	[illegible]	[illegible]	[illegible]	[illegible]	[illegible]	[illegible]	[illegible]	[illegible]
[illegible] - [illegible]				[illegible] - [illegible]				[illegible] - [illegible]	
[illegible]	[illegible]	[illegible]	[illegible]	[illegible]	[illegible]	[illegible]	[illegible]	[illegible]	[illegible]
[illegible]	[illegible]	[illegible]	[illegible]	[illegible]	[illegible]	[illegible]	[illegible]	[illegible]	[illegible]
[illegible]	[illegible]	[illegible]	[illegible]	[illegible]	[illegible]	[illegible]	[illegible]	[illegible]	[illegible]

[illegible]	[illegible]	[illegible]	[illegible]
[illegible]	[illegible]	[illegible]	[illegible]
[illegible]	[illegible]	[illegible]	[illegible]

OPERATING UNDERWATER WAR [illegible]
[illegible], [illegible]

STATION [illegible] STATION [illegible] SWLANT & ZIPLEY
EST [illegible] - 1

CATEGORY [illegible] ANY STILLING [illegible] AVAILABILITY [illegible]

TIME [illegible] AIRCRAFT [illegible]

TIME (GMT)	[illegible] - [illegible]		[illegible] -		
[illegible] (KTS)	[illegible]	[illegible]	[illegible]	[illegible]	[illegible]
[illegible]	[illegible]	[illegible]	[illegible]		[illegible]
[illegible]	[illegible]	[illegible]	[illegible]		[illegible]
TIME (GMT)	[illegible] - [illegible]		[illegible] - [illegible]		
[illegible] (KTS)	[illegible]	[illegible]	[illegible]	[illegible]	[illegible]
[illegible]	[illegible]	[illegible]	[illegible]		[illegible]
[illegible]	[illegible]	[illegible]	[illegible]	[illegible]	[illegible]
TIME (GMT)	[illegible] - [illegible]				
[illegible]	[illegible]				
[illegible]	[illegible]	[illegible]	[illegible]		[illegible]
[illegible]	[illegible]	[illegible]	[illegible]		[illegible]

[illegible] FREQUENCY OF OCCURRENCE OF CLASSIFICATIONS
[illegible] ONLY [illegible]

MAGNETIC RUNWAY HEADING: 040-220

[illegible] VISIBILITY

[illegible] OF RECORD: JUN 74 - MAY 89
[illegible]

[illegible] VISIBILITY (ONLY [illegible] ONLY)

[illegible] (CODED + SPECIALS)

[illegible] -	[illegible] - [illegible]	[illegible] - 1100
[illegible]	[illegible]	[illegible]
[illegible]	[illegible]	[illegible]
[illegible]	[illegible]	[illegible]

[illegible] - [illegible]	[illegible] - [illegible]	2100 - 2300
[illegible]	[illegible]	[illegible]
[illegible]	[illegible]	[illegible]
[illegible]	[illegible]	[illegible]

[illegible] - [illegible]	[illegible]
[illegible]	[illegible]
[illegible]	[illegible]

[illegible]

[illegible]

[illegible]

[illegible]	[illegible]	[illegible]	[illegible]	[illegible]
[illegible]	[illegible]	[illegible]	[illegible]	[illegible]
[illegible]	[illegible]	[illegible]	[illegible]	[illegible]
[illegible]	[illegible]	[illegible]	[illegible]	[illegible]
[illegible]	[illegible]	[illegible]	[illegible]	[illegible]
[illegible]	[illegible]	[illegible]	[illegible]	[illegible]
[illegible]	[illegible]	[illegible]	[illegible]	[illegible]
[illegible]	[illegible]	[illegible]	[illegible]	[illegible]
[illegible]	[illegible]	[illegible]	[illegible]	[illegible]

[illegible] FREQUENCY OF OCCURRENCE OF OBSERVATIONS
[illegible] VS VISIBILITY

MAGNETIC [illegible] AY HEADING: 040-220

[illegible] A-/IT.LY

[illegible] PERIOD: JUN 74 - MAY 88

[illegible]

[illegible] CEILING [illegible] VISIBILITY ([illegible] ONLY)

[illegible] (CEILING + VISIBILITY)

[illegible] -	[illegible] - [illegible]	[illegible] - 1100
[illegible]	[illegible]	[illegible]
[illegible]	[illegible]	[illegible]
[illegible]	[illegible]	[illegible]

[illegible] - 1700	[illegible] - [illegible]	2100 - 2300
[illegible]	[illegible]	[illegible]
[illegible]	[illegible]	[illegible]
[illegible]	[illegible]	[illegible]

[illegible] - [illegible]	[illegible]
[illegible]	[illegible]
[illegible]	[illegible]
[illegible]	[illegible]

INVESTIGATION LOCATION: NAM
[illegible]

STATION NUMBER: [illegible] STATION NAME: [illegible] A/[illegible]
LOCATION: - [illegible]

		CATEGORY A: ANY CONDITION [illegible]		
		CATEGORY B: [illegible]		
TIME (LST)	[illegible] - [illegible]		[illegible] - [illegible]	
[illegible] (MPH)	[illegible]	[illegible]	[illegible]	[illegible]
[illegible]		[illegible]		
[illegible]		[illegible]		[illegible]
TIME (LST)	[illegible] - [illegible]		[illegible] - [illegible]	
[illegible] (MPH)	[illegible]	[illegible]	[illegible]	[illegible]
[illegible]	[illegible]	[illegible]	[illegible]	[illegible]
[illegible]	[illegible]	[illegible]	[illegible]	[illegible]
TIME (LST)			[illegible] - [illegible]	
[illegible] (MPH)		[illegible]	[illegible]	
[illegible]		[illegible]	[illegible]	[illegible]
[illegible]		[illegible]	[illegible]	[illegible]

[illegible] FREQUENCY OF OCCURRENCE OF CONDITIONS
[illegible] ONLY [illegible]

MAGNETIC RUNWAY HEADING: 049-229

[illegible] AFB/ITALY
[illegible]

PERIOD OF RECORD: JUN 73 - MAY 88
[illegible]: [illegible]

[illegible] MAY CEILING OR VISIBILITY ([illegible] ONLY)

[illegible] HIGHEST [illegible] (HOURLY + SPECIALS)

[illegible] - [illegible]	[illegible] - [illegible]	0900 - 1100
[illegible]	[illegible]	[illegible]
[illegible]	[illegible]	[illegible]
[illegible]	[illegible]	[illegible]

[illegible] - [illegible]	[illegible] - [illegible]	2100 - 2300
[illegible]	[illegible]	[illegible]
[illegible]	[illegible]	[illegible]
[illegible]	[illegible]	[illegible]

[illegible] - [illegible]	[illegible]
[illegible]	[illegible]
[illegible]	[illegible]
[illegible]	[illegible]

[illegible]

[illegible]

SYSTEM [illegible]: [illegible] SYSTEM [illegible]: AVIAN [illegible]/[illegible]
[illegible]: - 1

		CATEGORY A: ANY CHILDREN [illegible]		
		CATEGORY B: [illegible]		
TIME (LOG)	[illegible]	[illegible]	[illegible]	[illegible]
[illegible] (FTS)	[illegible]	[illegible]	[illegible]	[illegible]
CAT [illegible]	[illegible]	[illegible]	[illegible]	[illegible]
CAT [illegible]	[illegible]	[illegible]	[illegible]	[illegible]
TIME (LOG)	[illegible]	[illegible]	[illegible]	[illegible]
[illegible] (FTS)	[illegible]	[illegible]	[illegible]	[illegible]
CAT [illegible]	[illegible]	[illegible]	[illegible]	[illegible]
CAT [illegible]	[illegible]	[illegible]	[illegible]	[illegible]
TIME (LOG)			[illegible]	
[illegible]		[illegible]		
CAT [illegible]		[illegible]	[illegible]	
CAT [illegible]		[illegible]		

[illegible] FREQUENCY OF OCCURRENCE OF CONDITIONS
[illegible] DAILY [illegible]

MAGNETIC BUOYAY HEADING: 048-222

[illegible] VISIBILITY

[illegible] OF RECORD: JUN 78 - MAY 88
[illegible]: 07

[illegible] CEILING VS VISIBILITY ([illegible] OF ONLY [illegible] ONLY)

[illegible] WINDS [illegible] (CEILINGS + [illegible])

[illegible] - [illegible]	[illegible] - [illegible]	[illegible] - 1100
[illegible]	[illegible]	[illegible]
[illegible]	[illegible]	[illegible]
[illegible]	[illegible]	[illegible]

[illegible] - [illegible]	[illegible] - [illegible]	1100 - [illegible]
[illegible]	[illegible]	[illegible]
[illegible]	[illegible]	797
[illegible]	[illegible]	797

[illegible]	[illegible]
[illegible]	[illegible]
[illegible]	[illegible]
[illegible]	[illegible]

```
OPERATING LOCATION "A"                [illegible]
USAFETAC, ASHEVILLE NC                [illegible]

STATION NUMBER: [illegible]    STATION NAME: AVIANO AB/ITALY
                               [illegible]
.......................................................................
                              CATEGORY [illegible] VISIBILITY [illegible]

                              CATEGORY [illegible]
.......................................................................
TIME (LST)         [illegible]
[illegible] (KTS)  [illegible]
CATEGORY           [illegible]
CATEGORY           [illegible]
.......................................................................
TIME (LST)         [illegible]
[illegible] (KTS)  [illegible]
CATEGORY           [illegible]
CATEGORY           [illegible]
.......................................................................
.......................................................................
TIME (LST)         [illegible]
[illegible] (KTS)  [illegible]
CATEGORY           [illegible]
CATEGORY           [illegible]
```

[illegible] ACCURACY OF [illegible]

[illegible]

MAGNETIC [illegible] READING: 043-223

[illegible] ARZITRLY

[illegible] RECORD: JUN 78 - MAY 85

[illegible]: JUL

[illegible]: [illegible] VISIBILITY ([illegible])

[illegible]: [illegible] (PROBABILITY + SPECIALS)

[illegible] - [illegible]	[illegible] - [illegible]	[illegible] - 1100
[illegible]	[illegible]	[illegible]
[illegible]	[illegible]	[illegible]
[illegible]	[illegible]	[illegible]

[illegible] - [illegible]	[illegible] - [illegible]	[illegible] - [illegible]
[illegible]	[illegible]	[illegible]
[illegible]	[illegible]	[illegible]
[illegible]	[illegible]	[illegible]

[illegible] - [illegible]	[illegible]
[illegible]	[illegible]
[illegible]	[illegible]
[illegible]	[illegible]

[illegible]

[illegible]

[illegible]

AD-A211 441 SURFACE OBSERVATION CLIMATIC SUMMARIES (SOCS) FOR AVIANO AB ITALY(U) AIR FORCE ENVIRONMENTAL TECHNICAL APPLICATIONS CENTER SCOTT AFB IL JUN 89 8/8

UNCLASSIFIED USAFETAC/DS-89/208 F/G 4/2 NL

END
9
1-89

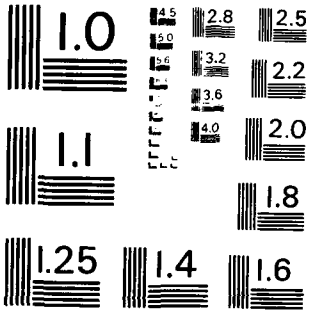
1.0
4.5
5.0
5.6
2.8
2.5
3.2
2.2
3.6
4.0
2.0
1.1
1.8
1.25
1.4
1.6

```
[illegible]
                                        [illegible] 041-22[illegible]
[illegible]                             [illegible]   JUN 7[illegible] - MAY [illegible]
.................................................................................
[illegible]                                 [illegible])
[illegible]                                 ([illegible])
.................................................................................
        -                          -                          [illegible] - 11[illegible]
                                                    [illegible]                 [illegible]S
                              .[illegible]                                       [illegible]
                              .[illegible]              .[illegible]              [illegible]
.................................................................................
                                   -                          [illegible] - [illegible]
                                                    [illegible]                 [illegible]S
                                                .[illegible]                    [illegible]17
                                                .[illegible]                    [illegible]17
.................................................................................
.................................................................................
   - [illegible]
                                   [illegible]                  [illegible]S
           [illegible]             .1               [illegible]
           [illegible]             .[illegible]     [illegible]
```

[illegible]

```
[illegible]
[illegible]
                                         [illegible]: 94-[illegible]

   [illegible]                            [illegible] - MAY [illegible]
..........................................................................
[illegible] VISIBILITY ( [illegible] )
[illegible] ( [illegible] )
..........................................................................
        [illegible] - [illegible]       [illegible] - [illegible]       [illegible] - 1100
[illegible]                                       [illegible]1[illegible]  [illegible]  [illegible]  [illegible]
                     [illegible]       .[illegible]                                     [illegible]
  .                  [illegible]       .                                                [illegible]
..........................................................................
        [illegible] - [illegible]       [illegible] - [illegible]       2100 - 2300
[illegible]                                        [illegible]1[illegible]  [illegible]  [illegible]  [illegible]
                     [illegible]       .[illegible]         [illegible]77    .[illegible]          [illegible]3
                     [illegible]       .                    [illegible]77    .[illegible]          [illegible]3
..........................................................................
..........................................................................
   [illegible] - [illegible]                  [illegible]
[illegible]                                 [illegible]             [illegible]
               [illegible]                 .1                     [illegible]
               [illegible]                 .1                     [illegible]
```

[illegible]

[illegible]

[illegible]

[illegible]	[illegible]	[illegible]	[illegible]	[illegible]
[illegible] (L/T)	[illegible]	[illegible]	[illegible]	[illegible]
[illegible] (STT)	[illegible]	[illegible]	[illegible]	[illegible]
[illegible]	[illegible]	[illegible]	[illegible]	[illegible]
[illegible]	[illegible]	[illegible]	[illegible]	[illegible]
[illegible] (L/T)	[illegible]	[illegible]	[illegible]	[illegible]
[illegible] (STT)	[illegible]	[illegible]	[illegible]	[illegible]
[illegible]	[illegible]	[illegible]	[illegible]	[illegible]
[illegible]	[illegible]	[illegible]	[illegible]	[illegible]
[illegible] (L/T)	[illegible]	[illegible]	[illegible]	[illegible]
[illegible]	[illegible]	[illegible]	[illegible]	[illegible]
[illegible]	[illegible]	[illegible]	[illegible]	[illegible]
[illegible]	[illegible]	[illegible]	[illegible]	[illegible]

[illegible]

[illegible]

[illegible]

[illegible] MAGNETIC [illegible] READING: 043-228

[illegible] VISIBILITY

[illegible] JUL 73 - MAY 88

[illegible]

[illegible] SKY COVERS VS VISIBILITY (HOURLY [illegible] ONLY)

[illegible] MISSING [illegible] (HOURLY + SPECIALS)

[illegible] - [illegible]				[illegible] - [illegible]				0700 - 1100			
[illegible]	[illegible]	[illegible]	[illegible]	[illegible]	[illegible]	[illegible]	[illegible]	[illegible]	0625	0835	[illegible]
			[illegible]	.4		[illegible]		.1			997
		[illegible]		.		[illegible]		.1			997

[illegible] - 1700				[illegible] - [illegible]				2100 - 2300			
[illegible]	[illegible]	[illegible]	[illegible]	[illegible]	[illegible]	[illegible]	[illegible]	[illegible]	0625	0835	[illegible]
.3		[illegible]		.3		[illegible]		.1			913
.4		[illegible]		.3		[illegible]		.1			913

[illegible] - [illegible]				[illegible] - [illegible]			
[illegible]	[illegible]	[illegible]	[illegible]	[illegible]	[illegible]	[illegible]	[illegible]
.3		[illegible]		.7		7245	
.3		[illegible]		.7		7245	

OPERATING LOCATION MAP [illegible]
[illegible]

STATION NUMBER: [illegible] STATION [illegible] AVIATION A/FIELD
LOCATION: [illegible] - [illegible]

CAT DAY [illegible] [illegible]

CAT DAY [illegible] [illegible]

TIME (LST)	[illegible] - [illegible]	[illegible] - [illegible]
SPEED (KT)	[illegible]	[illegible]
CAT-DAY [illegible]	[illegible]	[illegible]
CAT-DAY [illegible]	[illegible]	[illegible]

TIME (LST)	[illegible] - [illegible]	[illegible] - [illegible]
SPEED (KT)	[illegible]	[illegible]
CAT-DAY [illegible]	[illegible]	[illegible]
CAT-DAY [illegible]	[illegible]	[illegible]

TIME (LST)	[illegible] - [illegible]
SPEED (KT)	[illegible]
CAT-DAY [illegible]	[illegible]
CAT-DAY [illegible]	[illegible]

[illegible] FREQUENCY OF OCCURRENCE OF CEILING [illegible]
[illegible] HOURLY OBSERVATIONS

MAGNETIC [illegible] BEARING: 040-220

[illegible] A ZITNLY

DATES OF [illegible]: JUN 72 - MAY 88
[illegible]

CEILING IN VISIBILITY (HOURLY OBS ONLY)

[illegible] (HOURLY + SPECIALS)

[illegible] - [illegible]				[illegible] - [illegible]				0900 - 1159			
[illegible]	[illegible]	[illegible]	[illegible]	[illegible]	[illegible]	[illegible]	[illegible]	[illegible]	[illegible]	[illegible]	[illegible]
.1			77				71				[illegible]
.1			77				71				[illegible]

1[illegible] - 17[illegible]				1[illegible] - [illegible]				2100 - 2300			
[illegible]	[illegible]	[illegible]	[illegible]	[illegible]	[illegible]	[illegible]	[illegible]	[illegible]	[illegible]	[illegible]	[illegible]
			[illegible]				[illegible]		.1		[illegible]
.1			[illegible]	.1			[illegible]		.1		[illegible]

[illegible] - [illegible]				ALL [illegible]			
[illegible]	[illegible]	[illegible]	[illegible]	[illegible]	[illegible]	[illegible]	[illegible]
[illegible]		[illegible]		[illegible]		[illegible]	
.1		[illegible]		.1		[illegible]	

OPERATING LOCATION [illegible] [illegible]
[illegible] [illegible], [illegible] [illegible]

STATION [illegible] [illegible] [illegible] [illegible] SUMMARY
[illegible] - [illegible]

....

CATEGORY [illegible] [illegible] [illegible] [illegible]

CATEGORY [illegible] [illegible] [illegible]

....

TIME (LST) [illegible] - [illegible] -

[illegible] (LST) [illegible]

CATEGORY [illegible]

CATEGORY [illegible]

....

TIME (LST) [illegible] - [illegible] - [illegible]

[illegible] (LST) [illegible]

CATEGORY [illegible]

CATEGORY [illegible]

....
....

TIME (LST) [illegible] - [illegible]

[illegible] [illegible]

CATEGORY [illegible]

CATEGORY [illegible]

```
[illegible]
[illegible]
                                        [illegible]: 04-22?
   [illegible]                          [illegible]: JAN 73 - MAY 84
...............................................................................
   [illegible] VISIBILITY ( [illegible] )
   [illegible] ( [illegible] + SPECIALS)
...............................................................................
        [illegible]
                                                                            [illegible]
                                                                            [illegible]
...............................................................................
        [illegible]
                                                                            737
                                                                            737
...............................................................................
...............................................................................
        [illegible]
```

[illegible]

[illegible]

[illegible]

[illegible] DAY [illegible]

[illegible] (MAXIMUM [illegible]), THESE TABLES GIVE THE [illegible] DAYS PER [illegible] [illegible] THE AVERAGE [illegible] PER MONTH.

[illegible] SUMMARY [illegible] STATISTICS [illegible] 30-YEAR (1951-1980) [illegible]). THE [illegible] [illegible] IN A [illegible] [illegible] STANDARD CLIMATIC [illegible], [illegible] THIS [illegible] CLIMATIC DATA [illegible] (NCDC). [illegible] 30-YEAR [illegible] WILL [illegible] AND [illegible] DATA [illegible] [illegible] POSSIBLE.

[illegible] DATA [illegible] [illegible] AVERAGE [illegible] STATISTICS (MMMM) [illegible] (DD DAYS) THAT [illegible] (TILL [illegible]) [illegible] STATISTICS.

[illegible]

[illegible]

[illegible]

[illegible]

[illegible]
[illegible]

[illegible]
[illegible]

[illegible]	[illegible]	[illegible]	[illegible]	[illegible]	[illegible]	[illegible]	[illegible]	
[illegible]	****	[illegible]	[illegible]	[illegible]	[illegible]	[illegible]		
1957	[illegible]	[illegible]			[illegible]			[illegible]
[illegible]	[illegible]	[illegible]	[illegible]	[illegible]	[illegible]	[illegible]		
1959	[illegible]	[illegible]	[illegible]	[illegible]	[illegible]	[illegible]	[illegible]	
[illegible]		[illegible]	[illegible]	[illegible]	[illegible]		[illegible]	
1961	[illegible]	[illegible]	[illegible]	[illegible]	[illegible]	[illegible]	[illegible]	
[illegible]		741	[illegible]	[illegible]	174		[illegible]	
1963	[illegible]	[illegible]	[illegible]	[illegible]	[illegible]	[illegible]		[illegible]
[illegible]	[illegible]	[illegible]	[illegible]	[illegible]	[illegible]			
[illegible]		[illegible]	[illegible]	[illegible]	[illegible]	[illegible]	[illegible]	
[illegible]	[illegible]	[illegible]		[illegible]	[illegible]		[illegible]	[illegible]
1967	[illegible]	[illegible]		[illegible]	[illegible]	[illegible]		
[illegible]	[illegible]	[illegible]	[illegible]	[illegible]	[illegible]	[illegible]		[illegible]
[illegible]		[illegible]	[illegible]	[illegible]	[illegible]	[illegible]		[illegible]
[illegible]	[illegible]	[illegible]	[illegible]	[illegible]	[illegible]	[illegible]	[illegible]	[illegible]
1973	[illegible]	[illegible]	[illegible]	[illegible]	[illegible]	[illegible]		
[illegible]	[illegible]	[illegible]	****	****	****		[illegible]	
[illegible]						****	****	
[illegible]	****	[illegible]	[illegible]	****	****	****	****	[illegible]
[illegible]		****	****	****	****	[illegible]	****	[illegible]
[illegible]	[illegible]	[illegible]	[illegible]	****	****	[illegible]		[illegible]
[illegible]	[illegible]	[illegible]	[illegible]	[illegible]	[illegible]			
[illegible]	[illegible]	[illegible]	[illegible]	[illegible]	[illegible]	[illegible]		
[illegible]	[illegible]	[illegible]	[illegible]	[illegible]	[illegible]	[illegible]		

[illegible]

[illegible]

[illegible]

[illegible]

	MAY	[illegible]	[illegible]	[illegible]	[illegible]	[illegible]	[illegible]	[illegible]	[illegible]
[illegible]	7	7			1	[illegible]	[illegible]	[illegible]	[illegible]
[illegible]	[illegible]		[illegible]	[illegible]	[illegible]	[illegible]	[illegible]	723	[illegible]
[illegible]	[illegible]	[illegible]			1	[illegible]	[illegible]	734	4153
[illegible]	121	1	1	[illegible]	[illegible]	[illegible]	[illegible]	556	[illegible]
	[illegible]		[illegible]		[illegible]	[illegible]	[illegible]	[illegible]	[illegible]
[illegible]	[illegible]	[illegible]	[illegible]	[illegible]		[illegible]	[illegible]	[illegible]	[illegible]
[illegible]	174	[illegible]	[illegible]		1	[illegible]	[illegible]	[illegible]	[illegible]
[illegible]	[illegible]	[illegible]		[illegible]	[illegible]	[illegible]	[illegible]	[illegible]	[illegible]
[illegible]	[illegible]		[illegible]	[illegible]	[illegible]	[illegible]	[illegible]	[illegible]	[illegible]
[illegible]	[illegible]	[illegible]	[illegible]	1	[illegible]	[illegible]	[illegible]	[illegible]	4792
[illegible]	[illegible]		[illegible]	1	[illegible]	[illegible]	[illegible]	[illegible]	[illegible]
[illegible]	124	[illegible]			[illegible]	[illegible]	[illegible]	[illegible]	[illegible]
[illegible]	[illegible]	[illegible]		[illegible]	[illegible]	[illegible]	[illegible]	[illegible]	[illegible]
	[illegible]	[illegible]		1		[illegible]	[illegible]	[illegible]	[illegible]
[illegible]	[illegible]	[illegible]	1	[illegible]		[illegible]	[illegible]	[illegible]	[illegible]
[illegible]	[illegible]	[illegible]			[illegible]	[illegible]	[illegible]	[illegible]	[illegible]
[illegible]	****		****						[illegible]
		****	****	[illegible]	****	[illegible]	[illegible]	****	[illegible]
[illegible]	****	****	****	11	[illegible]	[illegible]	****	****	[illegible]
[illegible]	****	[illegible]	****	****	****	****	[illegible]	[illegible]	1420
[illegible]	****	1		1		[illegible]	457	[illegible]	3561
	[illegible]				[illegible]	[illegible]	[illegible]	774	[illegible]
[illegible]	[illegible]	24	[illegible]		[illegible]	[illegible]	[illegible]	746	4373
[illegible]	[illegible]	[illegible]			[illegible]	[illegible]	[illegible]	[illegible]	[illegible]

1956	[illegible]	774	[illegible]	316	[illegible]	[illegible]	[illegible]	[illegible]
1957	635	739	[illegible]	312	[illegible]	[illegible]	[illegible]	[illegible]
[illegible]	[illegible]	597	[illegible]	[illegible]	[illegible]			
MEAN	[illegible]	729	[illegible]	337	115	24	[illegible]	[illegible]
SD	[illegible]	135.14	[illegible]	[illegible]	[illegible]	[illegible]	[illegible]	[illegible]

[illegible]	[illegible]	[illegible]		[illegible]	[illegible]	[illegible]	[illegible]	[illegible]	4339
[illegible]	[illegible]	[illegible]		[illegible]	[illegible]	[illegible]	475	****	3716
[illegible]	[illegible]								2197
137	115	24	[illegible]	4	[illegible]	234	520	795	
[illegible]	[illegible]	22.76	4.52	[illegible]	[illegible]	[illegible]	[illegible]	73.51	

OPERATING LOCATION "A" [illegible]
[illegible], ASHEVILLE [illegible]

STATION NUMBER: [illegible] STATION NAME: [illegible]

[illegible]

YEAR	JAN	FEB	MAR	APR	MAY	JUN	JUL	[illegible]
[illegible]	*****				[illegible]		[illegible]	[illegible]
1957					[illegible]	[illegible]	[illegible]	[illegible]
[illegible]					[illegible]	[illegible]	[illegible]	[illegible]
[illegible]					[illegible]	[illegible]	[illegible]	[illegible]
[illegible]					[illegible]	[illegible]	[illegible]	[illegible]
1961					[illegible]	[illegible]	[illegible]	[illegible]
[illegible]				[illegible]	[illegible]	[illegible]	[illegible]	[illegible]
[illegible]					[illegible]	[illegible]	[illegible]	[illegible]
[illegible]					[illegible]	[illegible]	[illegible]	[illegible]
[illegible]					[illegible]	[illegible]	[illegible]	[illegible]
[illegible]				[illegible]	[illegible]	[illegible]	[illegible]	[illegible]
1967					[illegible]	[illegible]	[illegible]	[illegible]
[illegible]				[illegible]	[illegible]	[illegible]		[illegible]
[illegible]				[illegible]	[illegible]	[illegible]	[illegible]	
[illegible]					[illegible]	[illegible]	[illegible]	
1973					[illegible]	[illegible]	[illegible]	
1974			*****	*****	*****		*****	
[illegible]		*****				*****		[illegible]
1977						*****	*****	[illegible]
[illegible]	*****			*****	*****	*****	*****	[illegible]
[illegible]		*****	*****	*****	*****	[illegible]	*****	[illegible]
[illegible]				*****	*****	[illegible]	[illegible]	[illegible]
[illegible]					[illegible]	[illegible]	[illegible]	[illegible]
[illegible]						[illegible]	[illegible]	[illegible]
[illegible]					[illegible]	111	[illegible]	[illegible]

[illegible]

[illegible] TIME 55

[illegible] ITALY [illegible] OF RECORDS: NOV 55 - MAY [illegible]

[illegible]	MAY	JUN	JUL	[illegible]	[illegible]	OCT	NOV	DEC	ANN
	47	[illegible]	[illegible]	[illegible]	115	[illegible]			852
	22	[illegible]	[illegible]	[illegible]	[illegible]				724
	23	[illegible]	[illegible]	[illegible]	[illegible]	[illegible]			735
	[illegible]	157	[illegible]	[illegible]	[illegible]				650
	7	157	[illegible]	[illegible]	[illegible]	1			551
	[illegible]	171	[illegible]	[illegible]	[illegible]	[illegible]			776
[illegible]	3	111	[illegible]	[illegible]	[illegible]	[illegible]			722
	41	71	[illegible]	[illegible]	[illegible]				511
	11	[illegible]	[illegible]	[illegible]	[illegible]				[illegible]
	[illegible]	[illegible]	[illegible]	[illegible]	[illegible]				412
[illegible]	[illegible]	[illegible]	173	[illegible]	[illegible]	[illegible]			[illegible]
	[illegible]	[illegible]	[illegible]	[illegible]	[illegible]	[illegible]			753
[illegible]	[illegible]	[illegible]	[illegible]	[illegible]	[illegible]		[illegible]		[illegible]
[illegible]	[illegible]	[illegible]	[illegible]		[illegible]				[illegible]
	[illegible]	[illegible]	[illegible]	[illegible]	[illegible]	1			747
	[illegible]	[illegible]	[illegible]		[illegible]				[illegible]
[illegible]	*****		*****						[illegible]
		*****		11					11
		*****	*****	[illegible]	*****			*****	184
[illegible]	*****	*****	*****	[illegible]	[illegible]	1	*****	*****	155
*****	*****	[illegible]	*****	*****	*****	*****			113
*****	*****	131	[illegible]	[illegible]	[illegible]	[illegible]			750
	[illegible]	[illegible]	273	[illegible]	[illegible]	[illegible]			851
		[illegible]	[illegible]	142					550
	71	111	[illegible]	[illegible]	[illegible]	[illegible]			1039

[illegible]		[illegible]	[illegible]	[illegible]	[illegible]
1947		[illegible]	[illegible]	[illegible]	[illegible]
1948		[illegible]			
[illegible]	[illegible]	[illegible]	[illegible]	[illegible]	
[illegible]	[illegible]	[illegible]	[illegible]	[illegible]	[illegible]

	[illegible]	[illegible]	[illegible]	[illegible]	[illegible]	[illegible]	[illegible]		*****	[illegible]
	[illegible]	[illegible]	[illegible]	[illegible]	[illegible]	[illegible]	[illegible]	[illegible]		

[illegible]

/ITALY

FIELD ELEV: 413 FT

STATION MSC: 16C36F

CALL SIGN: LIYW

| | | |

[illegible]	[illegible]	[illegible]	[illegible]	[illegible]	[illegible]	[illegible]	[illegible]	[illegible]
[illegible]	[illegible] - [illegible]	[illegible]	[illegible]	[illegible]	[illegible]	[illegible]	[illegible]	[illegible]
	[illegible] - [illegible]	[illegible].7	1[illegible]	1[illegible]	1[illegible]	1[illegible]	[illegible]	[illegible]
	[illegible] - [illegible]	[illegible]7.	[illegible]	[illegible]	1[illegible].1	[illegible]	[illegible]	[illegible]
	[illegible] - 11	[illegible]7.	[illegible]	[illegible]	1[illegible]	[illegible]	[illegible]	[illegible]
	[illegible] - 14	[illegible]7.	[illegible]	[illegible]	[illegible]	[illegible].7	[illegible]	[illegible]
	[illegible] - 17	[illegible]	[illegible]	[illegible]	[illegible]	[illegible]	[illegible]	[illegible]
	[illegible] -	[illegible]	[illegible]	[illegible]	[illegible]	[illegible]	[illegible]	[illegible]
	[illegible] - [illegible]	[illegible]	[illegible]	[illegible]	[illegible]	[illegible]	[illegible]	[illegible]
	[illegible]	[illegible]	[illegible]	[illegible]	[illegible]	[illegible]	[illegible]	[illegible]
[illegible]	-	[illegible]	[illegible]	[illegible]	[illegible]	[illegible]	[illegible]	[illegible]
	-	[illegible]	[illegible]	[illegible]	[illegible]	[illegible]	[illegible]	[illegible]
	-	[illegible]	[illegible]	[illegible]	[illegible]	[illegible]	[illegible]	[illegible]
	[illegible] - 11	[illegible]	[illegible]	[illegible]	[illegible]	[illegible]	[illegible]	[illegible]
	[illegible] - 14	[illegible]	[illegible]	[illegible]	[illegible]	[illegible]	[illegible]	[illegible]
	[illegible] - 17	[illegible]	[illegible]	[illegible]	[illegible]	[illegible]	[illegible]	[illegible]
	-	[illegible]	[illegible]	[illegible]	[illegible]	[illegible]	[illegible]	[illegible]
	[illegible] -	[illegible]	[illegible]	[illegible]	[illegible]	[illegible]	[illegible]	[illegible]
[illegible]	- [illegible]	[illegible]	[illegible]	[illegible]	[illegible]	[illegible]	[illegible]	[illegible]
	-	[illegible]	[illegible]	[illegible]	[illegible]	[illegible]	[illegible]	[illegible]
	-	[illegible]	[illegible]	[illegible]	[illegible]	[illegible]	[illegible]	[illegible]
	[illegible] - 11	[illegible]	[illegible]	[illegible]	[illegible]	[illegible]	[illegible]	[illegible]
	[illegible] - 14	[illegible]	[illegible]	[illegible]	[illegible]	[illegible]	[illegible]	[illegible]
	[illegible] - 17	[illegible]	[illegible]	[illegible]	[illegible]	[illegible]	[illegible]	[illegible]
	-	[illegible]	[illegible]	[illegible]	[illegible]	[illegible]	[illegible]	[illegible]
	[illegible] -	[illegible]	[illegible]	[illegible]	[illegible]	[illegible]	[illegible]	[illegible]
[illegible]	- [illegible]	[illegible]	[illegible]	[illegible]	[illegible]	[illegible]	[illegible]	[illegible]
	[illegible] - [illegible]	[illegible]	[illegible]	[illegible]	[illegible]	[illegible]	[illegible]	[illegible]
	-	[illegible]	[illegible]	[illegible]	[illegible]	[illegible]	[illegible]	[illegible]
	[illegible] - 11	[illegible]	[illegible]	[illegible]	[illegible]	[illegible]	[illegible]	[illegible]
	[illegible] - 14	[illegible]	[illegible]	[illegible]	[illegible]	[illegible]	[illegible]	[illegible]
	[illegible] - 17	[illegible]	[illegible]	[illegible]	[illegible]	[illegible]	[illegible]	[illegible]
	[illegible] -	[illegible]	[illegible]	[illegible]	[illegible]	[illegible]	[illegible]	[illegible]
	[illegible] - [illegible]	[illegible]	[illegible]	[illegible]	[illegible]	[illegible]	[illegible]	[illegible]

[illegible]

[illegible] VISIBILITY

[illegible]	[illegible]	[illegible]	[illegible]	[illegible]	[illegible]	[illegible]	NOV	DEC	ANN	YRS
[illegible]	[illegible]	[illegible]	[illegible]	[illegible]	[illegible]	[illegible]	27.5	23.4	17.0	10
[illegible]	[illegible]	11.	[illegible]	7.1	22.7	22.5	27.3	[illegible]	17.5	10
[illegible]	[illegible]	[illegible]	11.	[illegible]	21.1	22.5	27.4	26.3	20.0	10
[illegible]	[illegible]	[illegible]	[illegible]	[illegible]	17.	22.0	22.6	22.5	15.7	10
[illegible]	7.7	7.	[illegible]	[illegible]	14.7	[illegible]	20.2	25.0	14.9	10
[illegible]	[illegible]	[illegible]	[illegible]	[illegible]	14.	[illegible]	22.8	30.5	15.5	10
[illegible]	[illegible]	[illegible]	[illegible]	[illegible]	17.1	21.	27.5	30.3	16.5	10
[illegible]	[illegible]	[illegible]	[illegible]	[illegible]	[illegible]	[illegible]	25.9	26.2	16.5	10
[illegible]	[illegible]	[illegible]	[illegible]	[illegible]	[illegible]	21.7	25.2	26.1	15.9	10
[illegible]	[illegible]	[illegible]	[illegible]	[illegible]	[illegible]	[illegible]	28.3	[illegible]	14.9	10
[illegible]	[illegible]	[illegible]	[illegible]	[illegible]	21.	[illegible]	24.9	17.1	15.2	10
[illegible]	[illegible]	[illegible]	[illegible]	[illegible]	[illegible]	[illegible]	27.3	26.2	17.7	10
[illegible]	[illegible]	[illegible]	[illegible]	[illegible]	17.	[illegible]	[illegible]	[illegible]	14.7	10
[illegible]	[illegible]	[illegible]	[illegible]	[illegible]	14.4	[illegible]	[illegible]	21.0	12.9	10
[illegible]	[illegible]	[illegible]	[illegible]	[illegible]	[illegible]	[illegible]	20.7	25.9	13.5	10
[illegible]	[illegible]	[illegible]	[illegible]	[illegible]	[illegible]	[illegible]	28.7	25.7	14.7	10
[illegible]	[illegible]	[illegible]	[illegible]	[illegible]	17.	[illegible]	23.0	21.8	14.5	10
[illegible]	[illegible]	[illegible]	[illegible]	[illegible]	17.	[illegible]	[illegible]	21.2	[illegible]	10
[illegible]	[illegible]	[illegible]	[illegible]	[illegible]	[illegible]	[illegible]	21.4	15.0	10.9	10
[illegible]	[illegible]	[illegible]	[illegible]	[illegible]	[illegible]	17.4	[illegible]	14.2	11.2	10
[illegible]	[illegible]	[illegible]	[illegible]	[illegible]	[illegible]	[illegible]	[illegible]	16.5	12.5	10
[illegible]	[illegible]	[illegible]	[illegible]	[illegible]	11.	[illegible]	[illegible]	13.5	[illegible]	10
[illegible]	[illegible]	[illegible]	[illegible]	[illegible]	[illegible]	11.0	[illegible]	15.4	7.0	10
[illegible]	[illegible]	[illegible]	[illegible]	[illegible]	[illegible]	[illegible]	14.0	17.3	7.0	10
[illegible]	[illegible]	[illegible]	[illegible]	[illegible]	[illegible]	[illegible]	[illegible]	14.5	8.4	10
[illegible]	[illegible]	[illegible]	[illegible]	[illegible]	11.	17.3	13.7	[illegible]	[illegible]	10
[illegible]	[illegible]	[illegible]	[illegible]	[illegible]	11.	[illegible]	[illegible]	[illegible]	[illegible]	10
[illegible]	[illegible]	[illegible]	[illegible]	[illegible]	[illegible]	[illegible]	13.5	[illegible]	[illegible]	10
[illegible]	[illegible]	[illegible]	[illegible]	[illegible]	[illegible]	[illegible]	[illegible]	7.5	[illegible]	10
[illegible]	[illegible]	[illegible]	[illegible]	[illegible]	7.	[illegible]	14.7	[illegible]	7.0	10
[illegible]	[illegible]	[illegible]	[illegible]	[illegible]	[illegible]	7.1	7.	[illegible]	4.4	10
[illegible]	[illegible]	[illegible]	[illegible]	[illegible]	[illegible]	[illegible]	[illegible]	6.1	[illegible]	10
[illegible]	[illegible]	[illegible]	[illegible]	[illegible]	[illegible]	[illegible]	[illegible]	[illegible]	[illegible]	10
[illegible]	[illegible]	[illegible]	[illegible]	[illegible]	[illegible]	7.	[illegible]	[illegible]	[illegible]	10
[illegible]	[illegible]	[illegible]	[illegible]	[illegible]	[illegible]	11.2	11.3	10.0	[illegible]	10
[illegible]	[illegible]	1.	[illegible]	[illegible]	[illegible]	[illegible]	10.2	7.5	[illegible]	10

~~80 8 15 018~~